Crane Public Library

The Quincy Patriot

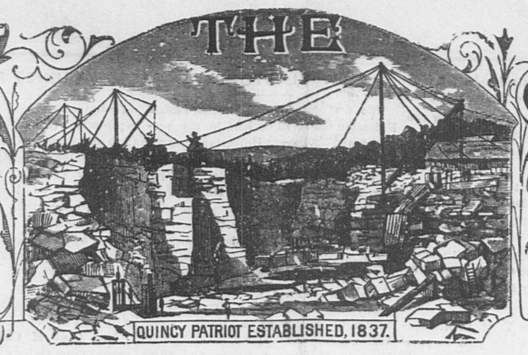

QUINCY MASS., SATURDAY, OCTOBER 6, 1906. VOL. 70, NO. 40 FIVE CENTS PER COPY; $2.50 PER YEAR.

The Quincy Patriot,

Established in 1837.
PUBLISHED SATURDAY MORNINGS BY

GEORGE W. PRESCOTT & SON,

OFFICE, No. 1424 HANCOCK STREET.

ubscription Price, $2.50 per Year.

☞A reduction of fifty cents will be made when paid one year in advance

Quincy Daily Ledger,

The ONLY DAILY in the ONLY CITY in Norfolk County. Established in 1889.

Subscription Price, $6.00 per Year.

☞A reduction of $1 will be made when paid for year in advance.

ALSO PUBLISHERS OF THE

Braintree Observer

A Weekly Established in 1878

H. T. WHITMAN,

AGENT FOR THE

Adams Real Estate Trust and Edison Park Land Associates.

Real Estate, Mortgages, and Insurance.

QUINCY, 21 Adams Building. Tel. 105-3.
BOSTON, 85 Devonshire St. Tel. Main 2192-4.
Sept. 23. tf

GEORGE W. ABELE,

Attorney and Counsellor at Law,

ADAMS BUILDING, QUINCY.

Boston Office, - - 87 Milk Street
Telephones, 16 Main, Boston. 286-2 Quincy.
July 15. 1y

EDWARD J. FEGAN,

Counsellor at Law.

With William B. Sullivan, Esq.,

534-539 Tremont Building, Boston

Quincy Office,
1048 Hancock St., Tel Haymarket 724.
Evenings, 7 to 9. Justice of the Peace.
Quincy, Jan. 1. 1p 1y

JOHN W. McANARNEY,

COUNSELLOR-AT-LAW,

ROOM 1, DURGIN & MERRILL'S BLOCK,

HANCOCK STREET, QUINCY.

DR. C. T. SHERMAN

DENTIST.

Hancock Building, over W. G. Shaw's store,

CITY SQUARE. QUINCY.

Office Hours, 8 to 12, 1 to 5

Residence, Greenleaf street.

W. E. BROWN,

UNDERTAKER,

Office and residence, corner of Canal and Mechanic streets.
Quincy, Feb. 6. tf

WILLIAM PARKER & SON,

Carpenters and Builders.

Plans and Specifications furnished and estimates given

JOBBING PROMPTLY ATTENDED TO.

HANCOCK COURT, . . QUINCY, MASS

J. E. KENILEY & CO.,

PLUMBERS.

All orders promptly attended to at reasonable prices. Satisfaction guaranteed.

NO. 9 TEMPLE STREET, QUINCY.

Jan 6. tf

Granite Firms.

FULLER, FOLEY & CO.,

Wholesale Granite Manufacturers and Dealers. Works opposite West Quincy Depot.

MILNE & CHALMERS,

Monumental and Cemetery Work of every description. Works near Quincy Adams Depot. P. O. Address, Quincy, Mass. Branch Office 24 West Main St., North Adams.

MERRY MOUNT GRANITE CO.

Incorporated 1881. Manufacturers and Dealers in Monumental and Cemetery Work. Works near Quincy Adams station, So. Quincy.

McGRATH BROS.,

Large stock of Finished Monuments and Tablets constantly on hand. Works at Quincy Adams Station. Established 1864.

CAREY BROTHERS,

Dealers and manufacturers of Polished and Hammered Monuments, Curbing and Headstones. Willard street, West Quincy.

LONG & SAUNDERS,

Fine Monumental Work from American and Foreign Granite and Marble. Latest designs. Superior workmanship. Works, South Quincy. Branch, Stoughton, Mass.

BADGER BROTHERS,

Granite Dealers and Machinists. Monumental Work of all Descriptions Celebrated Ashland Emery for sale. West Quincy.

If You Wish to be SURE

of First-class Work at Honest Prices, consult us in all branches of

Plumbing and Heating.

We are confident of our ability to satisfy and our well known reputation and 30 years' experience in the business, is sufficient guarantee.

We carry a full line of

MAGEE RANGES.

Drop in and we will show you how they are superior to others.

Kitchen Furnishing Goods, Paints, Oils, Varnishes, Brushes, Garden Tools, Vegetable and Flower Seeds, Poultry and Chicken Netting, Screen Wire, Nails, Oil Stoves, Lamps, etc. etc.

MAY BE FOUND AT OUR

NEW STORE.

SANBORN & DAMON,

Heating and Plumbing,

428 ncock St,. Quincy, Mass.

Quincy Savings Bank

New Savings Bank Building.

President, EDWIN W. MARSH
Vice-President, JOHN Q. A. FIELD
Treasurer and Secretary, CLARENCE BURGIN
Board of Investment—EDWIN W. MARSH, JOHN Q. A. FIELD, HENRY M. FAXON, RUPERT F. CLAFLIN.

BANK HOURS—From 8.30 to 12 A. M and 2 to 4 P. M. Will close on Saturdays at 12 M.

Deposits placed on interest on the first Tuesday of January, April, July and October

CONNECTED BY TELEPHONE.

Quincy, April 30, 1905. tf

ETNA INSURANCE CO.,

HARTFORD, CONN.

Incorporated 1819. Quarter Perpetual.

Losses Paid in 87 Years, $102,947,601.66.

JANUARY 1, 1906.

Cash Capital,	$4,000,000.00
Reserve for Re-insurance (Fire)	5,016,594.42
Reserve for Unpaid Losses (Fire)	444,779 65
Reserve for Other Claims,	317,611 87
Net Surplus,	7,056 0 .93
Total Assets,	16,815,296.87

John Hardwick & Co.,

AGENTS FOR QUINCY

INSURANCE AGENCY.

ESTABLISHED in Quincy in the year 1849 by

W. PORTER.

☞Insurance effected in reliable and safe Stock and Mutual offices

By W. PORTER & CO.,

At No. 17 Central Street, Boston.
Residence, Hancock street Quincy

QUINCY

Mutual Fire Insurance Co.

INCORPORATED IN 1851. COMMENCED BUSINESS IN 1852

CHAS. A. HOWLAND, President.
C. A. HOWLAND, Jr., Vice Pres
WILLIAM H. FAY, Secretary.
JAMES F. YOUNG, Asst. Sec.

CASH FUND May 10, 1905, $725,0 .0.00
SURPLUS over Re-Insurance, $475,000.00
LOSSES paid the past year, $50,000.00
DIVIDENDS PAID the past year, $65,000.00

AND EVERY LOSS PAID IN FULL.

AMOUNT AT RISK, *$33,200,000.00*
TOTAL LIABILITIES, *$250,0 0.00*

Dividends Paid on Every Expiring Policy; 60 per cent. on 5 years, 40 per cent. on 3 years and 20 per cent. on all others.

Quincy, Mass., May 10, 1906.

Incorporated 1825.

Norfolk Mutual Fire Ins. Co.

DEDHAM, MASS.

STATEMENT, JANUARY 1, 1906

Amount at Risk,	$24,899,128.39
Cash Assets,	668,915.43
Total Liabilities, including re-insurance,	188,58 .01
Amount of Cash Surplus,	$480,329.42
Contingent Assets,	356,144.37
Total Available Assets,	1,025,059.80
Gain in Surplus,	4,785.27

Dividends are now being paid on five-year policies, 70 per cent.; on three-year policies, 50 per cent.; on one and two-year policies, 25 per cent.

J. WHITE BELCHER, Pres. and Treas.
JAMES Y. NOYES, Secretary

DIRECTORS:—Howard Colburn, Dedham; Tyler Thayer, Norwood; A. H. Endicott, Dedham; Samuel Gannett, Milton; Stephen M. Weld, Dedham. Thomas B. Draper, Canton; William E Lincoln, Brookline; James Hewins, Medfield; James Y. Noyes, Dedham.

GEORGE H. FIELD, Agent for Quincy.

Incorporated 1837.

Dedham Mutual Fire Ins. Co.

DEDHAM, MASS.

STATEMENT JANUARY 1, 1906:

Amount at Risk,	$7,474,575.01
Cash Assets,	171,112.20
Total Liabilities (including re-insurance),	61,242.47
Amount of Cash Surplus,	$109,869.73
Contingent Assets,	114,017.57
Total Available Assets,	285,629.77
Gain in Surplus,	3,216.44

Dividends are now being paid on five-year policies, 70 per cent.; on three-year policies, 50 per cent.; on one and two-year policies, 25 per cent.

J. WHITE BELCHER, President.
HOWARD COLBURN, Treasurer.
JAMES Y. NOYES, Secretary.

DIRECTORS:—Howard Colburn, Dedham; Don Gleason Hill, Dedham; A. B. Endicott, Dedham; P. R. Mansfield, Dedham; Frederick D. Ely, Dedham; Alfred Hewins, Dedham; Samuel Gannett, Milton; Charles M. Faunce, Boston; James Y. Noyes, Dedham.

GEORGE H FIELD. Agent for Quincy.

DORCHESTER

Mutual Fire Insurance Co.

Boston, Mass.

INCORPORATED 1855.

FIFTIETH ANNUAL STATEMENT
JANUARY 1, 1906.

Amount at Risk - - - -	$37,809,990.00
Cash Assets - - -	507,409.00
Deposit Notes - - - -	627,581.17
Available Assets - - -	1,134,990.24
Total Liabilities - - -	338,543.29
Cash Surplus - - - -	168,86.578
Gain in Surplus in 1904 - -	7,458.47
Gain in Assets in 1904 - -	35,012.93
Losses paid in 1904 - - -	103,055.43
Dividends paid in 1904 - -	68,294.25
Receipts in 1904 - - -	244,426.85
Disbursements in 1904 - - -	228,975.58

This Company now pays the following Dividends:

On five-year Policies - -	60 per cent.
On three-year Policies - -	40 "
On one-year Policies - -	20 "

All losses promptly adjusted and paid.

THOS. F. TEMPLE,
President and Treasurer
W. D. C. CURTIS, Secretary.

Directors: J. B. L. Bartlett Clarence Burgin, W. D. C. Curtis, Charles T. Gallagher, Laban Pratt, Thomas F. Temple, Sarell J. Willis.

Home Office, Neponset, Boston, Mass.

ABBOTT & MILLER'S

HOUGHS NECK,

QUINCY AND BOSTON EXPRESS.

G. M. MILLER, General Manager.

Furniture Packed.

Office, 64 Washington Street.
Quincy P. O. address, Lock Box 3.
Telephone Connections.

Have You an Extra Room to Heat?

There need not be a cold room in the house if you own a PERFECTION Oil Heater. This is an oil heater that gives satisfaction wherever used. Produces intense heat without smoke or smell because it is equipped with smokeless device—no trouble, no danger. Easily carried around from room to room. You cannot turn the wick too high or too low. As easy and simple to care for as a lamp. The

PERFECTION Oil Heater

(Equipped with Smokeless Device.)

is an ornament to the home. It is made in two finishes—nickel and japan. Brass oil fount beautifully embossed. Holds 4 quarts of oil and burns 9 hours. Every heater warranted. Do not be satisfied with anything but a PERFECTION Oil Heater. If you cannot get Heater or information from your dealer write to nearest agency for descriptive circular.

The **Rayo** Lamp makes the home bright. Is the safest and best lamp for all-round household use. Gives a clear, steady light. Fitted with latest improved burner. Made of brass throughout and nickel plated. Every lamp warranted. Suitable for library, dining room or parlor. If not at your dealer's write to nearest agency.

STANDARD OIL COMPANY OF NEW YORK

SOME REASONS WHY OUR BUSINESS IS CONSTANTLY INCREASING.

1—Efficient Management.
2—High Grade Material.
3—Proper Baking Facilities.
4—Experienced Bakers.
5—Clean, Healthful Bakery.
6—Continuous Baking System.
7—Prompt Delivery Service to Grocers.

BEST'S CELEBRATED

MILK BREAD

is the most popular bread on the market.

Price, **10c.** The family loaf, **5c**

The BEST BAKING CO.,

ROXBURY.

Oct. 6. tf

On top, that's where you will be if you have us do your Plumbing and Heating work. We are equipped with the best labor and the most up-to-date material with which to do thorough work.

When you are looking for a low estimate on your work, let us put you on top by quoting you low prices.

WE MAKE A SPECIALTY OF

GAS FITTING and STEAM and HOT WATER HEATING

We carry a full line of *WELSBACK MANTELS* and *CHIMNEYS.*

W. A. BRADFORD,

PLUMBING, HEATING AND GAS FITTING.

Telephone, 390 Quincy. Bank Building, Quincy, Mass.

OPEN MONDAY AND SATURDAY EVENINGS.

Sept. 15, 1906.

Advertising by us is Reliable Advertising

Your Coal Bins

ARE THEY EMPTY?

TAKE A LOOK.

REMEMBER

We sell the best coals prepared and delivered right
You can order by letter, phone or call and have a talk.

C. PATCH & SON.

1422 HANCOCK STREET. Quincy, Sept. 5-pl tf

Poetry.

October.

TOWNSEND ALLEN.

The tall rock maples are blushing red,
The birches have golden grown;
The dog-wood berries like coral gleam,
And birds to the south have flown;
The wind is out with the leaves at play,
The oak trees shiver and moan.

A faint blue haze over-hangs the hill,
The spider her banner weaves;
The ivy flames on the old stone wall,
And the ring dove grieves and grieves;
The fresh green grass 'neath the orchard boughs
Is tapestried o'er with leaves.

There's a tang of smoke in the crispy air
A woodsy scent on the breeze;
The corn is shocked and the punkins glow,
Like golden globes through the trees;
The fruits and grains are all garnered safe,
And the tired earth rests at ease.

Miscellany.

AUNT JINSEY'S CONVERT.

A little box of a house that had never been painted in the ten years of its existence stood a few feet back from the country road in one of the most fertile counties of Kansas. The house had but two rooms, with a little summer kitchen built of slabs and odds and ends of boards. The floors were uncarpeted, the walls unpapered, and the furniture would not have sold for fifteen dollars in an auction-room.

But the bare floors were scoured to a surprising degree of whiteness, and there were bright-colored rugs on the floors in both rooms, while the walls were whitewashed until they were without spot or blemish. Three or four highly-colored chromos in wooden frames without glass were on the walls, and there was a large and cheap print of Abraham Lincoln in a frame made of acorns and moss with pine cones at the corners. Over all the pictures and over the small looking-glass were great bunches of feathery asparagus-tops, their bright green contrasting prettily with the snowy wall. The exquisite neatness of the rooms made one forget their scanty furnishings.

A short, stout, old colored auntie was moving about the tidy little kitchen, preparing supper one evening in September. She was as tidy as the little room in which she was laying a coarse white cloth on a small pine table painted green. Her purple calico dress was so stifly starched that it rustled like silk when she walked and she wore a big white apron with a bib that came almost to her chin. A red cotton handkerchief with green and blue butterflies on it was tied turbanlike around her head, and she wore a string of large yellow glass beads. She softly hummed the air of "Roll, Jordan, roll," as she moved to and fro between the table and a red wooden cupboard in a corner of the room. Having set the table, she stepped to the open door, and called:

"Come Jude!"

There was no response to her call, and, peering around the grassless little dooryard, she said:

"Wondah whar dat man's gone. He was settin' right dar in dat cheer a minute sence."

An old wooden chair with a sheepskin bottom was tilted back against the trunk of an apple tree, but its recent occupant was not in sight.

"I reckon he is gone ter de patch ter hab annudder peep at dat watahmelon. I wondah how many times a day he goes down dar."

Then, raising her voice, she cried out shrilly:

"C-o-o-o-me, Jude! Yo' supper is all ready. Yo' comin'?"

"Yes, yes, Jinsey! I'll be right dar." And a moment later a little old negro with hair as white as wool came hurrying around a corner of the house with a look of great satisfaction on his wrinkled face.

"I tell yo' Jinsey, dat melon done growed two inches all ovah jess sence mawnin'."

"La, Jude, yo' don't s'pose hit's growed dat much?"

"Deed' it has, Jinsey. De way dat melon grows is a caution. Hit's a noble melon. Dar hain't none like hit nowhars erround heah."

"Yo' reckon not?"

"I knows hit, Jinsey. Aleck Hodge reckoned his was 'bout as big as mine, but shucks! hit ain't nowhar nigh so big. Mine is a good six inches biggah dan Aleck's."

"Dan Price reckoned his'n was mighty nigh de size ob yours."

"Hit ain't, Jinsey, kase Aleck says Dan's ain't ez big as his'n. Tobe Greenway ain't no melon in all his big patch anywhar so big as ours. No, sah, Jinsey Peters, unless hit comes from some paht of the country I ain't heerd from yit, dat melon ob ours is goin' ter carry off de prize at de fair nex' week; hit will sho' as yo's bawn."

Then Uncle Jude and Aunt Jinsey went in to eat their frugal supper, which was sweetened to their taste by their contented minds and the pleasure they felt in looking forward to the triumph they were so sure would be theirs the week to come.

A week from that day was to witness the opening of the county fair in the town about four miles from Uncle Jude's home. The fair was always an event of great interest to the people of the rural districts, and this year they felt a particular interest in it because of a number of special premiums offered by a firm of seed-growers for the best farm products grown from their seeds. The locality was noted for the size and superior quality of its melons. The rich and sandy soil of the river bottoms, and the very hot days and nights, combined to produce the finest melons in the State.

A grand special prize of fifty dollars in gold had been offered for the largest and finest watermelon grown in that county. Uncle Jude had once been awarded the regular prize of five dollars for the finest melon exhibited at the fair, and he and Aunt Jinsey never tired of talking about this great event in their lives. They had now set to work to win the prize of fifty dollars, and the possibility of their success had formed their chief topic of conversation all summer.

Never had melon seeds been planted with greater care. Every pebble and little stick had been removed from the plot of ground on which the melon seeds were to be sown. Uncle Jude had spaded and fairly pulverized the soil, and enriched it to the last degree. But weeds as well as melons delight in rich soil, and only Uncle Jude and Aunt Jinsey knew how many weary hours they had spent, with bent and aching backs, pulling weeds in the melon-patch in the heat of the midsummer sun.

There had been a great drought that summer. Not a drop of rain fell for five weeks. The nights were as the days. There was no dew, and the streams ran dry. The supply of water gave out in many of the wells. But during all those burning days Jude and his wife had bent their backs to the burden of carrying water from a spring in the woods to their melon patch. If the prize came to them, they would have well earned it by many weeks of patient industry. Now they were reaping the reward of their labor in a crop of remarkably fine melons. One vine, cultivated with special care, had produced an enormous melon, the growth of which Uncle Jude and Aunt Jinsey had watched with eager and all-absorbing interest.

"I tell yo' bit's gwineter to be a buster," Uncle Jude had said prophetically, when the melon was still small. "Now you mind my wo'ds, Jinsey; dat melon will be a buster."

And a "buster" it certainly was, if that elegant term meant a melon of great size. Its rich, dark-green sides seemed to expand an inch a day, and Uncle Jude declared that he could "fa'rly see hit grow."

Many other colored families lived on small farms around Uncle Jude, but none of them were so industrious as he. Several of them had set out to compete for the prize, but nearly all of them had lost interest and enthusiasm when the enervating days of the drought came, and their melon-patches had been neglected.

Aleck Hodge was Uncle Jude's nearest neighbor. Aleck was a young negro who had the year before given up his occupation as a barber, and had gone to farming, and was finding it rather harder work than he had expected fighting weeds in August weather. He was also having a fight of another kind—a long and hard contest with the foe that besets us all at times, for it was Satan himself with whom poor Aleck was waging war.

Aleck had lately "got religion," and was finding, as many stronger men than he have found, that the temptations and tendencies toward wrong doing did not end on that account. Aunt Jinsey spoke proudly of Aleck Hodge as "her convert," because she had been first to induce him to attend the little white country church built and occupied wholly by those of her race. She had been persistent and influential in getting Aleck to take a stand for the right. Her pride and confidence in him were very great on that account.

And now Aleck was their chief rival in the melon-growing contest, but it was a perfectly good-natured rivalry, from which no bitterness of feeling seemed likely to arise. The contest was practically ended at the time this story opens; for Uncle Jude's melon was now so much larger than Aleck's that, as Uncle Jude said, "Aleck's melon nevah in dis worl' kin cotch up with mine."

On the day before the fair, late in the evening, Uncle Jude and Aunt Jinsey paid a final visit to their melon-patch.

"I dunno, Jude, what hit would be a good plan to pull the melon now, an' let hit lay over night in de sullar," said Aunt Jinsey as they were about to leave the patch.

"No, no," protested Uncle Jude. "Hit will grow in de night—mebbe jes enough ter win de prize from some other melon."

They rose early the next morning that they might do up all of their "choes" and be off to town in good season, for the melon must be entered at the fair by nine o'clock. Aunt Jinsey was laying the cloth for breakfast when Uncle Jude appeared at the open door trembling in every limb, while he said gaspingly:

"Jinsey—Jinsey—hit's gone!"

"W'y Jude, man, what ails yo' to act so? What's gone?"

"De big melon!"

"Jude Peters!"

"Hit's so, Jinsey—de big melon's gone!"

The cloth she held in her hands dropped limply to the table, while Aunt Jinsey stared at her husband with a terrified look in her eyes. Then she dropped into a chair with her toil-worn hands covering her face, while she said between her broken sobs:

"O Jude—Jude—Jude!"

It was a great blow to the simple old people. Uncle Jude dropped down on the cleanly scoured doorstep with his white head bowed to his knees.

Presently Aunt Jinsey came and sat beside him, saying tearfully but consolingly:

"Nevah yo' mind, Jude, ole man, nevah yo' mind. Hit'll be wuss some day fo' de one dat tuk hit nor hit is fo' us now. Mebbe de good Lawd didn't like de way we set our hearts on winnin' dat prize. Mebbe He wanted hit ter go ter some one hit'll do mo' good to nor hit would ter us. He let hit be taken; so I reckon hit's all fo' de bes'."

Nevertheless, they were very heavy of heart when they started for town in their one-horse wagon piled high with other melons, which Uncle Jude intended to peddle at the fair.

The country roads were lined with vehicles of every sort and with men and boys on foot all bound for the fair. Uncle Jude disposed of his melons early in the day. Then he and Aunt Jinsey hitched their horse to a fence in the shade of a tree outside the grounds, while they went inside. Uncle Jude had said that he did not think that he could "b'ar to go a-nigh de melon department"; but, as the time drew near for announcing the name of the prize-winner he and Aunt Jinsey found themselves drawing near the long platform on which a great many melons were on exhibition.

Pushing their way through the crowd they found themselves standing directly in front of the winning melon. There it was, a monstrous melon with a little pink stick thrust into it, in which there was fastened a card with "First Prize" written on it, while a bit of bright blue ribbon was tied to a stick. No sooner had Uncle Jude adjusted his glasses than he grasped his wife by the arm, and whispered in her ear in a voice tremulous with half-suppressed excitement, "Jinsey, Jinsey, dat's our melon!"

"O Jude!" But Jinsey had thought so herself.

"I knows hit!" said Uncle Jude. "Nobody cayn't fool me on dat melon! I is watched hit an' keered fo' hit from de seed. I is seen hit bud an' blossom. I is weeded hit an' watched hit from de flowah. I knows eb'ry curve. I knows dat little white spot on yan side an' dat little sunk-in spot on dis side. Nobody cayn't fool me on dat melon. Hit's de one we riz by de sweat ob our brow, O Jinsey, Jinsey!"

He stared at her with a helpless, appealing look on his wrinkled old face, while she looked at him with tear-dimmed eyes and speechless lips, too much overcome to utter a word.

They were a simple-minded and quiet old couple. The idea of asserting their rights and claiming the melon before all that crowd never occurred to them. They would not, they could not, have done it, had their loss been ten times greater than it was. They felt as if they wanted nothing so much as to get away from the curious eyes fixed upon them; but the crowd was now too great for them to withdraw, and the judges had already stepped upon the platform to announce the name of the prize-winner and invite him to come forward and receive the money, which was ten five dollar gold pieces, shining through the meshes of a little green knitted purse. The judge who held the purse stepped forward, and made a brief speech of congratulation, and said in conclusion:

"And now it affords me great pleasure to present the purse and its contents to the industrious and energetic winner of the first prize, Mr. Aleck Hodge. He will please come forward if he is present."

There was a stir in the crowd at the end of the platform, and Aleck Hodge came slowly forward. Aunt Jinsey was a good and true-hearted woman; and, dazed and grief-stricken and disappointed as she was over the loss of the melon, her grief and disappointment were far greater for the moral downfall of her convert. Hot tears streamed down her furrowed cheeks as she looked up at Aleck with an infinite sorrow in her dark eyes. As for Uncle Jude his chin dropped to his chest, and he covered his eyes with his hand when Aleck's name was called. He stood by his old wife's side tremulous with emotion when Aleck went forward.

Aleck's arm was outstretched for the purse when he saw the old couple he had wronged. His eyes met Aunt Jinsey's; but there was neither anger nor accusation in her face, nothing but sorrow and pitiful reproach. Aleck seemed to read Aunt Jinsey's secret thoughts, and his outstretched arm fell to his side before his fingers touched the purse. His eyes fell, and he began to tremble in every limb. The arm he again outstretched for the purse trembled violently; and, when his fingers touched the purse, he drew back his hand, and suddenly turned and faced the crowd with the light of a high resolve in his dark face. Holding both hands high above his head, he cried out in a voice harsh with accusation and self-condemnation:

"I'm a thief! I'm a thief! A thief, I tells yo' all! De Lawd hab mercy on me an' fo'gib me! I stole hit! I confess befo' yo' all! Come up heah, Uncle Jude Peters! Come on, Aunt Jinsey! Come an' stan' heah by me while I owns up dat I stole de prize melon from yo'. De Lawd says I mus' confess! I ain't no peace since I tuk de melon, an I knows I won't hab none until I owns up dat I stole hit! Go' way, yo', wid yo' money! Gib hit to Uncle Jude. Hit's his melon! I stole hit like de po', mizzable, sinful wretch I is! Scourge me, good Lawd, scourge me!"

His intensely emotional nature was aroused to its highest pitch as he strode to and fro on the platform, swinging his long arms over his head, with his face turned skyward, while he shouted again and again:

"Punish me, Lawd! Punish a sinnah an' a thief!"

Suddenly Aunt Jinsey's hand was laid on his arm, and she said calmly:

"Aleck, come along wid me."

She took him by the hand, and he followed her as meekly and submissively as a child. The crowd made way for them, and she led him out of the grounds while the judges were questioning Uncle Jude. The prize money was given to the still bewildered old man amid the shouts of the spectators.

Moral victories won at the cost paid that day by Aleck Hodge are not transitory in their effects, and that was the beginning of a new epoch in his career, an epoch of honesty and industry and fear of the Lord.—J. L. Harbour.

To Much For Him.

At one time a wealthy and not over reverent retired sea-faring man determined that his reputation for respectability demanded his joining the Baptist church. Forthwith he appeared before the deacons for examination.

All progressed favorably until one of the examiners asked if he believed that Daniel was cast in a den of lions and came out unharmed, and that the wicked keepers were devoured. The old man hesitated a moment, but upon receiving an encouraging poke from the brother who had him in charge, he admitted that it must be true, inasmuch as it appeared in the Bible.

He was then asked if he believed that Jonah really existed three days and three nights in the belly of a whale and was then cast forth unharmed. To this our hero acquiesced but with a gasp and a mental reservation. The next query was as to whether he believed that Shadrach and his two brethren were actually put into a furnace heated to seven times its natural temperature and that they escaped unscorched. This was too much for the old man. "No," he burst forth, "I'm darned if I do." Then, with increasing ire, he added, "And, by thunder, I don't believe that last fish story, either."—North Eastern Lumberman.

Hinman Gas Machine

Most satisfactory on account of safety, brilliancy of light, and automatic action.

BOOKLETS OF INFORMATION AND TESTIMONIALS,

7 Sherman Street, Charlestown, Mass.

July 21 3mos

For the Patriot.

Capt. Thompson Baxter.

The New Hampshire Gazette, which is still published in Portsmouth, N. H., is to celebrate its one hundred and fiftieth anniversary this month. It claims to be the oldest existing newspaper in the United States, having been established Oct. 7, 1756, and been in continued publication ever since. In looking through its early files at the Boston Athenaeum recently I found many interesting items; among them was the following marriage notice, that perhaps some Quincy people may like to read:

"Married at Bridgewater on the 16th ult. [Dec. 1707,] Captain Thompson Baxter of Quincy Æ 66, to Miss Ann Whitman of the former place, Æ 57, after a long and tedious courtship of 48 years, which they both sustained with uncommon fortitude." L. W. B.

Custom of a Century Ago.

A century ago every gentleman wore a queue and powered his hair.

All the population of a village assembled at the inn on "post day" to hear the news.

The church collection was taken in a bag at the end of a pole with a bell attached to arouse sleepy contributors.

Virginia contained a fifth of the whole population of the country.

Two stage coaches bore all the travel between New York and Boston.

The Mississippi valley was not so well known as the heart of Africa now is.

There was not a public library in the United States.

A horseman who galloped on a city street was fined four shilling.

Stoves were unknown. All cooking was done before an open fireplace.

Six days were required for a journey between New York and Boston.

The whipping post and pillory were still standing in New York and Boston.

Twenty days were required for a letter to go from New York to Charlestown by land.

When a Virginian started on a journey to New York he made his will and bade farewell to his friends.

Dances in Philadelphia were given every two weeks, but young men under 20 and girls under 18 were not admitted.—Trenton Times.

Habit in Appetite.

The so-called cravings of appetite are purely the result of habit. A habit once acquired and persistently followed soon has us in its grasp, and then any deviation therefrom temporarily disturbs our physiological equilibrium. The system makes complaint and we experience a craving, it may be, for that to which the body has become accustomed, even though this something be, in the long run, distinctly injurious to the welfare of the body. There has thus come about a sentiment that the cravings of the appetite for food are to be fully satisfied, that this is merely obedience to nature's laws. This idea, however, is fundamentally wrong. Any one with a little persistence can change his or her habits of life, change the whole order of cravings, thus demonstrating that the latter are purely artificial, and that they have no necessary connection with the welfare or needs of the body. In other words, dietetic requirements are to be founded not upon so-called instinct and craving, but upon reason and intelligence.—Century Magazine.

Talkative Sara.

Sara has just entered her third year. Her comments on persons and things in general keep her family in a state of uneasiness. Sara insisted upon going to Sunday-school, and was entered in the infant school of a woman as well known in society as in philanthropy. The subject was "Abraham," and the teacher asked, "Who can tell me anything about Abraham?" It was very still for a moment, and then Sara called out, "I can: he's Mrs. Anderson's black cat!"

Seated in a box near the stage the other afternoon at the theatre, Sara insisted upon giving points to those about her, and no amount of coaxing from her father could prevent her talking out so loud that the audience wondered what she would say next. A great hit is made in the play when one of the actors says, "I have forgotten my lines; do you know them?" To the amusement of the whole house, Sara replied, in her thrill little voice, "No; I don't know what you fordot."

She Removed Temptation.

An elderly woman who for years has lived out on the old York road tells a characteristic anecdote of the late Lucretia Mott, who was formerly a neighbor, and whom she knew very well. "Lucretia had a fine apple orchard," she said. "Her apples were the best grown anywhere around. The orchard was separated from the road by a stone wall, and people in passing would often climb over the wall and and take some of the fruit. This was a source of great distress to Lucretia, who was one of the best women that ever lived. That she should place temptation in the way of others troubled her greatly. Finally she decided upon a plan to ease her conscience. At intervals along the top of the wall she had baskets placed, filled with choice apples. On each basket was a sign which read: "Thou shalt not steal." Then, underneath, was another sign reading: 'Help thyself.' This was characteristic of the old abolitionist."—Philadelphia Record.

—In public school test in Chelsea 16 to 20 per cent of the pupil were found to be in need of glasses. Medical inspection is going to accomplish much, as illustrated by this case.

For the Patriot.

Letter from the Capital.

Washington, Sept. 29, 1906.

The President and Secretary of State are again in Washington, which has resumed its rightful place as the capital of the nation. Secretary Root, fresh from his unique tour through the Latin republics of South America, has made himself as far as possible au courant of conditions in Cuba. The President, of course, has all along been fully advised, or to speak more accurately has been full advisor. In political and diplomatic circles here it is thought that the Cuban affair has been managed with rare judgment and discretion. No step in the momentous and now historic change of government has been taken without due deliberation and after having exhausted every resource of skill and patience to preserve and pass to the island a republican form of government. Failure has been complete and there will be diverse opinions and criminations and recrimination among the hot-headed childish statesmen of Cuba. The Americans will be called usurpers and tyrants by irresponsible scatter-brains posing as statesmen at the cafes and theatres of Havana. But the record which fortunately for Judge Taft's patience and foresight is in black and white, will answer and refute them. There are perhaps other men in the United States who might have done as well as Judge Taft; others having his judicial knowledge, his acquaintance with the weaknesses and temper of a mercurial, tropical people; others with his experience as a Governor and diplomat; but it will be difficult, I think, to name one person in all respects so well equipped for the work as the Secretary of War. The President, fresh from his San Domingan experience, has made no mistake in this Cuban affair, though doubtless there will be members of Congress, both in the House and in the Senate, who will take issue with and criticize his action; and there are even now interests in the sugar-cane districts of Louisiana, and the fruit and garden truck regions of Florida, the tobacco areas of Connecticut, in short, in tariff protected interests everywhere trembling for fear that all the people of the United States may get sugar, tobacco, bananas, oranges, and pineapples a little cheaper through the annexation of Cuba, either as a territory or a state. What a disgustingly complicated mesh of selfish interests this tariff business is, anyway!

The movement looking to the establishment of the "People's Lobby" an organization of men of literary and political note who will keep an eye on Congress in the interest of all the people, is already receiving encouragement and support from different sections of the country. This bureau is a novel undertaking and if carried on according to the plans of its organizers it is believed will afford the country a check on an unbridled Congress that may go far toward improving conditions in the present systems of legislation and politics. The objects of its originators will be to translate the acts and votes of Congress and individual congressmen for the benefit of the people. It will obtain and give publicity to accurate information as to the course of bills that come before the two Houses. It will know who the friends and who the obstructors of bills affecting the people are, and as it will have no alliances or interests except to keep the people informed it will report without fear or favor what Congressmen are doing and the hidden springs that at times propel them. What the people have had heretofore in the way of enlightenment about political matters has mostly come through the Congressmen themselves who have given out on the stump or to reporters or to the Congressional Record just such information as it was to their benefit to reveal and have often concealed or failed to reveal real motives and ends. It is the object of the people's lobby to drag things and legislators into daylight. Its purpose is to furnish the country with a moving picture of the wheels within wheels of the inside workings of Congress and leave to the people the conclusions that they may draw therefrom. It will be specific in its reports and Congressmen will be reported by their full names. Those who are opposed to pure food, pure drugs, meat inspection, parcels post and such laws affecting the welfare of every citizen in the country will be given the full privilege of publicity and when a State or District puts up a man for re-election his full record will be before the people as a voting guide.

The President has been petitioned to correct the condition of affairs in the United States Patent office. Under the management of Commissioner Allen appointed throughh the influence of Senator Platt of New York the work of the Office has been neglected until it is far in arrears and thousands of inventors are made to wait for months and sometimes for years for their patents. This nerve straining, heart-breaking delay is not necessary for the commissioner has more than 150 expert assistants whose duty it is to relieve him of the real work of examining and passing upon the patentability of inventions but the commissioner by spending much of his time away from Washington and by lax habits and methods while here has permitted, if not fostered a condition of indolence and neglect in the office and among the employes that is little short of scandulous. The President it is understood has the office under consideration and if he shall appoint a real working commissioner such a man as he recently appointed in the Government Printing office there will be a much needed reform in the Patent Office the only office that not only pays its way but brings a large annual surplus to the Treasury. Adams.

CASTORIA.
Bears the Signature of Chas. H. Fletcher. The Kind You Have Always Bought

The Quincy Patriot.

SATURDAY, OCTOBER 6, 1906.

Guild Renominated.

Gov. Guild was renominated by acclamation on Friday at the Republican State convention, amid great enthusiasm, and there were only three dissenting votes to the renomination of Lieutenant Governor Draper. There was enthusiasm for ex-Gov. Bates who presided, and also for Attorney General Moody, and Congressman Weeks. There was no opposition to the balance of the ticket or the platform.

Democratic Convention.

At the Democratic Convention held in Boston on Thursday the following gentlemen were nominated for State offices:

For Governor—John B. Moran of Boston.

For Lieutenant Governor—E. Gerry Brown of Brockton.

For Secretary of State—Charles C. Paine of Hyannis.

For State Treasurer—George M. Harrigan of Lowell.

For State Auditor—Thomas L. Hisgen of West Springfield.

For Attorney General—John W. Cummings of Fall River.

There was no opposition to the District Attorney for Governor, but a lively battle on endorsement of Hearst of New York.

New Timetable.

A new time table goes into effect on the N. Y., N. H. & H. R. R. on Sunday, Oct. 7, and the principal Quincy changes are as follows;

7.29 A. M. train to Boston makes stop at Wollaston at 7.32 A. M. thence express to Boston.

7.13 P. M. inward train makes additional stop at Neponset.

7.18 P. M. inward train added, making all way stops to Boston, arriving at 7.45 P. M.

A new train is added leaving Boston at 8.45 A. M., express to Quincy, due at 9.02 A. M. running through to Plymouth via Cohasset.

9.27 P. M. outward train is changed to 9.13 P. M. due at Quincy at 9.35 P. M.

On West Quincy branch, 7.16 A. M. inward train omits stops at Pope's Hill, Savin Hill and Crescent Avenue, arriving at Boston at 7.40 A. M. The 7.16 P. M. inward train runs express from Pope's Hill to Boston, arriving in Boston at 7.38 P. M.

Pioneer of Wollaston.

Martin Pfaffmann died at his home Wednesday morning. About six months ago Mr. Pfaffmann was stricken with paralysis and never fully recovered. He was born in Bavaria, Germany, 78 years ago. For many years he was superintendent of the Webster farm at Marshfield, Mass., and had recollections of Daniel Webster.

He was owner of the Wollaston Park nursery, and also one of the pioneers of Wollaston, having lived there since 1870.

Mr. Pfaffmann had many warm friends who will greatly miss him, for he was possessed of a genial and kindly nature, and he was honorable in his dealings with all.

He is survived by a widow, four daughters,—Mrs. Edgar King, Miss Sybilla, Caroline and Lena Pfaffmann,—and two sons,—Philip and George E. Pfaffmann.

The funeral took place on Friday from his late home.

Serious Accident.

There was a bad accident on a Boston train near Troy, N. Y., on Thursday afternoon.

A heavily freighted special, bearing horses and men of the second squadron, 15th U. S. cavalry, on their way from fort Ethan Allen to Cuba, crashed into the Boston express at the Lansingburg station, just north of Troy, killing five people and injuring 18 others.

The killed were Mrs. John W. Dacey, Arlington, Mass., who was married the day before and was on her wedding trip.

Mrs. A. G. Poole, Concord, N. H.

Mrs. Wallace E. Shaw, Bath, Me.

Mrs. George D. Stevens, Winchester, Mass.

F. L. Block, Peoria, Ill.

Whist Party.

A very enjoyable whist party was held in Colonial hall last evening under the auspices of the A. T. U. S. of Quincy. The eight souvenirs for the highest scores were very pretty and of considerable value. Mrs. W. C. Hart making the highest score for ladies and taking a chocolate pot and six cups and saucers of German china. Mr. A. C. Merritt with highest score for gentlemen received a dainty etching in a handsome gilt frame.

These parties are to be continued under the same management throughout the season on the first and third Thursday evenings of each month.

Subway Explosion.

An explosion in the subway at Philadelphia on Friday caused the death of ten and scores of others were injured.

Miss Alice L. McDuffee, M. A., of Newbury street, Boston, speaks very warmly of the attractions of Quincy in the charming little guide to Boston she has just published. She came to Quincy as the guest of Mrs. W. T. Babcock who introduced her to our historical places. Miss McDuffee earnestly recommends as subjects of interest the Adams houses, as well as the Dorothy Q. house. The little book is called the "Nut Shell Seeing Boston," and has an unusually clear map drawn especially for it.

A small collection of portrait medallions modelled by Richard E. Brooks, the sculptor, of Quincy and Paris, is now on exhibition at the Doll & Richards galleries, Boston. They are admirably executed. Mr. Brooks has also on view at the same place two or three bas-relief plaster likenesses of children, and a couple of statuettes, one representing a boxer, and the other a youthful bather, shivering as he dips one foot in the water.

—Pennsylvania's new capital, which cost thirteen million dollars, was dedicated at Harrisburg on Thursday. President Roosevelt made an able address. The new capital takes the place of the old one burned in 1897.

—Leander Perren, aged 104, celebrated his birthday Thursday at Pawtucket. He shaves himself and it is said to be as spry as he was when 70 years old.

—Congratulations to Editor Ernest H. Pierce of Revere on his nomination for representative. A hard worker for the best interests of his town, he should make a valuable representative.

—Two lots in North Adams have now been offered to the goverment free of charge for a post-office.

CITY BRIEFS.

No 70 degree temperature since Sept. 27.

First church has been closed ten Sundays.

The days have decreased nearly four hours.

All Hallows eve the last day of this month.

Services of the First church will be resumed on Sunday in the chapel at 10.30 A. M.

The annual meeting of the Citizens' Association will be held next week.

Miss Elsie Russell has closed her cottage at Amherst, N. H., and returned to her home on Hancock street.

A large new butter cooler was placed in position in V. E. Miller's City Square store on Wednesday.

The Abington High football team will be here Saturday, Oct. 20, to play Quincy High.

Mr. Thorpe Babcock has returned to college entering the senior class of the Yale Law school.

Have you helped the boys furnish their new rooms at the Y. M. C. A. by means of a contribution?

E. S. Beckford has placed a neat electric sign in front of the store of Arnold & Johnson, the florists.

Several availing themselves of the special offer of the Telephone company for free service for three months.

Miss Gertrude Thorne of Clive street has begun her fall course of instruction at New England Conservatory of Music.

Quincy chapter order of the Eastern Star enjoyed a harvest supper and whist in Odd Fellows hall, Wollaston, Monday evening.

The Citizens Gas Co. are replacing a number of the old house services that have become worn out with larger service mains.

The grocery and provision stores in City square closed at 9 o'clock Wednesday that the clerks might attend the Brockton fair.

Edward B. Callender, the candidate of Republican of this Congressional district held a reception on Thursday at the American House, Boston.

Misses Lela Smith, Mary Murray and Annie Sanders, on all graduates from the Woodward Institute, are attending the State Normal school at Bridgewater.

W. D. Carr of Houghs Neck has remodeled the Midland hotel into flats of four and five rooms each, making them desirable apartments for the year round.

Hon. and Mrs. Russell A. Sears and family are staying at the Granite house, East Milton, until their sightly new house on Glendale road is completed.

Mr. and Mrs. Marshall P. Wright and daughters of Adams street are leaving Quincy on Oct. 9th for Hollywood, Southern California, for an indefinite stay.

Miss Catherine Shay and Mrs. Alice Barry have gone on a pleasure trip to New York, Philadelphia and Washington, and will stop four days at Atlantic City.

Mr. and Mrs. William Henry Doble of Elm street announces the engagement of their daughter, Rachel, to Mr. John Holland Leavell of El Paso, Texas, Exeter '03, Technology '07.

Mr. and Mrs. James H. Stetson are entertaining friends from Seattle over Sunday and are to entertain at dinner on Sunday in their honor.

Mrs. John C. Randall and daughters are back in their old home on Adams street after an absence of a few years, spent mostly in Cohasset.

Mrs. E. C. Bumpus returns to her Berkshire home at Windsor for a few weeks, so that she will be unable to preside at the opening meeting of the Women's club on Tuesday afternoon.

A hand-ball tournament is being planned at the Y. M. C. A., for a representative team will be picked and matches are being arranged with other associations.

A section of Hancock street near the junction of Granite street has been regraded. The section of Hancock street opposite the Woodward Institute is also receiving attention.

Henry Maloney, for several years connected with the Weeks-Hill pharmacy, has severed his connection with that firm, having accepted a position in Springfield.

The members of the Woman's guild, the Reapers' circle and other ladies of Christ church have been invited by Rev. and Mrs. Gardner to meet Deaconess Goodwin next Wednesday afternoon from 3 to 5.

H. M. Federhen, Jr., and J. H. Slade, as partners, made the highest score Tuesday evening in the final match of the American whist club for winning players in the summer tournament.

After a long and unavoidable delay services are to be resumed by the First Congregational society, but will be held for the present in the chapel as the church is not yet in condition to use.

The superintendent of schools gives notice that the free evening schools of the city will open next Monday evening, the common schools at the Adams and Willard, the drawing school at the Old High building.

At base ball on Wednesday at Weymouth the Adams Academy nine was defeated by Weymouth High 7 to 2. The home club excelled at the bat and in the field. McKenzie and Crook were the battery for Adams.

Rev. Herbert Barker, who was ordained last autumn and is an assistant at the Calvary church in New York city, is visiting his parents on Greenleaf street, and preached at Christ church Sunday morning.

Today there will be two league games of association football in this city, the McGregors playing on the Ward Three playgrounds against the Bunting team of Lowell, while at Quincy Point the Fore Rivers will line up against the Riverdales.

Miss Ruth Furgerson of Charles street, who intended to enter Bridgewater Normal this fall has just recovered from a second attact of appendicitis. If her condition allows, Miss Furgerson will enter school about the fifteenth of this month.

Persons having articles for the barrels to be sent to the colored schools are requested to send them to the following: for Tuskegee, Mrs. J. Henry Emery, Adams street; for Snow Hill, Miss Dora A. French, 1 Adams street; for Calhoun, Mrs. N. S. Hunting, Hancock street.

On Sunday next at 12 M. Bethany Bible school will observe its annual rally and promotion day. For the opening service and promotion exercises all departments are to assemble in the church, the classes afterwards meeting for lesson study in their usual places. A large number of home department members and parents are expected to be present.

Two full moons this month.

Before the month is out the sun will rise after 6 and set before 5.

Granite Conclave of Heptasophs received seventeen applications for membership at its last meeting.

Mrs. D. E. Wilscher of Beacon street has been the guest of relatives at Swampscott the past few days.

The deposits at the Quincy Savings bank now amount to $3,852,046.62. The bank has assets of $4,144,240.60.

The Hodges house on Hancock street, recently purchased by F. B. Rice is being remodeled into a two tenement house.

Two gas street lights have been placed on Goffe street between the Women's clubhouse and Dimmock street.

Dr. F. E. Jones and family have returned to their home on Hancock street after a four months' sojourn at Rose Cliff.

Councilman Madison M. Cannon, who has been in Brunswick, Ga., for the past few months is back again for a few weeks.

Mr. and Mrs. C. H. Burgess have returned to their home on Whitney road after a month's sojourn at their summer home at Rose Cliff.

James S. Hathaway and family moved Monday from Orchard place to New Bedford and will be missed by their large circle of acquaintances.

Archie Thayer reopened his campaign in City Square Saturday night announcing himself as the Democratic and Wage Earner candidate for mayor.

Driver Malone of Combination No. 3 at Houghs Neck has leased one of Tilley's cottages on Sea street and has moved his family down.

Mr. and Mrs. F. P. Loud of Washington street, have returned from a pleasant sojourn at North Conway, N. H., and report a fine time.

The Quincy Yacht clubhouse closed Monday for the winter season. It is one of the first clubs to open its house in the spring and the last to close in the fall.

Miss Florence Newcomb of Newcomb street, has accepted a position as teacher in the eight grade grammer school at Chepacket, R. I., and left Friday for that city.

The Quincy members of the Ancients left with the company Monday for Atlantic City. There were about 250 in the party and they were accompanied by the Salem Cadet band.

Miss Minnie Hardwick of Revere road left last week for Mt. Ides Seminary, Newton, and will be missed by her many young friends in this city, as well as by her parents.

Automobile licenses have been granted to Frederick H. Smith of 701 Washington street, and Josiah A. Sparrow of 335 Highland avenue. The former has a White and the latter a Stanley.

Rev. A. R. Atwood of Quincy Point preached a very able and interesting discourse in the Universalist church Sunday. The pastor, Rev. W. S. Perkins, being unable to be present.

Mrs. Helen Bass, Mrs. E. E. Davis, Mrs. J. C. Morse, and Mrs. H. F. Spear left last week for Somersworth, N. H., where they will be the guests of Mrs. M. E. Tisdale, at her beautiful summer home for two weeks.

The funeral of Miss Caroline Reed Gurney, who died suddenly on Friday night, was held Monday afternoon at the chapel at Mt. Auburn cemetery at Cambridge, the services being conducted by Rev. E. C. Butler of the First church.

In every year since 1895 there have been October days with temperature below 50. The minimum noon temperature last October was 46, and the year before 43. On the other hand there have been in ten years only two October days with temperature above 80.

Rev. Dr. Hardy of Bethany church gave an address and was one of the after-dinner speakers at the Plymouth conference of churches at Hanover on Tuesday. Rev. W. W. Dornan, formerly of Quincy, now of Plymouth, was one of the speakers.

The Commissioner of Public Works has caused new guide board signs to be placed at important street junctions. The signs are painted with a blue ground and gilt letters with arrows pointing in the direction to be taken to reach the towns named on the boards.

The fence between the Coddington school lot, and the Faxon lot purchased some months ago, has been removed. The lot has been cleared of all buildings, but the cellar has not been filled. The Coddington now has a long frontage on Faxon avenue.

The Central station apparatus was called out twice on still alarms Saturday afternoon. The first time was for a slight fire on the roof of a tool house near the railroad, and the second was for a slight fire on the roof of A. J. Richards & Sons building near the depot. Both were caused by sparks from a passing locomotive.

Capt. Charles N. Hunt has returned from a two weeks' visit with an old comrade at Halifax. At the captain's regimental reunion at Nahant, September 6, he met an old comrade whom he had not seen for forty years. The reunion was a pleasant one, and nothing would do but Capt. Hunt must visit him at his home in Halifax, and a grand good time the two old vets had.

After an absence from this city for ten years Mrs. Nellie Merchant (nee Coolidge) of Farley, has been renewing old acquaintances in this city the past week and has been entertained by Miss Blanche Thayer, Dr. and Mrs. J. F. Welch, Mr. and Mrs. F. P. Loud, Mr. and Mrs. Arthur Merritt and other friends.

The three days' fair of the ladies of the Swedish Lutheran church closed Saturday night. The attendance that night was very large as interest centered in the award of the articles sold by book. There was no entertainment the closing night the entire evening being given up to the drawing of prizes. The fair has been a great success and a good sum has been netted.

There was a very pretty christening service Monday evening at the home of Mr. and Mrs. John Smith, 33 Newcomb place. Their two children Edward Everett, and Frederick Morrison were christened by Dr. Hardy of Bethany Church. Guests were present from Boston and near by cities. Refreshments were served.

A series of fifty-six grotesque reliefs, illustrating the history of militarism from the earliest period up to the present time, is being made by L. O. Lawrie, assisted by F. H. Frolich, for the cadets' barracks, now in process of erection, at the United States Military Academy, West Point, N. Y. They are said to reveal a delicious richness and humor of expression that are rare in architectural decoration. Mr. Lawrie and his brother-in-law, Mr. Frolich, have been residents in our city for over a year, residing in one of the Prescott houses on Spear street. Mr. Lawrie is married, having a wife and three beautiful little children, any one of whom would be an inspiration to an artist.

Several Brockton fair drunks fell into the hands of the police Thursday night.

P. J. Williams, the contractor for the new Johnson block at the corner of Maple street, has commenced the carpenter work.

The police have put their white helmets away in camphor for the winter, and are now wearing their black helmets.

The Galahad brotherhood will resume its Sunday sermon at Christ church on Sunday, immediately after the regular morning service.

The interest in the Y. M. C. A. evening educational work this year surpasses that of all previous seasons. Now is the time to join before the classes begin their work.

It is rumored that the local lodge of Elks are to purchase the Dr. England estate on Chestnut street. The plan of the Elks is understood to be to alter the building into a club house with a lodge room on the upper floor.

The offices of the Board of Health and Sewer department, which have been occupying one of the committee rooms on the Council floor of City Hall all summer, have been moved back to the offices in the basement.

John Whitney Hall, of Hancock street, was quietly married at Dorchester on Wednesday evening to Miss Sarah F. Parker of that place. For many years Mr. Hall has been a salesman for C. F. Hovey & Co., of Boston, and is an ex-chief of the Quincy fire department.

A Boston paper reports that the engagement of Miss Emeline Porter of Quincy and Frederick H. Fostrum of Alaska is off. That Mr. Fostrum came from Alaska this week expecting to marry but was disappointed. They met at the Pan American exposition. Miss Porter resides on Hancock street near Elm.

ATLANTIC.

Mrs. Alonzo Priest of Atlantic street returned this week from a month's stay in Maine.

Miss Ivanetta Warren, who has made her home with her brother and his wife, Mr. and Mrs. William Warren of Botolph street for the past year, has taken up her residence in Malden.

Mr. and Mrs. Harry Wells of Atlantic street are at home after spending a week in Stoneham, Mass.

Mrs. John Ramsdell of Billings street has returned from a pleasant stay of two weeks at Elizabeth, New Jersey.

Mr. and Mrs. Charles Alden of Botolph street are in Brockton for a week.

George Stenzel of Botolph street has gone on a business trip to New York.

The Shakespeare club held its first meeting this fall with Mrs. Ward Whitcher of Webster street Thursday afternoon. Reading has begun in Shakespeare's facinating play, "The Two Gentlemen of Verona."

Miss Susie Halloran of Atlantic has resumed her studies after a two months' vacation, at the New England Conservatory of Music, Huntington avenue, Boston.

Miss Beatrice Briggs of Appleton street has resumed her teaching of art in Haverhill for a few months.

Charles Hammond has returned from governmental employment in Lincoln, Neb., and has joined his wife at the home of her parents, Mr. and Mrs. Frank Thomas of Billings street.

Miss Mabel F. Burr of Atlantic is to conduct a voice culture studio in Boston.

Chase Pope has returned to Atlantic after a short business trip, and with his wife is enjoying the hospitality of his sisters, the Misses Alice and Kate Pope of Squantum street.

Miss Emelie Gassett of Billings street, one of the popular clerks at City Hall, is taking a week's vacation in the White Mountains. Miss Gassett expects to climb Mt. Washington during her trip.

Ernest Hendrie of Henry street has returned from a moose-hunting trip in New Brunswick where he has been for several weeks with Herbert White, president of the University Press of Cambridge.

Miss Marion Vogler of Botolph street has returned from her trip to Hampton, Connecticut.

Charles Safford of Clive street entertained several of his relatives Tuesday evening in compliment of his fiftieth birthday.

Mr. and Mrs. Henry Kolseth of Walker street left Thursday for Monatonset lake, Halifax for a few weeks' trip.

Mrs. Lucius Bassett of Walker street is spending a few days with her daughter, Mrs. Charles R. Hendrie of Marlboro street, Wollaston.

George Richardson of Botolph street, has gone abroad on his annual business trip. His wife did not accompany him as usual. Mr. Richardson, being dissatisfied with American made automobiles has threatened to look the French cars over with a view of buying one if he can find one that comes up to his expectations.

Joseph Eaton of Appleton street is welcomed in Atlantic after a long absence spent in the Philippines, where he is engaged as teacher, and holds a position of high regard among his scholars. He has with him his little son Joseph. His stay in Atlantic is indefinite.

Frank Curtin of Atlantic street has returned after spending the spring and summer in Southern California, where he was engaged in business. Mr. Curtin was formerly a very popular clerk at Timberlake & Small's grocery store in Atlantic, and it is hoped that he will resume this position now that he has returned.

Mrs. Harry Read of Squantum street is in Wellesley visiting her sister, Mrs. Goodell.

Miss Laura Coles of Faxon road left Monday for a two weeks' trip through Saratoga, Albany and New York with a party of friends.

Mrs. Samuel Philbrook of Webster street has been re-called to Ware, N. H., as her father's illness has become serious. Mrs. Philbrook had been a home but a short time.

The ladies of the Atlantic Methodist church held their annual supper Wednesday evening in the vestry. Their was large patronage. The supper was followed by an entertainment of vocal music by Miss Marguerite Holbrook and Miss Minnie Hilderbrand, duets by Miss Barber and Miss Holbrook and readings by Mrs. H. J. Morrison of Hyde Park. Mrs. Morrison's selections were apt and pleasing and the music gave great satisfaction. Among those present was Miss Edith Greenerd, a former worker in the church.

Y. M. C. A. Open House.

Many availed themselves of the opportunity on Wednesday evening at the opening reception to visit the building of the Y. M. C. A. and inspect what was offered young men of the city. They were cordially received, and found everything free.

The association kept open house and beside granting the use of the bowling alleys, pool table, etc., they entertained with music by the Boston Banjo, Mandolin and Guitar Club, a basket ball game, and lunch. A good time was enjoyed.

CASTORIA.

Bears the Signature of Chas. H. Fletcher. The Kind You Have Always Bought

WOLLASTON.

The first meeting of the Wollaston Unitarian club will be held in the vestry of the Wollaston Unitarian church, Tuesday, Oct. 9. Supper will be served promptly at 6.30. Mr. Walter A. Webster, Esq., of Boston, and Mr. Levi H. Turner of Quincy will address the club on "Municipal ownership."

The Social and Benevolent society of the Wollaston Baptist church hold their annual banquet in the vestry Thursday, Oct. 11.

Mr. and Mrs. Percy L. Davidson returned to their home on Marion street last week. They spent a delightful summer at North Scituate, and three weeks of September with Mrs. H. C. Davidson of Weymouth. Their many friends will be glad to know that their little daughter Eleanor, who was so dangerously ill in May, is now a perfect picture of health.

The Wendall G. Corthells of Grand View avenue are due in Boston today, having sailed on the Republic, Sept. 28th.

The announcement that Mr. and Mrs. George Henry Page are leaving Wollaston is received with much regret by their mang friends. They have bought a house in West Newton, where they will reside.

Mr. and Mrs. Eben J. Ruggles of Neponset have sent out cards for the wedding reception of their daughter, Addie May, and Mr. John Haley Lingley, on Thursday evening, October 18, from half past eight until ten, at 4 Oakman street, Neponset.

Mrs. John Johnson, Mrs. Herbert Y. Follett and Mrs. Badger of Wollaston have taken advantage of the Autumn excursion to New York, the Berkshires and the Hudson.

Miss Susanna Ross of Phillips street, returned from The Weirs, Lake Winnepesaukee, where she enjoyed the month of September.

The Rev. A. Edwin Clattenburg returned to the rectory on Saturday, after a three weeks' visit at Philadelphia.

Mr. and Mrs. George W. Thomas of Stuart, Florida, sailed on the "Nacoochee" Tuesday, after a pleasant summer spent with relatives in Wollaston.

A meeting of the Gleaner's Circle of King's Daughters will be held at the home of Mrs. William Sayward, Wjnthrop avenue, Wollaston, Monday Oct. 8, at half past two o'clock.

Three couples were tied for the best gross score and two couples for the best net score at the four ball handicap competition medal play of the Wollaston Golf club on Saturday.

There was not much moonlight Wednesday evening and there was a fog, so that R. G. McAndrews was unable to make his usual good score on the Wollaston links by moonlight. His card was 90 against 79 and 80 in past years.

An open tournament under the auspices of the Wollaston Golf club was started on Wednesday. E. W. Clark, 3d, of Oakley, won the gross prize with 78, and four were tied for the best net score.

Rev. and Mrs. E. W. Hunt of the Wollaston Unitarian church were "at home" to members of their congregation Sept. 28th. Many guests came and went between the hours of eight and eleven, and the reception proved a very pleasant social event. During the evening music was furnished by Messrs. Ray Weston, William Weston and Wallace Bennett, Messrs. Ernest and John Merrill, and Miss Marion Moorehouse. Light refreshments were served by some of the young ladies of the parish.

The first of the socials of the Wollaston Congregational church will be held next Thursday evening with supper at 6.30.

D. E. Little and J. A. McLaughlin of the Wollaston club had the best gross and best net scores in the open four ball foursome of the Wollaston Golf club on Thursday.

Rev. Carlton P. Mills, formerly of Wollaston, was elected one of the vice presidents, at the annual meeting this week of the Massachusetts Sunday School Association.

Michael J. McGrath, the Wollaston stable keeper, had a narrow escape from a serious accident Thursday. He was driving a party to the Brockton fair when the seat upon which he was sitting slipped. Before he could recover himself he fell off to the ground. It was thought at first that he had been seriously injured, and he was removed to the City Hospital. There it was found that his injuries were not as serious as supposed, although he was bruised somewhat. He was removed to his home this morning.

WEST QUINCY.

The Epworth league of the West Quincy M. E. church will meet at the parsonage next Tuesday evening, for its business meeting.

Gene McCormack, bookkeeper for the E. H. Doble Co. grocery, has returned from a two weeks' vacation trip.

W. T. Shea and others from this city attended the gathering of the Democratic clans in Boston Wednesday night on the eve of the State convention.

The alarm from Box 49 at 7.14 A. M. Thursday was for a chimney fire at the house of John Vogle on Douglass street. There was no damage.

The Sunday school supper and entertainment in the West Quincy M. E. church vestry on Wednesday evening was largely attended and very successful.

The Alpha club held its first meeting of the season at the parsonage, Monday evening. The program for the year is varied, interesting and helpful. The outlook is toward a prosperous season.

That mysterious number cannot be downed. At the meeting of the Registrars of Voters on Wednesday evening 23 names were added to the Ward Four lists; 16 in precinct one, and 7 in precinct two.

All who do not attend services elsewhere are invited to be present at the rally day services of church and Sunday school in the West Quincy Episcopal Church, Hall place, on Sunday.

A Boston paper reports that William Redington, 18 years of age, living at 46 Copeland street, Quincy, was thrown from a wagon which he was driving at the junction of Dorchester avenue and Dorchester street late Thursday afternoon. At the City hospital it was found that he was suffering from a severe scalp wound and concussion of the brain.

Men's Meetings.

On Sunday, Oct. 7, the winter series of popular men's meetings at the Y. M. C. A. will be ushered in with a simple song service in the Association parlors at 4 P. M. All men are invited to drop in and make this a rousing good "sing."

Bible Study Sunday occurs Oct. 14, and the association has been very fortunate in securing Prof. Robert E. Bruce of Boston University as the speaker for this occasion. Prof. Bruce is a young man, an able and forceful speaker, and an earnest believer in Y. M. C. A. Bible study work. Every young man in Quincy should plan to hear Prof. Bruce's talk on Oct. 14.

QUINCY POINT.

Invitations are out for the second reception and turkey supper of the Boys Club and Class of the Washington street Congregational church, to be held on Thursday evening, Oct. 18, at 6.30. William E. Lee is leader and Charles M. French, secretary.

Commander W. R. Rush has been relieved by the Navy department from duty as inspector of equipment at the works of the Fore River Ship Building Company, Quincy, and works of Lawley & Sons, South Boston, and will wait orders to sea.

Mrs. Annie M. Chick and family have moved from Quincy Point, to the Bates house on Chestnut street.

The Fore River football team will have a home league game with the Riverdales today. The visitors have defeated the Buntings.

The dogs at Quincy Point who worked havoc in hen coops a few days ago, were out again Monday night and raided the hen house of Dr. Middleton and killed some of his hens and ducks.

Miss Ruth Ferguson of Charles street is convalescing from appendicitis. She has been out to take the fresh air twice the past week.

A Santiago dispatch says the officer of the U.S. cruiser Des Moines unofficially witnessed a spectacular review of the insurgents Wednesday.

Malachi Kane, aged 37 years, and unmarried dropped dead at the Fore River yards on Wednesday. Kane boarded at 33 Winter street, although his home was in Roxbury, where the body was taken this morning. Heart trouble is given as the cause of his death.

The submarine Cuttlefish, launched at the Fore River shipyard Sept. 1, went out Wednesday under her own power for a limbering up spin. She was accompanied by a tender. The Cuttlefish scooted about the island this side of Hull but made no attempt to dive. She was the observed of all observers along the shore and among the fishermen in the harbor.

The U. S. cruiser Des Moines, built at Quincy, Sept. 28 was ordered from Havana to Cienfuegos, to assist in protecting property at that point against the insurgents.

Mrs. A. R. Atwood and children are visiting in Asheville, N. C.

The next launching at the Fore River yards will be another of the steamships for the Brunswick, Ga., line. It will be within a few weeks.

Lieut. H. L. Brinser was detailed on Thursday by the Navy department to duty as inspector of equipment at the works of the Fore River Ship Building company at Quincy.

The Point church has been undergoing repairs for two months. The new carpet has arrived and on Sunday, Oct. 7, the morning service is to be held up stairs in the auditorium.

The job of yard physician at the Fore River yards is no easy berth, as from ten to forty accident cases are treated every day. The majority of these cases are minor cuts and bruises, but some are more serious.

The torpedo boat distroyer Macdonough, built at Quincy, arrived at Provincetown on Thursday from Newport.

Under the direction of Capt. and Mrs. Howes, the chapel at Sailors' Snug Harbor has been undergoing thorough repairs, the past summer. On Sunday at 3 o'clock, special services are to be held there. The chaplain, Rev. A. R. Atwood, is to be assisted by the Rev. L. P. Atwood of South Weymouth, who will make the address of the afternoon. Special music will be rendered.

Clothing valued at $50 was stolen sometime Thursday from the Yule House at Quincy Point. James McBeath lost a suit of clothes valued at $25, and Albert Stutzke a raglan coat valued at $25. The marks of the maker were on the clothing.

SOUTH QUINCY.

Cards have been received announcing the marriage of Mr. Richard Gordon and Mrs. Mary E. Lawry on Wednesday, October third, at Dorchester. Mr. and Mrs. Gordon will be at home to their friends on Wednesday evening, December fifth, from eight until ten o'clock, at 190 Franklin street.

Miss Lydia Carlander only daughter of Rev. S. L. Carlander celebrated her 21st birthday at her parents home 15 Franklin street, Tuesday, by entertaining a few intimate friends, among those being Miss Clara Philbury and Jennie Johnson of New York. A social time was enjoyed by all, which was interspersed by songs and music. Welsey Carlander adding to the entertainment by playing several selections on the violin. During the evening a fine collation was served. Miss Carlander remembered by her friends with many beautiful and useful presents. When the wee small hours were approaching all took their departure wishing the young hostess a happy future and voting the evening most enjoyable.

The Bunting team of Lowell will be here today for a league game with the McGregors on the Ward Three playgrounds.

The Quincy branch of the United Irish League will be represented by John Cavanagh, Michael Burns and Peter McConarty at the national biennial convention at Philadelphia this week. It is expected that Edward Blake, M. P. and T. P. O'Connor, M. P., will speak.

Miss E. M. Boutilier of Goddard street has severed her connection with Miner & Beal and will remain at home for a few weeks' rest.

MILTON.

John Keegan, superintendent of the East Milton post office, is having a two weeks' vacation.

The morning services at the Mission church will be resumed on Sunday. They will be under the direction of Robert Johnson, a lay reader. The evening services will commence at 7 o'clock, instead of 7.30.

The Milton Woman's club announce the following dates for the current event lectures by Mrs. May Alden Ward: Oct. 15, Nov. 19, Dec. 17, Jan. 21, Feb. 18, March 18, April 15, May 20. The lectures will be given in Assembly hall at the High school.

Rev. Mr. Crittiford, the new pastor of the East Milton Congregational church, was given a reception on Wednesday at the church, which was prettily decorated with potted plants and cut flowers for the occasion. It proved to be an enjoyable affair. Light refreshments were served.

A pleasing vocal and instrumental entertainment was given at the Baptist church at East Milton on Tuesday evening.

The semi-annual meeting of the Thursday Evening club was held this week.

Many East Milton people have attended the Brockton fair this week.

—Edward A. Kimball, C. S. D., of Chicago, will give a free lecture on Christian Science at the First Church of Christ, Scientist, at Braintree, Friday evening, Oct. 12.

—James L. Smith of Roxbury, a Boston harbor pilot for 25 years, died on Tuesday, aged 56 years.

DOWNS AND PARK.

Mrs. Herbert J. Polk and daughter Mary of Beach street is spending the week's end at Arnold Mills, R. I.

Mr. Wade and family have moved from Atlantic to Marlboro street, Wollaston Park.

Miss Flora G. Brown of Beach street has returned from a business trip to New York.

Mrs. Annie G. Grignon of Norfolk Downs is the guest of friends at Milford for two weeks.

William McConnell of Bromfield street is attending school in Manitoba.

The many friends of Mr. Harry Loud of Beach street are pleased to know that he is recovering from his recent attack of typhoid fever.

Mrs. E. A. Snow and Mrs. F. A. Gross, both of West Elm avenue, are visiting their niece, Mrs. A. N. Belding, at Rockville, Conn. They have gone to celebrate the 80th birthday of their sister, Mrs. Henry A. Merrick.

Mrs. Walter Cole, formerly of Rawson road, now a resident of Ashland, entertained the B. T. club the other day with a picnic on the lawn. Each went laden with a basket. The guests included her sister, Mrs. W. B. Grant, Mrs. L. S. Robinson, Mrs. F. A. Flanders, Mrs. Edgar James, Mrs. A. E. Linuell, Mrs. Fred P. Loud and Mrs. Harrison Loud. Dinner was served under the trees in the rear of the house.

Mrs. Jennie Ewell of Hampden circle returned on Saturday from a few days' visit at Keene, N. H.

The White whist club of Boston, has rented Poland's hall, at Norfolk Downs, for the winter, and will hold whist parties, every Wednesday evening, commencing Oct. 3. The souvenirs distributed will be elaborate and valuable.

MONTCLAIR.

Mr. and Mrs. Olin A. Holbrook of Bellevue Park entertained a number of their friends at their home on Thursday evening at an informal musical. Among those present were Mr. and Mrs. E. A. Brown and daughter of Montclair, Mr. and Mrs. James Smith of Atlantic, Mr. and Mrs. Carl Hopkins of Norfolk Downs, Mrs. Allison and Mr. Fred Shomburg.

Mrs. Edric F. Young has returned to her home in Brighton.

Mrs. Oscar Feldt of Broadway received a letter this week from her son, Eric, who has been spending the summer in Sweden. He has traveled extensively throughout the country. He will probably sail for home the end of the month.

Miss Helen Grant Holbrook, Boston University, A. B. '05, A. M. '06, has accepted a position as teacher of mathematics in the Commonwealth Avenue school for young ladies. Miss Holbrook is also to substitute for the principal for six weeks in the Webster school for girls in Roxbury.

Mrs. Irma Clark of Brooklyn, N. Y., visited her mother, Mrs. Charles Dutton the past week.

Miss Helen Bachelder of New York has returned after spending the summer with her grandmother, Mrs. Charles Dutton.

Lothrop—Newcomb.

A quiet home wedding was solemnized Wednesday evening at the residence of Mr. and Mrs. J. W. Newcomb at 245 Newport avenue, when their daughter, Mabel Anna, became the bride of Mr. Ernest L. Lothrop of Dorchester.

The ceremony took place at 8 o'clock in the presence of relatives and friends, the officiating clergyman being Rev. Dr. E. N. Hardy of the Bethany church.

The bridesmaid was Miss Margaret E. Laing of South Quincy, and the best man Mr. G. Edward Brown of Wollaston.

The ushers were R. M. Lothrop and Arthur Smith, both of Dorchester.

The bride wore an embroidered lawn, and carried white roses, and the bridesmaid who wore a white Swiss muslin also carried a bouquet of roses.

A reception followed the ceremony from 8.30 to 10 o'clock, which was largely attended.

Evening Schools.

The question has been asked why it was that th School Committee turned down the proposition to have all who register for the evening schools deposit $1, to be returned at the end of the session to those who have attended fifty per cent. of the sessions and return all city property in good condition.

A member of the School Committee, when interviewed, said that while he did not wish to be quoted on the matter, the proposition was turned down for legal reasons.

The laws of the Commonwealth compel school attendance, and also compel the establishment of evening schools, and in the opinion of the board it could not legally compel those who registered to make a deposit of $1.

Food Fair.

The attendance thus far at the Boston Food Fair, now being held at Mechanics Building, Boston, has exceeded that of any previous food fair.

The United States Marine Band of Washington has taken Boston by storm. The attendance the first two or three days exceeded 20,000 persons each day, everybody seeming anxious to hear the United States Marine Band and see the wonderful decorations, for the decorations at the Food Fair this year are far more beautiful than have ever been witnessed.

STYLISH CLOTHES FOR MEN.

Clothes may not "make a man"—literally—but they contribute in a hundred ways to his success or failure.

Now a ready-made suit is a good thing. We have nothing against this make of clothing in general—our only desire is to convince you of the advantages of wearing a suit made for YOU, and not some other being, theoretically of about your calibre.

Nothing can take the place of a stylish, well-built, tailor-made suit. There is something about it which speaks of taste and individuality—a "swing" to it which is wholly lacking in the ready-made kind.

As you probably know, this year the tendency to stripes still continues, with a leaning to black and white effects.

Our stock of Fall and Winter Suitings is large and varied. We know we can please you in pattern, quality and price. We are very centrally located; drop in and talk it over with us.

M. L. MORTON

3 HIGH STREET Corner Summer BOSTON

Oct. 6. 1w-po

25 CTS. PISO'S CURE FOR CURES WHERE ALL ELSE FAILS. Best Cough Syrup. Tastes Good. Use in time. Sold by druggists. CONSUMPTION 25 CTS.

McKENNEY & WATERBURY COMPANY.

Designers, Manufacturers and Jobbers of ELECTRIC, GAS and OIL FIXTURES, Fire Place Goods, Etc.

WE LIGHT THE WORLD

181 Franklin St. or CONGRESS STREET Boston, Mass.

Housekeepers Take Notice!

Mrs. Mary J. Lincoln

AUTHOR OF THE BOSTON COOK BOOK.

—— WILL GIVE ——

Six Demonstration Lectures on Cookery

In BRASEE HALL, WOLLASTON

Corner Brook street and Newport avenue, almost opposite the station. Only a five-cent and five-minute ride from Quincy Norfolk Downs or Atlantic.

Mondays at 3 P. M. For Benefit of Wolla

JAYNES' TOOTH BRUSHES

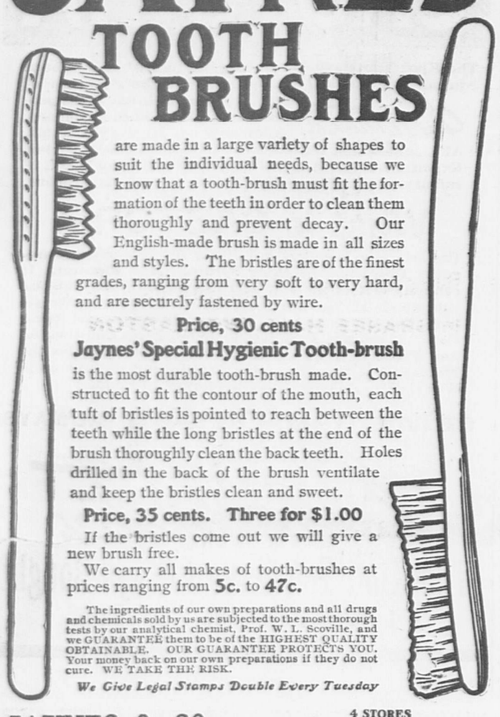

are made in a large variety of shapes to suit the individual needs, because we know that a tooth-brush must fit the formation of the teeth in order to clean them thoroughly and prevent decay. Our English-made brush is made in all sizes and styles. The bristles are of the finest grades, ranging from very soft to very hard, and are securely fastened by wire.

Price, 30 cents

Jaynes' Special Hygienic Tooth-brush is the most durable tooth-brush made. Constructed to fit the contour of the mouth, each tuft of bristles is pointed to reach between the teeth while the long bristles at the end of the brush thoroughly clean the back teeth. Holes drilled in the back of the brush ventilate and keep the bristles clean and sweet.

Price, 35 cents. Three for $1.00

If the bristles come out we will give a new brush free.

We carry all makes of tooth-brushes at prices ranging from **5c.** to **47c.**

The ingredients of our own preparations and all drugs and chemicals sold by us are subjected to the most thorough tests by our analytical chemist, Prof. W. L. Scoville, and we GUARANTEE them to be of the HIGHEST QUALITY OBTAINABLE. OUR GUARANTEE PROTECTS YOU. Your money back on our own preparations if they do not cure. WE TAKE THE RISK.

We Give Legal Stamps Double Every Tuesday

JAYNES & CO. (TRADE MARK)

4 STORES
50 Washington St., cor. Hanover
377 Washington St., opp. Oak
143 Summer St., cor. South
129 Summer St. (Annex.

BOSTON

A FREE PUBLIC LECTURE
— ON —
Christian Science
WILL BE GIVEN IN
FIRST CHURCH OF CHRIST, SCIENTIST, BRAINTREE,
OPPOSITE DEPOT,
FRIDAY, OCT. 12, at 7.45 P. M.,
— BY —
Edward A. Kimball, C. S. D.
OF CHICAGO,
Member of the Christian Science Board of Lectureship of The First Church of Christ, Scientist, in BOSTON, MASS.

A CORDIAL INVITATION IS EXTENDED TO ALL.

Oct. 6 po-1w--1-th

Comforters and Blankets.

Up go the prices everywhere but here at THE PEOPLE'S STORE. Months ago before the advance we bought the largest stock of Comforters and Blankets that has ever been purchased by a suburban store. These goods are now on sale for thrifty buyers at prices lower than other stores are today paying for the same goods.

Comforters, 89c. to $3.50.
Blankets, 59c. to $6.50 per pair.

CASH or EASY PAYMENTS.

Why not open an account and make your home more comfortable.

HENRY L. KINCAIDE & CO.,
New England's Lowest Priced House Furnishers,
1495 Hancock Street, Quincy.
We keep open Monday, Friday and Saturday Evenings.

EVENING SCHOOL BEGINS OCT. 1

Shorthand, Bookkeeping, Typewriting, All Commercial Subjects.

SPECIAL COURSE IN PENMANSHIP, $5.00

Monday, Wednesday and Friday Evenings.

Those desiring to attend are requested to register at once, as only a limited number can be accommodated.

Call on Miss C. E. Wright, Hotel Greenleaf, or write

QUINCY BRANCH PLYMOUTH BUSINESS SCHOOL.

E. C. PERRY, Principal. M. L. CAPEN, Secretary.
Quincy, Aug. 11. po-1-3t aw--2-mos

NEW YORK CENTRAL LINES
"America's Greatest Railroad"

Operating more than 12,000 miles of Railway east of Chicago, St. Louis and Cincinnati.

COMPRISING THE

New York Central & Hudson River
Lake Shore & Michigan Southern
Big Four Route
Michigan Central
Boston & Albany
Pittsburg & Lake Erie
Lake Erie & Western
Chicago, Indiana & Southern
Lake Erie, Alliance & Wheeling
New York & Ottawa
and Rutland Railroads

For a copy of "America's Winter Resorts," send a two-cent stamp to George H. Daniels, Manager General Advertising Department, Grand Central Station, New York.

C. F. DALY,
Passenger Traffic Manager, NEW YORK.
Sept. 1. tf

THE ENGLISH TEA ROOM
160 B Tremont Street, Boston.

An attractive Lunch Room for Ladies and Gentlemen where home cooking will be daintily served from 11 to 3. Afternoon Tea 3.30 to 5.30.

The Quincy Patriot.

SATURDAY, OCTOBER 6, 1906

WEEKLY ALMANAC.		Sun Rises	Sun Sets	Full Sea. Morn	Full Sea. Eve	Moon Sets
Saturday, Oct.	6	5 47	5 19	1.30	1.45	7.54 P.M
Sunday.	" 7	5 48	5 17	2 00	2.15	8.30 "
Monday.	" 8	5.49	5.15	2 45	3 00	9.11 "
Tuesday.	" 9	5.50	5.13	3.30	3.45	9.57 "
Wednesday	" 10	5.51	5.12	4.15	4.30	10.48 "
Thursday	" 11	5.52	5.10	5.15	5.30	11.44 "
Friday	" 12	5.53	5.09	6.09	6.30	12.03 A.M

Last Quarter, Oct. 10th 13.39 A. M.

This Week's Temperature.

The noon temperature of the week is compared below with that of last week and the same day of the month for three years.

	This Week.	Last Week	In 1905.	In 1902.	In 1898.
Sunday,	61	80	73	64	75
Monday,	60	65	64	65	74
Tuesday,	64	65	65	70	64
Wednesday,	62	71	74	65	76
Thursday,	65	70	74	62	85
Friday,	65	67	78	61	63
Saturday,	—	68	62	74	64

The Des Moines is only a second class cruiser, but she has gunners that can make Cuba look like a first-class wreck.

More pay for firemen, more policemen, more street lights, are all very well, and often needed, but the city's wants are numerous and must be curtailed.

Charles F. Jenney, the candidate for Senator was 46 years old Sept. 16. He was graduated from the Boston University and also from the Law school. He has for 22 years been a lecturer at the law school, also town attorney for Hyde Park and attorney for Norfolk county. He has been prominently mentioned for the Superior bench and his friends say he will go higher.

Editor Moseley of the Hyde Park Gazette is said to be pleased over the result of the Republican Senatorial convention, and well he may be. It was the Gazette which first suggested Mr. Jenney as a candidate, and the town and the district endorsed the choice all within a month. The best of it is, that the candidate is in every way worthy. A candidate seldom has a better endorsement than was given Mr. Jenney on the evening of his nomination by Messrs. Darling and Murray.

H. D. Humphrey, the candidate for county treasurer, can depend on Quincy for hearty Republican support. The Quincy delegates made his nomination unanimous, and propose to work for him. His experience as chairman of the boards of selectmen and assessors of Dedham, and also in the Legislature, and his high standing as a citizen, make him a very desirable candidate for the office. He is already acquainted with the county officials and affairs at the court house, and his election is assured.

It will be Senator Jenney from Hyde Park in 1907, and the First Norfolk district will have a representative of whom it may be proud, and at the same time do justice to the staunch Republican town of Hyde Park. Probably he is the ablest man that Norfolk county has sent to the Senate for many years, but best of all he is above petty politics, and is respected by all, Democrats as well as Republican. He was not a self seeking candidate, but just such a man as the voters at large appreciate.

For the young people of Quincy who are anxious to succeed in life and earn larger salaries there are many opportunities. After leaving the day schools there are the Plymouth business school, the free evening schools of the city, the evening classes of the Quincy Y. M. C. A., and also the classes at the Boston Y. M. C. A. and the Boston Y. M. C. U. Members of the Quincy Y. M. C. A. are privileged to attend the institute of the Boston Y. M. C. A., and should investigate the numerous courses offered in law, in finance, in commerce, in preparatory school, and special studies under competent instructors.

Eight cents per quart for milk is really little enough, especially in winter when cows must be fed indoors, and when milkmen must travel about before daylight in the morning or after dark at night in all kinds of weather. Mt. Wollaston farm and many others have given up milk business because it did not pay. Farmers about the state who send their milk to Boston and who are at the mercy of the wholesalers, are even worse off and it is not surprising that many farmers make butter instead. The enforcement of health laws may have something to do with the price of milk. It is better to pay a little more and get pure milk.

The demand of the Brookline delegates at the Republican county convention, that Brookline should because of its wealth name the candidates for county treasurer, and the bombastic way the demand was presented, caused a smile by the delegates, and there was applause when the gentleman who presented the name of Mr. Richardson said he would say no more. Government by the rich has received some hard knocks this year. If the laws of taxation were just, Brookline would not be the favored community which it is. If the Metropolitan park, water and sewer assessments were levied equitably upon valuation, her assessments would be larger, and the burden upon Quincy and other towns would be lifted.

The Boston Herald in its report of the Norfolk County Republican convention says: "Both nominations are the outcome of warm contests in the county, in antagonism to what is known as the Quincy machine."

The Quincy machine is getting some hard raps these days. The defeat of ex-Mayor Bryant, who sought election as a delegate in Ward Five; the defeat of President Freeman of the City Committee, who sought the nomination of senator, and the defeat of County Treasurer Cunningham for renomination, show that the voters are opposed to machine politics, and are getting aroused. The Quincy voters should correct these evils at home, and not allow the city to get into disrepute in the different political districts of which it is a part.

At the Municipal caucus to be held next month the Republicans should elect as members of the Ward and City Committee gentlemen who will act as servants of the party, and for the best interests of the city, the county the State, and the Nation. Not men who desire all the offices and the plums. It is not too early to start today to seek out in each ward a list of seven gentlemen who will serve on the the Republican Committee. Some representative citizens are wanted. Many will not be anxious to serve, but some must be drafted. It should be accepted as a duty.

Those who go to the polls only on election day do not do their full duty. They must even get busy before the caucuses. See that candidates are nominated for the caucuses, and then rally at the caucuses in the support of good government. It is usually too late after the nominations are made.

AMONG THE CLUBS.

The Junior Friday club opens its season of 1906-07 on Monday afternoon, October 8th, at the home of Mrs. Walter E. Burke, Adams street, president of the club, with Miss Abbie Wood in charge of the afternoon's program.

First church Women's Alliance will this year make Liberal Religion the subject of the meetings, taking that of India and Japan, England, America, Holland, Germany, Hungary and Switzerland.

Members of the Shakespeare club of Atlantic are looking forward with most pleasant anticipations to the Darrach recital, which is to be given under the auspices of the club in Atlantic Music hall on Nov. 24th.

The State Society of the Daughters of the Revolution held a meeting on Friday afternoon at hotel Vendome, Boston, with business meeting at two followed by an entertainment of music and an interesting paper.

Women's clubs and Quincy club women in particular should concern themselves with the pure food problem, which is now the subject of intense interest as result of investigations by the health boards during the summer. It is the duty of the woman and housekeeper to see that her household supplies are pure and that her grocer and marketman carry only the pure articles. Here her power is greater than any man's.

The regular meeting of the Whatsoever Circle of King's Daughters will be held at the home of Mrs. M. O. Thompson, 7 Berlin street, Wollaston, on Monday, Oct. 8th.

The committee to arrange the program for the Quincy Women's Alliance has been very fortunate in its speaker for the opening afternoon on Monday, Oct. 8, having secured Rev. C. Wendte of Brighton who will speak on "Liberal Thinkers and Workers in Foreign Countries." Mr. Wendte's services are in such demand that it has been decided to make the afternoon into a neighborhood meeting inviting other Alliances, which could not otherwise have the pleasure of hearing Mr. Wendte. The meeting will be in the parlor of First church as usual at three o'clock.

QUINCY WOMEN'S CLUB.

The executive board of the club held a very pleasant meeting at the club house Thursday morning and disposed of considerable business, the president Mrs. Bumpus being in the chair. The officers and chairmen of the various committees made full reports. The program for the meetings for the year was submitted and approved and will be mailed each member of the club before the opening meeting on Tuesday. The standing committees were enlarged, a hospitality committee being added. This committee will act as hostesses, attending to the club teas, introduction of members, and do everything possible to make every meeting social and enjoyable, in fact foster "neighborliness."

Club members may look forward to a pleasant opening of the season at the club house Tuesday afternoon the 9th. As per vote of the club last season short business sessions are to be held at 2.30 the second Tuesday of each month, previous to regular meeting. This meeting will be held next Tuesday for those who care to attend. The regular meeting will be held at three o'clock which will take the form of a reception to new members. At half past three will be a musical program which will be followed by a club tea and social hour.

On Tuesday afternoon the Quincy Women's club enters upon its second year with renewed zeal. Last year the Philanthropic Committee raised by subscription $500 for establishing and maintaining a Visiting Nurse, to which the club added a nicely furnished suite of rooms at the club house on Goffe street for the Nurse's use, installing a telephone, heat and light. The Educational Committee raised over $200 and has maintained summer sewing schools and gave $20 in prizes for children's flower and vegetable gardens. The Civic Betterment Committee has beautified the grounds about the Quincy station; the railroad and Mr. Henry M. Faxon co-operating. The Arts and Crafts Committee has two rooms at the club house and have set up a hand loom. It is expected this committee will do considerable work this year and maintain several classes in various industries. The Art and Literature Committee are planning for literary classes. The Music Committee is also making plans for good work this winter and will be heard from frequently. Last year the Special House Committee put the first floor of the club house in good shape and this year the second floor and side hall have received attention, so that the club house is now practically in useable shape. During the summer the property has been connected with the sewer and everything put in shape by the House Committee for the opening meeting. The result of the good work done by the Program Committee will show at each meeting as the various entertainments are given. It is an exceptionally fine club program. Again the club will be handicapped financially from widening its scope of outside work, except what is done by committees, as the larger part of the receipts will have to go toward the house, renovation, running expenses and club afternoons.

HOSPITAL AID ASSOCIATION.

The regular meetings of the Hospital Aid association were resumed on Thursday, Sept. 27th, and in spite of the wet weather there was a good attendance.

The president, Mrs. Joseph C. Morse of 215 Goffe street, has offered her house for a fair in aid of the fund for a Nurses' home. It was voted to hold this fair on the afternoon and evening of Wednesday, November 14th. It is hoped that all will be interested to contribute and to attend in order that a substantial sum may be realized for this worthy object.

ADAMS CHAPTER D. R.

Adams Chapter, Daughters of the Revolution resumed meetings on Monday afternoon, meeting at the birthplace of President John Adams at three o'clock. The regent Mrs. Nelson V. Titus was in the chair. The usual reports were read, the treasury showing a good surplus. Mrs. Antoinette Paige of Wollaston was welcomed into membership. A letter from Mrs. Titus was read announcing her resignation as regent of the chapter. She has served the chapter over ten years and her other obligations make it necessary at this time to give up active work in the chapter. The resignation was not accepted but referred for action until the November meeting. After the business meeting an interesting paper on "Colonial Gossip" was read by Mrs. Frank Granger of Randolph. The afternoon closed with an informal reception to the new member, Mrs. Paige.

QUINCY DAY NURSERY.

The October meeting of the Quincy Day Nursery Association was called to order by the president on Tuesday afternoon at the Women's club house. The attendance was good and all official reports stood approved.

Mrs. E. G. Pratt visiting director for the month found everything in a satisfactory condition at the Nursery. The attendance was small owing to whooping cough but five new members had been admitted.

Mrs. Dexter E. Wadsworth reported for the nominating committee. She said it had been a pleasure to go among the ladies and find so much enthusiasm and willingness to hold office the coming year.

The annual reports were presented and will appear in full in the Patriot and Advertiser.

The Association is grateful for the following donations: tomatoes and apples, Mrs. Stearns; apples, tomatoes, chilli sauce and elastic, Mrs. Ross; cereal, Mrs. Pratt; collection from Swedish Baptist church $2.31.

Look for the Annual Report.

NEIGHBORING WOMEN'S CLUB.

The Metaphysical club of Boston opened its fall work with a lecture Tuesday evening by W. C. Douglas of New York, at the club rooms, Huntington Chambers. On each succeeding Tuesday evening a free clinic will be held with Mrs. Mary A. Chapin, teacher, and Mrs. Katherine B. Pryde as healer.

Heptorian club of Somerville holds its first regular meeting of the season on Saturday afternoon Oct. 13. There will be reports of the State and General Federations followed by an orchestral recital. The other October meeting will be, "The Courtship of Myles Standish," illustrated. A good season's program has been prepared and there will be the usual current events classes.

The first meeting of the Monday club of Weymouth for 1906—1907 was held in Odd Fellows's Opera house, East Weymouth on Monday afternoon. The directors were very fortunate in again securing Prof. Edward S. Morse, who spoke on "Household Art in Japan." There was music and a club social.

The Milton Woman's club held its first meeting of the season at the First Parish parlors on Monday afternoon at three o'clock. The meeting took the form of a reception to the new member by the officers, and was in charge of the hospitality committee.

The Old Colony club of Weymouth opens the club season on October 11th with a lecture-recital. Mr. Frederick W. Bancroft will speak on "Irish songs and Song Writers." The afternoon will close with a social tea with Mrs. Edward McBride as hostess.

The Brockton Woman's club intends this season to give one afternoon to each committee, the committees being: reception, hospitality, educational, art and travel, home, dramatic and social service.

The Philergians of Braintree opened the season Tuesday afternoon at the Cochato club. Rev. Frederick R. Griffin of All Souls church was the first speaker, and he was followed by Mr. Joseph Lee of Boston, vice president of Civic League, who spoke in the absence of Dr. Fairbanks the speaker advertised for the afternoon, who was unable to be present.

CLUB NOTES.

Barbara Galpin says in the club column of the Somerville Journal: "In club life, as in home life, learn to stop helping before you get to the hindering line." This would be hard on some women who are great workers, but at the same time it is good common sense if rightly interpreted.

The autumn meeting of the state federation, to be held in Peabody on Wednesday, Nov. 7, will be devoted to reports of the St. Paul biennial, and an address on "Forestry," by Mr. Enos A. Mills of Colorado.

One of the most unique clubs in this vicinity is the Wintergreen club of Boston, in which to become eligible for membership one must have reached the age of fifty years.

Year after year club life runs along in nearly the same lines, bringing about reforms in such a quiet way that one hardly realizes how much has been accomplished. Quincy has been one of the cities in which a great deal of educational and philanthropic work has been done and without any excitement. The Quincy Women's club propose to continue the good work and enlarge its scope each year.

On Oct. 18th the seventh triennial convention of the World's W. C. T. U. is to be held at Tremont Temple, Boston, with the Massachusetts C. T. U. as hostesses. The union is organized in 58 separate countries and representatives will be in attendance from all parts of the world. Hospitalities will continue for the week beginning Thursday, Oct. 18. The formal programme will open with a banquet with Hon. John D. Long as toastmaster. Mrs. Katherine Lent Stevenson, President of the Woman's Christian Temperance Union of Massachusetts, is the General Chairman of the World's Convention Committee. Mrs. Stevenson has the assistance of strong committees, and a notable convention may be confidently expected.

In the recent address by Mrs. Sarah S. Platt Decker she said:—

"People say the clubs takes women away from home. My dear friends, we stayed away from home before there were any clubs. We stayed away for bargain sales, for parties, for theatres, for the circus. The club is to teach us to stay away from home with some good result. We have found the poor unkempt child; we have found the sad, abused child,—oh, the things we have found because we have joined hands to walk through the field of life! We are not bear to play, to dream, but to work with the heads, hands, and heart, to make conditions better."

Prof. Graham Taylor of Chicago said in a recent address, "I believe there is no place in Chicago where the interests of the city are better looked after than at the women's clubs."

The following appeal has been sent out by members of the Mass. State Federation: To All Out-of-Door Advertisers,—You are urged to co-operate in the widespread movement which is developing our parkways, public squares and private grounds. The abuse of billboard advertising now constitutes such a disfigurement in our cities, towns and country that it is a discredit to the advertisers and a menace to all public improvements. Instead of being favorably influenced by such advertising, we regard it with resentment, and ask every advertiser to show his good citizenship by refraining from all billboard advertising.

—Maine's corporation business for the month of September marked the ending of the first three-quarters of the year, which was the largest nine months' business in the way of receipts of fees at the office of the State Treasurer since the corporation law was enacted, the total amount received being nearly $120,000.

Octopus Launched.

Another launching, the fourth within a few weeks, was held at the yards of the Fore River Shipbuilding Co. Thursday morning. The boat launched was the second of the four submarines being built by The Electric Boat Co. for the United States Navy, and was christened "Octopus."

The launching was a private one, being limited to a few invited guests who were admitted by ticket to the yard and building in which the submarines are built. The shores of Weymouth Fore river are open to the public however, and many witnessed the launch from the shores and from sailing craft in the river.

The greatest secrecy has been maintained in the building of these boats, and no one outside of the workmen and officials has been allowed to enter the building where they are. For this reason no description of the boats has been given out, other than the Octopus is 105 feet long, and the largest in the fleet.

When the first of these boats, the Cuttlefish, was launched Sept. 1, there was a little hitch, owing to her getting stuck on the ways, just as she was about to enter the water. This time, however, there was no hitch, and she took to the water as gracefully as a duck.

As she slid off the ways into the water her bow went down and it looked for a minute as though she would be submerged. She quickly righted herself, however, and rode gracefully on the water. She was immediately taken in tow and taken to the fitting out dock, where she will be made ready for her trials which will be held in a few weeks off Peddocks Island.

A special car for the invited guests was attached to the train leaving Boston at 10.45. This was run over the company's private track from East Braintree to the yard arriving there at 11.30. The guests quickly entered the building where the boats were, and were given admission to the launching stand, that had been built about the bow of the boat.

This stand was decorated with the National colors while the international code flags were suspended over the Octopus from bow to stern. In the little tower on the top of the boat were two men who are to accompany the boat on its maiden trip.

Preparations to launch the boat were immediately commenced and at 11.37 she was seen to move. As she started down the ways little Miss Frances Webster, the 12 year old daughter of Edwin S. Webster of Boston, pulled the string which drew a sharp knife over a rope.

The severing of the rope allowed a bottle of wine to fall against the bow of the boat. As it struck the steel plates of the boat it was smashed into a thousand pieces and Miss Webster in a clear voice said, "I christen thee, Octopus."

The shrill whistles in the yard and from the craft in the river, as well as cheers from the guests and workmen gathered about, announced to the world that another sailing craft had been added to the war fleet of Uncle Sam.

Immediately after the launch the guests at the launch were entertained at lunch by the builders, and at a little after 1 o'clock the special car was taken back to East Braintree and attached to the 1.50 train for Boston.

Miss Webster who was sponser for the Octopus was accompanied by twenty young misses.

Demonstration Lectures.

Quincy women will doubtless be glad to know that one of the famous women of New Enland is coming to their city and that they will have an opportunity of seeing her and hearing her speak. Mrs. Mary J. Lincoln will give a course of demonstration lectures on cookery in Brasee hall, Wollaston, on Monday afternoon beginning October eighth and each successive Monday for six weeks.

The people of Wollaston will be particularly anxious to greet Mrs. Lincoln for she has many friends there. She was one of the pioneers of Wollaston and made her home there from 1872 to 1894. It was at her suggestion that the Wollaston Literary club was started, which has changed its name and is now running as the Elliot club.

Mrs. Lincoln's activities however, were not long confined to Wollaston. In 1879 she became the first principal of the Boston Cooking School where she worked faithfully for six years until she resigned. Since then she has gained a world wide reputation as a writer and lecturer on domestic science. She wrote the "School Kitchen Text Book" and the "Boston Cook Book" of which over 100,000 copies have been sold. For ten years she was editor of a culinary magazine besides writing numberless articles for other magazines and papers. She has given nearly a thousand lectures on cookery in more than 300 towns and cities from Maine to California.

The lectures which she is now to give in Wollaston are for the benefit of the Wollaston Free Kindergarten. This object is a worthy one and will appeal especially to mothers but it would seem that without regard to the object every housekeeper ought to be interested in Mrs. Lincoln and her lectures. It is not often that a woman so celebrated is in our midst.

Money Missing.

A C. O. D. package from Jordan, Marsh & Co., valued at $81, and consigned to H. G. Smith, was stolen early Wednesday morning from the Hancock street office of the Austin-Winslow and Gallagher Express Co.

That same morning a young man called at Mr. Smith's residence and delivered the package and collected the money.

From circumstances surrounding the case the police believe the guilty party to have been Arthur H. Mulligan, who had been working for the express company for two days. On Tuesday he delivered an express package at Mr. Smith's residence and Mrs. Smith says that the man who delivered the package Tuesday and the man who collected the C. O. D. on Wednesday are the same party.

The police have learned that Mulligan went to Boston Wednesday morning, since which time he has not been seen. He purchased two tickets and was accompanied by another young fellow supposed to be William Melaney, who has been employed at Brooks' market.

They traced Mulligan to Seigel's store, where they lost track of him. At this store Mulligan purchased a suit of clothes, paying $15 for them. These he put on and then shipped his old suit to Quincy by the Austin-Winslow and Gallagher Express Co.

The bundle of old clothes arrived all right, but up to this morning had not been claimed, and no word has been heard of the whereabouts of Mulligan or his supposed companion.

No orders have as yet been received for the battleship Rhode Island to sail for Cuba. The big ship is still at the navy yard loaded to her full capacity with coal, stores, and ammunition, ready to sail at almost a moment's notice.

County Republican Convention.

The Norfolk county Republican convention was held Wednesday in Wesleyan hall, Boston, to nominate candidates for county treasurer, county commissioner, clerk of courts and register of deeds each for five years.

The convention was entitled to 101 delegates, and all but one were present, including 16 from Quincy, 13 from Brookline, and 7 each from Weymouth and Hyde Park.

Scott F. Bickford of Brookline was chairman and Robert W. Carpenter of Foxboro secretary.

Walter E. Piper of Quincy was a member of the committee on credentials which reported 100 out of the 101 delegates present. Dover was not represented.

The following nominations for County Commissioner were made:

Silas A. Stone of Sharon, nominated by W. H. Powers of Hyde Park and seconded by John Everett of Canton.

Evan S. Richardson of Millis nominated by T. Raymond Pierce of Wellesley and seconded by J. H. Sherburn, Jr., of Brookline.

Dexter E. Wadsworth of Quincy served on the ballot committee and the result of the ballot for County Commissioner was Silas A. Stone 45 and Evan S. Richardson 54 and Mr. Richardson was declared nominated.

On motion of W. H. Powers seconded by John Everett the nomination was made unanimous.

For County Treasurer three candidates were placed in nomination.

Benjamin P. Richardson of Brookline nominated by N. A. Francis and seconded by Joseph K. Hayes, Jr.

H. D. Humphrey of Dedham nominated by J. H. Soliday and William Hutchinson of Hyde Park.

James H. Cunningham of Quincy nominated by Charles H. Johnson of Quincy and seconded by Nelson W. Gardner of Weymouth.

The result of the ballot was as follows:

Whole number of votes	100
Necessary for choice	51
Benjamin P. Richardson had	13
James H. Cunningham had	34
H. D. Humphrey had	53

Mr. Humphrey was declared nominated.

The nomination was made unanimous.

These nominations were made by acclamation:

Register of deeds for five years,—John H. Bardakin of Dedham.

Clerk of court for five years,—Louis A. Cook of Weymouth.

Dexter E. Wadsworth of Quincy was one of a committee of five to nominate a County committee.

Eugene R. Stone of Quincy was one of the thirteen chosen.

Adjourned 1.10.

Councillor Bemis.

The Republican Councillor convention for this district was held on Thursday at Wesleyan hall, Boston, and Albion F. Bemis of Brookline was unanimously nominated to succeed Col. Sidney O. Bigney, who did not seek a reelection. Mr. Bemis was recently a resident of Foxboro, and was a leader in the House and Senate, serving one year as chairman of the Committee on Metropolitan Affairs. He will bring to the office a thorough knowledge of the duties and responsibilities of a councillor.

Scott C. Bickford of Brookline was chairman of the convention, and Charles Sturtevant of Hyde Park, secretary.

The following district committee was appointed for 1907: Walter Carter of Taunton, Scott C. Bickford of Brookline, F. M. Salles of Boston, Irving P. Vose of Boston and Wallace Wilson of Braintree.

County Socialist Convention.

The Norfolk County Socialist conventions to nominate candidates for county offices, a councillor and senator, were held Tuesday evening at Hancock hall. The nominations made were as follows:

Senator,—John J. Gallagher of Hyde Park.

Councillor,—Edward F. Brault of Quincy.

County Treasurer,—Charles J. Axburg of Quincy.

Register of deeds,—William Litchfield of Weymouth.

Howard B. Burke of Weymouh was elected on the State committee.

Probate Court.

Judge Flint held probate court for Norfolk county at Dedham on Wednesday and transacted the following business:

Wills allowed—Of Adeline E. Rhoades of Walpole; Mary H. Tucker of Canton; Elizabeth Faxon of Quincy; Anna M. Hawes of Walpole; Abby M. Baker of Franklin; Catherine Brennan of Dedham; James Healy of Canton and H. Everett Marden of Dedham.

Administrations granted on estates of Otto Koski of Quincy; Louise M. Tirrell of Holbrook, and Helen F. Brook of Weymouth.

Norfolk C. E. Union.

Over 100 attended the meeting of the Norfolk C. E. Union on Monday evening at the Wollaston Baptist church, the banner for attendance going to the East Milton society for the fourth consecutive time.

Rev. E. D. Webber led in prayer. The Rev. N. J. Sproul, of the First Presbyterian church spoke of the Rescue Mission work in New York city. There was singing by a volunteer chorus, and a duet.

BOSTON AMUSEMENTS.

Castle Square Theatre.

At the present moment the name of Hall Caine looms large in the literary and dramatic world. During the past few years he has become one of the most popular of English novelists, and his stories have, almost without exception, been dramatized immediately upon their publication. "The Manxman," will be given next week at the Castle Square theatre. It has been played by Wilson Barrett with great success both in England and America, and it tells a remarkably entertaining story of love and suffering, interspersed with no little humor, among the people of The Isle of Man that Mr. Caine knows so well.

The Crane Historical and Genealogical Association, consisting of decendants of Henry Crane of Dorchester and Milton, and of other early settlers of the name, will meet at Historical Hall, Taunton, Mass., on Friday, October 12, at 10.30 A. M. A literary and social programme, morning and afternoon, will include special reports regarding the progress of the work of compilation of the genealogical records of the family. Reception 10.30—11. Basket luncheon.

—Charles S. Bates of Braintree, as treasurer, reported at the Massachusetts Sunday school convention on Wednesday that $9,000 had been expended during the year by the association.

—The three masted schooner Herbert May was launched on Wednesday at Bath. It is 140 feet long.

—"Motor driver's spine," is the fashionable complaint, says the Mexican Herald, having displaced appendicitis.

SUNDAY SERVICES.

SEVENTEENTH SUNDAY AFTER TRINITY.

Church services are inserted in this paper without charge, but none will be accepted to run it till further order. A notice should be sent each week even though it is but a renewal. Give subject and special services when possible. Let all churches be represented—Eds.

FIRST CONGREGATIONAL CHURCH, (UNITARIAN)—Rev. E. C. Butler, pastor. Services will be resumed in the chapel at 10.30 A. M. Sunday School al 11.50 A. M. C. H. Johnson, superintendent.

UNIVERSALIST CHURCH, Washington street—Rev. W. S. Perkins, D. D., pastor. Afternoon service at 2.30. Preaching by pastor. Subject: "Purity of Heart." Sunday School at 3.30 P. M. The public is cordially invited to attend these services.

CHRIST CHURCH, Quincy, corner Elm street and Quincy avenue—Rev. W. E. Gardner, rector. 10.30 Holy Communion and sermon. 12 M., Sunday School in the parish house. 12 M., Galahad Brotherhood in the choir room. 7.00 evening prayer and address. 4.00 evening prayer and address at Pythian Hall, Braintree. All welcome.

BETHANY CONGREGATIONAL CHURCH, junction Hancock and Chestnut streets—Rev. E. N. Hardy, Ph. D. pastor, Mr. E. E. Craig pastor's assistant. Rally service at 10.30. Preaching by the pastor. Rally of Bible School at 12 M. Y. P. S. C. E. at 6.15. Evening praise and preaching service at 7.30. Addresses by Mr. E. E. Craig and Deacon E. W. Branch.

WASHINGTON STREET CONGREGATIONAL CHURCH—Rev. Alfred Kay Atwood, pastor. Morning service at 10.45. Preaching by the pastor. Topic: "Our church repairs and the signs of the times." Special music. Sunday School at 12 M. Classes for everybody. Dedicatory service at Snug Harbor, Germantown, at 3 P. M. Junior C. E. meeting for boys and girls at 4 P. M. Y. P. S. C. E. at 6.30. Topic: "The Commandments of Christ." A service of gospel song at 7.30. Sermon by pastor. Topic: "Smuggling Chinamen into America and winning men into the kingdom." Friday evening a fellowship service. All are invited. We have a place and a welcome for all.

WEST QUINCY METHODIST EPISCOPAL CHURCH—Rev. A. B. Tyler, pastor. Morning service at 10.30. Preaching by the pastor. Sunday School at 12 M. Rally day. Epworth League at 6.15 P. M. Praise service at 7. Prayer meeting Friday at 7.30 P. M.

ST. CHRYSOSTOM'S EPISCOPAL CHURCH, Hancock street, Wollaston.—Rev. A. Edwin Clattenburg, rector. Holy communion and sermon at 10.30 P. M. Sermon by rector. Sunday School at 12 M. Evening prayer and address at 4.30 P. M.

WOLLASTON UNITARIAN CHURCH, corner Beale and Farrington streets—Rev. Ernest W. Hunt, minister. Morning service at 10.45. Sermon by the minister. Subject: "God in Human Life." Sunday School at 12 M. All are invited.

WOLLASTON BAPTIST CHURCH—Rev. Edmund D. Webber, pastor. Morning service at 10.45. Sermon by pastor. Subject: "What Manner of Love." Ordinance of the Lord's Supper at close of service. Sunday School at 12.15. Y. P. S. C. E. at 6.30 P. M. Stereopticon lecture a 7.30 by Rev. S. R. Vinton of Burmah, on "Ko San Ye and his Work." All invited.

CONGREGATIONAL CHURCH, WOLLASTON—Rev. Edward Abbott Chase, minister. Morning worship with sermon at 10.45. Rally day. Primary and senior Sabbath School at 12.15. Junior Endeavor society at 4 o'clock. Senior Endeavor reunion at 6.30.

FIRST CHURCH OF CHRIST SCIENTIST, of Braintree, Post Office block,—Morning service and Sunday School at 10.45. Subject: "Are Sin, Disease and Death Real?" Golden Text: "Arise, O Lord, O God, lift up thine hand; forget not the humble. Break thou the arm of the wicked and evil man; seek out his wickedness till thou find none." Psalm 10-12-15. Wednesday 7.45 P. M. an experience and testimony meeting. Reading rooms open every week day from 3 to 5 and every Tuesday evening. All are welcome.

The District Court.

Carmalina Decendo was fined $10 for assault on Josephine Pupura at Quincy.

Eric Ericson of Quincy, William F. McNair and Charles Kendall of Weymouth were fined $5 each for drunkenness.

James Mellen, Henry Parker and James A. Parker were arraigned for drunkenness and for creating a disturbance on the steam cars at Quincy. They were fined $25 each on the first complaint and $5 each for drunkenness.

George Catlin and John C. St. Clair were arraigned for creating a disturbance on the steam cars. Case continued until today.

James Sperruzza was fined $20 for carrying a concealed weapon at Quincy.

John Bell was fined $10 for drunkenness at Quincy.

Joseph Gaillardet was fined $15 for drunkenness at Weymouth.

John Russell of Quincy and Allen Campbell of Milton, were fined $15 each for drunkenness.

Thomas Phelan was sent to the state farm for drunkenness at Quincy.

Carlin Kennedy was fined $15 for assault on Herbert Morton, a street car conductor at Quincy.

Thomas Phelan, Jr., was fined $15 for drunkenness at Quincy.

Manuel Belluchi was arraigned for assault with a dangerous weapon on Francisco Saccheti at Quincy. Case continued under $500 bonds until Oct. 13.

George A. Faunce was arraigned for non support of his wife at Randolph, and was ordered to pay $2 per week for her support.

Thomas Connelly was arraigned for disorderly conduct on the steam cars and for drunkenness at Quincy. He was fined $15 on the former and the other case was placed on file.

Michael Proctor was fined $10 for destroying a lantern placed on an open street trench at Quincy.

John Leary was fined $5 for drunkenness at Quincy.

The continued case of Domenico Falcetano, for assault with a dangerous weapon at Quincy, was called, and again continued until next Friday.

Births.

BARKER—In Wollaston, Oct. 1, a daughter to Mr. and Mrs. Charles E. Barker of 54 Wayland street.

Marriages.

LOMBARD—BATSON—In Quincy, Oct. 4, by Rev. Edward Norton, Mr. Harry Winslow Lombard to Miss Grace Ethel Batson both of Quincy.

LOTHROP—NEWCOMB—In Wollaston, Oct. 3, by Rev. Dr. E. N. Hardy, Mr. Ernest L. Lothrop of Dorchester to Miss Mabel Anna Newcomb of Wollaston.

HALL—PARKER—At Dorchester, Oct. 3, by Rev. Arthur S. Burrows of Worcester, Mr. John Whitney Hall of Quincy and Mrs. Sarah Parker of Dorchester.

WOODBRIDGE—TAFT—In Hingham, Oct. 1, Mr. Francis Woodbridge of New York to Miss

The Quincy Patriot.

Seventhieth Year.

SATURDAY, OCTOBER 6, 1906.

SINGLE COPIES 5 CENTS.
FOR SALE AT

The Patriot Office,	Quincy.
Chapin's Periodical Store,	Quincy.
H. P. Kittredge,	City Square.
J.P. O'Brien,	38 Hancock St.
C. F. Carlson,	near Quincy Depot.
H. H. I. Smith	Quincy Point.
Sprague & Hobart,	Quincy Point
Shunk's Periodical Store,	Wollaston.
Thomas Gurney,	Atlantic.
Branscheid & Martens	Atlantic.
Branscheid & Martens,	Norfolk Downs.
Peter L. Litchfield,	Quincy Adams.
W. E. Nightingale,	South Quincy.
E. H. Doble & Co.	West Quincy.
Henry Corran,	West Quincy.
Mrs. Lark's Store,	Brewer's Corner.
William Clark,	East Milton.
South Terminal Station,	Boston.
Fred J. Mullare,	Neponset.
N. B. Procter,	Braintree.
S. H. Hunt,	East Weymouth.
Arthur Dunham,	Houghs Neck.

Poetry.

Good Old Fall.

F. H. BROOKS.

Season changin' lively,
Summer days am gone;
Grass am turnin' yaller,
Same way shucks of cawn.

Trees like Indian princes
Line up 'gin de sky;
Wild geese whiff a snow-stawm
An' go honkin' by

Bresh all brown an' scarlet,
Frost will soon be nigh;
'Skeeters quite deir singin'
Flies begin ter die.

Cricket-time am comin',
Ches'nut gittin' brown;
Apples gettin' meller—
Fallin' to de groun'.

Punkins turnin' golden
In de yautumn sky:
Won't dey be good eatin'
When made inter pie?

Notes and Comments.

—There is $30,000,000 now invested in the automobile industry in Great Britain and 20,000 operatives are employed. During the fiscal year ending June 30, 1906, the United States sold Great Britain nearly a million dollars worth of automobiles but did not import any from that country. The English factories are unable to supply the home demand.

—Anent the new spelling by President Roosevelt and other public men who are foremost in urging it upon the public, the Milford (Mass.) Journal writes this wail, "After striving all these years to read and 'rite korrectly, it seem difficult tu adopt a nu stile of spelling. It is hard enuf to read sum of the riting of our forefathers, with their mixt ss and queerly spelt words. The 'fonetic' spelling will not simplify matters and then we have the privelige of adopting Esperanto. Get the two 'mixt' in our correspondence, and what little patience remains with the business men, will be worn to a frazzle."

—For the first time in Brockton's no-license regime a woman has been arrested on a charge of illegally transporting liquors into the city. Inspectors Allen and Grose made the capture, in a yard back of a house on East Elm street. She stoutly refused to give information as to whom the liquor was consigned to. She was fined $75.—Hingham Journal.

—New York's city budget next year will be $116,802,490.37. This is one-fifth of the total expenditures of the 121 cities of the United States having a population of over 30,000. Including the bond issues New York spends one-third. New York spends more than the six next largest cities—Chicago, Philadelphia, St. Louis, Baltimore, Boston and Cleveland. Although its population is only twice that of Chicago, its government costs four times as much.

—The show rooms of McKenney & Waterbury Co., No. 181 Franklin, corner Congress streets, are worthy of a visit to all interested in the art of lighting fixtures for the home. There are over one thousand lights, showing effects to meet all decorations and a display of electric and gas table lamps, with art shades, which make most acceptable wedding and anniversary gifts.

—It doesn't take much to rub the gilding off from our civilization. A recent crowd in Ohio trampled over one another to see the President's daughter unveil a statue, acting like a herd of Texas steers. A race war was precipitated in Atlanta, one of the most progressive of Southern cities, by a circumstance which the courts could have easily handled. Negroes were hunted through the streets as though they were wild beasts and several were killed. Their houses were defaced and windows broken. The militia was called out and several companies posted throughout the city. A humiliating example of madness, mob violence, lack of self control.—Farmington Journal.

—Nine tenths of the Maine school teachers are working for an average salary of from $6 to $9 a week. Half receive less than $200 each a year. But they do not work as hard or as steadily as the 6530 women who work in the Maine cotton mills, getting an average weekly wage of $5.99.—Dedham Transcript.

—Keep your head cool, your feet warm, your heart clean and your conscience clear and there is no difficulty in life that you will not be able to overcome.

—Public Printer Stillings expects more trouble on account of the attitude of members of the Columbia Typographical Union towards a lot of its members who have recently been expelled for refusing to continue to pay strike assessments. The government office has in fact now become an open shop and has been recognized as such by the President. The expelled members are all employees of the government, and it is said that the number of expelled may reach 250 before the matter ends.—Banker and Tradesman.

—The battleship Connecticut, the newest American fighting vessel and the first large battleship ever built in a U. S. government yard, was formally placed in commission at the New York navy yards on Friday, Sept. 28.

—There is to be no contest over the will of the late Russell Sage. Each of the contestants is to be given double the amount devised by the will and everybody is satisfied. Mrs. Sage has acted wisely, for in the case of so large an estate the additional amounts paid to the heirs, is inconsiderable and perhaps "Uncle Russell" knew what he was about after all when he made his bequests small. If he had made them double what they were, there would probably have been a contest just the same and probably a settlement with the payments twice as great as they are under the present agreement.—Banker and Trademan.

—Mrs. Lucinda Hall Lothrop of Jackson square, Weymouth, observed her 87th birthday on Saturday. She was the youngest of a family of fourteen children.

—Much hostile comment has been heard concerning the exorbitant fees charged wealthy patients by physicians, but the Philadelphia Record declares that the largest of the doctors' bills dwindles into insignificance when compared with the fee received by Architect J. M. Huston on the new Pennsylvania State capital. Huston received 5 per cent. on the $4,000,000 appropriated for the building and nearly as much more as extra compensation." A modest man would be willing to retire after having one such job as this.—Banker and Tradesman.

—"All is not lost while we have a single newspaper that is free. Given a free press, and we may defy open or insidious enemies of liberty. It instructs the public mind and animates the spirit of patriotism. Its loud voice suppresses everything which would raise itself against the public liberty, and its blasting rebuke causes incipient despotism to perish in the bud."—Daniel Webster.

—The new post office building at Nashua, N. H., was opened for business Monday. It cost with the land $90,000 and required two years to build.

—Tacoma, Washington, has a woman candidate for Congress, in the person of Laura B. Payne of Fort Worth, who accepted the nomination given her by the Socialist party. Miss Payne promises to personally conduct a vigorous campaign, and will not only advocate, like Bryan, government ownership of railroads but also of government ownership of packing houses. When asked what she would do if elected, she replied, "The first thing I would do would be to accuse the grafters in Congress of their wrong doings and arouse the public of the entire country to oust the rogues from the national legislature."

Entertainment.

On Monday evening the Men's club of Christ church began its winter's session of monthly meetings. The club this year has adopted the policy of entertaining some of the benefit orders of the city, with the intention of showing them that the church is interested in the work that they do. On this evening the Bay View and Quincy lodges of Orangemen were the special guests. Nearly a hundred men accepted the invitation, and the lodges arrived in a body a few minutes past eight o'clock.

In the absence of the president of the club, W. L. Thomas, the Vice President, J. Smith, Jr., received the guests. The masters of the two lodges, Angus D. Martin and Andrew Stewart occupied seats on the platform, and responded to the formal welcome of Vice President Smith.

The speaker of the evening was the rector, Rev. W. E. Gardner, and his subject was "Two Months in the New Hampshire Forests." At the close of the address William A. Smith, chairman of the entertainment committee, presented a program that was greatly enjoyed; during the entertainment lunch was served.

Old Time Supper.

Sept. 28th fifty boys and men enjoyed a Yankee bean supper served by the Ladies' Auxiliary of the Y. M. C. A. The boys met to talk over methods of raising funds to furnish the new rooms that have been added to the Association building for their exclusive use.

Mr. W. H. Bentley, master of Coddington school, presided. He presented a subscription scheme to the boys. Two teams were formed to contest to see which could raise the largest sum in the two weeks between Saturday, Sept. 29, and Saturday, Oct. 12. Ambler Welch and Stanley Sherman are captains of these teams. With a corps of four lieutenants and twenty workers they both hope to raise a good round sum.

A turkey supper is to be tendered the winning team, sometime after the close of the contest. The teams are well matched, so that no one can judge which side will win.

Every contestant was given a list of persons he is expected to call to see within the week. Their motto is "Take hold and lift."

A Shore Dinner.

The members of the Washington M. French Hose Co. Association were entertained Saturday night by William John Tilley, who recently became an honorary member of the association. The entertainment took the form of a clam chowder dinner served at Mr. Tilley's cottage on Great Hill, Houghs Neck.

The invitation was generally accepted and a large number of the boys, who years ago ran with the old hose reel, were present. Chief Engineer Litchfield, President Piper of the City Council, Councilman Stone chairman of the Committee on Fire Department, and Capt. Ross of Combination No. 3 were among the invited guests present.

An excellent chowder was served by Norteman, following which there were a few impromptu remarks by the gentlemen present.

Dynamite Stolen.

Two boxes of dynamite caps, left at the Quincy Adams freight house for shipment, were stolen from the platform of the freight house Monday afternoon.

The loss was soon discovered and Chief Burrell and Officer Lyons began a hunt to locate the property before any damage could be done by an explosion.

The caps were located in the house of Pasqualie Salarno on Water street near the depot, having been stolen by his 7 year old son Salvatori Salarno. The little fellow had loaded the boxes into his cart and taken them home.

Woodroofe—Benson.

At the home of the bride's sister, Mrs. C. E. Haskins, 76 Goffe street, were united in marriage at noon on Monday, October first, Miss Anne Katherine Benson, daughter of Mrs. Rodney Benson of New York and the Rev. Robert William Woodroofe, also of New York City.

The ceremony was solemnized by Rev. Prescott Evarts of Christ church, Cambridge, in the presence of members of the family from New York, Baltimore and Boston.

Dedham should be on the "all seeing" map of Boston. Its hall of records is as fine an architectural expression as is to be seen in the country anywhere. The building is to be new, of wonderfully clean, soft-colored sandstone, and remarkably well proportioned in classic design. And adding to its effectiveness is the wonderful setting of green it is in. In the court house line, all in all, Norfolk county has Suffolk county beaten to a standstill.—Boston Record.

City Council.

A regular meeting of the City Council was held Monday evening. Although in session but thirty minutes a large amount of business was transacted. Every member was present.

A communication was received from the Mayor returning without his approval, the order amending the Sewer ordinance so as to compel all abutters to connect with the public sewer within three years after such sewers is built. His reasons for vetoing the order were as follows:

"The installation of a system of sewerage in a community is for the purpose of removing unsanitary conditions, which may be prejudical and detrimental to public health.

"Where a sewer has been constructed in our city it has been availed of considerably by abutting property owners voluntarily, they being actuated, no doubt, by a desire to improve the sanitary conditions of their premises, and the final disposition, for all time, of its sewage.

"Where premises involuntarily have been connected with the sewer it has been by order of the Board of Health, who have adjudged said premises as unsanitary and a menace to public health, under authority conferred by the laws of the Commonwealth, and whose orders are enforcible under penalties, as therein prescribed.

"This amendment now proposed to the ordinance is not clearly drawn, being open to divers constructions and in my opinion does no fully cover what was intended; neither is it enforcible as no penalties are attached. The authority to compel premises to connect with the sewer still remaining in the Board of Health, the amendment is therefore no gain in that respect.

"Further I wish to call attention of the Council to the fact that in my correspondence with ten cities in the Metropolitan Sewerage District I find that in eight of them no ordinance or regulation of a compulsory kind exists, other than now vested by the statutes in Boards of Health."

The Council sustained the Mayor's veto.

A communication was received from the Mayor enclosing a petition of the Fore River Shipbuilding Co. for authority to build a railroad siding on Howard street to the Snow property. Referred to the Committee on Streets who later reported an order for a public hearing Nov. 5 on the petition, which was adopted.

A communication was received relative to the establishment of a postal savings bank. Placed on file.

A petition was received from the New England Telephone Co. for permission to attach its wires to poles on Glendale road. Referred to Committee on Streets.

For street lights on Water street, Atlantic. Referred to Committee on Streets.

For catch basins on Farrington street. Referred to Committee on Streets.

Councilman Moir presented a petition for the repair of Squantum street between the bridge and Farrington street. Referred to Committee on Streets.

Several petitions for minor licenses were received and referred.

The Committee on Fire Department reported an order amending the Fire Department ordinance so as to increase the pay of the call firemen. The order increases the pay of the call men on the two companies at the Central station from $125 to $175 per year, and the pay of the call men of the other companies, outside of Houghs Neck, from $75 to $125 per year and the pay of the call men of the Houghs Neck Co., from $10 to $25 per year. Referred to Committee on Finance.

The Committee reported an order granting minor licenses. Adopted.

The Committee on Licenses and Special Committee reported an order granting permits to the following persons to transport liquor which was adopted: John Fitzsimons, Antonio Patia, W. E. Keene, Scribner & Campbell, George E. Fogg, and E. Fisher.

The Committee on Licenses and Special Committee reported leave to withdraw on the petitions of John L. Gallagher and Joseph and Guiseppi Nobiletti for permits to transport liquor. Accepted.

The Committee on Finance reported ought to pass on the order for $800 to pay bill for repairs on combination ladder truck of Wollaston. Referred to Committee on Ordinance.

The Committee on Finance reported reference to the Executive on the communication from the executors of will of George W. Taylor for damages from change in grade in Arlington and Brook streets. Adopted.

The Committee on Finance reported reference to the Executive on the order refunding poll tax to James Markie. Adopted.

The Committee on Finance reported ought to pass on the order for $2,100 for placing fire alarm wires underground. Rules suspended and order passed to be ordained.

Councilman Stone offered an order amending the Police Ordinance so as to increase the number of permanent policemen from eighteen to twenty. Referred to the Committee on Police and Ordinances.

Councilman Stone offered an order for a police signal box at the corner of Main and Union streets. Referred to Committee on Police.

Councilman Hobb offered an order designating the polling places for the state election. Adopted.

Councilman Ferguson offered an order for $2,000 for repairing Grove street. Referred to Committee on Streets.

Councilman Moir offered an order for $200 to repair Squantum street between the bridge and Farrington street. Referred to Committee on streets.

Councilman Bass offered an order replacing the gas light on Granite street near the railroad bridge. Referred to Executive.

Councilman Hull offered an order for incandescent lights on Elmwood avenue. Referred to Executive.

Councilman Hobbs offered an order for on additional arc light on the Neponset bridge. Referred to Executive.

Councilman McGilvray offered an order for three lights on Bryant avenue. Referred to Executive.

Upon motion of Councilman Donovan a recess of three minutes was taken for the Committee on Streets to act on the petition of the Fore River Shipbuilding Co.

Councilman Stone was called to the chair.

The Committee on Streets reported an order for a public hearing Nov. 5 on the petition of the Fore River Shipbuilding Co. to cross Howard avenue at grade. Adopted.

Adjourned at 8.08 until Oct. 15.

Milk Advances in Price.

At a meeting of the Quincy milk dealers held Saturday it was decided that under the present conditions of the business, the price of milk for the winter should be advanced. For the present the price of milk to families will be 8 cents, and 50 cents per can to stores. The new rates took effect Oct. 1st.

Charles F. Jenny Nominated.

Just how many votes R. R. Freeman received from Quincy at the Republican Senatorial convention on Monday evening has not been figured out to the full satisfaction of his supporters. There were 16 delegates from Quincy and Mr. Freeman received but 21 votes out of 45 in the convention. Some of these came from Weymouth and some from Randolph were secured at the eleventh hour.

However, that may be, Charles F. Jenney of Hyde Park received the nomination on the first ballot amid much enthusiasm.

Quincy took a prominent part in the proceedings of the convention as will be seen, and there were several present from this city who were not delegates.

In the absence of Chairman Gallagher of the District Committee ex-Senator F. W. Darling of Hyde Park called the convention to order. On motion of ex-Mayor Charles M. Bryant, Representative George L. Barnes of Weymouth was elected temporary chairman, and on motion of Daniel McGrath, Selectman Jesse Baxter of Milton was elected temporary secretary.

Mr. Darling moved that a committee be appointed on credentials.

Mr. Bryant enquired, how many?

Mr. Darling was willing to leave with the chairman; he understood it was all fixed. (Laughter).

The motion prevailed and the chair appointed S. F. Copeland of Quincy, I. P. Winchendaugh of Hyde Park and J. P. Southworth of Holbrook.

The committee reported 44 of the 45 delegates present, Weymouth being one shy.

Voted to allow Weymouth to fill vacancy and Representative E. J. Sandberg of Quincy was elected.

The temporary organization was made permanent.

Mr. Bryant moved that a committee on ballot be appointed.

The same committee was appointed, and it was voted to proceed to ballot for candidate for senator.

The committee reported as follows:

Number of votes cast	45
Necessary for choice	23
R. R. Freeman had	21
C. F. Jenney had	24

And Mr. Jenney was declared the nominee.

Upon motion of Daniel McGrath of Quincy the nomination of Mr. Jenney was made unanimous.

H. C. Gallagher was reelected a member of the Republican State Committee.

Messrs. Darling of Hyde Park, Pierce of Milton and Wilson of Braintree were appointed a committee to wait on the candidate and request his presence.

Senatorial committee was authorized to fill any vacancy.

A vote of thanks was given to E. B. Nevins of Weymouth, the retiring senator.

A district committee was appointed to include the member of State committee and the chairmen of the city and town committees.

Candidate Jenney was enthusiastically welcomed, and introduced as the next Senator.

It goes without saying, said Mr. Jenney, that I appreciate the honor. My heart is too full now to make a speech. I will try to represent the district faithfully and to uphold the party. I thank you and assure you I appreciate the honor more than words can express. (Applause.)

The delegates and all present were invited to lunch at Young's. Candidate Jenney received in the parlor. At the banquet Chairman Barnes was toastmaster, with Candidate Jenney on his right and Mr. Freeman on his left. A full course dinner was served.

Speeches were made by the toastmaster and the candidate, and also by R. R. Freeman, ex-Representative Pierce of Milton, County Commissioner Foster, ex-Senator Darling, Representative Sandberg, Henry A. Belcher of Randolph, David W. Murray, a Democrat of Hyde Park, and City Solicitor Thomas.

Mr. Freeman pledged support and promised to do all he could to elect Mr. Jenney. Messrs. Darling and Murray spoke in very eulogistic terms of their neighbor. He was well known as a lawyer in Metropolitan Boston, was intimately associated with town affairs and those who know him thoroughly honor and revere him. He has great ability; a man of character and honesty; a man of many parts and liberal ideas, yet conservative. He will represent wisely and well. Mr. Murray congratulated the Republicans upon having drafted such a man, and hoped to see him soon a justice of the supreme court.

Republican Dinner.

The first large political gathering following the state conventions will be the annual dinner of the Republican club of Massachusetts in Symphony hall on Monday evening, Oct. 8. The principal speakers outside of Massachusetts men, will be Senator Albert J. Beveridge of Indiana and Congressman Theodore E. Burton of Ohio, chairman of the committee on rivers and harbors, and possibly Congressman Charles E. Littlefield of Maine.

Dinner tickets will be sold at the headquarters of the club, 19 Milk street, exclusively to members until Wednesday. On that date they will be offered to the general public. Each dinner ticket will entitle the holder to two tickets for seats in the balcony. The Salem Cadet band will furnish music. The dinner is at 6 o'clock and the speaking at 7. The balcony will be reserved for holders of tickets until 6.50, after which the doors will be open to the general public.

John Joss.

John Joss, a member of the well known granite manufacturing firm of Joss Bros. Co., died Sunday at his home on Garfield street in his 67th year.

Mr. Joss was born in Scotland, where he learned the trade of a granite cutter. Coming to this country he continued to follow his trade for a number of years. Then with his brother James he formed a partnership under the firm name of Joss Bros. The firm was later incorporated under the name of Joss Bros. Co., which exists today.

Mr. Joss was identified with the Water Street Presbyterian church, but being of a more quiet disposition he did not take the active interest in church affairs as did his brother.

He leaves a widow, one son and three daughters. One of his daughters, Miss Alice F. Joss, is a teacher at the Coddington school.

Wollaston Whist Club.

The Wollaston Whist club played Saturday evening and the result was as follows:

R. F. Foster and A. B. Hillman	plus	4
J. T. Fuller and D. Spaans	plus	2 1-2
S. G. Brown and C. B. Hoxie	plus	2
E. E. Hoxie and C. E. Barker	plus	1-4
C. E. Hathaway and T. H. Foster	minus	1 1-4
V. S. Brokaw and R. R. Freeman	minus	2 1-4
J. J. Henry and R. M. Watt	minus	5 1-4

The Wednesday evening play is open to any one and all whist players are cordially invited.

Timely Arrival.

A Santiago dispatch of Monday concerns a Quincy built warship. It says the arrival here this afternoon of the American cruiser Des Moines relieved a serious situation. Fully 4000 armed revolutionists were encircling the city within three miles. They were undisciplined, badly organized, without shelter and hungry. There had been constant rains, discontent was rife and they were threatening to raid the city. The government forces concentrated inside Santiago were not sufficient to drive the besigers away.

All the official Cupan flags had been lowered when the Des Moines entered the harbor. Commander Culver says he has no instructions to change the present government and that his mission here is solely for the preservation of order. Demetrio Castillio is expected here tonight. He will proceed at once with the work of disarming the revolutionists. With the exception of the lifting of cattle and horses and the seizing of provisions there has been no outlawry. Commander Culver will not land marines unless such action becomes necessary.

For Assault.

Manuel Belluchi was arrested Sept. 28th for assault with a dangerous weapon on Francesco Saccheti at Quincy. The assault is alleged to have taken place at 4 o'clock in the rear of the stone sheds of John L. Miller on Liberty street.

Belluchi claims that they had an argument in the sheds, and when they quit work that Saccheti came at him with a hammer, and that he defended himself with a knife. The knife blade penetrated between the ribs on the left side and Dr. Ash who attended Saccheti states that the lung was penetrated. After having his injuries dressed he was taken to his home at 1 Larry place.

Belluchi was later arrested at his home on Franklin street by Officer Bradley. When the officer went after Belluchi he attempted to escape. He was not quick enough, however, and he was locked up. He was arraigned in court and held in $500 until Oct. 13.

Found Guilty.

The continued case of Nicholas Garbarino, for maintaining a liquor nuisance at Houghs Neck, was heard by Judge Avery in the district court Saturday. A large number of witnesses were summoned, who testified to the character of Garbarino's place.

Witnesses also testified to the large amount of liquor delivered there in boxes and barrels. Still another witness testified to purchasing liquor of Mr. Garbarino several times, also of Winslow Nash, one of the employes in his barber shop a large number of times.

This witness said he paid at the rate of thirty cents for a half pint of whiskey.

The court found Garbarino guilty, and imposed a fine of $75. An appeal was taken.

—The medical examination of children which is going on in the schools of the commonwealth this fall is a wise move on the part of the public authorities. Many a child is thought to be dull or stupid, when as a matter of fact the eyes or the ears need attention.—Mansfield News.

☞Everything that has gone before you, enters into your life and time. You enjoy the sum of all the past every moment of your life. Think of the untold thousands who have laid down their lives to make possible the comforts, the blessings, and the immunities you now enjoy. Think of the rivers of blood that have been spilt, of the thousands who have perished or lived in the misery of prison and dungeon to purchase the liberties of speech and freedom of action which you enjoy today. How many lives have been lived in solitude and misery in order to develop sciences which are today beacon lights of the world!—Success.

☞Littering up the streets with paper and other refuse is a matter of offence, but throwing banana skins and fruit parings upon the sidewalks is not only an objectionable but a dangerous procedure, which has cost many a person a bad fall. Unfortunately, it is not the person who drops the skin that gets the fall, but the unwary pedestrian who comes along after him and loses his footing upon the slippery object. In London a person caught dropping banana skins in his track is fined forty shillings. Certainly some method would seem advisable to impress upon careless people the need of thoughtfulness.—New Bedford Standard.

☞The Boston Advertiser is conducting an editorial campaign for an extension of the straw hat season, seconding the movement of a New York paper. It notes that a man can, even now, wear a straw hat on the streets of Boston and find plenty of company. Surely there is no bad form in dressing according to the weather, and if July days come in October it is good form to don the straw hat and the flannel suit. It is just as fashionable and fully as sensible as it is to keep a winter's suit of clothes on tap for wear during a sudden cool spell. Fortunately only a few people are so governed by the silly ideas of fashion nowadays as to make comfort and health a secondary consideration.—Taunton Gazette.

CASTORIA
For Infants and Children.
The Kind You Have Always Bought
Bears the Signature of Chas. H. Fletcher.

COZY HOMES.

The discovery of a new wick principle—so effective and yet so simple that it is a wonder no one thought of it before—has so revolutionized the manufacture of oil heaters and lamps that explosions, smoke and smell, caused by imperfect wick arrangement, may safely be regarded as things of the past.

This new wick attachment is to be found on the Perfection Oil Heater. Interesting tests show that, although the heater gives intense heat, the wick cannot be turned too high or too low—absolute safety thus being assured. One other feature which is worthy of mention is the smokeless device which prevents all smoke and odor. The portability of the heater also commends it for general household use. Heater is very light and can be easily carried about. Its simple operation, usefulness in heating water and warming cold rooms make it a most handy and useful article in any home. This heater is so far superior to other oil heaters, and is of such fair price that its universal adoption is but a matter of time.

The Rayo Lamp, which is made by the manufacturers of the Perfection Oil Heater, is without doubt the best lamp for all-round household use. Is equipped with the latest improved burner, and gives a bright steady light at small cost. Suitable for any room, whether library, dining-room, parlor, or bedroom.

The Perfection Oil Heater and the Rayo Lamp form a combination that for real home comfort cannot be equalled. When consideration is taken of the simple operation of both heater and lamp, their absolute safety, the intense heat generated by the one, and the bright and steady ligit given by the other—all without smoke or smell—their value in any home, large or small, can be somewhat appreciated. Sold by all good dealers.

Base Ball.

In a ten-inning game on Saturday at South Weymouth the South Quincys were defeated by the Norfolks 3 to 2. The visitors excelled at bat with 10 safe hits to 3 for the Norfolks. Two of these were two baggers by Duffy and Galvin. No one was out when the Norfolks made the winning run in the tenth.

The score by innings was:

	1	2	3	4	5	6	7	8	9	10	
Norfolks	2	0	0	0	0	0	0	0	0	1	3
South Quincys	0	1	0	0	0	0	1	0	0	0	2

Runs made—By Linberg, Jones, Spillane Galvin, 2. Two-base hits—Duffy, Galvin, Linberg. Stolen bases, Jones, O'Dowd, Duggan, Galvin. Base on balls—Off Crowley, off Driscoll, 2. Struck out—By Crowley, 10; by Driscoll, 7. Sacrifice hit—Collins. Double play—Collins to Birnie to Duffy. Hit by pitched ball—Jones. Passed balls—Murray, 4. Umpire—Mahon. Time—1h. 55m.

One of the most interesting games of the season was played at Ward Two playground Saturday between the Bigelows and the Washington Social club, the great rivals of the Point district.

The game ended at the beginning of the ninth inning owing to the failure of the Bigelows to abide by a decision of umpire Caldwell when he called one of their men out at third base when he was deliberately pushed off of the base before he was tagged. The Bigelows had started a batting rally and had men on second and third with none out and only two runs behind when umpire Caldwell made the decision.

Q. H. S. Foot Ball.

Quincy High school opened their foot ball season, at Merrymount Park Saturday afternoon, with Medford High school. The Medford eleven worked together and showed a more advanced style of play than the home team, scoring a touchdown in each half. It was Quincy's first game while Medford had the advantage of playing Dorchester a 0 to 0 game a week before.

Capt. Nichols, of Quincy, has been working hard for the past two weeks with a squad of thirty candidates. The work has been light and no attempt was made to perfect team play, and little time has been spent on defensive work. H. F. Miller, last year's coach, who is trying for Harvard varsity this year, has been on the field but four days, and the lack of a regular coach is a great handicap to the progress of the team.

Medford won by clean hard football and introduced nothing in the line of new football, with the exception of a quarterback kick from regular formation.

They gained constantly through Quincy's tackles and around left-end. The visitors also used a delayed pass and the quarter-back to carry the ball.

Gourlie, at right end played in his old time form for Quincy, making several fine tackles; while Duncan at full-back played a strong game from start to finish.

Mansfield and Lacey deserve great credit for their work as inexperienced guards. With the wealth of material, this year's eleven should develop into a team equal to any around Boston and will without doubt furnish good clean sport for those interested in the new game of football. The lineup:

QUINCYS.		MEDFORDS.
Gourley	R. E.	Oxnard
Lupton	R. T.	Bentley
Lacey (Badger)	R. G.	Cushman
Badger (Marden)	C.	Charnock
Mansfield	L. G.	Blaikie
Sprague	L. T.	Richert
Flahive (Bonney),	L. E.	Saulmann
Murray, (Claflin),	Q. B.	Smith
Nichols,	R. H. B.	Pray
Tupper, (Mellen),	L. H. B.	Emerson
Duncan,	F. B.	Hall

The score was 11 to 0 in favor of Medford.

For Medford long runs were made by Bentley and Saulsman, good tackles by Smith, while Pray excelled in all round play.

There was an attendance of 400 at the park, including about 50 who accompanied the visiting team.

Milton Academy, 24; Milton High, 0.
Winthrop High, 4; Dedham High, 0.
Dorchester High, 16; Melrose, 0.
Wellesley High, 32; Arlington High, 0.

Both Foot Ball Teams Wins.

Both the Fore Rivers and the McGregors, the two Quincy teams, won on Saturday in the Association football league.

The Fore Rivers played the Buntings at Lowell and had it all their own way, the score being 9 to 0. Five of the goals were made by Elliot who played at centre, and two each by the McDonalds, one playing right forward and the other left forward. In the Fore River line-up were Collins, Artis, Crichton, Lyons, Connor, Chaplin, McAllister, D. McDonald, Elliot, Nuttal and J. McDonald. Two 45 minute halves were played. Referee, Connors of Andover, Linesmen, Kendrick and Burt.

The McGregors went to Lynn and played the Lynn second team at Glenmere park. The score was 4 to 1 in favor of the visitors who showed up in better form. McDonald made two of the goals for the McGregors and Robertson and Drysdale one each. The single goal for Lynn was made by Booth. Hunt was referee, and the linesmen were Raleigh and Esmond.

J. Frank Tinney.

The funeral of J. Frank Tinney was held Sunday afternoon from his late residence on Centre street. The services were largely attended and there was a profusion of flowers from friends and from the several organizations with which he was affiliated. The services at the house were conducted by Rev. N. J. Sproule of the Water Street Presbyterian church. The remains were then escorted to Mt. Wollaston cemetery by the local Commandery of Black Knights, Orangemen's lodges and Granite lodge, Sons of St. George. At the grave the burial service of the Black Knights was performed by officers of the Grand Commandery.

Quincy Real Estate Sales.

The following is the recent transfers of real estate in Quincy:

Martha Hinrichsen to Louise Favorite.
Frederick E. Smith to Edith M. Crocker.
Amelia W. Hall to Annie M. Hall.
Charles F. Hardwick to Thomas F. McAnarney.
Thomas F. Anarney to Annie W. Hardwick.
Charles E. Stratton to Charles H. Reviere, $375.
Jerome Devine to Thomas J. Mullen et ux.
George H. Field to Peter Menchi.
Edith A. Kelley to Frank J. Leonard.
Adeline W. Waterhouse to Fannie F. Cassidy,
Jonas Shackley to Antonio Hoffer.
Edith M. Teel to Anderson C. Rose.
Edward V. Trask to Santino Rizzi.
Edmund G. Hayden to Philip A. Casarico.
Harlow D. Rogers to Frederick M. Stearns.
Fred W. Wood et al, trustee, to Patrick J. Sullivan.
Walter E. Blanchard to Robert T. Johnson.
Royal S. Eastman to George N. Robinson.
Herbert S. Barker to George N. Robinson.
Martin H. Garrity to Angelia Di Bona.
John H Dinegan to Anna E. Ely.
Robert K. Dickerman to Charles Swanson.
Weston W. Osborne to Mary R. Lyons.
Mary R. Lyons to Maria I. Osborne.

Household Receipts.

Charlotte Russe. Line a deep dish with sponge cake. Beat to a stiff froth one pint of cream, and to that add two-thirds of a cup of sugar and one-third of a box of gelatine dissolved in a little cold water, and flavor with vanilla. Beat all well together, pour into the lined dish, and set on ice for a few hours before serving. Heap whipped cream upon it, if preferred.

Baked Scallops. Trim the scallops well, after taking from the shells, wash the shells thoroughly, dry them and fill each with the scallops, cut in rather small pieces. Over each sprinkle salt, if needed, a few drops of lemon juice, some chopped parsly, and lastly some fine breadcrumbs, moistened with melted butter. The scallops should bake for about twenty minutes and be served on the shells.

Barbecued Ham. Place five slices of cold boiled ham in a hot frying pan, after each has been seasoned with a teaspoonful of made mustard, and pour over them four tablespoonfuls of vinegar. Cook briskly, turning the ham often, for about fifteen minutes. Dish the slices on a hot platter, thicken the gravy, pour over them and serve with baked potatoes.

Baked Eggs. Drop six eggs into a shallow cake pan, taking care not to break them. Give each a thick sprinkling of grated cheese and cover the entire dish, including the eggs, with bread and cracker crumbs. The pan should be well buttered before the eggs are placed in it. Bake ten minutes in a very hot oven.

Anecdotes.

A hard-looking tramp came into the office of the charities of a certain metropolitan church with a most forlorn story of destitution. The minister in charge had previously received unfavorable reports of this very man from the Charity Organization Society. After listening to his story he said: "I have heard all about you from the Charity Organization Society. They don't think very much of you."

"Faix thin," said the man, "we're aven, far I don't think much of thim."—Harper's Magazine.

"Fire! Fire!" shouted Freddie Lockboy.

"Where?" grasped Ruby Weller.

"On the opposite side of the street."

"I see nothing over there but a girl."

"Well, she is an old flame."—Stray Stories.

Visitor—"What are you here for?"
Prisoner—"For stealing."
Visitor—"What did you steal?"
Prisoner—"I stole a girl's affections."
Visitor—"Well, that is no refraction of the law."
Prisoner—"H—m, I carried 'em off with her father's horse and cart."

She—Sometimes you appear really manly, and sometimes you are absolutely effeminate. How do you account for it?

He—I suppose it is hereditary. Half my ancestors were males and the other half females.

Fond Parent—"She's got a lot of music in her."

Sarcastic Neighbor—"Yes. What a pity it is allowed to escape."

Safe Robbed.

The store of G. G. Grant on Hancock street, Norfolk Downs, was entered by burglars Monday night and a leather bag containing $75 taken from the safe. Just how the safe was opened is a mystery. The conclusion of the police, however, is that the safe was left unlocked or was opened by some one who knew the combination. Entrance to the store was obtained by forcing a rear window.

BOSTON AMUSEMENTS.

Tremont Theatre.

Mr. Henry W. Savage, whose name needs no introduction to the American public, being as he is easily the premier of impresarios of English opera, has two productions the coming season, which he looks upon as the culmination, the crowning efforts of his managerial and artistic career. We refer to Puccini's opera entitled "Madam Butterfly," which has had a phenomenal success in England and on the continent, and to Reginald de Koven's "The Student King." "The Student King" is of special interest to Bostonians just now, as it opened at the Tremont Theatre last Monday evening, to one of the most distinguished as well as the largest audience ever gathered in this popular theatre. Every theatregoer knows of Reginald de Koven and his phenomenal success as a writer of brilliant light opers, and "The Student King" is said to be quite as tuneful and charming as any of its predecessors, rivalling even "Robin Hood" itself.

Boston Theatre.

Denman Thompson's always delightful and perennially popular "Old Homestead," has yet another week to run at the Boston Theatre, the engagement ending Saturday evening, October 13. Of this quaint, delightful old New England idyl, which, as usual, is attracting immense audiences nothing new can be written any more than of some the older classics, for the play is a classic though a New England one. It has no peer among American domestic dramas. It stands for what is good and wholesome, true and honest, in New England life, and it is bound to have perennial youth because it tells a true story of the human heart in a homely and sympathetic way. The singing of the double quartet is, as heretofore, a very attractive feature of the performance. There are Wednesday and Saturday matinees.

Grand Opera House.

When "Ruled Off the Turf," A. H. Woods' big sporting comedy drama comes to the Boston Grand Opera House next week, we will have an opportunity of seeing Georgie Mack, who made such a pronounced hit in "Tracked Around the World" last season, in a brand new character, Jack King, the jockey, in which part the little comedian is said to be immense. "Ruled Off the Turf" is a play that simply throbs and thrills with sensations. It tells of the struggles of a jockey to remain honest against strong temptations and at the risk of his life. Matinees will be given as usual on Tuesday, Thursday and Saturday.

For Lung Troubles

Ayer's Cherry Pectoral certainly cures coughs, colds, bronchitis, consumption. And it certainly strengthens weak throats and weak lungs. There can be no mistake about this. You know it is true. And your own doctor will say so.

"My little boy had a terrible cough. I tried everything I could hear of but in vain until I tried Ayer's Cherry Pectoral. The first night he was better, and he steadily improved until he was perfectly well."—MRS. S. J. STEELE, Alton, Ill.

Made by J. C. Ayer Co., Lowell, Mass. Also manufacturers of
Ayer's SARSAPARILLA. PILLS. HAIR VIGOR.

Keep the bowels regular with Ayer's Pills and thus hasten recovery.

CASTORIA

The Kind You Have Always Bought, and which has been in use for over 30 years, has borne the signature of Chas

Crane Public Library

Quincy Patriot

QUINCY MASS., SATURDAY, OCTOBER 13, 1906. VOL. 70, NO. 41 FIVE CENTS PER COPY; $2.50 PER YEAR.

The Quincy Patriot,

Established in 1837.
PUBLISHED SATURDAY MORNINGS BY

GEORGE W. PRESCOTT & SON,

OFFICE, No. 1424 HANCOCK STREET.

Subscription Price, $2.50 per Year.

☞A reduction of fifty cents will be made when paid one year in advance

Quincy Daily Ledger,

The ONLY DAILY in the ONLY CITY in Norfolk County. Established in 1889.

Subscription Price, $6.00 per Year.

☞A reduction of $1 will be made when paid one year in advance.

ALSO PUBLISHERS OF THE

Braintree Observer

A Weekly Established in 1878

H. T. WHITMAN,

AGENT FOR THE

Adams Real Estate Trust and Edison Park Land Associates.

Real Estate, Mortgages, and Insurance.

QUINCY, 21 Adams Building. Tel. 105-3.

BOSTON, 85 Devonshire St. Tel. Main 2192-4.

Sept. 23. tf

EDWARD J. FEGAN,

Counsellor at Law.

With William B. Sullivan, Esq.,

534-539 Tremont Building, Boston

Quincy Office, 1048 Hancock St., Tel. Haymarket 724.
Evenings, 7 to 9. Justice of the Peace.
Quincy, Jan. 1. 1p 1y

GEORGE W. ABELE,

Attorney and Counsellor at Law,

ADAMS BUILDING, QUINCY.

Boston Office, - - 87 Milk Street
Telephones, 16 Main, Boston. 86-2 Quincy.
July 15. 1y

JOHN W. McANARNEY,

COUNSELLOR-AT-LAW,

ROOM 1, DURGIN & MERRILL'S BLOCK,

HANCOCK STREET, QUINCY.

DR. C. T. SHERMAN

DENTIST.

Hancock Building, over W. G. Shaw's store,

CITY SQUARE. QUINCY.

Office Hours, 8 to 12, 1 to 5

Residence. Greenleaf street.

W. E. BROWN,

UNDERTAKER,

Office and residence, corner of Canal and Mechanic streets.

Quincy, Feb. 6. tf

WILLIAM PARKER & SON,

Carpenters and Builders.

Plans and Specifications furnished and estimates given

JOBBING PROMPTLY ATTENDED TO.

HANCOCK COURT, - - QUINCY, MASS

J. E. KENILEY & CO.,

PLUMBERS.

All orders promptly attended to at reasonable prices. Satisfaction guaranteed.

NO. 9 TEMPLE STREET, QUINCY.

Jan 6. tf

Granite Firms.

FULLER, FOLEY & CO.,

Wholesale Granite Manufacturers and Dealers Works opposite West Quincy Depot.

MILNE & CHALMERS,

Monumental and Cemetery Work of every description. Works near Quincy Adams Depot. P. O. Address, Quincy, Mass. Branch Office 24 West Main St., North Adams.

MERRY MOUNT GRANITE CO.

Incorporated 1881. Manufacturers and Dealers in Monumental and Cemetery Work. Works near Quincy Adams station, So. Quincy.

McGRATH BROS.,

Large stock of Finished Monuments and Tablets constantly on hand. Works at Quincy Adams Station. Established 1854.

CAREY BROTHERS,

Dealers and manufacturers of Polished and Hammered Monuments, Curbing and Headstones. Willard street, West Quincy.

LONG & SAUNDERS,

Fine Monumental Work from American and Foreign Granite and Marble. Latest designs. Superior workmanship. Works, South Quincy. Branch, Stoughton, Mass.

BADGER BROTHERS,

Granite Dealers and Machinists. Monumental Work of all Descriptions Celebrated Ashland Emery for sale. West Quincy.

If You Wish to be SURE

of First-class Work at Honest Prices, consult us in all branches of

Plumbing and Heating.

We are confident of our ability to satisfy and our well known reputation and 30 years' experience in the business, is sufficient guarantee.

We carry a full line of

MAGEE RANGES.

Drop in and we will show you how they are superior to others.

Kitchen Furnishing Goods, Paints, Oils, Varnishes, Brushes, Garden Tools, Vegetable and Flower Seeds, Poultry and Chicken Netting, Screen Wire, Nails, Oil Stoves, Lamps, etc. etc.

MAY BE FOUND AT OUR

NEW STORE.

SANBORN & DAMON,

Heating and Plumbing,

428 Hancock St., Quincy, Mass.

Quincy Savings Bank

New Savings Bank Building.

President, EDWIN W. MARSH
Vice-President, JOHN Q. A. FIELD
Treasurer and Secretary, CLARENCE BURGIN

Board of Investment—EDWIN W. MARSH, JOHN Q. A. FIELD, HENRY M. FAXON, RUPERT F. CLAFLIN.

BANK HOURS—From 8.30 to 12 A. M and 2 to 4 P. M. Will close on Saturdays at 12 M.

Deposits placed on interest on the first Tuesday of January, April, July and October.

CONNECTED BY TELEPHONE.

Quincy, April 30, 1905. tf

ÆTNA INSURANCE CO.,

HARTFORD, CONN.

Incorporated 1819. Charter Perpetual.

Losses Paid in 87 Years, $102,647,801.66.

JANUARY 1, 1906.

Cash Capital, -	$4,000,000.00
Reserve for Re-insurance (Fire)	5,016,894.42
Reserve for Unpaid Losses (Fire)	444,779 65
Reserve for Other Claims,	317,611.87
Net Surplus, - -	7,036 010.93
Total Assets,	16,815,296.87

John Hardwick & Co.,

AGENTS FOR QUINCY

INSURANCE AGENCY.

ESTABLISHED in Quincy in the year 1849 by

W. PORTER.

☞Insurance effected in reliable and safe Stock and Mutual offices

By W. PORTER & CO.,

At No. 17 Central Street, Boston.
Residence, Hancock street Quincy

QUINCY

Mutual Fire Insurance Co.

INCORPORATED IN 1851. COMMENCED BUSINESS IN 1852

CHAS. A. HOWLAND, President.
C. A. HOWLAND, Jr., Vice Pres
WILLIAM H. FAY, Secretary.
JAMES F. YOUNG, Asst. Sec.

CASH FUND May 10, 1905, $725,000.00
SURPLUS over Re-Insurance, $475,000.00
LOSSES paid the past year, $50,000.00
DIVIDENDS PAID the past year, $65,000.00

AND EVERY LOSS PAID IN FULL.

AMOUNT AT RISK, *$33,200,000.00*
TOTAL LIABILITIES, *$250,000.00*

Dividends Paid on Every Expiring Policy, 60 per cent. on 5 years, 40 per cent. on 3 years and 20 per cent. on all others.

Quincy, Mass., May 10, 1906.

Incorporated 1825.

Norfolk Mutual Fire Ins. Co.

DEDHAM, MASS.

STATEMENT, JANUARY 1, 1906

Amount at Risk,	$24,899,128.39
Cash Assets,	668,915.43
Total Liabilities, including re-insurance,	188,58 .01
Amount of Cash Surplus,	$480,329.42
Contingent Assets,	356,144.37
Total Available Assets,	1,026,059.80
Gain in Surplus,	4,785.27

Dividends are now being paid on five-year policies, 70 per cent.; on three-year policies, 50 per cent.; on one and two-year policies, 25 per cent.

J. WHITE BELCHER, Pres. and Treas.
JAMES Y. NOYES, Secretary

DIRECTORS:—Howard Colburn, Dedham; Tyler Thayer, Norwood; A. H. Endicott, Dedham; Samuel Gannett, Milton; Stephen M. Weld, Dedham. Thomas B. Draper, Canton; William E Lincoln, Brookline; James Hewins, Medfield; James Y. Noyes, Dedham.

GEORGE H. FIELD, Agent for Quincy.

Incorporated 1837.

Dedham Mutual Fire Ins. Co.

DEDHAM, MASS.

STATEMENT JANUARY 1, 1906:

Amount at Risk,	$7,474,575.01
Cash Assets,	171,112.20
Total Liabilities (including re-insurance),	61,242.47
Amount of Cash Surplus,	$109,869.73
Contingent Assets,	114,517.77
Total Available Assets,	285,629.77
Gain in Surplus,	3,215.44

Dividends are now being paid on five-year policies, 70 per cent.; on three-year policies, 50 per cent.; on one and two-year policies, 25 per cent.

J. WHITE BELCHER, President.
HOWARD COLBURN, Treasurer.
JAMES Y. NOYES, Secretary.

DIRECTORS:—Howard Colburn, Dedham; Don Gleason Hill, Dedham; A. B. Endicott, Dedham; P. R. Mansfield, Dedham; Frederick D. Ely, Dedham; Alfred Hewins, Dedham; Samuel Gannett, Milton; Charles M. Faunce, Boston; James Y. Noyes, Dedham.

GEORGE H FIELD. Agent for Quincy.

DORCHESTER

Mutual Fire Insurance Co.

Boston, Mass.

INCORPORATED 1855.

FIFTIETH ANNUAL STATEMENT
JANUARY 1, 1905.

Amount at Risk - - - -	$37,809,990.00
Cash Assets - - - -	507,409.00
Deposit Notes - - - -	627,581.17
Available Assets - - - -	1,134,990.24
Total Liabilities - - - -	338,542.29
Cash Surplus - - - -	168,86.578
Gain in Surplus in 1904 - -	7,458.47
Gain in Assets in 1904	35,012.93
Losses paid in 1904 - - -	103,055.43
Dividends paid in 1904 - - -	68,294.25
Receipts in 1904 - - - -	244,429.85
Disbursements in 1904 - - -	228,975.56

This Company now pays the following Dividends:

On five-year Policies - -	60 per cent.
On three-year Policies - -	40 "
On one-year Policies - -	20 "

All losses promptly adjusted and paid.

THOS. F. TEMPLE,
President and Treasurer
W. D. C. CURTIS, Secretary.

Directors: J. B. L. Bartlett. Clarence Burgin, W. D. C. Curtis, Charles T. Gallagher, Laban Pratt, Thomas F. Temple, Sarell J. Willis.

Home Office, Neponset, Boston, Mass.

ABBOTT & MILLER'S

HOUGHS NECK,

QUINCY AND BOSTON EXPRESS.

G. M. MILLER, General Manager.

Furniture Packed.

Office, 64 Washington Street.

Quincy P. O. address, Lock Box 3.

Telephone Connections.

McKENNEY & WATERBURY COMPANY,

Designers, Manufacturers and Jobbers of

ELECTRIC, GAS and OIL FIXTURES

Fine Place Goods Etc.

WE LIGHT THE WORLD.

181 Franklin St. Cor. CONGRESS STREET **Boston, Mass.**

WHAT KIND OF BREAD DO YOU EAT?

The rich, creamy, nourishing kind or the average dry "spongy" kind? Certainly not the latter if you have ever tried

Best's Celebrated Milk Bread.

It is as different from ordinary Baker's bread as science and baking skill can make it.

Take home a loaf today.

Price, **10c.** The family loaf, **5c**

The BEST BAKING CO.,

ROXBURY.

Oct. 13. tf

On top, that's where you will be if you have us do your Plumbing and Heating work. We are equipped with the best labor and the most up-to-date material with which to do thorough work.

When you are looking for a low estimate on your work, let us put you on top by quoting you low prices.

WE MAKE A SPECIALTY OF

GAS FITTING and STEAM and HOT WATER HEATING

We carry a full line of *WELSBACK MANTELS* and *CHIMNEYS.*

W. A. BRADFORD,

PLUMBING, HEATING AND GAS FITTING.

Telephone, 390 Quincy. Bank Building, Quincy, Mass.

OPEN MONDAY AND SATURDAY EVENINGS.

Sept. 15, 1906.

SHINGLES.

CYPRESS, EASTERN and WESTERN CEDAR,

---ALSO---

OTHER ROOFING MATERIAL

LUMBER OF ALL KINDS.

THE A. T. STEARNS LUMBER COMPANY.

(ESTABLISHED 1849).

Main Office, Mills and Wharves at Neponset,
Branch Office and Exhibit, 166 Devonshire Street, and 19 Federal Street, Haymarket Square Salesroom, 1 Sudbury Street, corner Merrimac Street, } BOSTON

THE ENGLISH TEA ROOM

160 B Tremont Street, Boston.

An attractive Lunch Room for Ladies and Gentlemen where home cooking will be daintily served from 11 to 3. Afternoon Tea 3.30 to 5.30.

NEW YORK CENTRAL LINES

"America's Greatest Railroad"

Operating more than 12,000 miles of Railway east of Chicago, St. Louis and Cincinnati.

COMPRISING THE

New York Central & Hudson River
Lake Shore & Michigan Southern
Big Four Route
Michigan Central
Boston & Albany
Pittsburg & Lake Erie
Lake Erie & Western
Chicago, Indiana & Southern
Lake Erie, Alliance & Wheeling
New York & Ottawa
and Rutland Railroads

For a copy of "America's Winter Resorts," send a two-cent stamp to George H. Daniels, Manager General Advertising Department, Grand Central Station, New York.

C. F. DALY,
Passenger Traffic Manager, NEW YORK.
Sept. 1. tf

NURSES' HOME AT QUINCY CITY HOSPITAL.

A Pressing Need Which the Trustees Hope may be Met the Coming Years---Plans for Growth of the Institution.

The Trustees of the City Hospital of Quincy, realizing the urgent need of enlargement, and feeling that with the debt all paid, immediate steps should be taken, called into consultation Kendall, Taylor, and Stevens, the well known firm of Boston architects who make a specialty of hospitals.

It was evident that though an Isolating or Contagious Department, a new ward, and a more adequate operating room were all immediate needs, that precedent to these, there must be a Nurses' Home, and there must be a central heating plant.

The architects were therefore asked to prepare plans for these, and it was ordered that they might be properly located and designed with reference to the future, a careful study was made, and a ground plan made covering possible future developments.

The Trustees feel that with the splendid record of the Hospital, and the urgent need for its enlargement, funds should be shortly forthcoming to enable the building of the Nurses' Home, and they believe that then the way will open up for the other requirements.

Cottage hospitals, so called, originated in England soon after the middle of the last century. The first small village or cottage hospital was build about the year 1855. Previous to that time there were comparatively few hospitals, and these were located in large cities, as it was not thought necessary to have hospitals convenient to the people. This cottage hospital idea grew very slowly in the old country and it was some twenty years before they became at all common.

About this time (1875) the first cottage or suburban hospital was built in America. This was the House of Mercy in Pittsfield, and was the direct result of a study of the great good that was possible through their use in the old country. There were very few small hospitals build in this country for some years after 1875. It was thought here that the half dozen, more or less, hospitals in the large cities of New England would answer the purpose very well, and if people were able they could be brought to the large hospitals for treatment, or they could have expensive expert surgeons come to them. If they were not able, they must get along as best they could. In the eighties a few hospitals of this type were incorporated; among them were hospitals in Cambridge and Newton, but the hospitals in New England outside of the cities built before 1890 could be counted on the fingers of both hands and possibly of one hand.

In 1890 the Quincy City Hospital was built, and it will be seen by the foregoing that it was one of the pioneer hospitals of its class in America, even though it was built but sixteen years ago. The original plan contemplated an Administration building and Service building, temporarily housing the Operating department, Nurses' Home and everything pertaining thereto, as well as the laundry, and two pavilions for the sick, one of which only was then constructed.

The first pressing need is for a Nurses' Home. This must be located where it will be convenient for the present and entirely out of the path of future growth. The next need is for an Isolating Pavilion or Contagious Ward and an enclosed area has been set aside for this where it will be most conveniently approached from the street and properly isolated from present and future hospital buildings.

The present heating plant now located in the basement, under the Operating room, cannot be added to in its present location and, as the room it occupies is much needed for storage, a new heating plant is arranged for under the laundry, giving proper isolation, room enough for additions for many years and a convenient coal delivery from the street.

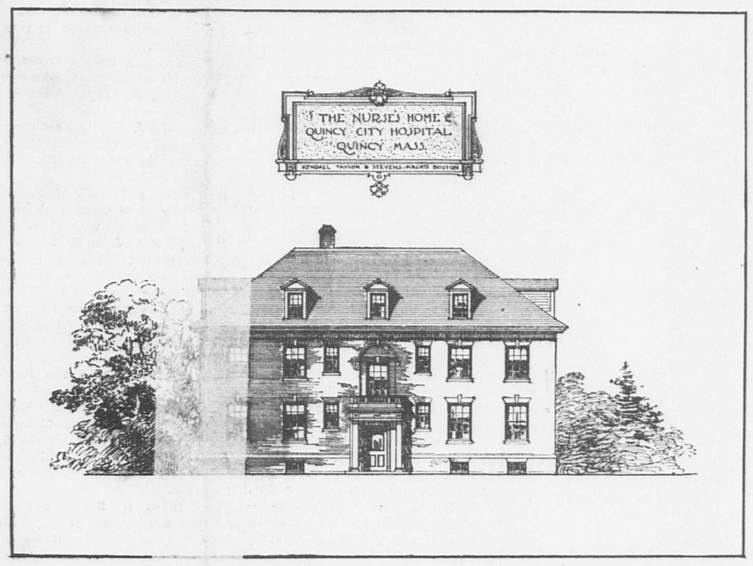

The general scheme of this Hospital, considering the early date of its designing, was remarkably good, and an examination shows that it was well constructed, and that it has been well taken care of. The persons who were responsible for purchasing the lot made a wise selection as it could scarcely be improved even today, it being high and airy, with beautiful views, very excessible, and yet removed from all noise and contamination of manufacturing.

The lot was of fair size, in fact ample for any possible use that was evident at the time, and has since been extended.

The location of the Hospital on the lot was not as happy as might have been possible and yet, considering the limited scope that seemed possible at that time, little fault can be found. In the orignal scheme pavilions for the sick projected towards the public streets. This location of the sick rooms is rather bad. They should be away from the public streets and away from all disturbing causes, so in studying for future development it has been thought wise to depart from the original scheme to a degree, especially as the entrance to the hospital, which cannot be changed, would be side of a pavilion if carried out on the original lines. This would be out of the question, as it brings the public in too close contact with the sick.

In studying the present population and possibilities of future growth of the city of Quincy, it was immediately evident to the architects that there was a necessity of arranging a scheme for future development with a chance for a proper sub-division and classification so devised as to make use of all the inherent advantages of the lot. The problem was an unusually difficult one and many different schemes were tried and discarded, but the one finally adopted seems to fulfil every requirement.

It is obvious that the future additions of pavilions for patients must be made in such a way as to ensure the greatest amount of sun and air. This necessitates a corridor running northerly from the east end of the present corridor and the pavilions, built as required, projecting southeasterly as will be seen on the accompanying plan. These pavilions will be of brick of two stories in height to contain open wards, private rooms, and the necessary ward conveniences.

The present Administration building may answer until one or perhaps two of these pavilions are built, but a new Operating Department is surely needed now and before long the new Administration building should be built with a domestic wing, and a complete up-to-date Operating Department. If all cannot be built at once the Operating Department should be built first as the present facilities are inadequate.

A study of the block plan will show an almost ideal possibility of landscape architecture. A front driveway extending through the trees and sweeping up around a broad circle to the Administration building—all away from interference with or disturbance of the sick, a service and ambulance drive over the present driveway which works in admirably for this purpose, the grounds with their beautiful trees forming a most attractive setting and giving an impression of great breadth and expanse, opening up as they do to the extensive and beautiful view of Boston harbor. And all possible with a comparatively small expense for grading.

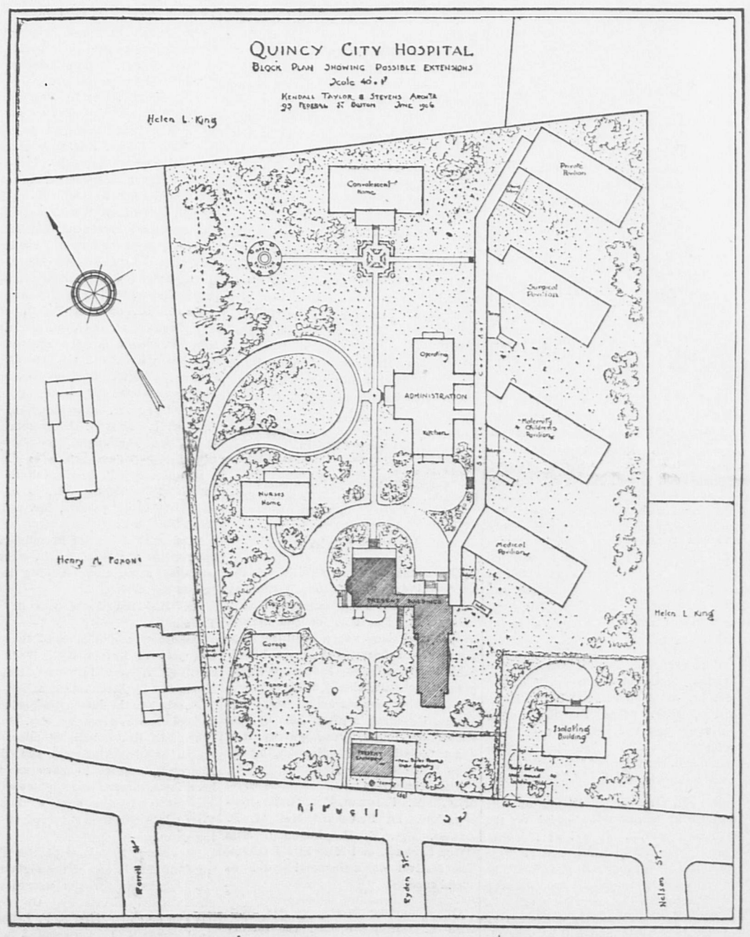

NURSES' HOME.

The first building to be erected in following out the new scheme is the Nurses' Home. This will set the pace, and be typical of the new institution which it is hoped will be gradually developed. The materials are red brick with very simple trimmings of stone and a slate roof. The style is pure colonial of the most simple, classic, and refined type, dignified yet economical of construction and maintenance; fitting alike the purpose and the historic environment of this old colonial town. A reference to the plans will readily show the proposed interior arrangement.

A classic porch opens into the vestibule and thence into a fine large sitting room with a fireplace. This room opens out onto a large veranda, and is connected with a small study or lecture room and a tea kitchen that will be appreciated by the ladies. The rest of the first floor has six single bed rooms with large closets and a toilet and bath.

The second floor has a large room for the head nurse in charge, eight single bed rooms, a toilet and bath, linen room and slop hopper. The third floor has four single or double rooms and a toilet and bath, thus providing first class accommodation for a score of nurses. The basement has a trunk space and nurses' laundry.

BOILER HOUSE.

The boiler house is to go under the present laundry, thus bringing together all these engineering problems. A large, low pressure boiler is to be installed and the old high pressure boiler for laundry use retained. A man's room is to be built in the corner with toilet, etc., and a large coal pocket and autopsy under the drying platform. This plant will provide ample heat for the present Hospital, for the new Nurses' Home, and for the proposed Isolating Department. This is the most economical and convenient disposition of these necessities, and this arrangement will provide, with the addition of a new boiler, for many years to come.

Hinman Gas Machine

Most satisfactory on account of safety, brilliancy of light, and automatic action.

BOOKLETS OF INFORMATION AND TESTIMONIALS,

7 Sherman Street, Charlestown, Mass.

July 21 3mos

Inspection of Food.

No community can insist too strongly upon the frequent inspection of the various chemist foods that are for sale, and concerning whose composition most people know so little. Says Everyday Housekeeping: The people of this country have the settlement of the problem of food adulteration in their own hands. If they will only insist upon having pure articles, make the grocer and provision dealer guarantee the purity of whatever they purchase, and hold him accountable, they would soon stop the adulteration of food. It may be said that this is a difficult thing for the average housewife to do. Granted, but there are thousands of housekeepers who have time, opportunity, and, if needed, money to do it. They have only to send to their local board of health or to some chemist, food that they believe to be impure, and secure examination of it, and then, if found impure, demand prosecution of the guilty persons. The manufacturers of adulterated foods are unscrupulous, so that no squeamishness need be felt at bringing them before the courts and having them punished. They will poison us if needs be to carry on their nefarious trade. Let the housewife send samples of suspicious milk to the board of health in her neighborhood and have it inspected. Authorities generally do not move unless pressed to it by citizens. The one striking deficiency in American officials is backbone, failure to enforce the law and do their duty, regardless of pressure from high sources.

It is necessary, therefore, for mothers, club women and citizens who are interested in any such movement as that in favor of pure food to continually insist that the authorities in their respective communities shall act without fear or favor. If you find that some article of food is impure, pass the word along to all of your neighbors and acquaintances. A falling off in sales will "bring the manufacturers to their knees." This warfare is one of health, yes, of life to many, and must be waged relentlessly.

Answered the Description.

"Now children," said a teacher in a Germantown school not long since, "let us see what you remember about the animal kingdom and the domestic animals that belong to it. You have named all the domestic animals but one. Who can tell me what that one is?"

No one answered.

"It has bristly hair, likes the dirt and is fond of getting into the mud," hinted the teacher helpfully.

"Can't you think, Tommy?" she asked encouragingly, to a small boy.

"It's me," said Tommy, reflectively."—Philadelphia Ledger.

A Pessimist.

There is a Persian story about a pessimist. This story is so old that no date can be assigned to it. It concerns a pessimistic farmer.

"Good friend," a visitor said to the farmer, "you are fortunate this year." He pointed to the heavy and rich grain fields spreading as far as the eye could see. "You can't grumble," he went on, about your crop this season, eh?"

"No," whined the pessimist, "but a crop like this is terribly wearing on the soil."

—American's course in Cuba has been entirely satisfactory to European powers. What they want is an American government with an open door to all. —Somerville Journal.

CASTORIA.

Bears the Signature of Chas. H. Fletcher. The Kind You Have Always Bought

For the Patriot.

Letter from the Capital.

Washington, Oct. 9, 1906.

The great Government printing office which must be of interest to all tax payers in the country since it is one of the most expensive luxuries of the Government that they must support is once more in the public mind as a result of the report of the Keep Commission which has just been issued. For a number of years there has been a prevailing idea that reforms were much needed in that institution and since the postoffice disclosures a few years ago the big print shop has come in for more suspicion than ever. The Keep Commission has presented to the public a report which shows that if there is not graft in that office it is because men better than the average have been in charge and in the fear that such virtue may not always be obtainable the necessity for reform in some of the business methods of that office is imperative. The Government printing office is one of the anomalies of the Government organization. It is one of the most expensive of the government institutions but it is under the supervision of no Cabinet officer and the public printer is answerable alone to the President. He spends money without any direct supervision and in one instance is said to have made a million dollar contract without consultation or approval of any higher officer.

It is stated by the new public printer, Mr. Stillings, that in overhauling the office lately he came across a lot of material, much of it type that had never been taken from the packages. The type is useless for the Government printing office since nearly all of the work there is done by machines and consequently the type will be offered for sale. It is now being assorted and it will be so arranged that country newspapers and small printing offices can avail themselves of the opportunity to buy good type at a large reduction from the current prices. The public printer will not follow the old custom of disposing of all the material to some one contractor.

The appointment of Hon. Charles E. Magoon to the temporary Governship of Cuba seems to meet with general approval here in Washington where he is best known. Judge Magoon has just retired from a long and successful service in Panama and is apparently better fitted by education combined with experience and temperament for handling the delicate and complicated relations with our Latin friends and enemies than any man just at present obtainable. Three men in this country have become notable in this country's experiments in colonization, Secretary Taft, General Leonard Wood and Judge Magoon and of these only the latter is available for Cuba. Secretary Taft whose heart is with the Philippines feared that by appointing Judge Magoon to Cuba the Philippines for which he was slated would suffer and consequently he urged that some one else should be found for Cuba. Secretary Root intervened with the President and convinced him that the situation in Cuba was more critical than that in the Philippines and so it was decided that Judge Magoon should succeed Secretary Taft at Havana. The work before him in the Island is likely to be difficult and thankless as that mapped out for any man. While Panama was a problem when Judge Magoon took charge there, it was a simple one compared to the one he will now undertake and his success even with the talents he brings to the work is not by any means assured but his appointment seems to be highly acceptable to Cuba, and the President and people here believe that the same qualities of patience, honesty, sympathy and insight which accomplished so much in Panama will not be entirely wasted on the distracted Island. Adams.

Young Men Should Save.

Save a part of your weekly earnings, even if it be no more than a quarter of a dollar, and put your savings monthly into a savings bank.

Buy nothing until you can pay for it and buy nothing you do not need.

A young man who has grit enough to follow these rules will have taken the first step upward to success in business. He may be compelled to wear a coat a year longer, even if it be unfashionable; he may have to live in a smaller house than some of his acquaintances; his wife may not sparkle with diamonds nor be resplendent in silk and satin, just yet; his children may not be dressed as dolls or popinjays; his table may be plain and wholesome, and the whiz of the beer or champagne cork may never be heard in his dwelling; he may have to get along without the earliest fruits and vegetables; he may have to adjure the club-room, the theatre, and the gambling hell, and to reverence the Sabbath day, and read and follow the precepts of the Bible instead; but he will be the better off in every way for this self-discipline. Yes, he may do all these things without detriment to his manhood or health or character. True, emptyheaded folk may sneer at him and affect to pity him, but he will find that he has grown stronger-hearted and brave enough to stand the laugh of the foolish. He has become an independent man. He never owes anybody, and so he is no man's slave. He has become master of himself, and a master of himself will become a leader among men, and prosperity will crown his every enterprise.

Young man, life's discipline and life's success comes from hard work and early self-denial; and hard-earned success is all the sweeter at the time when old years climb upon your shoulders and you need propping up.—Merchant Sentinel.

The Quincy Patriot.

SATURDAY, OCTOBER 13, 1906.

Firemen to Parade.

For the first time for several years the citizens will have an opportunity today to see the entire fire department on parade. The last time the department went out on view was at the time Quincy celebrated its centenial anniversary. Since that time several pieces of apparatus have been added to the department which the majority of our citizens have not seen.

Chief Litchfield's plan is to sound an alarm from Box 26 which will start the apparatus from all over the city toward City Square. This will be pulled at 2 o'clock. At the same time a relief wagon will start for Houghs Neck to cover that section during the absence of Combination No. 3.

Arriving in City Square the companies will form on Washington street for a street parade and review.

During this parade blue ribbons will be awarded for the best one, two and three horse hitches.

After the review the Central and Wollaston Ladder Companies will raise 45 foot ladders against time, and the West Quincy Co. will raise a 60 foot ladder against time.

Then the several Hose companies will lay lines of hose for a record.

It is also possible that the department may be put through some other manœuvres.

Special invitations to be present have been sent by Chief Litchfield to Mayor Thompson and members of the City Council.

Fairbanks—Scott.

Defying his father, the vice president of the United States, young Frederick Cole Fairbanks ran away from Pittsburg with the girl of his choice, Miss Nellie Scott, daughter of one of the lesser steel magnates, and married her at Stubenville, Ohio, on Thursday.

The bride is a beautiful girl, whom young Fairbanks met in Washington last winter, fell desperately in love with and proceeded to woo in the most approved—or rather disapproved—dashing, headlong, prairie-in-fire, young Lochinvar style, won her, but could not win his parent's consent so slipped away and was married without it.

Young Fairbanks is said to have money enough for two, and they will leave in a few days for a honeymoon trip to Europe.

Recovered His Money.

A Boston paper reports that Matti Rintamaki, a quarryman of Quincy, was awarded a verdict of $536 against the Cunard Steamship Company by a jury in the third session of the Suffolk Superior court on Wednesday before Judge Bishop, it is said, for $450 with interest, which he left at its office on April 13, 1903, to be forwarded to his relative, Elias Sinkonen, in Finland. The plaintiff personally gave the money to one Carl Blomquist, who was employed in the office of the steamship company, and Blomquist gave him a receipt for it with his own name subscribed to it and the stamp of the company impressed upon it. Blomquist left the company's employ a few months later. Afterward the plaintiff learned the money had not been sent. The company had not received it for forwarding, and denied responsibility, claiming Blomquist had no authority to act for it in the matter as he did.

John H. Newcomb.

John H. Newcomb a long resident of Quincy dropped dead Thursday evening at the Adams house on Washington street, Quincy, where he had been living.

He was in his room at the time seated on the edge of the bed talking to some of the other boarders. Suddenly he toppled over and fell to the floor dead.

One of the men rushed out and notified Officer Goodhue who summoned Dr. Garey. The doctor was soon at the man's side but he was beyond medical skill. The medical examiner was then notified. Heart trouble was the cause of his death.

Mr. Newcomb was a carpenter by trade and for years has lived alone at 27 Quincy avenue. Of late, however, he has been living at the Adams house. He was about 45 years of age and unmarried.

Suit Brought.

Suit has been brought by Mrs. Lizzie C. Winslow of Brockton, through her attorney, H. C. Thorndike, against Mrs. Helen F. E. Cox of Wollaston corner Davis and Mason streets, a cousin of the plaintiff. The suit is one more step in the sensational case involving the custody and guardianship of the late mother and aunt respectively of Mrs. Winslow, Caroline W. Estabrook and Harriet Wilde Butters, whose deaths occurred a short time ago. It is alleged that certain moneys, amounting to something like $7000 belonging to Mrs. Butters, was taken by Mrs. Cox, and no accounting has been made by her, and suit is now brought by Mrs. Winslow, who was appointed guardian of Mrs. Butters to recover that amount.

The citation was served on Oct. 5, by George H. Field of Quincy, and is returnable on Oct. 22, when it is likely that the court will appoint a day for a hearing.—Brockton Enterprise.

Moran Silent.

John B. Moran keeps the Democratic party in hot water all the time. He has yet to make a public statement regarding his intentions as to the Democratic gubernatorial nomination.

It is said that he will not accept as he has no time to put into the campaign, and funds are not coming forward generously to support a vigorous political fight.

Medical Inspection.

The Board of Health has taken up the matter of medical inspection of the children of the public schools as provided for under chapter 502 of the acts of 1906.

The law provides that the teachers and children of public schools shall be inspected in order to detect any illness and to guard against an epidemic of any kind.

The city will be divided into five school districts and a physician will be appointed for each district who will visit each school building twice each week.

The physicians selected for this work have not been announced as yet.

Sudden Death.

There have been three sudden deaths in Quincy during the past two days; all due to heart trouble.

Gastamo Scolamiero, who was found dead in the cellar of his house at 59 Trafford street; Major Jabez P. Dill, who died at his home at 294 Fayette street, Wollaston; and John H. Newcomb, who dropped dead at the Adams house.

CITY BRIEFS.

Mrs. Florence L. Terry of Boston is visiting friends of this town.

Mrs. Albert Keating has been entertaining her grandson from Braintree the past week.

George E. Adams, Esq., has been admitted to the United States circuit court.

Several members of the King's Daughters attended the county convention Thursday at Hyde Park.

There are four candidates for Governor this year, and five candidates for each of the other state offices.

Fletcher & Robbie now receive coal by water, 1200 tons arriving this week at Bracketts wharf.

Alice Arnold of Coddington street entered the preparatory class at Thayer Academy this fall.

The blows sounded on the fire alarm circuit Sunday afternoon were caused by crossed wires.

Richard Graham, Jr., of Weymouth, has accepted a position at the stable of Henry T. Brown, Washington street.

Mrs. Louis F. Beaumont of Peaks Island, Maine, is the guest of her mother, Mrs. E. E. Field of Grant street for the winter.

Mrs. Caroline Richardson has returned to her home on Maple street after a week's sojourn with her granddaughter at Plymouth.

Mrs. Laura F. Tirrell who has been rusticating at Wolfboro, N. H., the past two weeks, has returned to her home, on Hancock street.

Dr. Henry C. Hallowell, and Charles H. Porter whose terms as members of the school board expire this year, will not be candidate for reelection.

It is announced that Dexter E. Wadsworth may be a candidate for school committee from Ward One at the coming municipal election.

The Tax Collecter Fay sold 83 parcels of property at auction Monday for taxes. The sale was held in the Council chamber

James E. B. Lewis of this city has purchased the apartment house of Mrs. Florence Churchill on Petersburg avenue, East Milton.

Mrs. Thomas Wisbart, and son, Lawyer Wisbart of Barre, Vermont, are guests at the home of Mr. and Mrs. George Ruxton of this city.

Mrs. E. B. Langley has been confined to her home on Hancock street, the past week, suffering from injuries received by falling down stairs.

Capt. Charles E. Coker of Quincy is one of the thirteen surviving members of the old Marine Society of Newburyport which was founded in 1772.

"The wireless telegraphy of souls" will be the subject of Rev. Dr. W. S. Perkins at the rally day services at the Universalist church on Sunday at 2.30 P. M.

Nineteen class rooms are now plastered at the new High school building, but the prospects are not bright for the occupancy of the building before Jan. 1.

Unity circle, King's Daughters, will have a dramatic night Tuesday evening, Nov. 6, presenting "A Fighting Chance" for the entertainment of their friends.

Miss Lucie Newcomb, who was graduated from the Faelten pianoforte school, Boston, last June, will study pipe-organ this year at the New England Conservatory.

Miss Alice G. Thompson, the genial and obliging bookkeeper of the Quincy Electric Light and Power Co., has resumed her duties after a two weeks' rest in New Hampshire.

Erastus Osgood, musical director at the Y. M. C. A. and instructor for six years at St. Pauls school, and St. Marys school for young ladies at Concord, N. H., has a card in this issue.

John W. Hersey of Coddington street has returned from a month's visit at Nova Scotia, very much improved in health. He reports a fine time and a beautiful country.

Miss Eva Marden of Coddington street, who underwent an operation at the City Hospital for appendicitis a few weeks ago, is slowly improving and was moved to her home on Saturday.

The Hyde Park Gazette says of the Jenney-Freeman contest for Senator: "The Hyde Park delegates figure out that they captured at least three votes from Quincy for Mr. Jenney."

Rev. S. W. Elvin of Michigan, who recently accepted a call to become the pastor of the Swedish Lutheran church, arrived in Quincy with his family last week. He assumed his pastorate over the church for the first time on Sunday when he was greeted by large congregations at all the services.

The first of the cooking lectures by Mrs. Lincoln, at Brasee hall, Wollaston, on Monday afternoon was largely attended and thoroughly enjoyable. The hour has been changed to 2.30 for the rest of the course as more convenient for those attending. See advertisement for full details.

The attendants at First church were pleased to have services resumed again on Sunday and a large audience assembled Sunday morning in the chapel. Mr. Butler preached his usual forceful sermon and the quartette rendered several fine selections. Work on the church is progressing and it will soon be ready for use again.

The Builders' association of Quincy held a very enthusiastic meeting Wednesday evening at their room in Adams Building and considerable business was gone through. Two new members were taken in making a large majority of the best and largest builders of the city. The assqciation hopes to get all builders interested and to get the City Council to enact a set of building laws, which the President of the association and the Council are at work on.

The free evening schools of the city opened Monday night, the common schools being at the Adams and Willard buildings and the drawing at the old High. The enrollment at the Adams building was 100 and at the Willard building 50. At the free hand drawing school 20 were enrolled. These numbers will probably be increased. The mechanical drawing school opens tonight. Sessions of the evening schools will be held on Monday, Tuesday, Thursday and Friday evenings of each week.

Mrs. Frank Hutchings of North Grafton, who was Miss Lucy Spear of Quincy, was in town this week for the first time for many years. She called upon her cousin, Charles H. Spear of Franklin street, whom she had not seen for 42 years, and then visited Miss Julia Underwood at the Coddington school. It was 45 years ago that Mrs. Hutchings was a pupil at Miss Underwoods school. During her visit to the school Miss Underwood introduced her to her present pupils as one of her early pupils.

Many of the yachtsmen are hauling up their boats for the winter.

The new business block of Robert T. Johnson on Maple street has been raised this week.

Mrs. W. T. Babcock has been called to Connecticut by the death of her sister, Mrs. Eugene Potter.

A patent was issued this week to Perley R. Glass of this city, assignor to Peerless Machinery Company of Boston.

The Fragment society of First church will hold its annual meeting on Wednesday afternoon, Oct. 17th, at 3 o'clock in the chapel.

Papers have been filed nominating Alexander C. Smith as a wage earners' candidate for representative from the fifth district.

A year's subscription to the Woman's Record may be obtained free by presenting the "ad" of W. G. Shaw in today's paper at his furniture store.

A trunk line of gas mains is being laid from Washington street through Revere road and Bigelow street toward South Quincy.

John H. Dinegan of School street has gone abroad again for a few months' travel, taking with him his daughter, Miss Alice Dinegan.

It is said that a majority of the City Council committee on location of post office are opposed to a change from the Washington street lot already purchased.

Mr. and Mrs. Mark L. Read, Jr. are to leave the Point where they have resided for several years, and have taken apartments in the Durgin house on Woodward avenue.

Editor Thomas Leavitt of the Dorchester Beacon represents the Tenth Congressional district on the nominating committee of the Republican Club of Massachusetts.

The Red and Blue contest of the Y. M. C. A. boys goes merrily on, in their efforts to raise $500. The Reds are now ahead; and about $200 have been secured.

Ash Wednesday saw a big display of ash barrels in Ward One. Householders appreciate the collection and each week there is an increasing array of receptacles.

J. M. Nowland has moved his barn on Woodward avenue back into the field, which is a great improvement and the grand old willow tree looks larger and more shapely.

Harold L. Saunders of this city was elected Oct. 5th vice president of the junior class of the college of liberal arts Boston University. The president is Miss Gladys Wilton of Salem.

A verdict of $235.48 was given Walter B. Fegan, et al, of Quincy, in the Norfolk Superior court on Tuesday in their case against Henry W. Adrian and trustee, to recover balance due.

The generous size of the gas main being laid on Revere road and Bigelow street is commenced upon generally. It is evident the company is planning for many years in the future.

Among those arriving in Boston this week on the Saxonia were Hon. and Mrs. Charles Francis Adams and daughters, Miss Adams, and Mrs. J. Abbott. The party has been abroad several months and made a tour of Egypt.

John B. Rhines, a well known Weymouth business man, dropped dead Saturday. He was 60 years of age and leaves a widow. Mr. Rhines formerly conducted a grain business in Quincy in the building near the depot now occupied by A. J. Richards & Sons.

Edward W. Leorard of Schenectady, New York, a frequent visitor to this city, was recently elected National organizer for Federation of Labor at their convention in Ottawa. He is a brother of Frank J. Leonard of this city.

A very pleasing entertainment was given Wednesday night at the rooms of the Granite City club. The entertainers were Charles W. Dornan who performed a number of puzzling card tricks; Jerry Coffey buck and wing dancing, and James Dann pianist.

Mrs. Ellen Loring Dike of Braintree has issued invitations to the marriage of her daughter Frances Elizabeth to Mr. Merton Leslie Emerson, on the evening of Thursday the twenty fifth of October at eight o'clock at Christ church, Quincy.

Only three of the Boston High school have over 800 pupils, the Dorchester, the Girls High, the English High. The Mechanic Arts has 751, the Roxbury High 670, the Public Latin 660, and South Boston High 544, and the others less.

Elmer E. Newcomb of Elm place who has been employed at Packards foundry died Thursday morning at the City Hospital where he had been for some weeks. He was 45 years of age and while of a quiet unassuming nature had a host of friends.

Quite a number from Quincy were disappointed at the South station in Boston Monday night. The 9.27 train, which has left for many months at that hour has been taken off, and a new one that leaves at 9.13 has been put on, as will be noticed by the new timetable in our columns.

Prof. and Mrs. Otis B. Oakman of South Braintree are receiving congratulations, a son being born to them on October sixth. Prof. Oakman has been for several years a teacher at Thayer academy and is well known to Quincy people.

The rain Tuesday night was heavy and was accompanied by sharp flashes of lightning and the heavy war of thunder. At times the rain fell in torrents washing the streets clean and gullying them out in places. The rain was also accompanied by a heavy wind.

Miss Fannie F. French received the sad news last week of the death of her mother, and left immediately for Kalamazoo, Mich. Mrs. French was 84 years of age, and has been in poor health. Miss French has for fourteen years been the teacher of sewing in our public schools.

Mr. and Mrs. H. H. Kitson of this city are at work on the model for the Collins memorial. It will be a seventeen foot column with a bust of Boston's late Mayor on the top, and will be placed on Commonwealth avenue, near hotel Somerset, Boston. The shaft will be backed with shrubbery with a series of steps and seats and will be very attractive.

The Wednesday edition of the New Bedford Daily Standard gives the address of Mrs. Eben Sheppard of this city, who was one of the speakers at the eighteenth Annual Conference of Women's Auxiliaries to Y. M. C. A. held in that city. Other interesting speakers were Mrs. J. A. Holmes of Springfield, Mrs. George H. Fowler, Pawtucket, R. I., and Miss Phila Whipple of Pittsfield.

Brant's Rheumatic Pills an absolute cure Rheumatism & Neuralgia. Entirely vegetable. Safe.

ATLANTIC.

The Squantum Inn still remains open and is making a specialty of game dinners.

Miss Grace Barry of Sagamore street has returned from a week's visit at Brockton.

John Wesley Cassidy and wife of St. John, N. B., are visiting Mrs. H. R. Cassidy their aunt of 9 Edwin street.

The funeral of Miss Alice Martin of Walnut street was held from the Sacred Heart church, Thursday morning at nine o'clock.

Henry Kolseth of Walker street was ill Tuesday and was obliged to return home from his cottage at Monatonset Lake, Halifax. His family were sent for and arrived in Atlantic in the evening.

Mr. Alonzo Priest of Atlantic street is in Maine for a week.

Miss Mary Priest of Atlantic street has entered Simmons college this fall.

Miss Alice C. Martin of Walnut street, Atlantic, passed away, Monday, in her 21st year.

Mrs. Donna Caswell and son of Lawrence have been visiting Mrs. Caswell's mother, Mrs. Jacob Kolb of Clive street.

Mrs. Adams, who has been a guests of Mrs. Charles Safford for the past two weeks, has returned to her home in South Royalston.

Michael Pitts of Hancock street has gone to Concord, N. H., for a few days.

Councilman Flaherty is making a contest for election as Representative from Wards Four, Five and Six, and has circulated window cards.

The registrars of voters met in Atlantic Wednesday night and added 38 names to the voting list Of this number 36 were from Ward Six and five from Ward Five.

Atlantic people who are interested in lightening household duties by the addition of a gas range are wondering why Quincy accepts the arrangement of the gas company whereby charge is made for the range. In Boston suburbs the company put in the range free of charge. Atlantic resident are prone to argue the whys and wherefores.

Miss Laura Coles of Faxon road has returned from a pleasure trip through Saratoga, Albany and New York.

Mr. and Mrs. Chase Pope have returned to Atlantic after an enjoyable trip to New York to see the automobile races.

The Misses Clean of Walker street have returned from Shirley Hill, N. H., where they spent the month of September.

Mrs. Charles Cherrington of Clive street entertained at bridge whist, last evening.

Mrs. Louise Meehan of Jamaica Plain and Miss Sadie Melzard of Newtonville, Mass., will be entertained this week end by Mrs. Charles Cherrington of Clive street.

The men of Atlantic, auxiliary to the Ladies' Benvolent society, will hold an harvest supper in the Memorial Congregational church on Thursday evening.

The Rev. J. G. Miller of the Memorial Congregational church of Atlantic, will preach at Harvard, Mass, on Sunday Oct. 14th.

Mrs. Cephas Drew of Walker street, Atlantic, is due to arrive on the Norfolk steamer today, from Hampton, Virginia, where she has been visiting her daughter, Miss Bessie L. Drew.

The pastor of the Memorial Congregational church is giving a series of discourses Sunday evenings on the Life of Paul. The next in the series will be given Oct. 21. Subject "Misdirected power." All are invited.

WEST QUINCY.

News comes from Webster that the monument committee awarded the contract for the $15,000 soldiers' monument on Monday to a West Quincy company, but requested new plans embodying five figures.

Frank Leavitt of Willard street has gone to Concord, N. H., for a two weeks' visit.

Annual Banquet.

The annual banquet of the Social and Benevolent society of the Baptist church, Wollaston, was given in their chapel on Thursday and was a most enjoyable affair.

The decorations were autumn foliage and beautiful dahlias in unique holders on the tables:

The guests at the banquet were: Mr. Herbert B. Bailey of Wollaston, toast master; Mr. F. F. McLeod of Boston, speaker; Mrs. H. E. Harding of Wollaston, soloist; Mrs. E. E. Glomsted of Wollaston, accompanist.

The reports of the different committees were read and approved.

The names of the officers who were elected at the regular meeting in the afternoon were:

President,—Mrs. Edmund D. Webber.
Vice President,—Mrs. Amos D. Albee.
Secretary,—Mrs. James P. Perry.
Treasurer,—Mrs. Frank Burgess.

The speaker, Mr. McLeod of Boston, well known on account of his connection with Tremont Temple and the "Fresh Air Fund," spoke very interestingly on "Victor Hugo and his pictures of French life." The Wollaston orchestra rendered several selections.

Covers were laid for one hundred and ten. Following is the menu which was provided by Strachan of Allston:

Olives
Turkey — Cranberry Sauce
Escolloped Oysters
Chicken Croquettes — Green Peas
Cold Ham — Cold Tongue
Chicken Salad — Potato Salad
Ice Cream — Assorted Cake
Rolls — Coffee

Harvest Festival.

The annual harvest festival of the Quincy Point church on Wednesday evening was the usual success. Nearly 100 assembled at 6.30 for the harvest supper, and there was a bountiful supply of baked beans, and brown bread, cold meats, relishes, Indian pudding, peas, doughnuts, cheese, coffee, etc.

A pleasing entertainment was presented, including a piano solo by Miss Esther Sidelinger, readings by Mrs. James Melville, and club swinging by Miss Margaret Shirley.

The committee on the festival were: Miss E. M. Freeman, Mrs. H. T. Bonney, Mrs. Ed Blanchard, Mrs. H. D. Adams, Mrs. E. H. Bushnell, Miss Grace Lapham, and Miss Etta Lapham. The festival was a financial as well as social success.

On Wednesday afternoon Mrs. William E. Gardner opened the rectory from three until five o'clock for a reception to Deaconess Henrietta R. Goodwin, giving the ladies of Christ church an opportunity to meet their new deaconess. Members of the parish, the Woman's Guild and Reaper's Circle were present. Mrs. Gardner was assisted by Mrs. H. E. Ricker, Mrs. C. Theodore Hardwick, Mrs. Francis Brewer, Mrs. Charles Wilson, Miss Mary Brewer and Miss Emily C. Wild.

CASTORIA.
Bears the Signature of The Kind You Have Always Bought
Chas. H. Fletcher.

WOLLASTON.

Rev. Edmund D. Webber has moved from 68 Winthrop avenue to 68 South Central avenue.

The alarm from box 52 at 5 o'clock Monday afternoon was for a grass fire on Fayette street.

Mrs. Emerson T. Bates nee Metherall of Concord, N. H., is stopping this week with her parents on Safford street.

Mrs. W. H. Bennett of 106 Safford street mourns the lost of her aunt, Mrs. Emily Cobb of Wrentham who died Sunday.

Rev. Sumner R. Vinton of Rangoon gave on Sunday in the Wollaston Baptist church, his stereopticon lecture on "Ko San Ye and his work." The lecture was a most interesting portrayal of a remarkable man and movement.

Mrs. Herbert L. Packard of Standish avenue, entertained on Saturday afternoon the young ladies who aided her at St. Chrysostom's lawn party in August. Her guests were Misses Mabel Anderson of Oakland avenue, Ruth Bean of Atlantic street, Lydia Hennigar of Safford street, Nettie Parlee of Montclair. Refreshments were served.

Rev. Robert H. Harlow of 74 Lincoln avenue is seriously ill, having had a shock last Saturday.

Mr. and Mrs. Philbrook of Webster street are in Ware, N. H., owing to the death of Mrs. Philbrook's father who had been ill for some time.

City Engineer Hamilton Flood, who was injured some weeks ago, was removed to his home from the City Hospital last week. He is still confined to his bed, but is doing nicely.

Rev. Robert Ramsay, lately of Iowa, has been visiting Mr. Arthur E. Linnell of Dallis street.

Jabez P. Dill of Wollaston passed away at his home on Fayette street Thursday his death being due to heart trouble. He was 65 years of age. He served during the civil war and was honorably discharged with the rank of major. He leaves a widow and two sons.

Bishop Lawrence intends to visit St. Chrysostom's church Wednesday evening, November 28, to preach and confirm.

Mrs. Charles J. Hennigar and daughter Dorothy of Safford street are at home after five weeks visit with relatives in Sidney, Cape Breton.

Miss Margery Rideout of Prospect avenue has gone to Chicago to spend the month of October with relatives.

Mr. and Mrs. John E. Morgan of Standish avenue, Wollaston, returned Tuesday from the White Mountains where they have enjoyed a delightful week. On Sunday, from the piazza of the White Mountain house, where they stopped, they admired the glorious foliage and a snow storm at the same time. There was then two feet of snow on the ground.

The little son of Mr. and Mrs. George L. Cole of Berlin street, Wollaston, who was run over by a team the first of the week and had his collar bone broken, is rapidly gaining under Dr. Peirce's care.

Mrs. Hollis G. Rogers and Miss Rogers of Grand View avenue, Wollaston, accompanied by Mrs. Henry T. P. Bates of South Central avenue, left on Wednesday for Montreal. They go from there to Chicago; and later Cedar Rapids, Iowa and Minden, Nebraska. Mrs. Bates intends to be away six weeks. Mrs. Rogers and her daughter are to leave the west in December, for Southern Pines, North Carolina, where they spend the winters.

Miss Blanche Mills of Winchester was the guest of Mrs. David Fulton of Briggs street, Wollaston, for luncheon on Wednesday.

Mrs. Sarah Pleadwell of Whitman is visiting Mrs. William D. Purdom of Wollaston for a fortnight.

Mr. and Mrs. Fred P. Loud of Beach street, Wollaston, have gone on a ten days' hunting trip to Maine. Their daughter Beula who has been visiting at Hampden all summer will accompany them home.

The Misses Creswell of Bromfield street, Wollaston, have been called to their former home at Saskatchewan, on account of the serious illness of a sister.

Mr. and Mrs. J. J. Curtis of Jersey City, N. J., have come for a month's stay with Mrs. Curtis' mother, Mrs. James Forrest of Hancock street, Wollaston.

William J. Croucher of Beach street and Alymer Hatch of Walker street report the time of their lives, and great sport bagging small game, during the two weeks they were in Maine.

Miss Nancy Fulton of Briggs street, Wollaston, returned this week from Harvard, Mass., where she spent a pleasant two weeks' vacation.

Mr. and Mrs. Harry Deering of Bath, Maine, and Captain Ervin and his sister, Miss Laura Ervin, of Stoneham, are guests of Mrs. Elisha D. Atkins of Bromfield street this week.

The wedding reception of Miss Addie May Ruggles and Mr. John Haley Lingley will take many Wollaston people to Neponset the eighteenth. The wedding is to be held at the home of the bride's parents, 4 Oakman street. Mr. Lingley had always lived in Wollaston until his parents moved to New York a year ago.

Mrs. H. D. Fowler of Phillips street, and Misses G. C. and Jean Gorham of Newport avenue have the sympathy of their many friends in the loss of their brother, Albert J. Gorham, whose sad death was caused by drowning in the Petitcodiac river, near Moncton, New Brunswick. Miss G. C. Gorham went on to attend the funeral services which were held last Tuesday afternoon.

Mrs. Kenneth B. Lewis, (Mollie Fairbanks) of Bethlehem, Pa., is in town on a visit to her parents, Mr. and Mrs. H. O. Fairbanks.

Miss Edith Atkins of Bromfield street has gone to Atkinson, N. H., where she will stay some time, hoping it may benefit her health.

Mr. Howland Jones was in town Thursday.

The second social dance of the season was held in Brasee hall, Wednesday evening. A very full party attended. Music was by Esto orchestra.

The first or the demonstration lectures on cookery was given by Mrs. Mary J. Lincoln in Brasee hall, Monday. The art of salad-making was the theme. Husbands, prepare to have salads for breakfasts, dinners and suppers without complaining for the next week or so. Your wives will soon get tired of making them.

Miss Mary B. Adams of the Wollaston Golf club is one of the eight left in the tournament for the women's golf championship of country. On Wednesday she defeated Mrs. S. F. Lefferts of Englewood, N. J., 4 up and 3 to play. Wednesday also saw the defeat of such stars as Miss Pauline Mackay, the present champion, Miss Georgiana Bishop, the winner in 1904, and Miss Frances Osgood, the eastern champion. Friday Miss Adams met Miss Frances C. Griscom of Philadelphia.

Judge Avery of the District court at Quincy has filed his report at Dedham on the inquest held on the deaths of Grover Merrill, a brakeman at Braintree; and David Work, killed by a train near the Quincy Adams station. He finds no one responsible for causing these deaths.

QUINCY POINT.

The work on the sewer at Quincy Point is completed as far as Howard avenue.

Mr. and Mrs. Brownrigg of Bath, Maine, are occupying the Moynihan estate at Quincy Point.

Mrs. C. Frank Randall of Winter street will make a three days visit to Keene, N. H., where her son is teaching.

Mr. and Mrs. Stetson Pierce are spending the week on the Cape; and in Providence visiting Mr. and Mrs. George D. Langley.

Rev. A. R. Atwood, the pastor of the Quincy Point church, in referring on Sunday to Hospital Week, said he considered it a part of the church work to help the sick, and urged a large collection.

Supt. Charles Sherburne reported 165 at the Quincy Point Sunday school on Sunday. A new class for men has been started and several new member were added on Sunday.

Did you ever see a genuine rose in blossom out of doors, as late as October? Such may be seen at the house of Mrs. White corner of Farnum and Edison street.

The U. S. cruiser Des Moines, built at Quincy, has sailed from Santiago to Guantanamo.

The Fore River football team will play at Lynn today.

H. M. Federhen, Jr., and J. H. Slade made the best score Tuesday evening in the whist tournament of the Mercantile Library association.

Orders have been received at the Charlestown navy yard to proceed at once with the repairs on the battleship Rhode Island which expected to go to Cuba. She must be in readiness to sail Nov. 1. The Rhode Island is one of the war vessels built at the Fore River.

Mrs. Isaiah Snow of Truro, Cape Cod, is visiting Mrs. E. A. Snow of West Elm avenue.

The Christian Endeavor society of the Quincy Point church will send a delegate to the C. E. convention at Worcester and pay all expenses, Fred Barnard, the president of the society, has been selected.

DOWNS AND PARK.

Miss Elvira Ewell of Hampden circle has accepted a position with William S. Butler & Co. of Boston, in the millinery department.

Lyman Ewell of Hampden circle has gone to Gilsum, N. H., for the winter, hoping by the rest and change to be benefited in health.

Mr. Teale and family of Hamilton street have moved to Walpole.

Mrs. Seaman of Winchester is visiting Mrs. Charles Seaman of Bromfield street.

Mr. Rowe and family, formerly of Somerville, have bought Mr. Teale's house on Hamilton street.

Miss Bina Witherell of Calument street has returned from a three months' vacation in Auburn, Maine.

George Mitchell and family are to occupy the house on Billings road, recently built by Mr. George Sadler.

Captain George W. Snow of the yacht Irolita of Philadelphia spent Sunday with his brother, Captain Ephraim A. Snow of West Elm avenue.

Stephen Cleaves of East Elm avenue was one of the excursionists on the train which was wrecked at Lansingburg, N. Y., last week. He escaped with a severe shaking up.

Mr. Bacon and family, formerly of Everett, are now living in Mr. Brigg's house on East Elm avenue.

Carl Cochrane and family of Bromfield street have moved into their new house on Hamilton street.

A house on West Elm avenue formerly owned by Prof. M. Golden, has been purchased and is now occupied by E. C. Spear of Somerville.

Mrs. Stephen A. Cleaves and daughter Gertrude have returned after a delightful two weeks' trip to New York.

Mrs. Fred P. Loud of Beach street has gone to join her daughter Bula at Hampden, Maine. She will be gone three weeks.

Mrs. Leavitt Mayhew, of Cottage City, is visiting her sister Mrs. Chester Jones of Calumet street, Norfolk Downs.

Six young ladies from the Downs attended a box party at Park Theatre Tuesday afternoon. "The Daughters of Men" was the attraction and was much enjoyed.

Mr. and Mrs. Charles A. Collins who spent the summer at their camp at the beach have returned to 17 Beach street.

Mrs. Edward Mansfield of Davis street is confined to the house by illness.

Mrs. Mansfield is ill at her home on Davis street.

Mrs. James Smith is confined to the house by illness.

Mr. Herman Metcalf of South Boston was in town on Wednesday.

Two new houses are in process of building on Davis street. The Park and Downs are getting to be very thickly settled.

Miss Eva and Miss Catherine Creswell, who have been visiting their sister, Mrs. Charles Seaman of Bromfield street, started today for the west.

Reds and Blues.

Thursday night was made lively at the Y. M. C. A. by two groups of boys who have determined to raise money to furnish their new rooms.

Reports show the Reds in the lead by $41.65, having raised $90.35, against $48 secured by the Blues, and $27 by persons not members of either of the teams. On October 3d, the Red team had added to their credit a premium of $5 for raising the largest amount between Sept. 20 and Oct. 3. The Blues received a similar premium Oct. 6. Last evening the Reds again were in the lead by over $20.

A novel feature of the evening was a mock interview. Mr. Bently agreed to receive boys from each team and try to scare them away. He utterly failed. A more earnest appeal for funds was never made than did James Hill and Gilbert Booth make to him. It was agreed that the fellow who could put up the the best argument should have added to the credit of his team a reward of $2.50. A close ballot resulted in favor the Blue team; Gilbert Booth their representative.

The boys resolved they would all take a new hold and lift even if it meant "pull."

After the business was disposed with the fellows enjoyed apples, peanuts and ghost stories.

Rally Day.

Next Sunday, Oct. 14, is rally day at the Universalist church. The pastor, Rev. W. S. Perkins, D. D., will preach on the subject, "The Wireless Telegraphy of Souls." A sermon full of information about Wireless Telegraphy and its wonderful possibilities, also offering an explanation of world wide social, political, and religious movements.

Everyone interested in science, sociology, reforms, politics or religion will want to hear this sermon. Service at 2.30 P. M. A welcome for all.

MILTON.

The alarm from Box 172 at 7.52 Wednesday morning was for a fire in an oil stove in a Mattapan barber shop.

A largely attended whist party was held by the Thursday evening club this week. The club has reelected its old board of officers for another year.

Richard McKay, Jr., who graduated from Tech last June, has accepted a position as civil engineer in a Pennsylvania city.

Letter carrier L. W. Minot of the East Milton office has been transferred to the Dorchester station, and carrier Fred M. Richardson of the latter station comes to East Milton.

Charles H. Bearse for several years connected with the Ellsworth market has started a butcher wagon route.

Mr. and Mrs. Josiah Babcock and Miss M. A. Babcock go to New Orleans the first of the month to visit Paul Babcock.

Rev. Theodore I. Reese of the Mission of Our Saviour church will take for his subject at the Sunday evening meeting "What Confirmation Means."

The ladies of the Baptist and Congregational churches are planning for several church gatherings during the coming winter months.

SOUTH QUINCY.

John Ericson, after an absence of three months at his native place, Sweden, returned to his home on Center street last week.

Mrs. Winslow Hobart of Verchild street is entertaining for a few days Mrs. Asa Robinson and son Harry of Hyannis.

Charles A. Stanley of Granite street passed away on Sunday in his 57th year.

John Shaw of Orleans has been renewing old acquaintances in this city the past week.

Arthur C. Mitchell and family have returned to this city after a pleasant summer spent at Orleans on the Cape.

Mr. William H. McGrath, formerly of Quincy, and Miss Nannie M. Turner of Houghton, Mich, were married in the latter city on Oct. 4th. Mr. McGrath was graduated from Harvard in the class of '01, and for the past four years has been the manager of a Boston electric syndicate's properties in Houghton. His bride is the daughter of of Dr. James Turner.

The sale of the Mitchell estate on Pleasant street is reported through the agency of Charles H. Burgess. The purchaser is E. G. Bergfors.

League association foot ball this afternoon, at South Quincy, between McGregors and Bostonians.

HOUGHS NECK.

The alarm from Box 14 at Houghs Neck at 6.32 Sunday night was needless. Someone was burning a lot of old paper in the rear of a cottage, and the occupants becoming frightened rang the alarm.

New Telephone Exchange.

A new telephone exchange was opened in the business heart of Boston early Friday, Oct. 12. It will be known as "Fort Hill" and has been made necessary by the extraordinary telephone growth of the city, which has filled to its full capacity the "Main" exchange that, less than five years ago, was expected to take care of the traffic of its district for many years to come.

"Fort Hill" will draw its business from exactly the same territory as "Main" and is practically an extension of the present exchange. For operating purposes, however, it must, obviously, have a distinctive name. The present huge switchboard in the Milk Street office, which is one of the largest pieces of apparatus of its type in use in this country, is as big as it can be made for giving efficient service.

For the time being, the switchboard of the new central will be located in the same building on Milk street, while the new building and the plant connected with it are being finished. When the time of removal comes it will be necessary, of course, for both plants to be in perfect working order so that the service may be transferred from one to the other without interruption.

Larger Hospital.

When it is remembered that since the Hospital was established 16 years ago, there have been practically no additions it is not surprising that it is now much too small to meet the demands upon it.

Continually patients are having to be refused admission, and even those that are admitted often have to wait.

A striking illustration of this condition was furnished only a few days ago, when in a single week of six applications for the women's ward, it was possible to admit only one, and even that one had to wait several days before a bed could be provided.

For the Patriot.

A Suggestion.

Editor of the Quincy Patriot:

May I suggest through you to your readers, and especially to those who are in authority, that the automobile be employed in saving the horses from the extraordinary and cruel exertion they are called upon to make when an alarm of fire is given in Quincy.

Notwithstanding the many well grounded complaints against the automobile, I was particularly impressed by what I saw in your city a few days ago of the very great relief it might be made to afford the poor animals and ourselves in case of fire alarms.

Respectfully yours,
Henry A. Johnson.

Braintree, Oct. 10, 1906.

—The battleship Maine is coming to the Boston navy yard to coal.

INSTRUCTION ON
MANDOLIN, BANJO and GUITAR
ERASTUS OSGOOD,
20 Kemper Street, Wollaston
Musical Director Quincy Y. M. C. A.
Quincy, Oct. 13 pl-1m

TO LET.
TO LET—Tenement of four rooms. Rent reasonable. 185 Atlantic street, Atlantic.
Oct. 13 p-1w--1-6t

TO LET.
WEYMOUTH HEIGHTS, 47 Union avenue, corner Commercial street. Small convenient House, 9 rooms, besides bath room and large attic. Furnace. Thoroughly furnished. $12.50.
Apply to C. P. PUTNAM,
63 Marlborough Street, Boston.
Oct 6 tf

WANTED.
TO Meet or correspond with parties having small families who are looking for 5 or 6-room flats, to occupy at once, or by October 1st, next. Tenements have all improvements, except gas and electric lights. F. M. TORREY, 22 Blake street, Wollaston. Sept. 1,—tf.

PISO'S CURE FOR
CURES WHERE ALL ELSE FAILS.
Best Cough Syrup. Tastes Good. Use in time. Sold by druggists.
CONSUMPTION
25 CTS. 25 CTS.

JAYNES' CATARRHAL CREAM
Prevents and Relieves Catarrh. Cures that stuffed-up feeling in the head. You know how you feel when you have a little cold that seems to settle right down in your nose and head. Is anything more uncomfortable or disagreeable?
Jaynes' Catarrhal Cream
relieves at once—soothes and heals the parts affected and in a little while you forget all about your troubles. Put up in a little tube in the form of a salve or cream and used by inserting in the nostrils. Genuine comfort and quick relief for all catarrhal symptoms.
PRICE 25c.
GUARANTEED AS REPRESENTED OR MONEY REFUN

900 DROPS

CASTORIA

A Vegetable Preparation for Assimilating the Food and Regulating the Stomachs and Bowels of

INFANTS & CHILDREN

Promotes Digestion, Cheerfulness and Rest. Contains neither Opium, Morphine nor Mineral. NOT NARCOTIC.

Recipe of Old Dr SAMUEL PITCHER

Pumpkin Seed -
Alx. Senna +
Rochelle Salts -
Anise Seed +
Peppermint -
Bi Carbonate Soda +
Worm Seed -
Clarified Sugar
Wintergreen Flavor.

A perfect Remedy for Constipation, Sour Stomach, Diarrhoea, Worms, Convulsions, Feverishness and LOSS OF SLEEP.

Fac Simile Signature of
Chas. H. Fletcher.
NEW YORK.

At 6 months old
35 DOSES - 35 CENTS

EXACT COPY OF WRAPPER.

CASTORIA

For Infants and Children.

The Kind You Have Always Bought

Bears the Signature of Chas. H. Fletcher.

In Use For Over Thirty Years

CASTORIA

THE CENTAUR COMPANY, NEW YORK CITY.

Sirloin Steak, 17c. lb.

Why pay more? This is good quality and will suit you. Be sure and give us your Saturday order this week.

SWEET POTATOES, 16 lbs for 25c
SMOKED SHOULDERS, 9c. lb

Don't fail to drop in and see our cut meat display tomorrow even if you don't care to buy we like to have you look.

POT ROASTS, 8c. and 10c. lb. CHUCK ROASTS, 10c. and 12c. lb
ROLL RIB ROASTS, 10c. to 16c. per lb.

With all in between prices.

CHICKS, 20c. per lb.

BIG FRUIT and VEGETABLE SHOW and prices way down. Grapes are running fine now.

HOT HOUSE CUCUMBERS, 8c. each
CHOICE CELERY, 15c. bunch
GRAPE FRUIT, 6 for 25c

OUR PASTRY DEPARTMENT

is one of the favorite shopping resorts of the city.
FOR SATURDAY ONLY:

Jell Rolls, 5c. Drake's Cake, 16c. lb. Berwick Cake, 18c. each

"TELEPHONE YOUR ORDER."

Telephone 116-4.

V. E. Miller Co.,

1381 Hancock Street, Quincy, Mass.

Oct. 12 1t

FLETCHER & ROBBIE

— OF THE —

QUINCY COAL CO.

are rejoicing over the arrival of the Barge Manatawney at their Extensive Yards at Brackett's Wharf with

1200 TONS

OF HARD COAL ON BOARD.

As this is the first consignment of hard coal received by water by this enterprising concern, the event is doubly pleasing to them, for they are in better position than ever to take care of the trade.

Quincy, Oct. 9 1-6:--p-1w

A STORE FULL OF GOODS
ATTRACTS A STORE FULL OF CUSTOMERS.

USE YOUR JUDGMENT AND DECIDE.

White and Colored Outing Flannels, 5 cts. to 12 1-2 cts
Handsome Plaid Dress Goods, 15 cts
New Patterns Flannellets for Kimonas, 12 1-2 cts

Outing Flannel Petticoats, 50 cts
Outing Flannel Underskirts, 25, 29, 50 cts
Outing Flannel Night Robes, 50 58, 75, 85 cts. and $1.00
Fleeced and Wool Jersey Underwear.
Exceptional Values for Popular Prices

The Famous R. & G. and ROYAL WORCESTER CORSETS.

MISS C. S. HUBBARD,

1363 Hancock St., City Square, QUINCY

Wise Wedding Gifts.

At a recent wedding among all the stereotyped cut glass and silver plate ware it was remarked that the nicest gift was a very attractive mahogany stand, the only out of the ordinary article there. There are hundreds of furniture pieces at this store that make ideal gifts for weddings or other occasions. They cost no more than the cut and dried presents that are generally made and are far more welcome to new beginners at housekeeping. These articles consist of Chairs, Pedestals, Stands, Umbrella Racks, Book Racks, Pictures, Clocks, Easy Chairs, Rugs, and of course the heavier articles. From $3.00 to $12.00 here in a present will delight you as well as others.

HENRY L. KINCAIDE & CO.

New England's Lowest Priced House Furnishers.

1459 Hancock Street, Quincy.

We keep open Monday, Friday and Saturday Evenings.

Commonwealth of Massachusetts.
NORFOLK, ss. PROBATE COURT.

TO the heirs-at-law, next-of-kin, and all other persons interested in the estate of SARAH A. GLOVER,

late of Quincy, in said County, deceased:

Whereas, a certain instrument purporting to be the last will and testament of said deceased has been presented to said Court for Probate, by William D. Glover of Quincy, who prays that letters testamentary may be issued to him, the executor therein named, without giving a surety on his official bond.

You are hereby cited to appear at a Probate Court, to be held at Quincy, in said County of Norfolk, on the fourteenth day of November, A. D. 1906, at nine o'clock in the forenoon, to show cause, if any you have, why the same should not be granted.

And said petitioner is hereby directed to give public notice thereof, by publishing this citation once in each week, for three successive weeks, in the Quincy Patriot, a newspaper published in Quincy, the last publication to be one day at least before said Court, and by mailing, postpaid, or delivering a copy of this citation to all known persons interested in the estate seven days at least before said Court.

Witness, JAMES H. FLINT, Esquire, Judge of said Court, this tenth day of October, in the year one thousand nine hundred and six.

JOHN D. COBB, Register.

Oct. 13 3w

MISS ALICE GERTRUDE COE,
Teacher of Singing,
137 Billings Street, Atlantic
Tel. Dorchester 904-2.
Sept. 15. pl-1m

DR. A. B. PACKARD
DENTIST.
Johnson Building, City Square, 1382 Hancock Street, Quincy.
Hours, 8.30 to 12, 1.30 to 5 and 7 to 8,
Except Wednesday Evening.
Telephone 127-6. Sept. 6--lp-1y

Announcement.

HAVING Completed two years of the Teacher's Pianoforte Normal Course, at the New England Conservatory of music, I am ready to take a limited number of pupils after September first.

For particulars call or address
MARGARET CARRUTHERS,
1126 Hancock Street, Quincy.
Aug. 20. 1-1m--p-2m

The Quincy Patriot.

SATURDAY, OCTOBER 13, 1906.

WEEKLY ALMANAC,		Sun Rises	Sets	Full Sea. Morn.	Eve	Moon rises
Saturday, Oct.	13,	5.54	5.07	7.00	7.30	12.45 A.M
Sunday,	" 14,	5.56	5.06	8.00	8.15	1.49 "
Monday,	" 15,	5.57	5.04	8.45	9.15	2.57 "
Tuesday,	" 16,	5.58	5.02	9.30	10.00	4.07 "
Wednesday,	" 17	5 59	5.00	10 15	10.45	5.02 P.M
Thursday,	" 18,	6.00	4.59	11.15	11.30	5.54 "
Friday,	" 19,	6.01	4.57	12.00	12.00	6.32 "

New Moon, Oct. 17th, 5.43 P. M.

This Week's Temperature.

The noon temperature of the week is compared below with that of last week and the same day of the month for three years.

	This Week.	Last Week	In 1905.	In 1902.	In 1898.
Sunday,	61	61	60	68	61
Monday,	59	60	72	62	61
Tuesday,	71	64	70	68	66
Wednesday,	59	62	62	53	53
Thursday,	55	65	63	63	75
Friday,	54	65	65	56	71
Saturday,	—	70	60	68	55

It is rumored that the Rice Huchins Company is to build a large shoe factory on the vacant land between the freight house and School street. It is hoped the rumor is correct for it will mean employment for hundreds of people and utilize some of the vacant land near the car tracks.

Quincy was about the only city in the commonwealth which did not have one of its citizens as a member of the permanent committees of the Republican State convention, or as a vice president. It cannot be because we are not a staunch Republican city, but probably because our leading citizens do not take an interest in city and State government.

The Massachusetts Board of Health, says the Boston Courier, is making a noteworthy attempt to have clean bakeries throughout the State. The multitude of people who buy their bread and pastry at the public bakeries certainly will second every effort of the Board to make clean and wholesome the sources of their daily food supply.

Through its own investigation the State Board of Health has secured a record of 247 bakeries in Massachusetts that are "distinctly bad." They are distributed as follows: Attleboro, 1; Boston, 54; Brockton, 3; Cambridge, 16; Chelsea, 4; Chicopee, 4; Clinton, 8; Fall River, 13; Fitchburg, 7; Framingham, 4; Gloucester, 3; Haverhill, 2; Holyoke, 13; Lawrence, 15; Lowell, 2; Lynn, 10; Malden, 5; Medford, 2; New Bedford, 10, Newburyport, 10; Quincy, 5; Salem, 7; Somerville, 14; Springfield, 9; Taunton, 2; Wal ham, 2; Woburn, 3; Worcester, 19.

Gas Extensions.

The Citizens Gas Co. commenced work Tuesday to lay a twelve inch gas main from Washington street through Revere Road, Bigelow and Elm streets to Hancock street. This will reinforce the companys mains supplying the south part of the city and insure that section a plentiful supply.

Up to the present time the company has laid this year about seventeen miles of street mains of various sizes. The company will keep on with its work laying mains as long as the weather holds good. It is probable, however, that it will not be possible to lay much more.

Work will be resumed as soon as spring opens and will be kept up until the whole city has been piped. Mr. Nichols, the local manager of the company, says that many applications for house connections have been received from Wollaston and Atlantic, and he has several gangs making these connections as fast as possible.

Public Bequests.

The will of Benjamin McHendry of Hyde Park, which was admitted to probate at the Quincy session of the probate court Wednesday, makes the following public bequests:—King's Daughters and Sons home for the aged in Norfolk County, $300; Blue Hill Evangelical society of Readville, $100; First Baptist church of Franklin, $100. After a number of minor bequests the residue of the estate is bequeathed to the American Baptist Mission Union of Boston.

SUNDAY SERVICES.

EIGHTEENTH SUNDAY AFTER TRINITY.

Church services are inserted in this paper, without charge, but none will be accepted to run until further order. A notice should be sent each week even though it is but a renewal. Give subject and special services when poss'ble. Let all churches be represented—Eds.

CHRIST CHURCH, Quincy, corner Elm street and Quincy avenue—Rev. W. E. Gardner, rector. 8.30 A. M., Holy Communion. 10.30 morning prayer and sermon. 12 M, Sunday School in the parish house. 12 M., Galahad Brotherhood in the choir room. 7.00 evening prayer and address. 4.00 evening prayer and address at Pythian Hall, Braintree. All welcome.

WASHINGTON STREET CONGREGATIONAL CHURCH—Rev. Alfred Ray Atwood, pastor. Morning service at 10.45. Preaching by the late associate pastor of People's Temple, Boston, Rev. Henry P. Winter. Topic: "God's Message to Parents; their Opportunities and Responsibilities." Sunday School at 12 M. Classes for everybody. Junior C. E. meeting for boys and girls at 4 P. M. Y. P. S. C. E. at 6.30. Topic: "Who are Foolish and Who are Wise?" A service of gospel song at 7.30. Topic: "The harvest is past, the summer is ended, and why are ye not saved?" Friday evening a fellowship servicest 7.30. All are invited. We have a place and a welcome for all.

FIRST CONGREGATIONAL CHURCH, (UNITARIAN)—Rev. E. C. Butler, pastor. Preaching the chapel at 10.30 A. M. Sunday School at 11.50 A. M. C. H. Johnson, superintendent.

MEMORIAL CONGREGATIONAL CHURCH, ATLANTIC—Rev. Jason G. Miller, pastor. Morning service at 10.45. Sermon by the Rev. J. Shuman Gove of Harvard, Mass., in exchange with the pastor. Special music by the quartet. Sunday School at 12 M. Y. P. S. C. E. meeting at 6 o'clock. Evening service at 7 o'clock. Preaching by Rev. J. Shuman Gove. Seats free. All are invited.

UNIVERSALIST CHURCH, Washington street—Rev. W. S. Perkins, D. D., pastor. Afternoon service at 2.30. Preaching by pastor. Subject: "The Wireless Telegraphy of Souls." A sermon full of information about wireless telegraphy and startling suggestions. Special music of a high order under the direction of Mr. Victor Richardson. Sunday School at 3.30 P. M. The public is cordially invited to attend these services.

ST. CHRYSOSTOM'S EPISCOPAL CHURCH, Hancock street, Wollaston.—Rev. A. Edwin Clattenburg, rector. Holy communion at 8 A. M. Morning prayer and sermon at 10.30 P. M. Sermon by rector. Sunday School at 12 M. Choral evensong and address at 4.30 P. M. Confirmation lecture at 5.30 P. M.

FIRST CHURCH OF CHRIST SCIENTIST, of Braintree, Post Office block,—Morning service and Sunday School at 10.45. Subject: "Doctrine of Atonement." Golden Text: "Ye shall be holy; for I the Lord your God am holy." Leviticus 19: 2. Wednesday 7.45 P. M. an experience and testimony meeting. Reading rooms open every week day from 3 to 5 and every Tuesday evening. All are welcome.

—The contract for the two new lightships to be stationed on the Massachusetts coast were on Saturday awarded to the New York Shipbuilding Co. at $99,000 each.

Citizens' Association.

The annual meeting of the Citizens' Association was held Tuesday evening at the rooms of the Granite Manufacturers' Association. Although the weather was against a large attendance nearly fifty were present, including Mayor Thompson. Reports of the various officers for the year were read and accepted. These included the annual report of President H. L. Kincaide, which was as follows:—

Gentlemen: One year ago the Citizens Association of Quincy was formed by about a dozen gentlemen interested in the welfare of the city. Since the birth of this Association it has steadily grown until today its membership numbers over 135 of our representative and public spirited citizens from all parts of the city.

During the year much has been accomplished and among the leading topics which have been handled by the Association have been: The Granite Strike which was promptly settled.

A careful study of water meters and service with wise and conservative recommendations to the City Council.

Formulating a plan whereby the Boston Consolidated Gas Co. acquired possession of the Citizens Gas Light Co. and are today furnishing gas at a reduction of 50 cents per 1,000 cubic feet with better, more liberal and satisfactory service to our citizens.

A careful study of Trolley Freight with urgent pressure on the city government not to give away a valuable franchise without restrictions and satisfactory rates assured in advance.

An effort to secure lower telephone rates.

Work on a set of building laws, which it is hoped will soon be passed by the City Council.

An effort to secure lower insurance rates.

An order from railroad commissioners regulating the whistling nuisance on the N. Y., N. H. & H. R. R.

A midnight car from Dudley street.

Work on lower freight rates and better freight service.

Favorable action on the widening of Cottage avenue and Maple place.

Opposition to the proposed cemetery in Wollaston.

Instituting an advertising campaign and causing to be distributed over 100,000 envelope inserts through the mail of our merchants and citizens with a view of creating a more favorable impression of the city on the outside as well as among our own residents,

Working up a gradual sentiment of patriotism among our thinking men with the thought of undertaking greater things the ensuing year and endeavoring to encourage conservative men who will work for the highest type of city government to take public office and to such men give our endorsement and support.

These and many other important subjects pertaining to the welfare of the city have received our attention, and at the present time our committees are working on many interesting subjects upon which reports will be made at an early date. Among these are the burying of wires on the main thoroughfare. The widening of Hancock street between Granite street and Revere road. The appointment of an inspector of wires and of buildings. A tree warden. Needed amendments to the City Charter. A bill to the Legislature regulating the present discrimination in carrying express packages by steam railroads. A plan to improve the present congested condition of street car traffic and needless transfer system now in vogue in City Square.

The ensuing year should be far more successful than the past, and as loyal citizens I appeal to you to work together for those interests so vital to the welfare to our city and home.

I urgently recommend that the committee on publicity arrange at once for a free monthly publication to be known as the Citizens' Bulletin through the columns of which our citizens may exchange views on public affairs, commend or criticise the acts of public officials, offer suggestions for the improvement of city affairs, and recommendations for the consideration of public service corporations as well as publishing the names and records of men well fitted to hold public office, and by our united efforts increase at once our membership and create a deeper interest and more patriotism in public and city affairs on broader and progressive lines.

Matters of general interest and for the welfare of the city were discussed in a general manner.

One of the important subjects taken up was the congested condition of City Square near the fountain, caused by the street car lines from the several sections ending here. A communication in relation to this matter will be forwarded to the Mayor and City Council.

It was also voted to appoint a committee to consist of two from each ward and three at large to examine into the qualifications of candidates for city office at the coming election.

An amendment was proposed to the by-laws which provided that regular meetings of the Association shall be held every two months instead of every three months as at present.

A general invitation was extended to all citizens to join the association and a rallying committee was appointed to solicit membership.

The following officers were elected for the ensuing year:

President,—Henry L. Kincaide.
Vice President,—Russell A. Sears.
Secretary,—Charles H. Burgess.
Treasurer, Nathan G. Nickerson.

Directors,—Herman F. McIntire and Dr. John F. Welch of Ward One; John W. McAnarney and H. Gerrish Smith of Ward Two; Henry McGrath and John L. Miller of Ward Three; James F. Burke and William T. Shea of Ward Four; A. L. Baker and Walter S. Pinkham of Ward Five; Crawford Harvie and Harry W. Read of Ward Six; E. H. Angier, Clarence Burgin and A. F. Schenkelberger at large.

Annual Meeting.

As usual, the annual meeting of Bethany Church circle was held this year with Mrs. Theophilus King of Adams street on Wednesday afternoon. There was a large attendance of ladies several new members being admitted. At the business meeting the old board of officers were reelected, viz: Mrs. J. F. Welch as president, Mrs. W. E. Blanchard as vice president, Mrs. G. E. Hatch as secretary, and Mrs. C. W. Gay as treasurer. Plans were considered for the years' work. Refreshwere served, and an enjoyable afternoon was passed.

—The long talked of water way from Boston Harbor to the south via Weymouth Fore River has once more taken shape. By virtue of act passed at the last Legislature the New York, Brockton, Boston Canal and Transportation Co. has been formed and officers elected. The incorporators assert that they will have no trouble in financing the canal scheme, if the act is approved by the towns and cities along the route, as they confidently believe will be the case. It is conservatively estimated that the canal, which will be 31 miles in length, can be built for $1,000,000 a mile.

Wollaston Unitarian Club.

The Wollaston Unitarian club opened the season auspiciously on Tuesday evening with a large attendance and an exceedingly interesting debate. The new president, Frank E. Parlin, presided, and was greeted with applause when he welcomed the members and guests. "Municpal Ownership" was the subject for debate, and the affirmative was championed by Levi H. Turner of this city, while the negative was taken by Representative Walter A. Webster of Boston. Other guests were Rev. E. D. Webber, pastor of the Baptist church, President Piper of the City Council, and ex-Councilman J. Q. A. Field, while among the members presents were: ex-Senator E. H. Sprague, ex-Mayor C. M. Bryant and Councilmen Chase and Polk.

An excellent hot supper was served by the young men of the church including a tenderloin roast, mashed potato, squash, celery, fruit, cracker and cheese, and coffee.

Mr. Turner, for the affirmative on "Municipal Ownership" said the greatest evil or danger today is lethargy. Eternal vigilance is the price of liberty. Municipal ownership is a small question of many. There is a great difference between National ownership and Municipal ownership. National ownership is not public ownership unless the public own the government. Equal rights to all people are denied when a charter or special right is given to a corporation. Every agency which is in the nature of a monopoly should be assumed by the government. Otherwise children yet unborn will be born in slavery. The Declaration of Independence is not yet fully acknowledged by all people.

Representative Webster for the negative had a mass of statistics at his tongue's end and entered enthusiastically into his subject. At the outset he said one-fifth of the people are employed by corporators and changes should be carefully considered. I am an individualist not Socialist. Inventors have been stirred to success by individualism. The government did not usually take over property until it had become a success, and he cited the railroad of Germany and other government ownerships which caused deterioration.

Freight rates in Germany were also higher than in America, where the railroads have been built up and operated by private ownership. If freight rates in America were reduced one-sixth of a cent per mile the profit would be wiped out. Dividends are not exhorbitant either.

He was not opposed to the municipal ownership of bridges, road, sewers, water, etc., but was opposed to taking business enterprises. Now men of ability and technical knowledge do advance to the top in big enterprises, which would not be the case under government ownership. Even the post-office department could be conducted better and cheaper under private ownership.

In some small places municipal ownership was a success but not in big cities.

Liberty of action has made this country what it is. We are in the forefront. Let us not turn our back on prosperity.

Both gentlemen were given a few minutes in rebuttal, and also to answer questions, which they did intelligently.

Masonic Visitation.

The annual visitation of Rt. Wor. E. Alden Dyer of Whitman, District Deputy Grand Master of the 24th Masonic district, to Wollaston lodge, took place Tuesday night. Although the weather was extremely unpleasant there was a large attendance of brethren. These included brothers from Rural lodge of Quincy and from lodges at Braintree, Randolph, Abington, Whitman, Bridgewater, Grafton, Boston, Middleboro, Lawrence, Hyde Park, Cambridge, Somerville, Philadelphia, Pa, Brooklyn, N. Y., Newport News, Va, and Haverhill, Vt.

The district deputy was accompanied by Wor. Silas S. Wright, as Grand Marshal; Wor. Joseph P. Prout of Rural lodge, Quincy, as Grand Senior Warden; Wor. E. J. T. Dexter of Norfolk Union lodge, Randolph, as Grand Junior Warden; Wor. W. S. Shaw of Satucket lodge of Whitman, as Grand Treasurer; Wor. W. H. Cook of Puritan lodge, Abington, as Grand Secretary; Wor. A. H. Holbrook of Norfolk Union lodge and Wor. G. W. S. Hyde of John Cutler lodge.

The grand officers were received with due honors and witnessed an exemplification of the Master Mason's degree. Refreshments were served after business of the evening.

Day Nursery.

The annual report of Mrs. Safford, the treasurer of the Quincy Day Nursery Association shows a larger balance on hand Oct. 1 than a year ago. The receipts during this year were $1,086.40, and the disbursements $937.63 as follows:

BALANCE OCT. 1, 1905.

Building fund,	$47.50
Quincy Savings Bank,	113.61
Cash,	4.19
	$165.30

RECEIPTS.

Membership dues,	$64.00
Cash from friends,	25.39
Board money for children,	108.60
Rummage sale,	153.37
Food sale at Mrs. C. R. Safford's,	82.66
Gift from Clover Club of Wollaston,	10.00
Unity Circle of King's Daughters,	25.00
Candy sale at Miss Perkins,	32.85
May basket and candy sale by S. Class of Miss Bishop and Mrs. Page, Wollaston,	14.25
Lawn party,	469.21
Mrs. Theophilus King's entertainment,	156.60
Interest,	5.67
	$1,086.40
	$1,251.70

DISBURSEMENTS.

Matron's salary,	$310.00
Assistant,	158.50
Rent,	174.00
Groceries,	163.75
Coal,	49.75
Printing,	17.60
Repairs,	10.80
Sundries,	53.23
	$937.63

CASH TO BALANCE.

Building fund,	$49.46
Quincy Savings Bank,	249.60
National Granite Bank,	10.27
Cash,	4.74
	$314.07
	$1,251.70

Mrs. Harry W. Read, the secretary, in her annual report, says the association is now three years old. She reviews the efforts to raise money, as well as the good work of the association, and compliments Miss Gove the matron.

The largest attendance any month was 313 and the smallest 76, the small number that month being due to a prevalence of whooping cough.

Thanks are extended to all who have helped the association, and the faithful and untiring work of Mrs. Addison, the president is noted.

The report says the chief desire of the association now is, that it may have a permanent home for the nursery, with greater possibilities for good to all children and homes that come under its influence.

Rivalry Among Collectors.

The Hospital Week collectors are abroad. Last year, Ward 2 made the largest gain over the previous year, and now we wonder which ward will make the biggest gain over last year. Of course there are many factors that enter into the questions, and the really important thing for the various chairmen and the various collectors is to see that every person in their district has the opportunity to give to Our Hospital. A special effort is being made this year to have the canvass a thorough one, and also to have it completed as nearly in Hospital Week as possible. It is also hoped that everyone will give with especial generosity.

Many copies of the little paper, "Our Hospital," have been issued, and the collectors are to distribute these with the envelopes. It is hoped that everyone will surely see a copy, as there are many interesting facts given therein, as well as a number of letters from those who have been at the Hospital this last year. To read this little paper will certainly give anyone a better idea of the splendid work which Our Hospital is doing.

Here is a complete list of the Hospital Week chairmen and collectors:

General Chairman,—D. King.

Ward 1, Precinct 1—Andrew Carlson, Harold Curtis, William Griffiths, Herbert Hodgkinson, Walter McKenzie, Heming Samuelson, Uno Younquist.

Ward 1, Precinct 2—George W. Abele, Harry S. Bates, Charles H. Burgess, Arthur H. Dunham, Henry P. Furnald, John F. Hunt, William R. Lofgren, William M. Marden, William G. Shaw, George L. T. Tupper.

Ward 2—Joseph Dasha, Miss E. M. Freeman, T. B. Pollard, Rev. A. R. Atwood, Miss Marie Bass, Martin Brennan, Mr. Bonney, Charles Bosworth, Fred Barnard, Mrs. E. H. Bushnell, Miss Isabelle Bill, Samuel Cummings, Miss Mary Costello, Mrs. James Delorey, William Donovan, Miss Irene Dasha, Thomas Furnald, Miss Flynn, Gertrude Foster, Arthur Foster, Miss Lillian Glidden, Mrs. Walter Hayden, Miss Huston, Mr. Hultman, Mattra Lauro, Joseph Levowich, John Lyons, Miss Etta Lapham, Misses Laing, Miss Nellie Mundy, Miss Eleanor Moriarty, Miss Catherine Meaney, James Melville, Miss Sarah Malone, John McKenzie, Frank Melville, Mrs. Edwin Newcomb, A. W. Newcomb, C. Webster Newcomb, Mrs. T. A. Pollard, Gladys Pinel, Miss Catherine Roche, Mrs. E. R. Stone, Miss Elizabeth Scouler, Henry Taylor, Miss Eva Thayer, Mr. Webb, Miss Webb, George Williams, Mrs. Warren and Mr. Yules.

Ward 3, Precinct 1—Thomas Bishop, Richard Bishop, Robert Craig, William H. Deacon, James Marr, James McLeod, Antone J. Olsen, Archibald Parsons, Alex M. Smart, John E. Sprague, James H. Sullivan.

Ward 3, Precinct 2—Alexander Falconer, Frank L. Carlton, William D. Carson, John A. Clark, Alexander Cowe, Alexander Emslie, George Forsythe, Alexander Henderson, Andrew Johnson, John E. Manhire, Walter A. Mitchell, William H. Parry, Patrick F. Ryrne, Arthur A. Tripp, James Watson, Andrew G. Weeden.

Ward 4, Precinct 1—James F. Burke, William E. Badger, Thomas Buckley, Dennis Creedon, Michael Curry, James H. Elcock, Albert G. Farnham, Paul E. Foley, John J. Mahoney, Thomas F. Mannex.

Ward 4, Precinct 2—William T. Shea, John Connolly William Lyons, Edward Sandberg, Jr., Ambrose Shortel.

Ward 5—Charles G. Farrell, Charles A. MacFarland, Frank P. Waterhouse, Mrs. James T. Burchstead, Charles L. Campbell, Mrs. Charles W. Dickerson, Mrs. David R. Edgerton, Miss Hannah S. Farwell, Miss Helen May Farwell, Miss Marion Farwell, Hugh H. Ralph, Carl Schroeder, Harold Thomas, Miss Gertrude Waterhouse.

Ward 6, Precinct 1—Theodore Parker, Miss Ruth Barrett, A. H. Briggs, Miss Helen Curtin, Miss Florence M. Gray, Miss Maud Gray, Curtis Hallett, Miss Ethel Hill, Miss Florence Hill, Miss Cora Harding, Miss Lillian Waterhouse, Miss Corinna P. Wilde.

Ward 6, Precinct 2—Herbert S. Barker, Arther C. Beal, John J. Burke, John H. Canty, Louis W. Coles, Cornelius M. Duggan, Ralph W. Hobbs, L. F. R. Langelier, Fred A. Maxwell, John A. L. Ross, George F. Sawyer.

Probate Court.

Judge Flint held probate court for Norfolk county at Quincy, Wednesday, and transacted the following business.

WILLS ALLOWED.

Of Benjamin McKendry late of Hyde Park, Henry M. Dean, Jr., executor; bond $8,000.

Of John Bradley late of Quincy, John Bradley, Jr., executor; bond $9,300

Of Francis A. Field late of Cohasset, Mary E. Field executrix; bond $50,000.

Of Emily Clark Allen Spear late of Randolph, W. Ray Spear executor; bond $8,000.

ADMINISTRATIONS GRANTED.

Jane Souden, on estate of Alexander Souden late of Quincy; bond $1,600.

Louis E. Flye, on estate of Joanna J. Lowe late of Brookline; bond $10,000.

Joanna Work, on estate of David Work, late of Quincy; bond $2,500.

Gilman B. Loud, on estate of Almeda D. Hollis, late of Weymouth; bond $2,000.

Fannie H. Fegan, de bonis non, on estate of Catherine R. Hall, late of Brookline; bond $5,000.

Edmund J. Rockwood, on estate of Albert E. Rockwood, late of Franklin.

Frank L. George, on estate of Mary S. Sumner late of Norwood; bond $3,000.

Catherine E. McDermott, an estate of Mary A. McDermott late of Milton; bond $3,500.

ACCOUNTS ALLOWED.

First and final of Samuel B. Thain, administrator of estate of Thomas G. Thain, late of Franklin, for $6,157.92.

First of William P. Thompson, executor of will of James W. Coolidge late of Brookline, for $3,665.71.

First and final of Agnes Leavitt, guardian of Clement Fisher, a minor of Oakland, Cal., for $798.76.

MISCELLANEOUS.

Lawrence H. H. Johnson, executor of will of Susanne W. Bennett late of Brookline, was granted permission to sell real estate to the amount of $600.

Joanna Work was appointed guardian Marion E. Work a minor of Quincy; bond $1,800.

Helen F. Bennett was appointed guardian of Sarah Frances Bennett a minor of Brookline; bond $5,000.

Isabel Barker, guardian of Constance Barker of Quincy, was granted permission to sell real estate to the amount of $2,794.

The property of Mary C. Snow late of Randolph was assigned to Hiram Snow.

For wedding and anniversary Gifts, the beautiful electric and gas table lamps, as exhibited by McKenny & Waterbury Co., at their show rooms, No. 181 Franklin, corner of Congress street, Boston, over three hundred ideal styles, fitted with Art shades, varying in price from $3 to $300 each.

Marshall—Morton.

The wedding of Miss Mary Lizzie Morton of Boston to Herbert Wellington Marshall of Wollaston, at half after seven on Tuesday evening, at 43 Abbotsford road, Brookline, the residence of Mr. and Mrs. Mellen True Bird, cousins of the bride, was one of the most charming affairs of the season.

Rev. Edward A. Chase of Wollaston was the officiating clergyman, and the bride was given away by her cousin, Mellen True Bird.

As an orchestra played the Lohengrin wedding march the bridal procession entered the drawing room, preceded by little Eleanor Hill and Roger Bird, very pretty, dainty children, scattering flowers in the pathway, and the ceremony was performed under a canopy of American Beauty roses and asparagus vines.

The bride wore a handsome white messaline gown, en princesse, with point lace bertha. Her sole ornament was the gift of the groom, a diamond and pearl pendant. She carried a shower bouquet of bride roses.

The matron of honor, Mrs. Charles P. Hutchins of Wollaston, wore white crepe de chine, with short veil of tulle and carried Mermet roses.

The hostess, Mrs. Bird, was gowned in oyster white rajah silk, with Irish point lace and diamonds, and carried violets.

Mrs. Marshall, mother of the groom, was attired in black taffeta, en princesse and carried yellow chrysanthemums.

The house was beautifully decorated, the hall with white chrysanthemums and ferns, the drawing room with American Beauty roses, asparagus vines and palms, the library with yellow chrysanthemums, palms and asparagus fern, and the dining room with pink carnations.

The best man was Mr. Charles P. Hutchins of Wollaston and the ushers were Messrs. Henry Warren Bird and Henry Ward Bird of Boston.

A largely attended reception followed the ceremony.

Mr. and Mrs. Marshall left that night on a wedding trip and will be home after Nov. 7, at 299 Highland avenue, Wollaston.

Installation.

The annual convocation of St. Stephen's Chapter, Royal Arch Masons, was held Wednesday evening and elected the following officers:

High Priest,—Benjamin H. Barlow.
King,—Charles E. Monroe.
Scribe,—John Morgan.
Chaplain,—Rev. C. F. Hill Crathern.
Treasurer,—Elihu T. Spear.
Secretary,—James H. Webb.
Captain of Host,—Thomas D. Borst.
Principal Sojourner, — Rosco M. Horton.
Royal Arch Captain,—William H. Parry.
Master Third Veil,—Albert M. Willis.
Master Second Veil,—Walter E. Piper.
Master First Veil,—Henry L. White.
Senior Steward,—Lafayette Gleason.
Junior Steward,—Lawrence O. Duncan.
Tyler,—James W. Rideout.
Organist,—Herbert Y. Follett.

After the election the officers were installed by Right Excellent Companion, Edward E. Jameson, assisted by Excellent Companion, Elihu T. Spear, as Captain of the Host.

During the installation ceremonies Excellent Companion Jameson took occasion to say a few words of tribute to Treasurer Spear, Secretary Spear, and Chaplain Cratheru, for their long and faithful service to the chapter.

After the ceremonies he presented Excellent Companion Eben Hardy, the retiring High Priest with a High Priest jewel.

Refreshments were served after the business of the evening.

Legacy for Quincy People.

Editor of the Patriot:

A rich man, on being asked to state the real advantage of the man of large means over those of limited resources, is said to have given this answer, after some thought:

"The only substantial advantage which I can think of is that the man possessed of surplus money may use it to help himself, or members of his family, in case of sickness, in ways not open to the man of restricted resources. He can supply surgical or medical attendence of the highest efficiency, can provide precisely the diet needed, and, if necessary, can secure the advantage of long or short residence in any desired climate."

It will be observed that the rich man did not mention steam yachts or automobiles, or any other of the expensive toys with which wealthy people amuse themselves. He knew them to be absolutely non-essential. But he was correct in expressing the advantage which abundant means gives in the treatment of disease.

It has seemed to me when thinking about our Hospital and its needs, that it stands toward the community much as if each person in that community were to be suddenly enriched; for, although the hospital cannot absolutely duplicate the services which any individual man of wealth might perform for his own kin, it comes very near indeed to accomplishing that result. Hence, it seems to me that the appeal for assistance to this institution should be met by every citizen with as much eagerness as if he were told that a great legacy had been left to him, which he could secure by the payment of but a trifling sum on his own part.

Indeed, the Hospital does not require even this, because it is understood that its services are free to those who are absolutely without means. Nevertheless, it seems logical and fair that those who can spare anything should give it gladly, and to the extent of their power.

When one is strong and well, physicians and hospitals seem to be elements remote from life; but when the day of illness comes, the good physician, with his helpful ministrations, and the hospital, with its welcoming open doors become, each of them, a very present help in time of trouble.

It is good to read the testimony of those who have had personal experience with the institution; but surely those others whose good fortune has thus far kept them from a near acquaintance with the hospital should not fail to remember the uncertainty of each day, and be all the more willing to give of their means from the very fact that they have thus far escaped the heavy hand of illness.

Very truly yours,
A. E. Sproul.

Quincy, Oct. 9, 1906.

Democratic Convention.

The Democratic convention for the first Norfolk Senatorial district was held in Wesleyan hall, Boston, on Tuesday. James F. Foley was chairman and Edward Lukeman, secretary.

Timothy F. Daley of Holbrook, a rising young attorney, was nominated for senator.

William T. Shea of Quincy was reelected a member of the State Committee.

Visiting Nurse Appreciated.

Editors of the Patriot:

While so much is being said in acknowledgment of what our City Hospital has stood for to those who have in various ways felt the value of its ministrations, I want to turn the light of appreciation toward one who in her work as nurse at the Hospital and later in her capacity of visiting nurse carried to her daily routine a devotion that not only rendered her work of inestimable value in its technique, but which by its strong personal touch endeared her to all who came within the glow of its loving sympathy.

The knowledge of the trained nurse though ample, was subordinated to the vibrant kindliness of a tender woman, and her patients warmed with the sense that she came to love them out of their pain and trouble.

Though Mrs. Hatch has withdrawn from her place among us, she has left with us a presence that lingers like fragrance in the good deeds that she so quietly but continually set herself to do.

You and I may never know just what word or deed of hers causes the eye of one and another to kindle as her name is mentioned, but we may all rejoice that the committee of the Women's club were so fortunate in their choice of nurse as to have called as the first visiting nurse a woman who has been able to make such a splendid interpretation of the duties of her position.

Carrie F. Parker.

BOSTON AMUSEMENTS.

Tremont Theatre.

The Boston public evidently likes "The Student King," the new light opera at the Tremont Theatre, which is now in the second week of a highly successful four weeks engagement. It is some time since the music lovers of Boston have been so unanimous in their praise of a new composition as has been the case of Reginald DeKoven's score for this delightful romantic opera.

The Quincy Patriot.

Seventhieth Year.

SATURDAY, OCTOBER 13, 1906.

SINGLE COPIES 5 CENTS.
FOR SALE AT

The Patriot Office,	Quincy.
Chapin's Periodical Store,	Quincy.
H. P. Kittredge,	City Square.
J.P. O'Brien,	38 Hancock St.
C. F. Carlson,	near Quincy Depot.
H. H. I. Smith	Quincy Point.
Sprague & Hobart,	Quincy Point
Shunk's Periodical Store,	Wollaston.
Thomas Gurney,	Atlantic.
Branscheid & Martens	Atlantic.
Branscheid & Martens,	Norfolk Downs.
Peter L. Litchfield,	Quincy Adams.
W. E. Nightingale,	South Quincy.
E. H. Doble & Co.	West Quincy.
Henry Coram,	West Quincy.
Mrs. Lark's Store,	Brewer's Corner.
William Clark,	East Milton.
South Terminal Station,	Boston.
Fred J. Muliare,	Neponset.
N. R. Procter,	Braintree.
S. H. Hunt,	East Weymouth.
Arthur Dunham,	Houghs Neck.

Poetry.

Just a Picture.

W. E. VAN STUDDEFORD.

Just a picture of the old home,
And the plum trees growing near;
Just a picture in the autumn,
When the leaves are turning sere.

Just a picture of the old home,
That the shade trees screen from view;
Just the same dear old homestead
That my happy childhood knew.

Just a picture of the old home—
Turn my thoughts to years gone by,
And the dear ones long departed—
I can scarce suppress a sigh.

Just a picture brings to mem'ry
A dear, wrinkled, kind old face;
Just a picture tells me gently
There are none for Grandma's place.

Notes and Comments.

—That a mountebank like Moran is able to capture the Democratic nomination after being repudiated by the leader of the party shows a state of mental brilliancy in the Massachusetts Democracy comparable to the psychic pose of those Cape Cod Republicans who declare that Governor Guild lacks excutive ability because he does not distribute political patronage in their quarters. If every fool could be imprisoned for life the world would not only be more law-abiding, it would be more decent.—Brookline chronicle.

—Give a young man a heap of money and no education and you have his ruin certain and sure.

—If every business man in our town could do business on a strickly cash system it would be a blessing to us all. If we all had to pay cash we would learn to live within our means. It would save business men the expense of bookkeepers and the loss of bad debts, all of which someone has to pay for. If our town could gradually work into a strictly cash system it would be better for us all.

—Only three days left in which to register for the state election. Every eligible voter ought to be on the list. Is your name there?

—The Massachusetts Republican convention places in nomination Curtis Guild, Jr., and Eben S. Draper for the offices of governor and lieutenant-governor for the year 1907, which they have so ably filled in 1906. Both men are Americans in the fullest and best sense of the word. Both are of the highest personal character, of signal ability, and are deeply and unselfishly interested in the welfare of the state and of all its citizens. They are the kind of men whom ever since the revolution the American people have delighted to honor, and under the guidance of such men has the country in general and Massachusetts in particular advanced in culture and wealth, contentment and happiness.—Somerville Journal.

—Harvard's new five million dollar medical school, the finest in the world, was dedicated last week with dignified ceremony. Can Harvard be less than proud with this splendid institution added to her other representative schools, placing her in the front rank of the medical schools of the world? Not by hard toil and the sweat of her brow has Harvard won this new laurel, but her own high prestige and undeviating purposes leading onward to the best things in the educational world have brought her to this proud day.—Boston Courier.

One week properly planned and managed is worth a month of go as you please.

—In the annual report of the Commissioner of Pensions, the net decrease in the pension roll for the fiscal year ending June 30, is $12,470, and the Commissioner expresses the opinion that there will be a still greater decrease during the present year. During the year past there was added to the roll 33,569 new pensioners and 1,405 restorations and renewals, making a total addition of 34,974. The total number of pensioners on the roll during the year was 1,033,415. The number of pensioners dropped from the roll during the year was 47,414, leaving the number of pensioners June 30, 1906, 985,971.

—No matter what happens, we shall probably save our Bacon in Cuba.

—Opinions of prominent business men indicate that the national pure food bill which went into effect last week will be actually effective from the start. The penalty for disobeying the law is so heavy, and the inspection which it requires is so close, that it is safe to say that the law will be complied with both in spirit and letter by the great houses which have to do with the slaughtering of animals and the canning of meats, fish, etc. The federal label on all goods will mean that they are pure and clean and that they have been properly handled from the first step in the process.

The salvation of the old Paul Revere house in Boston has been assured. [illegible] the Paul Revere memorial associati[illegible] which has the $12,000 needed for [illegible] purchase. It is expected that at lea[illegible] $6,000 must be expended in repairs, [illegible] which about $3,300 is in hand, leavin[illegible] about $2,700 which Boston contributor[illegible] are asked to provide.

—Seedless watermelons are the latest[illegible] triumph of the horticulturist, a car-load[illegible] of which was recently received in th[illegible] Chicago market. This will be hailed[illegible] with delight by many to whom the o[illegible] great fault of the watermelon h[illegible] been its excess of seeds, that interfe[illegible] with the joy of consumption. Th[illegible] watermelons came from New Mexi[illegible] and the progress of reaching the seedl[illegible] condition is thus decribed: After t[illegible] vine has grown three or four feet [illegible] length the end is covered with earth[illegible] When this end takes root it is cut loos[illegible] from the old root, and the early blooms are pulled. Melons grown from the second blooms are "seedless." Such is the precription, and it would seem to be worth trying next year by those who covet a desirable result.

AMONG THE CLUBS.

Mrs. Walter E. Burke, president of the Junior Friday club was hostess for the opening meeting on Monday afternoon and Miss Wood had the literary program in charge. The club will this year continue the study of American history, writers, etc., making the third year on the subject. During the social hour songs were sung by Miss Fanny Ellsworth with Miss Randall at the piano, which were much enjoyed. Light refreshments were served by the hostess. The programs will be issued at the next meeting.

The Social Science and Literary club members held the first meeting of the club year with Mrs. E. L. Eastman, 357 Hancock street, Atlantic. Business, current events in their relation to social science and the study of King Henry VI was the work of the afternoon. The club meets Oct. 16 with Mrs. Turner, 463 Hancock street.

Rev. Ernest W. Hunt is to address the Wollaston Unitarian Alliance on Wednesday afternoon, Oct. 17th in the church vestry, taking as his subject, "A Forward Movement."

QUINCY WOMEN'S ALLIANCE.

The opening meeting of the Quincy branch of the National Alliance of Unitarian and other liberal christian women was an overflow meeting, the parlor of First church being completely filled. Between one hundred and one hundred and twenty-five were present. It was partially a neighborhood meeting as other Alliance members had been invited to enjoy the address by Rev. C. Wendte, of Brighton.

A short devotional and business session was held with the president Mrs. Frank S. Davis in the chair, after which Mr. Wendte was introduced. He spoke for nearly an hour, his subject being "Liberal Thinkers and Workers in Foreign Countries." He is a most entertaining speaker, bits of humor being interwoven with deep spiritual thoughts.

He carried his listeners to England, Holland, France, Germany, Italy, in all of which countries there is a strong trend toward liberal christianity. He had attended the national liberal church conferences in these countries and told of the hearty welcome accorded every one; of the religious uplift and inspiration the meetings had been to him.

Next year the conference was to be held in Boston when it was expected there would be delegates from about twenty countries present. Already preparations were being made for the meetings as Tremont Temple, Symphony hall, and Saunders theatre had been engaged for meetings. Unitarians all around Boston were making arrangements to entertain the visiting delegates.

So interesting was Mr. Wendte that all would have been glad to listen to him another hour.

During the social hour cocoa and light refreshments were served and the visitors from out of town greeted. The opening meeting was full of pleasure and an inspiration for future meetings during the season, for which a fine program has been arranged.

Miss Edith Randall will be the speaker at the meeting on Oct. 22d speaking on Liberal Religion in India and Japan.

QUINCY WOMEN'S CLUB.

The Women's club house on Goffe street was in festive array Tuesday afternoon for the opening of the club season. Autumn flowers, zinnias, dahlias, salvia, and hydrangeas were in profusion every where, the massive bouquet of zinnias in the centre of the tea table being strikingly effective as was the rustic basket of hydrangeas on the platform in the parlor. The seating capacity of the house was heavily taxed and it will be one of the future problems for the club to solve, to arrange the house to accommodate all club members so that they can hear and see and thereby enjoy the club programs.

A business session was held at half past two with the first vice president Mrs. Chandler W. Smith in the chair. Reports were given by the various officers and committee chairmen.

At three o'clock new members admitted during the summer were made welcome. After which a musical program was given, arranged by Mrs. Moore, chairman of the music committee. This was a delightful program of quartet singing by the Schubert Ladies' quartet of Boston; contralto solos by Miss Whitcomb of the quartet, and piano solos by Mrs. John F. Hunt. Encores were frequent and appreciative. The Chalet Horn, by the quartet, was finely rendered as was also Mrs. Hunt's playing of one of Chaminade's delightful compositions, responses being given to each. Miss Whitcomb has a very deep voice; a voice that is particularly effective in quartet work. It was a good program and much enjoyed.

Social chat and greetings were exchanged for an hour or more at the close of the musical program. Tea was served by the house committee and officers of the club.

Club members all agreed that it was an auspicious opening and that the hospitality and good cheer which prevailed was but the forerunner of other club afternoons which were to follow during the season.

At the meeting on Oct. 23 Mrs. Seth Ellis Pope, so well known by her pen name, Florence Peltier, is to speak on Literature for Children.

The Civic Betterment committee works quietly but most effectively toward the improvement of our city. Further improvements are contemplated at the Quincy station, which, when completed will make it the most attractive on the line. A pleasant feature of the work is the hearty cooperation of the railroad officials and property owners [illegible]

[redacted] that seed thought and little group of church workers grew the mighty plant whose runners have taken root in the four quarters of the globe. In Massachusetts there are 6,000, America, 30,000 and in the world 300,000.

Miss Whipple spoke very instructively of objects of the society; to bind together,— mutual help,— sympathy,— purity of life,—thrift, etc., the G. F. S. prayer, the motto "Bear ye one another's burdens," and the three central rules especially emphasizing the third.

She earnestly implored each one to go into it not only to get, but to give. She also told in her charming way of the holiday houses, of the delightful vacations enjoyed by all. There are eleven such houses in the United States, the Massachusetts branch owning two in Milford, N. H.

By a vote of those present it was decided to organize a branch of this society in this parish and Mrs. Arthur Stanley of 18 Standish avenue has been appointed branch secretary.

Three associates have also been appointed. Miss Grace Storrs Hadley, Miss Louise Lummis and Mrs. Herbert L. Packard.

CLUB NOTES.

The Dorchester Woman's club opened its fifteenth season Tuesday afternoon having an interesting session. The meeting was in charge of the social entertainment committee and a reception followed the program which consisted of "Echoes from the Biennial," by the president Mrs. Ricker, readings and music.

On Monday night Oct. 15th the Monday club of Weymouth will observe gentlemen's night. It will take the form of a reception and musicale under the direction of Mrs. George W. Baker.

The Milton Woman's club has admitted thirty new members who were made welcome at the opening meeting last week.

With the opening of the club season plans are being talked over for the next meeting of the biennial which is to be held in Boston. It is hoped every club will stand ready to assist the State Federation in making the occasion memorable and also a credit to the good old state of Massachusetts.

The first current events lecture by Mrs. May Alden Ward, under the auspices of the Milton Woman's club will be given on Monday afternoon in the Assembly hall at the High school.

Many well known lecturers have been engaged by the Brockton Woman's club. Mrs. Ruth McEnery Stuart will give readings from her own books on guest night, Jan. 21, while on President's day, Dec. 3, the club members, together with guests from other clubs in the State, will hear Mrs. Walter Stokes Irons of Providence tell of the "Women of Colonial Days." Other speakers are Mr. Paul Pearson, a lecture-recital on "The Leaven of Life," discussing typical American humor and humorists; Mr. Frederick Bancroft, "Irish Songs and Song Writers;" Miss Arabella Stuart Austin, "The Picturesque and Artistic of Fontainebleu," and others. The programme also includes a dramatic afternoon and a musicale. Six talks of current events will be given alternate Tuesdays by Professor William G. Ward. The committee in charge of the various classes, as household economics, arts and crafts, and music have laid out especially good work. The choral class will continue this year.

The regular meetings of the New England Wheaton Seminary club will be held the second Saturday, of each month from Oct. to Mar. inclusive, at the Vendome, Boston. The meetings begin at 1.30 P. M.; the business of the day being followed by the literary and musical program. Tea is served from 3.30 until 5 o'clock. All graduates, former students and teachers of the Seminary, who are not members of the club, are especially invited to be present at the first meeting of the season, Saturday, Oct. 13th, which will be a "Wheaton Day," with an address by Mrs. Estelle M. H. Merrill, one of the Seminary's most loyal daughters. Members of the more recent classes will find this a favorable opportunity for class reunions. If every member of the club will send this word to some Wheaton friend, whose name is not now on the club list, it will materially aid in extending the invitation.

Lectures on Crookery.

The first of Mrs. Lincoln's demonstration lectures on cookery was given Monday afternoon and was very well attended and highly appreciated. There were about eighty ladies present and each one expressed herself as very much pleased with the lecture.

Mrs. Lincoln made mayonnaise dressing, sour cream dressing, sweet cream dressing, and French dressing. At the third lecture of the course on, eggs, fish and meat substitutes, she will make a boiled dressing without oil.

With the mayonnaise dressing she made an apple, celery and nut salad. With the sweet cream dressing she made two fruit salads—one of peaches, shredded almonds and muscatel grapes, and another of pears, apples, preserved ginger and grated lemon peel. The sour cream dressing was put first with cauliflower and cucumbers, and then with tomatoes and cucumbers. The tomatoes were cut so as to look like tulips for individual salads. The French dressing was combined with cauliflower, celery and red peppers. All of these salads were passed around to be tasted and they seemed to be well liked by everybody.

The committee thought it wise to request each one to bring her own spoon and napkin to the following lectures.

Mrs. Lincoln not only showed the best way of making these salads but she gave many valuable hints about the care of cooking utensils, and the principles by which food elements are combined. Everyone thought these suggestions very helpful.

After the lecture there were for sale utensils which Mrs. Lincoln invented, also some of her books, and a sheet of recipes. As the committee get a commission on the sale of all these articles, they are very much gratified to have them sell so well.

The lecture was in every way a great success, but all though one change should be made—the time of beginning should be earlier. Future lectures will begin at 2.30 instead of 3 o'clock.

—Martin Martinson, or Terry Martin a prize fighter, was in custody a few days ago for having been the possible cause of the death of his opponent in a fight in Portland. It was at first reported that Jack McKensie, his opponent, was killed by a blow over the heart. The doctors helped things out, however, by a post mortem report that death was due to enlargement of the hea[illegible] Martinson therefore escaped along with the patrons and officials of bout. The other guilty parties, including the mayor, city marshal and the city government of Portland, also escaped the hand of the law.—Farmington Chronicle.

—The Democrats of the Braintree, Holbrook and Avon district have nominated William H. Cronin of Braintree for the Legislature.

—"Most people understand that it is unsafe to undergo vigorous exercise directly after a meal; but do not realize the mistake of eating heartily when too tired." — Chas. G. Stockton, M.D., Health Dep't, Mass. State Federation of Women's Club.

G. A. R. Fair.

The annual fair of Paul Revere Post 88, G. A. R., was successfully inaugurated at the Coliseum on Monday evening. There was a large crowd in attendance and good sales were reported at the several tables and booths. These were tastefully arranged about the sides of the hall and were in charge of ladies of the Woman's Relief Corps, the Ladies' Aid society and members of the Post.

Many of the larger articles were sold by books, and those who had these in charge lost no opportunity to collect all that was possible. Mayor Thompson proved an easy victim, and if there was a book in which his name does not appear it was a mistake.

Previous to the opening, the Post assembled at headquarters and at 7 o'clock under command of Commander John D. Williams and escorted by the Finn band, marched to the hall.

The opening exercises were held at 8 o'clock and were brief. Commander Williams presided, and the first speaker was Mayor Thompson. He spoke in a happy vein, and hoped that the fair would be a grand success.

Other speakers were: Assistant-Adjutant General Weatherbee; Mrs. Eliza A. Penniman, president of the Woman's Relief Corps; Mrs. Dexehimer, president of the Ladies' Aid society; and George A. Wardwell, past commander of the Spanish War Veterans.

The last speaker was Senior Vice Commander Gleason who formally opened the fair and wished it all success. During the evening music was furnished by the Finn band.

Golden Wedding.

But very few couples united in marriage live to celebrate their golden wedding anniversary, but more remarkable is it to have the officiating clergyman living at that pleasant occasion. On Monday evening Mr. and Mrs. George F. Pinkham of Warren avenue, Wollaston, observed their 50th marriage anniversary informally, and Rev. William L. Brown of Wrentham, who married them in 1856 united in offering congratulations. He is 92 years old and was unable to be present because of the infirmities of years, but he sent a congratulatory letter and had many kind things to say of Mr. and Mrs. Pinkham.

Mr. and Mrs. Pinkham were pioneers at Wollaston, and have a very large acquaintance in the city. They were married in Watertown and lived for a while in Cambridge, but saw great possibilities at Wollaston, and as early as 1870 took up their residence there, and have lived to see their expectations realized in a remarkable degree.

Their pretty home on Warren avenue was decorated for the anniversary with autumn foliage and potted plants, and a large number of the older residents of Wollaston and relatives from a distance gathered to extend congratulations and good wishes. Mr. and Mrs. Pinkham were assisted in receiving by their sons and daughters, Mr. and Mrs. Charles A. Pinkham, Mr. and Mrs. Herbert W. Pinkham, Mr. and Mrs. Walter L. Pinkham and Mr. and Mrs. C. E. Goodspeed.

Four who were at the wedding fifty years ago were present, Mrs. Pinkham's brother, Mr. A. G. Olney; her sisters, Mrs. Josiah Sparrow and Mrs. Frank Bryant, and also Miss Josephine Stone of Cambridge.

Refreshments were served by a Boston caterer.

There were numerous presents for the happy couple, including beautiful flowers.

Mr. Pinkham's interest in the municipal affairs of Quincy dates back to the town form of government. He was elected a member of the first city government in 1889, and often takes part in public hearings today. Both Mr. and Mrs. Pinkham enjoy good health.

Gates at Crossing.

West Quincy people will be glad to learn that gates are to be placed at several of the crossings on the Granite branch of the New York, New Haven and Hartford railroad just as soon as they can be built.

The gates are the outcome of an order passed by the City Council at a recent meeting, appointing a committee to act with the Mayor in relation to placing gates at all the crossings in West Quincy.

The Mayor with the committee, Councilmen Ferguson and McGilvray, and City Solicitor Thomas, held a conference with the railroad officials Oct. 5th. As soon as the need was presented the railroad officials promised to place gates at the following crossings: Willard street, Furnace avenue and Cross street. An order was immediately given for the gates and they will be placed in position at the earliest possible date.

Elks Club House.

The clubhouse of the Elks will not be on Chestnut street, but on Foster street near by. The Dr. England house was considered more desirable in many ways, but its close proximity to the church it was thought might be an objection, so the former residence of George H. Hitchcock on Foster street was selected. It is said the estate has been purchased. The house is a comparatively new one, and well built, in a pretty residential neighborhood and handy to all parts of the city.

The sale was made through the real estate office of Charles H. Burgess. The Elks will use the lower floor for club purposes and the second floor for a lodge room.

Officers Elected.

The Junior Christian Endeavor of Bethany church have elected the following officers for the coming year:

President,—N. Phillips Hardy.
Vice President,—Walter Piper.
Secretary,—Annie Jones.
Treasurer,—Ruth Packard.
Chairman of committees:
Prayer meeting,—Esther Beckford.
Lookout,—Lincoln Gardner.
Missionary,—Dorothy Darling.
Social,—Harold Richards.
Sunshine,—Edwina Sweetland.
Vigilance,—Robert Pratt.
Scrap-book,—Gladys Hunt.
Birthday,—Gertrude Shaw.

The society has a large membership and is planning to enlarge its work.

—Some of the most vehement of those who are urging the importance and necessity of Government control of the railway, also criticise the latter for not abolishing grade crossings. It might be well for those who favor Government ownership to figure out what the cost of abolishing grade crossings would be and then add that amount to what would have to be paid for the railway properties.—Banker and Tradesman.

CASTORIA
For Infants and Children.
The Kind You Have Always Bought
Bears the Signature of Chas. H. Fletcher

Quincy Point Church.

It was a joyful day at the Quincy Point church on Sunday. For two months repairs and improvements of the edifice have been in progress. First, shingling, and repairs to belfry. But the greatest change has been in the auditorium. The walls have been frescoed gray with woodwork of a lighter shade, which harmonizes with the stained windows. The pulpit furniture has been revarnished, and the pews repainted. On the floor is a new carpet, so that everything is spic and span and attractive.

A large congregation assembled at the morning service, and the people, the pastor, and the choir, rejoiced. Chorister Pollard had a chorus choir of fifteen voices which rendered two beautiful anthems. The response to the prayer was a solo by Mrs. J. Forrest Hayden of Newfield, N. H.

The pastor, Rev. Alfred Ray Atwood, preached from the first verse of the 16th chapter of Matthew— "And the Pharisees and Sadducees came, and tempting him, asked him to show them a sign from heaven." He spoke of the progress of the church during the year he had been pastor, and of the encouraging outlook.

Just before the sermon the infant daughter of Mr. John William and Mrs. Mary Grant Ralston Hendry of Farnum street was christened Ina Gunn Farley Hendry in front of the altar by the pastor, who used a beautiful service.

A large congregation, mostly men, gathered at the evening service to hear the pastor speak on the topic, "Smuggling Chinamen into America, and winning men into the Kingdom of God." The pastor showed how that smuggling of any kind was disreputable, but winning men to the higher life through the preaching of the word, through the Christian Endeavor Society and Sunday school and church services, is of honored worth.

Loud—Tyler.

On Tuesday evening Arthur W. Loud, son of Mr. and Mrs. William F. Loud, of this city, was united in marriage to one of Brockton's fair daughters, Miss Annis Louise Tyler, daughter of Mrs. Georgetta F. Tyler. The ceremony was solemnized at half after seven by the Rev. Dudley A. Ferrell of Unity church, Brockton, only the immediate families being present.

The bride was attended by Miss Mildred La Von Tyler of Brockton, and the groomsman was Harrison F. Loud of Quincy. Oscar Linfield Baker and Harry C. Howard of Brockton and William R. Thomas and Ernest V. Saunders of Quincy ushered.

The bride was very charming in gown of white crepe de chine, hand embroidered and trimmed with duchesse lace. The bridesmaid wore a blue and white grenadine with trimmings of renaissance lace and blue Liberty satin. The Misses Brandt of Worcester played the wedding march. Palms and autumn leaves and flowers made the house very attractive.

Following the ceremony a reception was held from eight until half after nine. In the receiving party were the bride and groom, Mrs. Tyler and the bridesmaid and best man. Guests were present from Chicago, Worcester, Springfield, Boston, Quincy, Brockton and nearby towns.

A wedding supper was served. The numerous and beautiful wedding gifts were testimonials of the popularity of the young couple.

Mr. and Mrs. Loud left after the reception amid showers of confetti and good wishes. They have gone to Chicago and the west and will be away five or six weeks.

On their return they are to live at Wollaston, at 42 Brook street, where they will keep open house for all their friends. Mr. Loud was recently a member of the City Council, and is a member of the Granite City Club.

Vye—Scott.

The friends of Murvyn Wesley Vye of the purchasing department of the Fore River Shipbuilding Co. presented him a solid oak dining set last week on the occasion of his marriage at Brockton to Miss Jennie Ethel Scott. He was attended by his brother Frank W. Vye, and the bride by Miss Ella B. Thacher of Brockton.

Mr. and Mrs. Vye will reside on Rawson road at Norfolk Downs and will be at home to friends after Nov. 1. The Randolph Register says of the couple: "Mrs. Vye has lived in Brockton all her life, was graduated from the High school with the class of 1900, and is well known in the city. She is an accomplished pianist, for several years having devoted herself to teaching music. She is a member of the First Congregational church and of the Y. P. S. C. E., and always took an active part in the various phases of church life. Mr. Vye is employed in the purchasing department of the Fore River Engine Co., plant at Quincy Point, holding a position of responsibility and trust. He is a member of the Masonic fraternity in Randolph, also of the Wampatuck Club."

Bridge Hearing.

It is not surprising that many days were given to the Weymouth Fore river bridge hearings, and that there have been delays, etc. There was a hearing before Judge Crosby at Dedham Monday afternoon in the matter of the approval of the bill for services of the commission appointed to apportion the cost. The three members of the commission, Ernest H. Vaughn of Worcester, Judge Prescott Keyes of Concord, and Alden P. White of Boston, were all present.

The hearing lasted over an hour. Judge Crosby made a decree allowing the commissioners $100 each per day of actual sitting and $50 per day for services in making up the report.

The estate of the late Henry H. Moulton of Salem and Judge John J. Flaherty of Gloucester, who were members of the commission at the time of their death, will receive what is due for their services on the commission.

Renominated.

The southeastern District Attorney convention, the last convention in which Quincy Republicans are interested, was held in Boston on Tuesday. Nearly all delegates were present.

The convention organized with George E. Adams of Quincy as chairman, and W. A. Sweet of Hyde Park as secretary.

Judge Thomas E. Grover of Canton was nominated for District Attorney by acclamation, the nomination being made by E. B. Gibbs of Brookline, seconded by R. W. Nutter of Brockton.

Councilman Eugene R. Stone of Quincy was elected one of a district committee of five.

—The armored cruiser North Carolina was successfully launched Saturday from the yards of her builders, the Newport News Ship Building & Dry Dock Company.

Foot Ball.

The Fore Rivers proved more than a match for the Riverdales at football in the Merrimac Valley league game between these two teams on the Ward Two grounds Saturday afternoon. The home team played a fast game from start to finish, and the visitors were unable to score. Seldom during the game did the ball come anywhere near the Fore River goal, and the goal keeper had little to do.

On the other hand the ball was continually in the Riverdales goal territory and the goal keeper was kept constantly on the alert to keep the home team from scoring. He played a good game for the visitors, and made a number of good saves. But for his alertness the score would have been vastly different.

A fine rain just as the game started put the field in rather bad shape, as it made the grass slippery and treacherous. Tumbles were frequent and the wonder is that there were not more injuries. The only man knocked out was Jones of the Riverdales. Twice during the first period he received bad kicks in the shin. The first time made him limp a little, but he kept on playing. The second time was just before the end of the first period. Then he received a kick that made him groan, and which completely did him up. He recovered himself before the end of the game, however, and resumed play.

Fore River won the toss and kicked off against the wind. The game started a little sluggish, but the players soon warmed up to it and the play was fast. Several times the goal posts only prevented the home team from scoring, and the frequent corner kicks of the Fore Rivers did not net them anything.

The first goal for the home team was made on a header by Elliot after ten minutes play. J. McDonald scored the second goal on a kick from centre, and the third goal for the home team was made by J. Tighe of the visitors. It was during a scrimmage near the goal line that an accidental kick by Tighe sent the ball through the goal.

No more goals were made during the first period and half time sounded with the score 3 to 0 for the Fore Rivers.

The second half was practically a repetition of the first half. The visitors tried hard to score, but the Fore Rivers were too fast for them, and prevented their scoring, while they themselves added three more goals to their credit ending the game with a score of 6 to 0. The three goals in the second half were made by Elliot, who again demonstrated that he is star all-around player.

The Buntings of Lowell won the first and third goals on Saturday in their league game of association football with the McGregors on the Ward Three playgrounds, but the home team made a grand rally in the last half and won 10 to 2.

The visitors were composed largely of light-weight sprinters and played a fast game at the start, but the McGregors always show up well in the second half as the score shows.

The visitors kicked off but McGregor got the best of it and rushed the ball to the Bunting goal. It went over, however, and the next minute it was near the McGregor goal. Thus it went for a while from one end of the field to the other. Good stops by Birtwotte and Malcolm, however, prevented any scoring, during the first ten minutes.

Then came a surprise for the McGregors when Hardman with almost a clear field made a goal. The home team quickly evened up the score on a goal by McKinley.

It was 25 minutes later when Hardman did the trick again for the visitors, but just before time was called Greene scored for McGregor, and the score was 2 to 2.

In the second half, after the first ten minutes, it was only a question of how big a score the home team would roll up against the visitors. R Robertson made a goal at 4.32, McKinley at 4.34 and again at 4.46, Cadden at 4.48, Rowe at 4.58, Cadden at 5.02 and again at 5.06, and just before time was called McKinley made the tenth and the score was 10 to 2.

A fine rain which fell at the start of the game made the grounds slippery, and there were several falls. Rowe of the visitors was hurt and had to retire for a while.

The only league game of association football in the city today will be at the Ward Three playground at 3 P. M., between the McGregors and the Bostonians. When these teams met in Boston Sept. 8, the McGregors won 4 to 2. A special invitation is extended to High school pupils to attend the game.

Chapel Dedicateds.

The services at Snug Harbor on Sunday were of an interesting nature, it being the dedication of the chapel, recently repaired, painted and refurnished. The following program was rendered:

Gospel concert, led by Mr. George Sidelinger.

Scripture selection, by Rev. A. R. Atwood.

Violin selections by Master Roy Sidelinger.

Address, "The worth to the world of our sailors," by Gen. Carrington, U. S. Army.

Solo, "The Palms," by Mr. Davis, with Mrs. Page as accompanist.

Sermon, "All things have become new," by Rev. L. P. Atwood.

Solo, "Jesus lover of my soul," by Mrs. Page.

Benediction by the chaplain, Rev. A. R. Atwood.

Launch Adrift.

During the brisk nor'wester on Sunday a launch at Norfolk Downs belonging to John Stuart dragged her anchor and started down the bay. The services of other launches were at a premium and owners of sail boats preferred their snug mooring to the choppy sea.

Capt. Gross volunteered to take the Marguerite and put Mr. Stuart aboard the drifting launch, which with the assistance of a willing crew he succeeded in doing. Just after Stuart had started his powerful engine and was on his way back to the Clubhouse the mast of the Marguerite, the largest cat-boat-mast in Boston Harbor, snapped at the deck. At this opportune moment another powerful launch "the Hush" appeared whose owner kindly towed the wreck to Harvey's. The Marguerite will be towed to Mausirs at Neponset today where she will be hauled up for the winter.

Birthday Party.

Saturday night Oct. 6th a birthday party was held at the St. Jean de Baptiste Hall in honor of Miss Emma Reddy of 153 Copeland street, West Quincy.

In behalf of the many friends assembled Miss Clara Rouleau read a very fitting address and presented Miss Reddy with a beautiful ring and a purse containing five dollars in gold.

During the evening dancing, singing, and refreshments were enjoyed. Paganni's Orchestra consisting of four pieces furnished the music.

Household Receipts.

Beef Pie. Lay in a pie dish a few thin slices of onion, then a layer of cold cooked beef cut very thin. Dredge with a little flour, pepper and salt and fill the dish with these articles in alternate layers with any cold gravy that may be at hand. Use enough tomato pulp to cover the top of the dish, spread over that a layer of bread crumbs, salt, pepper and bits of butter, place the dish in the oven and cook until tender.

Mount Desert Stew. Put in a stewpan a can of tomatoes, a tablespoonful of cracker crumbs, a teaspoonful of salt, one-eighth teaspoonful of pepper and a piece of onion the size of a quarter; simmer for twenty minutes; add a tablespoonful of butter and three or four well-beaten eggs. Cook a minute longer, stirring all the while, and serve immediately. This is a nice stew to serve with plain boiled macaroni or toast.

Bean Croquettes. Mash cold baked beans through a coarse sieve, removing all the skins, season with salt, pepper and good table sauce, or with tomato sauce or catsup. If the flavor of mustard is liked, a little of that mixed in vinegar may be used. The mixture must be soft, and if needed, a little white sauce or milk may also be added. Form this into croquettes, dip into beaten egg, roll in bread crumbs and fry in deep, hot fat to a delicate brown.

One-Day Soup. Half a can of tomatoes, five or six cold-boiled potatoes, half an onion, one stalk of celery, or a few celery tops. Boil all together until the vegetables are soft. Put through a colander, and pepper and salt and a pinch of soda dissolved in it. Sift over the top a few very dry bread crumbs.

Generous Donation.

The Granite Manufacturers' Association at their meeting last week unanmously voted to donate $300 to Our Hospital.

It was indeed gratifying at the beginning of the Hospital Week to be able to commend this generous action on their part. And last year, too, and for a number of preceding years, this same body has thus shown their sincere appreciation of the service that Our Hospital is rendering the Granite Industry and our city.

May other organizations be moved to make a similar expression!

A Leaky Boat.

J. A. Robson of Mattapan and Calvin Tibbetts of Malden had a narrow escape from drowning on Sunday off Houghs Neck. They visited the place early in the morning, and renting a boat went out after smelts. While fishing the boat began to leak. Suddenly, while bailing the boat, it fell apart, and the two men were thrown into the water. They were rescued by Capt. Augustus Kaler, George Benton, George Hodgkins and William McCloud and taken ashore at Grape Island.

Anecdotes.

Father—"So you want to get married, eh? Tell me why, pray?"

Daughter—"Oh, I suppose it's one of the traits I inherited from my mother."—Chicago News.

The Parson— "No, brother, you can not be spared. You must continue to superintend the Sabbath school."

The Jeweller Superintendent— "If I do, parson, those elderly sisters must stop spreading the heresy that jewelry is but vanity."—Jewellers' Weekly.

"Oh, yes," said the stocky man with the square jaw, "my married life is quite a happy one."

"Glad to hear it," said the thin man with the thin hair. "Got any particular system?"

"Well, yes. Whenever my wife gets into a tantrum I go out and find the fellow who introduced us and give him another licking.—Indianapolis Journal.

Bashful Lover—"Can you tie a true lover's knot, Miss Fanny?"

She—"No; but the clergyman round the corner can."

Quincy Real Estate Sales.

The following is the recent transfers of real estate in Quincy:

Alex Falconer to Alex Mundie.
John R. Graham to Andrew S. Odom.
Fred W. Wood et al trs to Ida B Stewart.
Catherine Walker to Joseph A. Harron.
William A. Hodges by ex to Timothy J Golden, $850.
Annie M. Hodges to Timothy J. Golden.
Welcome J. Blake to James H. Sullivan.
Royal S. Eastman to Caroline G. Maine.
Robert K. Dickerman to Bridget F. Donahue.
John L. Behneke to Ella A. York.
Louise Favorite to Martha Hinrichsen.
Martha Hinrichsen to Felix Favorite.
Edward F. Hanley to George H. Wood.
George H. Wood to Edward F. Hanly.
Winfield A. Andrews to George B. Wilson.
Mary V. Boyington to Matthew Kinniburgh.
John E. Quin et al to John Quin.
Thomas J. Dwyer to Hannah Oesterman.
Arthur M. Beal to George M. McIntosh.
George M. McIntosh to Grace A. Willis.
John Swithin et al trs to Julius Johnson.
Watson H. Brasee et ux to Nettie H. Cable.

Wollaston Whist Club.

Messrs. Broughton and Hoxie are back in their old form and had no close rivals on Saturday evening at the weekly play of the Wollaston Whist club. The scores were:

J. H. Broughton and E. E. Hoxie,	plus 16 1-2
R. T. Foster and A. B. Hellman,	plus 7
J. J. Brown and C. B. Hoxie,	plus 2 1-2
C. E. Barker and C. H. Foster,	minus 3
H. A. Stevens and J. J. Henry,	minus 4 1-2
J. T. Fuller and J. D. Spaans,	minus 5
C. E. Hall and E. W. Taylor,	minus 6
A.C.Thompson and J. I. Litchfield	minus 7 1-2

—The bill board nuisance is receiving the consideration of the recess committee of the legislature, and doubtless a plan of taxation will be presented to the next general court which will abate if not abolish the nuisance.

My Hair is Extra Long

Feed your hair; nourish it; give it something to live on. Then it will stop falling, and will grow long and heavy. Ayer's Hair Vigor is the only hair-food you can buy. For 60 years it has been doing just what we claim it will do. It will not disappoint you.

"My hair used to be very short. But after using Ayer's Hair Vigor a short time it began to grow, and now it is fourteen inches long. This seems a splendid result to me after being almost without any hair."—Mrs. J. H. Fifer, Colorado Springs, Colo.

Made by J. C. Ayer Co., Lowell, Mass. Also manufacturers of
Ayer's SARSAPARILLA. PILLS. CHERRY PECTORAL.

IF MOTHERS ONLY KNEW

When children are cross, irritable and peevish it does not signify that they have bad tempers; it shows that there is something wrong with the child which it is not able to explain, and which the mother—If She Only Knew—could easily and quickly cure. Mothers, study your child's symptoms; if cross, peevish, nervous, grits the teeth, wets the bed, picks the nose, has variable appetite or bowels, suffers with wind-colic or headache, is irritable and restless, has furred tongue or offensive breath, you may be sure that child is troubled with worms, which cause nearly all the ills of childhood.

Don't delay—disease comes suddenly—a few doses of the wonderful old-time remedy—

DR. TRUE'S ELIXIR

will give your children that vigorous health which is so important to their future happiness. Dr. True's Elixir expels the worms, if there are any—if not it acts as a gentle laxative and tonic. It cleans out all waste matter from the stomach and bowels, tones and strengthens the entire system of adults as well as children. Dr. True's Elixir is a safe, pure, vegetable tonic and has been the standard household remedy for fifty-five long years.

Sold by all druggists, 35c., 50c., $1.00.
Write for free book, "Children and their Diseases."

DR. J. F. TRUE & CO., Auburn, Me.
Special treatment for tape worms. Free pamphlet.

Your Coal Bins

ARE THEY EMPTY?

TAKE A LOOK.

REMEMBER

We sell the best coals prepared and delivered right
You can order by letter, phone or call and have a talk.

C. PATCH & SON.

1422 HANCOCK STREET. Quincy, Sept

Crane Public Library

The Quincy Patriot.

QUINCY MASS., SATURDAY, OCTOBER 20, 1906. VOL. 70, NO. 42 FIVE CENTS PER COPY; $2.50 PER YEAR.

The Quincy Patriot,

Established in 1837.
PUBLISHED SATURDAY MORNINGS BY

GEORGE W. PRESCOTT & SON,

OFFICE, No. 1424 HANCOCK STREET.

Subscription Price, $2.50 per Year.

☞A reduction of fifty cents will be made when paid one year in advance

Quincy Daily Ledger,

The ONLY DAILY in the ONLY CITY in Norfolk County. Established in 1889.

Subscription Price, $6.00 per Year.

☞A reduction of $1 will be made when paid one year in advance.

ALSO PUBLISHERS OF THE

Braintree Observer

A Weekly Established in 1878

H. T. WHITMAN,

AGENT FOR THE

Adams Real Estate Trust and Edison Park Land Associates.

Real Estate, Mortgages, and Insurance.

QUINCY, 21 Adams Building. Tel. 105-3.
BOSTON, 85 Devonshire St. Tel. Main 2193-4.
Sept. 23. tf

GEORGE W. ABELE,

Attorney and Counsellor at Law,

ADAMS BUILDING, QUINCY.

Boston Office, - - 87 Milk Street
Telephones, 16 Main, Boston. 286-2 Quincy.
July 15. ly

EDWARD J. FEGAN,

Counsellor at Law.

With William B. Sullivan, Esq.,
534-539 Tremont Building, Boston
Quincy Office,
1048 Hancock St., Tel. Haymarket 724.
Evenings, 7 to 9. Justice of the Peace.
Quincy, Jan. 1. lp-1y

JOHN W. McANARNEY,

COUNSELLOR-AT-LAW,

ROOM 1, DURGIN & MERRILL'S BLOCK,

HANCOCK STREET, QUINCY.

DR. C. T. SHERMAN

DENTIST.

Hancock Building, over W. G. Shaw's store,
CITY SQUARE, QUINCY.
Office Hours, 8 to 12, 1 to 5
Residence, Greenleaf street.

W. E. BROWN,

UNDERTAKER,

Office and residence, corner of Canal and Mechanic streets.
Quincy, Feb. 6. tf

WILLIAM PARKER & SON,

Carpenters and Builders.

Plans and Specifications furnished and estimates given
JOBBING PROMPTLY ATTENDED TO.
HANCOCK COURT, . . QUINCY, MASS

J. E. KENILEY & CO.,

PLUMBERS.

All orders promptly attended to at reasonable prices. Satisfaction guaranteed.
NO. 9 TEMPLE STREET, QUINCY.
Jan 6. tf

Granite Firms.

FULLER, FOLEY & CO.,

Wholesale Granite Manufacturers and Dealers Works opposite West Quincy Depot.

MILNE & CHALMERS,

Monumental and Cemetery Work of every description. Works near Quincy Adams Depot. P. O. Address, Quincy, Mass. Branch Office 24 West Main St., North Adams.

MERRY MOUNT GRANITE CO.

Incorporated 1881. Manufacturers and Dealers in Monumental and Cemetery Work. Works near Quincy Adams station, So. Quincy.

McGRATH BROS.,

Large stock of Finished Monuments and Tablets constantly on hand. Works at Quincy Adams Station. Established 1864.

CAREY BROTHERS,

Dealers and manufacturers of Polished and Hammered Monuments, Curbing and Headstones. Willard street, West Quincy.

LONG & SAUNDERS,

Fine Monumental Work from American and Foreign Granite and Marble. Latest designs. Superior workmanship. Works, South Quincy. Branch, Stoughton, Mass.

BADGER BROTHERS,

Granite Dealers and Machinists. Monumental Work of all Descriptions Celebrated Ashland Emery for sale. West Quincy.

If You Wish to be SURE

of First-class Work at Honest Prices, consult us in all branches of

Plumbing and Heating.

We are confident of our ability to satisfy and our well known reputation and 30 years' experience in the business, is sufficient guarantee.

We carry a full line of

MAGEE RANGES.

Drop in and we will show you how they are superior to others.

Kitchen Furnishing Goods, Paints, Oils, Varnishes, Brushes, Garden Tools, Vegetable and Flower Seeds, Poultry and Chicken Netting, Screen Wire, Nails, Oil Stoves, Lamps, etc. etc.

MAY BE FOUND AT OUR

NEW STORE.

SANBORN & DAMON,

Heating and Plumbing,

428 Hancock St., Quincy, Mass.

Quincy Savings Bank

New Savings Bank Building.

President, EDWIN W. MARSH
Vice-President, JOHN Q. A. FIELD
Treasurer and Secretary, CLARENCE BURGIN
Board of Investment—EDWIN W. MARSH, JOHN Q. A. FIELD, HENRY M. FAXON, RUPERT F. CLAFLIN.

BANK HOURS—From 8.30 to 12 A. M. and 2 to 4 P. M. Will close on Saturdays at 12 M.

Deposits placed on interest on the first Tuesday of January, April, July and October
CONNECTED BY TELEPHONE
Quincy, April 30, 1905 tf

ÆTNA INSURANCE CO.

HARTFORD, CONN.
Incorporated 1819. Charter Perpetual.

Losses Paid in 87 Years, $102,647,601.66.

JANUARY 1, 1906

Cash Capital,	$4,000,000.00
Reserve for Re-insurance (Fire)	5,016,294.42
Reserve for Unpaid Losses (Fire)	444,779 65
Reserve for Other Claims,	317,611 87
Net Surplus,	7,036 0 0.94
Total Assets.	16,815 296.87

John Hardwick & Co.,

AGENTS FOR QUINCY

INSURANCE AGENCY.

ESTABLISHED in Quincy in the year 1849 by

W. PORTER.

☞Insurance effected in reliable and safe Stock and Mutual offices

By W. PORTER & CO.,
At No. 17 Central Street, Boston.
Residence, Hancock street Quincy

QUINCY

Mutual Fire Insurance Co.

INCORPORATED IN 1851.
COMMENCED BUSINESS IN 1852

CHAS. A. HOWLAND, President.
C. A. HOWLAND, Jr., Vice Pres
WILLIAM H. FAY, Secretary.
JAMES F. YOUNG, Asst. Sec.

CASH FUND May 10, 1905, $725,000.00
SURPLUS over Re-Insurance, $475,000.00
LOSSES paid the past year, $50,000.00
DIVIDENDS PAID the past year, $65,000.00
AND EVERY LOSS PAID IN FULL.
AMOUNT AT RISK, *$33,200,000.00*
TOTAL LIABILITIES, *$250,000.00*

Dividends Paid on Every Expiring Policy 60 per cent. on 5 years, 40 per cent. on 3 years and 20 per cent. on all others.
Quincy, Mass., May 10, 1906.

Incorporated 1825.

Norfolk Mutual Fire Ins. Co.

DEDHAM, MASS.

STATEMENT, JANUARY 1, 1906

Amount at Risk,	$24,899,128.39
Cash Assets,	668,910.53
Total Liabilities, including re-insurance,	188,58 .01
Amount of Cash Surplus.	$480,329.42
Contingent Assets,	306,144.31
Total Available Assets,	1,025,059.80
Gain in Surplus,	4,780.27

Dividends are now being paid on five-year policies, 70 per cent.; on three-year policies, 50 per cent.; on one and two-year policies, 25 per cent.

J. WHITE BELCHER, Pres. and Treas.
JAMES Y. NOYES, Secretary

DIRECTORS:—Howard Colburn, Dedham; Tyler Thayer, Norwood; A. H. Endicott, Dedham; Samuel Gannett, Milton; Stephen M. Weld, Dedham. Thomas B. Draper, Canton; William E Lincoln, Brookline; James Hewins, Medfield; James Y. Noyes, Dedham.

GEORGE H. FIELD, Agent for Quincy.

Incorporated 1837.

Dedham Mutual Fire Ins. Co.

DEDHAM, MASS.

STATEMENT JANUARY 1, 1906:

Amount at Risk,	$7,474,575.01
Cash Assets,	171,112.20
Total Liabilities (including re-insurance),	61,242 47
Amount of Cash Surplus.	$109,869.73
Contingent Assets,	114,017.7
Total Available Assets,	280,629.77
Gain in Surplus,	3,215.44

Dividends are now being paid on five-year policies, 70 per cent.; on three-year policies, 50 per cent.; on one and two-year policies, 25 per cent.

J. WHITE BELCHER, President.
HOWARD COLBURN, Treasurer
JAMES Y. NOYES, Secretary.

DIRECTORS:—Howard Colburn, Dedham; Don Gleason Hill, Dedham; A. B. Endicott, Dedham; P. B. Mansfield, Dedham; Frederick D. Ely, Dedham; Alfred Hewins, Dedham; Samuel Gannett, Milton; Charles M. Faunce, Boston; James Y. Noyes, Dedham.

GEORGE H FIELD. Agent for Quincy.

DORCHESTER

Mutual Fire Insurance Co.

Boston, Mass.

INCORPORATED 1855.

FIFTIETH ANNUAL STATEMENT
JANUARY 1, 1905.

Amount at Risk - - - -	$37,809,990.00
Cash Assets - - - -	507,409.00
Deposit Notes - - - -	627,581.17
Available Assets - - - -	1,134,990.24
Total Liabilities - - - -	338,843.29
Cash Surplus - - - -	168,86.578
Gain in Surplus in 1904 - -	7,488.47
Gain in Assets in 1904 - -	35,012.93
Losses paid in 1904 - - -	102,055.43
Dividends paid in 1904 - - -	68,294.25
Receipts in 1904 - - - -	244,429.85
Disbursements in 1904 - - -	228,975.58

This Company now pays the following Dividends:

On five-year Policies - -	60 per cent
On three-year Policies - -	40 "
On one-year Policies - -	20 "

All losses promptly adjusted and paid.

THOS. F. TEMPLE,
President and Treasurer
W. D. C. CURTIS, Secretary.
Directors: J. B. L. Bartlett Clarence Burgin, W. D. C. Curtis, Charles T. Gallagher, Laban Pratt, Thomas F. Temple, Sarell J. Willis.
Home Office, Neponset, Boston, Mass.

ABBOTT & MILLER'S

HOUGHS NECK,

QUINCY AND BOSTON EXPRESS.

G. M. MILLER, General Manager.

Furniture Packed.

Office, 64 Washington Street.
Quincy P. O. address, Lock Box 3.
Telephone Connections.

No More Cold Rooms

If you only knew how much comfort can be derived from a PERFECTION Oil Heater—how simple and economical its operation, you would not be without it another day.

You can quickly make warm and cozy any cold room or hallway—no matter in what part of the house. You can heat water, and do many other things with the

PERFECTION Oil Heater

(Equipped with Smokeless Device)

Turn the wick as high or low as you can—there's no danger. Carry heater from room to room. All parts easily cleaned. Gives intense heat without smoke or smell because equipped with smokeless device.

Made in two finishes—nickel and japan. Brass oil fount beautifully embossed. Holds 4 quarts of oil and burns 9 hours. Every heater warranted. If you cannot get heater or information from your dealer, write to nearest agency for descriptive circular.

THE **Rayo Lamp** cannot be equalled for its bright and steady light, simple construction and absolute safety. Equipped with latest improved burner. Made of brass throughout and nickel plated. An ornament to any room whether library, dining-room, parlor or bedroom. Every lamp warranted. Write to nearest agency if not at your dealer's.

STANDARD OIL COMPANY OF NEW YORK

A GOOD APPETITE

is a priceless treasure. You remember when, as it seems now, you "could eat anything," and it didn't distress you. Have you ever thought that bread might be the disturbing factor?

Best's Celebrated Milk Bread

is particularly free from all substances which tend to irritate the stomach, yet it is rich and nutritious. Made from the very best flour and pure milk.

Try a loaf for yourself.

Price, **10c.** The family loaf, **5c**

The BEST BAKING CO,

ROXBURY.

Oct. 20. tf

THE ENGLISH TEA ROOM

160 B Tremont Street, Boston.

An attractive Lunch Room for Ladies and Gentlemen where home cooking will be daintily served from 11 to 3. Afternoon Tea 3.30 to 5.00.

On top, that's where you will be if you have us do your Plumbing and Heating work. We are equipped with the best labor and the most up-to-date material with which to do thorough work.

When you are looking for a low estimate on your work, let us put you on top by quoting you low prices.

WE MAKE A SPECIALTY OF

GAS FITTING and STEAM and HOT WATER HEATING

We carry a full line of *WELSBACK MANTELS* and *CHIMNEYS.*

W. A. BRADFORD,

PLUMBING, HEATING AND GAS FITTING.
Telephone, 390 Quincy. Bank Building, Quincy, Mass.
OPEN MONDAY AND SATURDAY EVENINGS.

Sept. 15, 1906.

NEW YORK CENTRAL LINES

"America's Greatest Railroad"

Operating more than 12,000 miles of Railway east of Chicago, St. Louis and Cincinnati.

COMPRISING THE

New York Central & Hudson River
Lake Shore & Michigan Southern
Big Four Route
Michigan Central
Boston & Albany
Pittsburg & Lake Erie
Lake Erie & Western
Chicago, Indiana & Southern
Lake Erie, Alliance & Wheeling
New York & Ottawa
and Rutland Railroads

For a copy of "America's Winter Resorts," send a two-cent stamp to George H. Daniels, Manager General Advertising Department, Grand Central Station, New York.

C. F. DALY,
Passenger Traffic Manager, NEW YORK.
Sept. 1. tf

Poetry.

Friend and Enemy.

MAURICE SMILY.

My friend was perfect in my sight
And all he did was done aright;
I saw in him no flaw or blot.
When men assailed him I was hot
His dear perfections to defend,
Because he was my trusted friend.

Mine enemy was wholly bad,
I saw each weakness that he had,
I wondered what men saw to praise
And heard approval with amaze.
No worth or goodness could I see,
Because he was mine enemy.

Yet I was wrong, for after all
In him I thought was wholly small
I've found so many greatnesses.
I've found so much of littleness
In him who had my perfect [illegible]
That time has made my judgments just.

And now with keener eyes I see
That neither friend nor enemy
Is wholly good or wholly ill,
For both are men and human still.
In both is much the years shall prove
That we should hate—but more to love.

Miscellany.

SCENES OF CHILDHOOD.

It was a sunny morning. The air was warm and still, and laden with the scent of ripening grapes. A man, emerging from a cart-path, stood listening to the sound of approaching wheels and noting, half absently, the weed-grown road, with its fringe of golden-rod and the thick growth on either side, of birches, oaks and scattering pines. He was of medium height and rather slender, well dressed, with dark hair and mustache and singularly clear eyes.

When a peculiar looking yellowish white horse came in sight, he gave a low laugh. "Old Jed Packard's Jerry, as I live! And I'll venture anything that young Jed is trudging behind that covered express wagon." He waited till horse and wagon had passed, then stepped into the road directly in front of the person in charge, a tall, loose-jointed countryman, who stopped suddenly and stared at him with a startled expression on his good-natured, homely face.

Almost instantly the startled look changed to a wide grin of recognition. "Why, it's Dan Kendall! Blamed 'f I knew ye, for a minute, though I did hear you was in town. How be ye? B'en down to look at the old pond, I expect? Must be nigh onto ten years sence we used to go swimmin' there together, an' fishin'?"

"Twelve years; I went away when I was 18."

"Pshaw, now, you don't say! It don't seem that long, does it?"

They fell into step and followed the express wagon up the long hill, Jed talking, the other listening and only occasionally putting in a word or asking a question.

"I s'pose you're wonderin' why in timnation I didn't go the new road an' get rid of all these hills?" Jed observed, when the horse stopped to rest for the second time.

"It did strike me it would have been easier."

"'Twould 'a' b'en—a mighty sight, but—well, I come this way for a reason. 'N' I b'lieve I'll tell you 'bout it, even 'f 'tis a secret, an' you can go with me an' help me unload the blamed stuff—'Nless you've got something better to do?"

"Nothing to do but to kill time."

"Well, then, in that 'ere wagon the's a organ, an' a writin'-desk, an' a stove an' some pictur's an' winder-shades; 'n I've got to go ag'in 'n' bring a big arm-cheer, an' some rockin'-cheers, an' a table, an' a lamp, an' a lot o' books an' magazines, an' goodness knows what else. 'N' they're all for Rose Talbot, an' she's got her folks off to cattle show an' wants to get this truck into the house, though they nor none of the neighbors knowin' nothin' 'bout it."

"Rose Talbot!—little Rose!"

"Wal', she ain't so dreadful little; she's 23 or 24, you know. You see Mis' Talbot's brother died 'n' left Rose $500; he wouldn't leave it to Mis' Talbot, 'cause he said he didn't mean Uncle Josh should have the spendin' of it."

"So Rose had $500 come to her?"

"Yes, an' she's fixin' up the south front room an' gittin' these things for it. Her folks ain't no idea how much she's spendin'; they think it's just a little paperin' job, with curtins, mebbe, an' a tidy or two, an' p'raps some old broken down furnitur' from up attic mended up an' fitted out with cushi'ns. She keeps the fam'ly locked out, 'n' ain't going to let 'em in till her mother's birthday, next Tuesday ev'nin', an' then spring it on 'em all to once."

"I should think it would have been difficult for her to buy the things without the people knowing," Kendall said.

"Oh, she had that fixed all right. You see, there was some women hired the old Allen place through the summer, an' one on 'em was a artist, an' she took a great shine to Rose; so when they went back to Boston, Rose went with 'em, an' the artist one went with her to do her tradin'. Some few things she brought home with her, but these wasn't to be sent till she give the word, 'n' then they was to come to Fairfield station, 'stead of our'n."

"How are the Talbots? Mother couldn't seem to tell me much about them."

"Oh, they keep along about the same. Uncle Josh grubs away an' never gets ahead any, no more'n he used to. No matter what he undertakes, the's some dum thing sure to happen to it 'fore he gets through, so he don't make nothin' on it."

"It must have been a terrible blow to them when Cyrus died."

"Wal', 'twas. Cy was a mighty good boy. He just worked himself into the grave tryin' to make that farm pay. But Uncle Josh was too big a load to carry—always pullin' back an' croakin' that this 'n' that wa'n't no use, or else puttin' his finger in the pie an' spilin' it."

Jed prattled on, but Kendall hardly heard him, for memory was busy with boyhood days. The weather-stained, hip-roofed house where the Talbots lived, though nearly three miles away, had been a second home to him, because of his friendship with Cyrus. He recalled Uncle Josh's peculiarities, and the gentle, careworn face of Mrs. Talbot. Then he thought of the many arguments he had used to persuade Cyrus to go with him out into the world and try his fortune, and how Cyrus's eyes would sparkle and he would seem almost convinced, only at the end to shake his head mournfully and say, "I can't go, Dan—it would be deserting; they need me here." And then death had taken him, when he was barely 21.

Kendall's heart was heavy as they turned in at the familiar lane and the chimneys of the house came into view over the trees. It was a sorrowful home-coming, and life was very disappointing.

"There's Rose a-waitin' for us," Jed interrupted himself to say.

Kendall raised his eyes, and they brightened suddenly at sight of the figure in the doorway. "A sweet brier rose—she's rightly named," was his thought.

"Where'll you have 'em?" Jed called.

"Right here at the front door," she answered, "and do drive as near as you can—those things will be so heavy to lift."

She gave Kendall a swift glance, then turned from him, and he did not let her catch his eye again till after the things had all been carried in and Jed had gone. Then he faced her. There was a delicate color in her cheeks and her eyes were very blue, and she was straight and slender.

"You know me now, Rose?" he said.

"I knew as soon as I heard you speak," she answered, and gave him her hand, hesitating a little.

He held it with a firm, close pressure, letting it go lingeringly, and for an instant they looked deep into each other's eyes.

"We knew you were here," she said, "and mother has been wondering why you did not come over."

"I wanted to come, but I didn't know how she might feel about seeing me—I used to be here so much with Cyrus, you know."

"That is one reason why she wants to see you. She thinks of Cyrus a great deal and loves to talk of him."

"Then I will come."

"Now I'm going to help you do your unpacking," he continued. "I wonder if I can find a hatchet, or something to work with?"

"I have it here and a chisel," she told him, and he stripped off his coat and set to work.

She stood beside him and watched him as he pried the boards apart. "How easily you do it," she said.

"I'm used to handling a hatchet."

"You build houses, don't you?"

"Not the actual building, now, I did do that; now I plan them."

"It must be very interesting."

"It is. I've always liked that kind of work, ever since I was a small boy and made bird-houses and chicken coops and dog-kennels."

"I suppose you expect to get a great deal of music out of this organ," he said, after a little silence.

"Me? oh, no! 'Tis for mother. I haven't any musical talent at all."

"For your mother?"

"Yes, for mother," she replied, coloring. "Ever since I can remember she has had an intense longing for an organ, and it has been one of the dreams of my life to get her one. She has a passion for music, and it will be a comfort and a delight to sit down to it in the dusk of evening, or when she is tired or troubled, and play over the old songs."

When the organ had been placed carefully against the wall, Kendall turned to the desk. Rose informed him that this was for the boys, and he asked about them, and they chatted easily till it, too, was taken from its crate and set in place.

"I can put up the fixtures for the shades," she told him, as his gaze wandered from them to the windows.

"Do you know," he said, somewhat irrelevantly, "it doesn't seem to me just safe for you to stay here alone all day? If you have no objection, I think I will stay and keep you company."

"I'd like to have you, of course," she returned, "but I'm not a bit afraid, and—I should be sorry to keep you from your mother so long."

"Oh," he laughed, "my mother is well rid of me; we have been talking steadily for two days and half of two nights, and she needs a rest. Besides," he added, "she is preparing for company, and I fancy doesn't want me in the way."

As they worked together, the slight awkwardness that had been between them at first wore off, till it almost seemed as if there had been no break in their acquaintance with each other.

"You don't know how much you make me think of Cyrus," Kendall said, as they sat opposite each other at the table.

"I wish I were like him," she returned; "he was so thoughtful and unselfish. Luther and Harvey are good boys, too."

"I don't remember them very well, they were so small when I went away. Even you I can hardly make seem natural. I had thought of you as a shy little thing, who seldom spoke and never smiled."

The cares of the family rested heavily on my childish shoulders," she explained.

"Your remembrance of me must be of the very faintest," he said.

She smiled. "I remember that when you came to bid us good-bye I was so afraid of crying that I ran out to the barn and hid in the hay."

"That is interesting. And were your fears justified? Did you cry?"

"I suppose I must have, for I recollect I felt a sorrowful satisfaction, after I came down, in seeing how very damp my handkerchief had become."

"Then I suppose you forgot me entirely and never thought of me again." He glanced at her keenly, though he was smiling.

The pink in her cheek deepened, as she answered lightly and evasively, "I believe I thought of you once or twice afterward."

Kendall lapsed into a thoughtful silence, and when he spoke again it was of something entirely different. He waited in the kitchen till Rose had carried away the dishes, and then together they put up the curtain fixtures and hung the pictures.

Then came Jed Packard with his second load, and departed. After 4 o'clock the furniture was all in place and all traces of any unusual occurrence had been removed.

"Father and mother may come at any time now, so I think I will lock it up," Rose said, as they stood together in the doorway, surveying the finished work.

"I can understand your pleasure in fixing up that room," he said, "for I have been doing something similar. I have just finished building and furnishing a house—for myself."

"Oh, have you? I wish you would tell me about it. I don't think there can be anything more interesting than to build a house." Her face was animated.

So he told her about it, watching the play of expression on her face, and the quick motions of her fingers with her work.

"It isn't a large house," he ended, "but I meant it should be perfect as far as it went."

"I haven't told you the whole of my plan, Rose," he said, "I left out the most beautiful part. It is something I never so much as hinted at to any one before. There was someone else who was to live in my home and be the heart of it. I began to think of her long, long ago, when I was hardly in my teens, and I have been thinking of her ever since. She has had a wonderful influence over me for good, for though I did not know who she was, or where she was, I did know that she must be pure and true and good, and I wanted to be worthy of her.

"I used to imagine that this experience of mine was unique, but now I doubt if it is, for how can anybody, man or women, help thinking of that other one who must be somewhere in the world, and who, each day, is coming nearer?"

He had been looking straight before him, across the fields and woods, and now he stole a glance at her face, but her head was bent low over her work, and he could see only the rose color of her cheek.

"I have watched and waited and longed for her all these years," he went on, "and—at last I have found her."

He saw her start, and glance at him, and bend again over her work. When she spoke, her voice was low. "I hope you will be very happy."

"I hope I can make her very happy, but you see it is all so recent—she does not know yet. She may not believe that we do belong to each other, though I am so certain of it."

Some one shouted, and looking up they saw Luther and Harvey turning in the yard, while the rattle of a wagon told that others were near.

"I will go in and get supper started," Rose said. "You will stay."

"I fear the temptation is too strong to be resisted," he laughed, as he held the door open for her.

He stayed all the evening, and went away with evident reluctance. "Do spend all the time you can spare with us, Dan," Mrs. Talbot urged him.

"You may be sure I will," he answered.

He went to the station the next forenoon to bring his mother's visitors, two elderly ladies, but the afternoon he spent at the Talbot's. Saturday he stayed all day, by special invitation. Sunday he walked home from church with Rose and Luther, and did not return to his mother's till after dark. Monday he spent a long evening at the Talbot's.

On all these visits Rose appeared a different person from what she had been that first day. She was very silent, and Kendall did not see her excepting in the presence of others of the family. Sometimes, glancing at her suddenly, he would find her eyes fixed on him disapprovingly, or with an expression of perplexity.

Tuesday morning he went with the boys to gather grapes, and Mrs. Talbot asked him to dinner. As they sat around the table, Mr. Talbot observed, "You ought to come to Rose's celebration this evening, Dan. She's been papering and painting the south front room, and is going to give us a grand surprise."

Rose cast a furtive glance at Kendall. "Yes, do come," the others urged.

Rose was silent, but when they left the table she followed him out to the yard. "I don't want you to think I wouldn't like to have you here this evening," she faltered, "but the truth is, I'm beginning to be a little frightened at what I have done. Not that I'm sorry I did it, but I don't know how they will take it, and if I am going to be scolded I'd rather you wouldn't be here to hear it."

"I see—I'll stay away," he said. "And, now, I want a favor of you. I want you to take a little walk with me this afternoon, to the big rock. I start for home tomorrow morning," he added.

A troubled look came to her face, and she hesitated before she answered that she would go.

She came down from her room a few minutes before three. "You will need a wrap coming home," he said, as they stepped out of the door, and went back after it. Then they took the cart-path that wound through the pasture, then between tall pines, and up a thinly-wooded slope to a ledge overlooking a pond.

It was perfect autumn weather, the air soft and hazy, and every step disclosed some new beauty of tree or vine or shrub, or new or distant view.

Kendall and Rose said little, walking for the most part in thoughtful silence, till they climbed the ledge and stood looking across the water of the pond to the autumn-tinted trees, rising tier on tier beyond.

"I wonder if days like this, in the fall of the year, impress you as they do me," Kendall said.

"They have a great charm for me, and yet there is something very sad about them," she answered.

"Yes, that is it," he assented. "One feels that some great blessedness is very near—so near that one can almost see and grasp it, yet knows that it will pass unseen and unknown. This is the way it has been with me till this year. This fall I have learned what the great blessedness is, and if it is not to be mine now, I know that sometime it will be—if not in this world, then in another and a fairer. You know what I mean, Rose?"

"Yes, I know and I don't understand you, Dan Kendall. How could you tell me what you did? You had no right to tell anyone but her. And you stay here content, day after day, and seem not to want to go. How can you keep away from her one minute longer than you have to, or be happy till you know she cares for you?" Her tone was vehement and there was a touch of indignation in it.

"It was very hard for me to stay away from her. That is why I have spend every minute possible where she was and why I feel so badly about going back tomorrow."

She looked up at him in startled wonder, and his heart gave a leap that sent the blood to his face when he saw that there were tears in her eyes.

"It was you I meant, Rose. I thought you would understand when you thought about it a little. The time was so short I wanted you to have it all to get used to the idea."

She stood very still, her eyes cast down, and he saw a tear steal down her cheek. He took her hand gently and raised it to his lips, and then, perceiving that she did not try to withdraw it, he put his arm about her and drew her close.—Elizabeth Robbins.

For the Patriot.

New York Fashions

A search through attics or long-forgotten "put-away places," may reveal treasures that can now be utilized, as almost every material except crepon is in demand. In silks, plain, dotted, striped, figured, changeable, checked or plaided, all are stylish, and the greater variety of colors combined, the more desirable. If not enough for a waist, straps across the shoulders (in bretelle or suspender style) over a thin waist, such as dotted net, plain net, sheer embroidery or lace, is the very latest idea for evening waists. An epaulet falling on the arm may be made in any way that looks well, and a belt of similar material keeps the straps and epaulet in proper position.

BLACK RIBBON VELVET

as if in revenge for long neglect, trims dresses, waists, neck fixtures, and for the purpose mentioned just above, is singularly attractive, the straps connected by black silk cord, or very narrow velvet ribbon. Colored velvet is equally desirable for this purpose. Black lace with a handsome edge over silk dotted net falls in with the still-prevailing fancy for black and white. Batiste embroidery threatens to rival lace, and as elbow sleeves are still universal with dressy waists, the quantity or material required is considerably lessened. Ribbon of every hue and pattern may trim a hat, form wristlets and bows on elbow sleeves, or if flowered, make a high belt, or a bit of plaided silk cut a moderate width and hemmed is the newest neck-tie.

BRAID AND PASSEMENTERIE

of all descriptions are in style, and a short suit jacket is often trimmed with braid, while the skirt is plain. Colored embroidery (machine made) in a narrow band on the front of a sombre waist or jacket gives the garment an entirely different air, and clusters or rows of small gilt, enameled or steel buttons lend efficient aid. Plaided braid is a novelty, but should be used with discretion, as is the case with gilt braid, as an overplus of either results in a gaudy effect. Folds of another material are often seen on expensive costumes, and of lace there is no limit to its variety.

CLOAKS ARE LONG

and show no radical difference from those of last winter. Much braiding or passementerie trimming is used in the back, and sometimes lace, but braiding is newer, therefore more popular. They are in very light tan, white or gray, for young persons, or may be used for evening by any one, but unquestionably the general adoption of the Tourist coat and the jaunty suit jacket have thrown the long beaver cloak somewhat into the shade. Rainy-day cloaks are rubber-lined silk of the brightest hues—gay plaids, or crimson or blue silk, with large brass buttons down the front.

A SKILFUL COMBINATION OF COLOR

is now the ambition of the designer in all branches of the sartorial art, and millinery oftentimes shows the intermixture of six or seven shades. It is not unusual to see four clusters of grapes, each of a different hue on a colored beaver, or blue ribbon and pink and crimson roses on a black hat. Just now it seems as if the large hat had carried the day, but they will at all events be foremost for dressy wear. In all high-class millinery houses, out of ten hats, eight are large. That is an important fact, as the large ones are more expensive. Chicken feathers now replace the peacock plumage of the Spring, and is equally absurd. Massed at the side of a handsome hat, they are termed "stylish." Lucy Carter.

CASTORIA

For Infants and Children.

The Kind You Have Always Bought

Bears the Signature of *Chas. H. Fletcher*

For the Patriot.

Letter from the Capital.

Washington, Oct. 15, 1906.

Secretary Taft has returned to Washington, and has some interesting and funny things to tell about the Cuban revolution. What an absurd affair it was and is after all. Gilbert and Sullivan never collaborated in opera bouffe that could compare in high strung absurdity with the ridiculous actualities of recent Cuban history. The genial Secretary of War doubtless had an amusing experience in his role of peacemaker but it is doubtful if he was surprised at anything he saw or heard or smelled or tasted in Cuba. He became acquainted with wild and infantile "half devil and half child" people during his residence in the Philippines. The event shows that the Secretary was not slow in measuring the personnal of the Island whether they call themselves Moderates or Liberals and that he played his part with mock seriousness and treated with the bandit patriots mounted on stolen horses and mules and armed with obsolete guns as though they were the real thing.

Your correspondent has resided in Cuba and is more or less familiar with the Cuban as soldier, patriot or statesman. To admire them or trust them one must know them but slightly. They do not improve on acquaintance and those must be hopeful indeed who can believe that they will ever be fit for or capable of self government. On the surface there may have been improvements in the administration of affairs in the Island but as a matter of fact there is not and has not been much change from the time when the policemen pursued by day that peaceable calling and by night were the boldest of thieves and burglars, robbing the houses which they guarded during the day light and with which their occupation gave them greater familiarity.

If there are any statesmen in the Island who are honest there are few who are not ridiculous and rarely does a stage in the theatre present a more absurd spectacle than did the Cuban Congress during one of its sessions. The members with their waxed mustaches, oiled hair, powdered faces and corseted figures posed for the benefit of the gallery visitors among which Cuban belles were in the majority. When a speech was delivered on the floor of the chamber great enthusiasm was displayed at every flowing period in which the country was called the "Pearl of the Antilles" or the "Land of sun and flowers" and great apathy when questions of finance and government were discussed. Apparently incapable of being serious in anything but frivolity the Cubans are never grave except in pettiness. To ride in a street parade throwing paper confetti at their friends and neighbors affords them never failing excitement and delight for the four weeks of lent each year.

In their opinion they owe the Americans two heartfelt grudges and these are the abolishment of bull fighting and of removing the evil smelling, dirt secreting, microbe breeding, mosquito infested palms and plants from the public squares. To hear a Cuban resent these reforms made during American occupation would be to suppose that the Americans had murdered the first born of all the families or sold all the virgins into slavery or been guilty of some other unspeakable crime. Their dislike of Americans is no less intense than their hatred of the Spanish. That Senor Palma who had been educated in the United States and absorbed some ideals from his associations here, was heartily tired of his job among his fatuous people no one can doubt who knows them. The Cubans have no patriotism or love of country and the revolutionists were nothing more than a crowd of disappointed grafters just as the moderates were for the most part arrogant bureaucratic office holders. Unless the Government could be reorganized so as to permit every grown man on the Island to be President and all at the same time and for life and with free entree to the public treasury there will always be discontent, riot and revolution.

It is more than possible that before this Cuban business is finished someone is going to be pretty heavily sat upon, either by Secretary Taft or Governor Magoon or both of them, and considering the weight of these personages the experience will not be pleasant for the victim. The obstreperous little game-cocks calling themselves colonels and generals of the liberal army are entirely too much in evidence in Cuba. It is these that the American rulers will sooner or later be called upon to quell. Since the campaign in the field is over these wordy attitudinizing warriors are fighting out the revolution with their tongues. They are holding meeting and having banquets, and have begun to criticise the United States Government and management. In short they are already fomenting, without knowing it, perhaps, a rebellion.

The advertisement calling for bids for finishing the work of the construction of the Panama Canal are being published in all parts of the country and requests have been made by Ministers and Ambassadors to this country for the advertisement and copies of the form of contract which they are sending to their respective countries. It is believed that the bids will come from Germany, England and France and it would not be a matter of surprise if the French might yet do the work which they failed to do under DeLesseps. If the contract should go to a foreign company of contractors there will be no change in the requirement that the materials used in the construction be purchased in the United States. By law the commission is required to buy everything in the United States unless in the judgment of the President the prices asked are unreasonable. This contingency has not yet been met but on the contrary the trusts have been so thoroughly frightened by the report of the possible foreign purchase of materials that they have lowered prices until the Canal Commission is buying materials at less than they are being sold to some of the big railway and contracting companies here. The fact that there is to be foreign competion in the construction work of the Canal will tend to lower the bids of Americans for the work. Adams.

Have You a Gold Dollar.

The small gold dollar is one of the most remarkable of American coins. Every issue now bears a premium, and in some cases this amounts to more than $100. Yet these coins were issued for 40 years, from 1849 to 1889, and a grand total of nearly 20,500,000 pieces were turned out during that period by the government's coinage presses.

There are 75 varieties of the gold dollar. Of these the Philadelphia mint struck 40, New Orleans 6, San Francisco 7, Charlotte, N. C., 9, and Dahlonega, Ga., 13.

The gold dollar struck at Dahlonega in 1861 is probably the rarest. Only two specimens are known up to date and each is worth more than $100. The 1860 "D" dollar is worth $38, and one of the same mint dated 1855 recently sold for $52.

The dollar ranking next in point of rarity is the one dated 1854, which was coined at the Charlotte mint. This bears the Liberty head on the obverse and the mint letter "C." The U. S. mint records state that only four were coined and a single specimen is now easily worth $100.

The Quincy Patriot.

SATURDAY, OCTOBER 20, 1906.

Schoolhouse Bids.

Bids were opened by Commissioner Burke on Thursday afternoon for the erection of the twelve-room brick school building at Atlantic, for which the City Council has appropriated the sum of $63,000.

There were seventeen bids received, several of which were from Quincy contractors. There were but two bids, however, under the appropriation, these being submitted by Marr Bros. of Quincy and P. H. Jackson of Brockton.

Marr Bros. bid was $60,895 and P. H. Jackson $62,267. The other bids ranged from these figures to $79,900. Commissioner Burke took the bids under advisement. The several bids were as follows:

Marr Bros., Quincy,	$60,895
P. H. Jackson, Brockton,	62,267
Rufus E. Lord, Boston,	64,392
John E. Locatelli, Boston,	65,600
A. Fales & Son, South Framingham,	66,000
Haygood, Frost & Co., Allston,	67,567
John E. Poland, Quincy,	67,944
Mead, Mason & Co., Boston,	68,500
A. B. Murdough, Watertown,	69,299
F. C. Alexander, Boston,	69,399
William Crane, Boston,	69,496
John Harkins and G. E. Thomas, Quincy,	69,826
Mack & Moore, Boston,	69,900
J. Nickerson & Son, Boston,	69,975
H. G. Crocker, Quincy,	69,999
Jarvis Engineering Co.,	72,510
George Howard & Son, Brockton,	79,900

There will be additions for architect's commission and for a supervisor and as the leeway is only $2,105 on the lowest bid, it is probable that no contract can be awarded.

High School Furniture Bids.

Bids were opened Monday by Commissioner Burke for supplying the furnishing for the High school building.

All of the bids were rather mystifying, for apparently none of the bidders submitted bids for providing the entire furnishings. The several bids were as follows:

H. J. Harwood chairs, $1.80 each.
Derby Desk Co., $1,437.50.
Andrews School Furnishing Co., $8,029.50.
American Seating Co., $8,279.50.
Melish & Byfield, no total.
R. Holman, $7,560.35.
Kenney Bros. & Walkins, $4,502.60.

The bids were taken under advisement.

Investigation Order.

Mayor Thompson promptly signed the order passed by the City Council Monday evening calling for a committee of five to investigate the delay in the construction of the additions to the High school building. Councilman W. F. Nichols of Wollaston is the chairman of the committee which will meet subject to his call.]

This is a matter in which the general public is concerned and there is a general wish on the part of the citizens in general that the meeting of the committee be opened to the public.

Twelve Prizes.

At the annual fall shows of the Mass. Horticultural Society, held last week in its magnificent building on Huntington avenue, Boston, Dr. W. G. Kendall was awarded twelve prizes on his exhibit of apples, pears and grapes.

Although Dr. Kendall's estate is a small one it is an excellent example of intensive cultivation, for upon it he raises fruit that wins more prizes than that shown by any other member of the Society, not excepting the professional nurserymen who have a hundred times as many trees and bushes from which to select their exhibition fruit.

Dr. Kendall does not confine his efforts to any one fruit but has a few examples of every variety that will grow in this latitude including apples, pears, peaches, plums, apricots, nectarines, quinces, filberts, grapes, cherries, currants, gooseberries and strawberries.

Larceny of $1,048.

Boston has been paying $12 a week for the services of Patrick Lally for nearly three years past, notwithstanding he has done no work in that period. His daughter, Mary E. Lally of Charlestown, who collected the money, and Benjamin A. J. Green, district foreman of the sanitary department of the city, have been arrested for larceny. The affair shows how loosely the business affairs of cities are conducted.

—In an automobile accident at Wayland on Thursday, Mrs. Fred N. Dillon, a prominent society woman of Fitchburg, was instantly killed; Mrs. George P. Grant sustained three broken ribs and other injuries, and George P. Grant, the owner and operator of the automobile, escaped practically unharmed. Broken steering gear was the cause of the accident.

—A terrific tropical storm along the east coast of Florida on Thursday carried death and destruction in its wake. Thousands of dollars damage was done at Jacksonville and St. Augustine. It was the heaviest rain fall for years, and did much injury. In St. Augustine the tide was the highest known in years. The water front was inundated and many of the principal streets in the oldest part of the town, which includes much of the wholesale district were several feet under water.

The 30 ton block of granite which left the quarry of Field & Wild on Saturday reached its destination safely Monday. Fourteen horses were used and the route was via. Granite and Hancock streets, Quincy avenue, Water, Liberty and Centre streets. On Quincy avenue one wheel sank almost to the axle in a water trench recently closed and blocked car travel a couple of hours. The stone is for the base of a monument which is being cut by Deacon Bros. for James Thompson.

—District Attorney Moran, who is so much engaged in politics that he cannot attend to the pressing court duties that require his attention, announced at Natick on Thursday that if he was elected Governor of Massachusetts, he would be a candidate for the democratic nomination for President in 1908. He says he does not affiliate in any way with Hearst or Bryan.

Dr. Ross K. Whiton, secretary of the Board of Health, has tendered his resignation as a member of that board to Mayor Thompson. Dr. Whiton's reason for resigning is because of his appointment as one of the school medical inspectors. Mayor Thompson has not accepted the resignation, but will hold it in obeyance for the present.

—The new house of Senator Crane at Dalton will cost $30,000 above the foundation. It will be of brick, stone and terra cotta and contain fifteen rooms.

—Thursday was Thanksgiving day throughout Canada. Business was generally suspended.

CITY BRIEFS.

The Citizens Gas Co. is replacing its old main on Granite street.

A lunch room building is being built on Hancock street near the car barn.

Lawyer Mackay will be a candidate for councilman from Ward One this fall.

Several Quincy gentlemen left Friday for Maine on a gunning trip.

The Registrars of Voters added 28 names to the voting list Tuesday night.

The sun now rises after six o'clock and sets before five o'clock.

Mr. Vagt and family of Davis street, have gone into Boston for the winter.

City Clerk Keith reports that thus far this year the police have killed 61 unlicensed dogs.

Quincy High will play Abington High at Merrymount park this afternoon.

Several weddings are reported today. In October last year there were 34 marriages.

It is now too late to become a voter for the State election if your name is not upon the list.

Rev. E. D. Webber of the Wollaston Baptist church will speak at the Men's meeting of the Y. M. C. A. on Sunday.

Mr. and Mrs. John Lennon and children of Marlboro have been in town this week.

Mr. and Mrs. Warren W. Adams, who are now living in Merrimack, N. H., are in Quincy for a few days.

Miss Lillian Dunbar of Granite street is taking a week's vacation from her arduous duties.

After a six weeks' sojourn in Maine, Mrs. Cora Thurston has returned to her home on Cherry avenue.

Mrs. Malcolm Rich and son of Gloucester are the guests of relatives on Miller Stile road for a month.

Mrs. Edward E. Miller of Bigelow street has been enjoying a visit in Brewster, N. Y.

Mr. and Mrs. William A. Richards of Roselin avenue have returned from Ohio, where they have been for the past few months.

The stores in City Square report a good business on Saturday, the parade of the Fire department attracting a large number of people.

A leak was discovered in the gas main on Granite street Sunday afternoon and a gang of men was promptly set at work to repair it.

W. A. Bradford has been successful in securing the contract for the plumbing work at the new Telephone building on Merrymount road.

After twenty-two years, absence from this city Warren Rogers, now of Allston, renewed old acquaintances in this city on Saturday and with his wife and son witnessed the firemen's parade.

Clarence M. Lippincott of St. Petersburg, Russia, has accepted a position, with the electrical department, at the Fore River shipyard, and has rented the tenement at 68 Washington street.

At the meeting of Corps 103 Tuesday evening, Oct. 23, three candidates will be initiated. The Corps work will be inspected by Mrs. Mary A. Beal, department inspector. Refreshments will be served.

Quincy has a new local telephone manager, Mr. Clark having been transferred to the Boston office. The new manager is W. C. Crane. He will find an opportunity to improve the night service.

Miss Hayward is to open her class for beginners in dancing on Friday afternoon, October 26th, at Colonial hall. Miss Hayward has for several years had very successful classes here each season, having classes for beginners and for advanced pupils.

Dr. Frederick E. Jones was on Wednesday reappointed by Gov. Guild to be Medical Examiner for Quincy and Randolph. Dr. Jones was first appointed during the latter part of the life of Dr. J. H. Gilbert in 1900.

The regular meeting of the Hospital Aid Association will be held Thursday, October 25th at 3 o'clock, in the Quincy Women's club house, Goffe street. It is hoped there will be a large attendance as details of the fair for the Nurses' Home are to be perfected.

An unusually large congregation gathered at the Universalist church last Sunday afternoon to hear the sermon on "The scientific social, and religious side of wireless telegraphy." Of the men present twenty-five per-cent. were ordained ministers; a glowing tribute to the high esteem and acknowledged ability of the pastor Dr. Perkins.

After seven years' duty on the cruiser Columbia, Lieut. Harry L. Brinser, U. S. N., has been assigned as the inspector of equipment at the Fore River Shipbuilding Company, in place of Commander William R. Rush, who has been ordered to sea duty. Lieut. Brinser will also be the inspector of equipment at Lawley's shipyard, South Boston. Lieut. Brinser entered the navy in 1884 and is a Pennsylvanian.

In the Boys' department of the Y. M. C. A. the Red team still leads in the furnishing fund contest, but the Blues are following close. Saturday, Oct. 27, the opening reception to the boys of Quincy is planned. At this time it is hoped to have the new rooms fully furnished and ready for fall work. About $150 more is needed for this purpose. The contest will close promptly at 9 P. M. Oct. 20, and there will be a turkey banquet in November for the winning team.

The funeral of Elmer E. Newcomb was held Sunday afternoon from his late residence on Elm place and was attended by members of Merrymount lodge, A. O. U. W. The services at the house and grave were conducted by Rev. William A. Brady of the Calvary Baptist church. A quartette composed of Robert Farquhar, Mrs. Clinton Kidder, Mrs. Alexander Henderson and Henry T. Prario, sang "Abide with Me" and "It is Well." At the grave they sang "Asleep in Jesus."

About fifty boys and girls had a delightful time early Saturday evening at Colonial hall, being the guests of Paul and Maurice Blackmur, sons of ex-City Solicitor and Mrs. Paul R. Blackmur of Elm street. The hours were 4.30 to 8.30. The young people found the hall prettily decorated with United States flags and flags of the international code. The children were mystified by feats of sleight of hand, and enjoyed dancing and games. Refreshments were served. The event will long be remembered with pleasure.

There was a large attendance of members at the Granite City club rooms Wednesday evening. The attraction was a pleasing vaudeville entertainment. The artists were all stars in their particular line and were from out of the well known vaudeville circuits. The program included tricks in ledgerdemain and vocal and instrumental music. There were six artists in the troupe. The tricks were very mystifying and the vocal selections were largely parodies on familiar airs. A lunch was served after the entertainment.

Chesnut street a so will have large gas mains.

The next meeting of the City Council will be on the eve of the State election.

Mrs. Stephen Penniman and Mrs. C. H. Penniman left Monday for New York.

Quincy High vs. Abington High at football at Merrymount park this afternoon.

The caucus notice of the Republicans for the City election appears in this issue.

Mrs. C. E. Follett of Linden place, leaves today for East Orleans, for an indefinite stay.

Miss Helen Adams of Jamaica Plain has been the guest of Mrs. E. C. Butler during the week.

Eugene C. Hultman, who is a candidate for reelection as Representative, has window cards in all the stores.

Miss Annie V. Lingley of East Orange, N. J., is the guest of Mrs. Maurice P. Spillane of Elm street.

The caucuses for the City election come just one week after the State election, the date being Tuesday, Nov. 13.

Mr. and Mrs. Benjamin F. Curtis, who have been spending the summer at Minot returned to Washington, D. C., the first of the week.

Mrs. Freeman Shepperd of Winchester, sister-in-law of Mrs. Augusta A. Harlow of this city, died Wednesday night at the age of seventy years.

Miss Annie Gibson of Granite street, who has been enjoying a week's vacation, and spending a few days with her sister, Mrs. J. E. Lennon at Marlboro.

The second annual banquet of the Makaria Fraternity will be held next Thursday evening, Oct. 25, at Bethany chapel. The reception will be at 6.15.

The name tablet of the soldiers' monument to be dedicated at Hanson today is of Quincy granite. On it are the names of the soldiers of the Civil war from Hanson.

Mrs. Samuel Allen (formerly Ellen Furnald) of South Lee, N. H., has been the guest of Mr. and Mrs. T. E. Furnald and other relatives in this city for a few days.

Those who know Edmund Griffith of Granite street need not be told that it was not that gentleman who was in court on Monday. It was another fellow.

Commodore F. F. Crane of the Quincy Yacht club was in the chair Thursday evening in the absence of President Foster and Vice President Adams, at the meeting of the Yacht Racing Association of Massachusetts.

Mrs. Henry Edwards and daughters, Abbie and Elizabeth, who were at their San Francisco home during the earthquake are at present at Berkeley, Cal., at 2504 Dana street.

Among the many priests present at the consecration of Bishop Louis S. Walsh at Portland, Me., on Thursday were: Rev. John J. Coan of Quincy and Rev. J. P. Cuffe of Atlantic.

The award made by the Commissioners on the Quincy Point bridge must be approved by the court before it becomes in force. When the matter comes before the court, parties at interest will have an opportunity to appear.

The Boston Press Rifle Association held its twenty-fifth annual shoot at the Walnut Hill range on Thursday. Prior to the opening of the team match a volley was fired in memory of Henry H. Faxon, who was an honorary member of the association.

Duncan T. MacLachlan, who recently sailed for Scotland, was married on Tuesday, Oct. 16, to Miss Bella Irvine, only daughter of the late William Irvine of Nottingham, England. The ceremony was solemnized at the manse of Allars Bank church in Hawick, Roxburgshire, Scotland. Quincy friends are sending congratulations.

Residents along Town brook are surprised that the Commissioner of Public Works should have allowed the Gas Company to place a large pipe in the Biglow street culvert. It reduces the size of the culvert considerably and at the time of a freshet will cause the brook to overflow. At present the pipe is about two feet above the water; but the water occasionally rises to the pipe level.

The Philadelphia Thistles Association football club, which is considered one of the finest soccer combinations in the Pennsylvania district, is arranging a tour for December, which is to include Massachusetts. Manager Cameron of the McGregor team of Quincy has been the first in the field, and booked an engagement whereby the visitors are to appear against the McGregor team at Quincy about Christmas.

False Alarms.

Some maliciously inclined person put the city to considerable expense Thursday evening by tampering with the fire alarm, and it is safe to say that if apprehended they will be punished to the full extent of the law.

At 8.05 one round from Box 15 sent the department to Germantown. It was supposed that the reason but one round of the box sounded was because of trouble on the line.

Fifteen minutes later or at 8.20 one round was sounded from Box 34.

This was taken by the West Quincy and Atlantic companies to be the same as a second alarm, and they responded.

By this time it was evident something was wrong with the wires, and the superintendent of wires went out to locate the trouble.

The circuit repeater at the Central station showed him in what direction to go, and it was soon located in Box 57. This box is on the corner of Beach and Willow streets, at Wollaston Park.

It was found that both the outer and inner doors of the box had been opened, and the alarms had been sounded by pressing the key on the inner box.

Box 57 is one of the break glass kind so that the outer door was opened. Just where the parties secured the key for the inner door remains to be seen.

Fire at South Quincy.

The alarm from Box 32 at 11.04 A. M. Tuesday called the department to a brisk fire in the rear part of a house at 130 Franklin street, owned and occupied by William L. Birnie.

The fire was caused by the explosion of a gasoline stove in the shed adjoining the kitchen. Mrs. Birnie was heating the burner preparatory to lighting the stove when it exploded.

The flames set fire to her clothing and her hands were burned in trying to extinguish the flames. Neighbors rushed in and tried to extinguish the fire with a lawn hose, but were unsucceasful.

In the meantime an alarm had been sounded. When the fire department arrived the shed and kitchen were a mass of flames and the draft from the shed door had carried the smoke through the house filling all the rooms.

The fire did not get beyond the kitchen, although there was more or less damage to the main house by smoke. The kitchen and shed were badly gutted. The loss is estimated at $800.

ATLANTIC.

Cards of invitation brought out a goodly number of ladies, at the meeting of the Ladies' Benevolent society, held Wednesday afternoon, at the Memorial Congregational church. After the business meeting of the hour had been transacted the time was devoted to sociability and a paper on the "Science of Motherhood" was read by Mrs. Charles R. Safford. Dainty refreshments were served by a committee,—Mrs. Herbert Gearwar, Mrs Nichols, Mrs. Beede and Miss Priest. Mrs. Albert Hall and Mrs. Baker poured tea. Many new members were admitted.

Mr. James W. Hayes, formally of Atlantic, and who has been visiting hi uncle, Mr. W. T. Meek of Appleton street has rejoined the "Just out of College" company. This is his second year as head electrician with that company and during the winter they will play in almost every state in the union.

Mrs. William O. Phelps of Prospect avenue went last week to Rochester, N. Y., for an extended visit with her daughter, Mrs. George Geddes, Jr.

Holbrook, Cabot & Rollins, have nearly completed the six stone piers for the N. Y., N. H. & H. R. R. Co. in the Neponset river and are preparing the foundation for the stone abutment at the northerly end. The trestle work of oak and chestnut piles is going forward with such progress as can be made with difficulty in getting the material. The Penna. Steel Co. have several carloads of bridge parts on track between Neponset and Pope's Hill and they will begin operations at the bridge this week.

For a long time Quincy people have been wondering, who the man is, that takes a walk along the marshes on the banks of the Neponset river every evening toward midnight. He is attired only in a long flowing gown like a night robe and he wears only thin slippers. A fact that makes the people more curious is when a person approaches him he hastens away. No one seems to know him and he shows no desire to enlighten anyone.

The N. Y. N. H. & R. R. Co. is building a stockade eighty feet long opposite the railway station at Atlantic and a ditch filled with water runs parallel with it. This will close the dangerous crossing which has continued at that point despite the fencing and warnings to the public by the railway officials.

Over thirty property holders at Atlantic have signed a petition to the City Council for more police protection both day and night, especially east of Newbury avenue.

"Squantum Gargoyle," the sweet little French bull, belonging to Mrs. J. A. Crabtree and named after her estate at Squantum, won first prize in her class at the French Bull Dog club show on Monday. As this was the largest show ever held of the breed, there being 210 entries this was particularly gratifying to Dr. W. G. Kendall who bred the dog.

The harvest supper given at the Memorial Congregational church, Atlantic, by the men of the society, on Thursday evening, was a very successful affair. About one hundred and seventy-five sat down to a bountiful supply of good things with which the table was laden, and having partaken of the viands with good cheer becoming to such an occasion, an informal and pleasing entertainment followed, consisting of piano solos by Miss May Young and Miss Mabel Drew, who is always greeted with favor by an Atlantic audience. There were two groups of songs, Miss Abbie Green accompanying most acceptably. Miss Mildred Scott Whitney of Boston was most welcome and entertaining in monologue recitations. Everyone joined in pronouncing it one of the best social evenings of the year.

SOUTH QUINCY.

Miss Nellie Spargo returned on Thursday to her home on Franklin street, after a ten days' visit with her sister at Stony Creek, Conn.

Mrs. Emma E. Marnock of Bennington street left Monday for Somerville, where she will be the guest of Mrs. Mabel S. Ray for a week.

The McGregor football team won again on Saturday in the Merrimac Valley league by defeating the Bostonians on the Ward Three playgrounds. The match was closely contested, even closer than the score shows as the home team is indebted to Fairweather, one of the visitors, for one goal, when he accidentally put the ball through the goal. The other two goals for the McGregors were made by Tom Robertson and Roe who played left outside. Leive, the left outside of the Bostonians, made the only goal for his team. Mr. Campbell of the Fore Rivers was the referee, and the linesmen were Smith and Johnson.

The alarm from Box 32 at 9.38 Sunday night was a false alarm. As one of the firemen was running to the box he met a man running away from it. Who he was the fireman did not know. It is thought that he was the party who gave the alarm. The recall was quickly sounded.

Miss Mary Thomas and family have closed their summer cottage at Nantasket, and returned last week to their home on Granite street.

Lafayette Gleason has resumed his duties with the Water department, after a two weeks' rest at his former home at Canaan, Maine.

James Cordiner the left full back of the McGregors sailed on the Saxonia, Tuesday for a visit to his native land of Scotland. Prior to his departure he was the recipient of a valuable writers outfit presented to him by his clubmates. Mr. Cordiner expects to remain away about three months.

The pond of the Meadow Brook Ice Co. has been thoroughly cleaned and made ready to overflow. It is probable that the company will be able to harvest a crop of ice this year.

The Registrars of Voters met at the police station, Ward Three, October 12 and added 20 names to the voting lists.

The northerly side of School street is being resurfaced. It needed resurfacing very much as it was in bad shape.

Business in the granite industry is particularly brisk just at the present time. All of the manufacturers are well stocked with orders, and they will be busy until late in fall.

Mrs. William McInnis of Kidder street, who has been suffering for the past two months with an internal growth of a malignant nature, is quite low and not expected to recover. Her physician, Dr. Burke, called a specialist from Boston into consulation, but the latter could not suggest anything except what was already being done for the patient.

Mr. Barnet Julius, a well known Malden resident, and family, have moved to Quincy. They have taken the tenement recently occupied by Mr. Nyrop on Gay street.

Again today the only league game of football will be at the Ward Three playground, when the Riverdales will again meet the McGregors. The last time the McGregors won 5 to 1.

The first of the Saturday evening whist parties in Clan McGregor hall will be this evening, Oct. 20.

WOLLASTON.

The Sharon Advocate says, Miss Theodora Perry, has entered the fashionable Mansion school, at Quincy, and Miss Mary Wolston also expects to become a student there, upon recovery from her recent illness.

Mrs. A. Edwin Clattenburg of Hancock street, Wollaston, and infant son Albert Edwin, Jr., with his nurse arrived home from Philadelphia on Tuesday.

Automobile licenses have been issued to Harry G. Studley, 10 Hanna street, and Frederic B. Jacobs, 316 Farrington street.

Cards are out for the wedding of Miss Agnes Carlyle Bryant and John Downes, Jr., lieutenant in the United States navy, which will take place Wednesday, Oct. 31, at high noon, at the home of Mr. Herbert Bryant, 306 North Washington street, Alexandria. Lieut. Downes is a son of Lieut. John Downes, U. S. N., of Quincy. His sister Elise was married at Trinity church last year to Mr. Henry Mellen.

The first sociable of the season of the Wollaston Unitarian church was much enjoyed, a fine supper was served. Miss Edith Randell of Quincy gave a very interesting talk on "An Ocean Trip."

At the annual banquet of the Social and Benevolent society Mr. F. F. McLeod gave a very interesting talk. The solos of Mrs. H. E. Harding, accompanied by Mrs. E. E. Glomested, were greatly applauded. It goes without saying that the music by the Wollaston orchestra was much enjoyed.

Handicap and medal play this afternoon at the links of the Wollaston Golf club.

Miss Mary B. Adams of the Wollaston Golf club made the best score of 84 in a representative field of women golfers at the Country club of Brookline on Monday.

Mr. and Mrs. John W. Lingley of East Orange, N. J., formerly of Newton street, Wollaston, are the guests of Mrs. John G. Thomas for a few days, having come on for the wedding of their son John H., on the eighteenth at Neponset.

It is reported that Thomas Lacey of Grand View avenue will be a candidate for the School Committee from Ward Five at the coming municipal election.

The funeral of Major Jabez Dill was held from his late residence, 298 Payette street, at noon Saturday, the service being conducted by Rev. Edward A. Chase of the Congregational church. A delegation from Gen. Samuel C. Lawrence Post, G. A. R., of Medford, was present. The burial was at Woodland cemetery, Everett.

Miss Mary B. Adams of the Wollaston Golf club was defeated in the finals for the Woman's golf championship on Saturday, in a closely played match with Miss Harriot S. Curtis of the Essex Country club, who won at the seventeenth hole by 2 and 1.

Miss Corlew will have two classes in dancing at Wollaston this season; one for beginners which opened Tuesday afternoon and one for advanced class to open on the evening of Oct. 25. Well known ladies of Wollaston will be the matrons, those for the afternoon class being Miss Clara E. G. Thayer, Mrs. Walter E. Simmons, Jr., Mrs. Fred C. Merrill and Mrs. Franklin Brown; and those for the evening class Mrs. Henry G. Fay, Mrs. Frank A. Page, Mrs. W. H. F. Brown and Mrs. John H. Johnson.

Mr. and Mrs. Charles Sumner Mills, who have lived the past five years at Norwood, moved the first of this month to Gaeton, Penn; where Mr. Mills has accepted a position. They formerly resided at Wollaston.

Frank E. Parlin of this city was elected a member of the Massachusetts Society, Sons of the American Revolution, at the October meeting.

The burial of Rev. Robert H. Harlow on Thursday was at Mount Auburn cemetery, at Cambridge.

Two members of the Wollaston Golf club qualified at the Country club meet at Brookly n on Thursday, in the biggest field ever on American links,—B. L. Pratt and E. C. Tarbell, both with 86. The best score of 81 was made by Brice S. Evans.

The Rev. E. R. Woodman of Trinity divinity school at Tokio, Japan, and for twenty-six years a missionary in Japan, will address the Woman's Guild of St. Chrysostom's church at their monthly missionary meeting next Wednesday at 2.30 P. M.

There will be a meeting Monday evening at 7.45 in the parish room of St. Chrysostoms church to consider the formation of a musical club. Prof. Erastus Osgood will be present and explain the situation. If a club is formed there will be a chance to learn banjo, mandolin and guitar playing and also join in glee singing.

On Thursday evening Erastus Osgood, impersonator and musician, entertained the pupils of the Quincy Mansion school with monologues and selections on the banjo and mandolin. This is the second time Mr. Osgood has appeared at the school. He was assisted by Miss Netta Gram at the piano, and by Mr. Carl Gram with the violin.

Master Francis Mardeo of Clay street celebrated his seventh birthday Thursday afternoon by entertaining fifteen of his little friends. At the party were Mildred Blake, Edna Gray, Edith Smith, Miriam Robertson, Priscilla Nightingale, Alice Doane, Ethel Doane, Hazel Watts, Clifton Leake, Ralph Doane, Spencer Gray, Roland Smith, Earl Watts, Ruric Robertson and Allen Marden. Supper was served, games were played and a story told by his grandmother, Mrs. O. D. Merrill of Braintree.

The third social of the season will be held next Tuesday evening in Brasees hall. Music by Estes orchestra.

Several booths have been arranged for at the fair for the Nurses' home, on Nov. 14th at the home of Mrs. Joseph C. Morse, Goffe street, president of the Hospital Aid association. Among them are: fancy in charge of Mrs. George E. Pfaffmann; preserves, Mrs. Helen L. Bass; cake, Mrs. Francis Corey and candy, King's Daughters.

Resolutions
ON THE
DEATH OF JOHN J. DUGGAN.

At a meeting of the St. Mary's C. T. A. & M. R. Society, held on Sept. 19th, 1906, the following resolutions were unanimously adopted:

WHEREAS, It has been the will of our Divine Lord to remove from our midst our beloved friend and brother, John J. Duggan, who died on Sept. 18th, 1906,

THEREFORE, Be it resolved that in his death we have lost one whose life was a shining example to his fellow men and brother members, and one whose loss will be felt with deep sympathy by his associates;

RESOLVED, That in his death this Society sustains the loss of one of its most faithful members who, by his many good qualities, endeared himself to his companions and associates, and that we deeply mourn his removal, feeling that we have lost a true friend whose beautiful character and devoted service to this Society should render him secure in our grateful remembrance; and be it

RESOLVED, That a copy of these resolutions be sent to the bereaved family, and entered upon the records of this Society.

St. Mary's C. T. A. & M. R. Society,
MARTIN A. KING,
CHARLES J. McGILVRAY,
THOMAS J. SHORTLE,
For Committee.

DOWNS AND PARK.

The unoccupied house of W. H. Faxon, situated on Hancock street near Beach street, was entered by burglars Tuesday and stripped of all its lead pipe. The information reached the police through Hyman Katz, a junk dealer. He informed the police that he had purchased 125 pounds of lead pipe from two men, which he believed to have been stolen. Mr. Katz did not know the men from whom he purchased the lead but would recognize them again if he saw them.

Mr. Fred J. Gross has gone on a business trip to New York.

Smelt are getting very plentiful in the bay. One afternoon recently Mrs. W. B. Grant, Mrs. Hobbs, Mrs. Edgar James and Mrs. Flanders caught 91 off the club house float.

Mrs. Evans, sister of Mrs. Galvin, formerly of Wollaston, has been visiting Mrs. William McConnell of Bromfield street. She left Saturday for an extended tour of Scotland.

Mr. and Mrs. Willard Dunbar spent a few days last week with Mr. and Mrs. Daniel C. Miller of Willet street before returning to their home in St. Louis. Mrs. Dunbar, who is a sister of Mr. Miller, has been east all summer.

Mr. Rollin Andrews of Leominster, is visiting relatives at Wollaston Park.

Mrs. Fred McGregory of Springfield, is spending a few days with Mrs. Chester Jones of Norfolk Downs.

Mrs. Louisa Downs of Rumford Falls, Maine, has been visiting her niece, Mrs. Walter B. Grant.

Miss Violet McConnell spent Saturday and Sunday with her parents on Bromfield street. She is a senior at Dean academy, Franklin.

Mrs. Fowler of Davis street has broken up housekeeping and has gone to live with her daughter, Mrs. Eleazer F. Drew.

Hon. John Barrett United States minister to Colombia, and ex-minister to Siam, Argentina, and Panama, visited on Wednesday, his friends Dr. and Mrs. Horace Mann Willard of the Quincy Mansion school. After lunching with the girls in the family dining room, Mr. Barrett gave an informal address before the school in Livermore hall. It was an enthusiastic audience that greeted his charming reminiscences of his own richly varied career. Memories of early school days in New England, glimpses of oriental pomp and ceremonials attendant upon a personal audience with the Empress Dowager of China, together with stories of his recent experiences while on a two thousand mile mule ride in the Andes mountains, filled an hour long to be remembered by the pupils of Quincy Mansion school.

Miss McCullum of Newton is visiting Mrs. Edgar James of Rawson road.

The Phi-Phi Phi club, composed of several of the young ladies of the Park and Downs, which disbanded a year ago, is again in process of formatiou. Several new members are to be initiated.

The Fowler Family were invited to to the New England Sanitarium in Melrose by the official, last Sunday. They gave a concert in the eveuing which was much injoyed by the doctors, nurses and patients.

Mr. Howard W. Bradford and Miss Blanche Stevenson, both of Dorchester, were united in marriage on Tuesday, Oct. 16. Mrs. Arthur H. Rogers of 132 Billings road, was matron of honor. Mr. and Mrs. Bradford will reside on Glover avenue.

MILTON.

On petition of the Blue Hill Street Railway Company for authorization to do a freighting business in the towns of Milton and Canton, the board of railroad commissioners issued an order on Monday granting the required permit.

Milton had an $8,000 fire Monday noon, necessitating four alarms and assistance from Boston. It started in the corn room of the grain store of Samuel Gannett on Adams street at the Milton Lower Mills in a thickly settled neighborhood. Ten horses in an adjoining stable were liberated. Several buildings were threatened, but the fire was confined to the two and one-half story wooden structure.

Selectman Jesse B. Baxter has returned from a trip to Virginia.

Mrs. Josiah Babcock and Miss M. Alice Babcock left Monday for New Orleans to visit Paul Babcock.

Letter Carrier Frank M. Richardson is having his vacation and sub-carrier William H. Tucker is on duty.

A harvest supper was held at the Baptist church Wednesday evening.

John Keegan, superintendent of the East Milton post office, returned this week from a two weeks' vacation.

The Cunningham gymnasium was opened for public inspection last Saturday and registration has already commenced. There will be classes for men, boys and women. L. R. Burnett is the men and boys' director, and Miss E. P. Carret the women's director. The classes for women will be on Monday and Friday evenings, and for men on Tuesday, Thursday and Saturday evenings. For boys from 15 to 18 years on Wednesday and Saturday afternoons, and boys between 12 and 15 years on Tuesday and Thursday afternoons. The men are charged a registration fee of $2, and the boys and women $1.

Y. M. C. A. League.

The local Y. M. C. A. has entered a league which comprises the Boston, South Boston, Hyde Park, Newton, and Quincy associations, for the purpose of conducting a winter tournament in chess, checker, pool and bowling. Individual trophies in each class will be awarded in addition to the championship trophy to be awarded to the association having the best percentage of wins. A committee consisting of Messrs. Hayes, Jones, Nicholl, Penley and Robert Mitchell, have been appointed to represent the local association. Men interested in any of these sports should plan to join the association at once.

Mrs. Parker Dickey.

The funeral of Mrs. Abby Brackett Dickey was held Wednesday afternoon from her late home on Thayer street. Mrs. Dickey had a host of friends and many of these were present to pay their last tribute.

The floral tributes were many and beautiful. The casket was almost hidden with these silent tokens, and their fragrance penetrated every room.

The services were of a simple nature, and were conducted by Mrs. E. E. Morgan, first reader of First church of Christ, Scientist, of Braintree.

During the services the Mendelssohn trio, composed of Mrs. Irene C. Tirrell, Mrs. Emma S. Moore and Miss Alice Gertrude Coe sang two selections. The burial was at Mt. Wollason.

☞The display of beautiful electric and gas table lamps, by McKenney & Waterbury Co., No. 181 Franklin, corner Congress street, Boston, is one all should see; it includes most beautiful effects to meet all decorations, especially the new Amboy art glass effects, making suitable holiday and wedding gifts. It is without doubt the largest display in the United States.

QUINCY POINT.

The champion Fore River team continue their unbroken record of victories in the Merrimac Valley league, having seven to their credit now. They played at Lynn on Saturday and shut out the home team by a score of 8 to 0. For 25 minutes the Lynn team played a good defensive game, but after that they were at the mercy of the visitors, who had no difficulty in securing eight goals. Mr. Connor of Andover was referee. At Lowell the Bunting team was defeated by the Riverdales 2 to 1.

Charles Fremont Cummings was baptized by Rev. A. R. Atwood on Sunday afternoon at his home on Beacon street.

After an absence of seven years in New Mexico, Ernest Dunn is visiting his parents Mr. and Mrs. James C. Dunn of Washington street, Quincy Point.

Mrs. Maria Kelsey of Nottingham, N. H., has been the guest of H. H. I. Smith and family of Baxter avenue the past few days.

Mrs. Davis sang "My Mother's Bible" at the Sunday evening service in the Point church with Mrs. Page as accompanist. At the service the pastor, Rev. A. R. Atwood, was assisted by his father, the Rev. L. P. Atwood of South Weymouth, and the Rev. Harry White, late pastor of the First Unitarian church of Worcester, Mass.

Rev. Henry P. Winter, late associate pastor of People's Temple, Boston, preached at the Point church on Sunday morning from the topic, "God's message to parents; their opportunities and responsibilities." A large congregation was present to hear him. The pulpit and platform were artistically decorated with flowers and running vines by Miss Margaret Thomas.

The U. S. cruiser Des Moines built at Quincy, arrived at Manzanillo on Saturday.

John Bell, the superintendeut of the forge at the Fore River shipyard, returned to his duties on Monday. During his absence his mother died in Pennsylvania, and he left his wife in a hospital at Bethlehem, convalescent from a serious surgical operation.

The Fore River foot ball team will play the Bostonians at Boston this afternoon, and the Riverdales at Brighton the following Saturday.

John M. Wight of Quincy Point observed the eighty-sixth anniversary of his birth Thursday. He was the recipient of a number of gifts from his children and grandchildren.

John McEwan, the two-year-old child of Alexander McEwan, who killed his wife, Mrs. Annie McEwan, Monday, in a Howard street restaurant, Boston, will be cared for by a maternal aunt, Mrs. William Newsham, of Middletown, Ct., Mrs. Newsham on Wednesday relieved Mrs. Myra Ames of 30 School street, Cambridge, of further responsibility in caring for the baby.

The condition of Elizabeth Wightman who was injured on Wednesday by being run over by an automobile, remains unchanged. She is still unconscious at the City Hospital.

Francis T. Bowles, president of the Fore River Shipbuilding Company, was in Washington this week in consultation with several members of the general board. A representative of the Newport News Shipbuilding & Dry Dock Company was also there. Both companies will probably offer special plans for the new battleship, which Congress authorized at the last session.

WEST QUINCY.

St. Ambrose court of Foresters held a successful whist party at West Quincy Monday night. Prizes for the best scores were awarded Miss Sadie Monahan and William T. McConarty.

Miss Gertrude Jilbert of West street was given a surprise by a number of her young friends Tuesday evening, in honor of her birthday. Supper was served and an enjoyable evening spent in playing games.

GOOD CLOTHES

don't necessarily mean high priced ones, though real wearing quality and cut prices rarely go together.

One thing is sure, the best is ultimately the cheapest, and the best clothes are certainly those made to your order.

A ready-made suit may look pretty well for a time, but you are never satisfied with the fit and an unexpected shower reveals the true situation. It doesn't pay.

Our stock of Fall and Winter suitings is the largest we have ever carried, and we feel confident of being able to meet your every need in this line.

We aim to please the individual taste in pattern and style, and to have our workmanship second to none. And we always succeed.

Give us the order for your fall suit now.

M. L. MORTON
3 HIGH STREET Corner Summer BOSTON
Oct. 20 po-tf

Wadsworth QUINCY MASS. TRADE MARK REGISTERED

Children's Fall Coats For School Wear.

Wadsworth QUINCY MASS. TRADE MARK REGISTERED

W. G. CHUBBUCK,
Furniture and Piano Mover
IN OR OUT OF TOWN.
Furniture Packed and Stored.
Carpets taken up, Cleaned and Relaid.
JOBBING.
Residence, 10 Foster Street, Quincy, Mass.
Telephone Connections.
August 20. tf

McKENNEY & WATERBURY COMPANY,
Designers, Manufacturers and Jobbers of
ELECTRIC, GAS and OIL FIXTURES
For Place Goods
THE LIGHT OF THE WORLD
181 Franklin St. Cor CONGRESS STREET Boston, Mass.

Automobile Accident.

A serious if not fatal accident occurred on Washington street Wednesday afternoon, when two little girls were run over by

CASTORIA

The Kind You Have Always Bought, and which has been in use for over 30 years, has borne the signature of Chas. H. Fletcher and has been made under his personal supervision since its infancy. Allow no one to deceive you in this. All Counterfeits, Imitations and "Just-as-good" are but Experiments that trifle with and endanger the health of Infants and Children—Experience against Experiment.

What is CASTORIA

Castoria is a harmless substitute for Castor Oil, Paregoric, Drops and Soothing Syrups. It is Pleasant. It contains neither Opium, Morphine nor other Narcotic substance. Its age is its guarantee. It destroys Worms and allays Feverishness. It cures Diarrhœa and Wind Colic. It relieves Teething Troubles, cures Constipation and Flatulency. It assimilates the Food, regulates the Stomach and Bowels, giving healthy and natural sleep. The Children's Panacea—The Mother's Friend.

GENUINE CASTORIA ALWAYS

Bears the Signature of

Chas. H. Fletcher.

The Kind You Have Always Bought

In Use For Over 30 Years.

THE CENTAUR COMPANY, 77 MURRAY STREET, NEW YORK CITY.

A STORE FULL OF GOODS

ATTRACTS A STORE FULL OF CUSTOMERS.

USE YOUR JUDGMENT AND DECIDE.

White and Colored Outing Flannels, 5 cts. to 12 1-2 cts

Outing Flannel Petticoats, 50 cts

Outing Flannel Underskirts, 25, 29, 50 cts

Outing Flannel Night Robes, 50 58, 75, 85 cts and $1.00

Handsome Plaid Dress Goods, 15 cts

New Patterns Flannellets for Kimonas, 12 1-2 cts

Fleeced and Wool Jersey Underwear. Exceptional Values for Popular Prices

The Famous R. & G. and ROYAL WORCESTER CORSETS.

MISS C. S. HUBBARD,

1363 Hancock St., City Square, QUINCY

20 lbs. Sweet Potatoes, 25c.

The finest stock we have received this season.

NATIVE CHICKS, 25c. lb

Have one for Sunday Dinner they were dressed yesterday and they are handsome.

FRESH PORK, 16c. lb

Fresh Eastern Pork.

SMOKED SHOULDERS, 9c. lb

Fresh bright stock from the smoke house yesterday.

HOME MADE HAMBURG, 12 1-2c. lb

Turned out from our new electric cutter. Drop in and see it work.

BEAR MEAT.

Here is game for you. Steak, 25c. lb. Chops, 20c. lb. Leg, 15c. lb Loin, 14c. lb. Fore Quarter, 12c. lb. Stew, 8c. lb.

CELERY, 13c., 2 for 25c

Cauliflower, 15c., 18c., 20c. Oranges, 35c. dozen. Lettuce, 7c. head. Delaware Grapes, 18c. basket.

Fergerson's Assorted Cakes, 8c. loaf. Drake's 16c. lb.

Apple Dumplings, 5c. each. Charlotte Russe, 5c. each.

"TELEPHONE YOUR ORDER."

Telephone 116-4.

V. E. Miller Co.,

1381 Hancock Street, Quincy, Mass.

Oct. 19 1t

Sea-Shore Foot Ease Every Day, if you wear RALSTON HEALTH SHOES.

FALL STYLES ALL READY

AT THE BIG STORE

WITH A BIG STOCK.

GEORGE W. JONES,

1 Granite Street Quincy.

Advertising by us is Reliable Advertising

Your Coal Bins

ARE THEY EMPTY?

TAKE A LOOK.

REMEMBER

We sell the best coals prepared and delivered right You can order by letter, phone or call and have a talk.

C. PATCH & SON.

1422 HANCOCK STREET. Quincy, Sept. 5-pl tf

The Quincy Patriot.

SATURDAY, OCTOBER 20, 1906.

WEEKLY ALMANAC.		Sun Rises	Sun Sets	Full Sea. Morn	Full Sea. Eve	Moon Sets
Saturday, Oct.	20,	6.03	4.56	12.30	12.45	7.16 P.M
Sunday, "	21.	6.04	4.54	1.15	1.30	8.05 "
Monday, "	22,	6.05	4.53	2 00	2.20	9.01 "
Tuesday, "	23,	6.06	4.51	3.00	3.30	10.02 "
Wednesday, "	24	6.07	4.50	4.00	4.50	11.06 "
Thursday. "	25,	6.09	4.49	5.15	5.30	12.03 A.M
Friday, "	26,	6.10	4.47	6.15	6.45	12.12 "

First Quarter, Oct. 17th, 5.43 A. M.

This Week's Temperature.

The noon temperature of the week is compared below with that of last week and the same day of the month for three years.

	This Week.	Last Week	In 1905.	In 1902.	In 1898.
Sunday,	58	61	65	68	59
Monday,	60	59	69	58	60
Tuesday,	61	71	74	65	50
Wednesday,	54	59	64	52	48
Thursday,	60	55	68	57	50
Friday,	73	54	75	86	54
Saturday,	--	51	57	63	61

Now that it is decided that the city must pay $42,055.95 and interest from Oct. 8 as its part of the cost of the Weymouth Fore River bridge, the City Council should meet the obligation promptly, and if a loan is necessary, make it for a short time. Even five years' interest will add $7,000 to $8,000 to Quincy's part of the cost of the bridge, and postpone other improvements.

One hundred dollars a day for the commissioners appointed to apportion the cost of the Weymouth Fore river bridge comes pretty near being robbery. It is not surprising that at election time we hear considerable about government of irresponsible commissions, graft, etc. The State should be able to secure capable men who would consider it an honorary appointment to serve on a commission, and would be content to have expenses paid; say $10 per day.

The towns at interest have other grievances in this case, for they are called upon to pay a large interest charge for an unnecessary delay. The commission could have done all its work as satisfactorily in a month's time. The total cost of the bridge is therfore $127,442 29 instead of $100,000.00.

Some say that if there is an inquiry into the delay on the High School enlargement, that it will be a sorry day for the School Committee; but what have the School Committee to do with the construction of school buildings? Nothing but the approval of plans.

Others say it will be the architect who is held responsible. Possibly.

Then there are the contractors and sub contractors.

Some criticise the Mayor, but it is the Commissioner of Public Works "who shall have cognizance, direction and control of the construction, alteration, repair and care of public buildings." The City Charter, however, says "the executive powers of the city shall be vested solely in the mayor."

Many look to the City Council, the delegates of the voters, to see that city officials conduct the business of the city to their satisfaction.

Gentlemen of experience in building work have told the Patriot that it was a physical impossibility to have the building completed on Sept. 10, and that now seems pretty near the truth; but September has passed and October has nearly gone, and there are no prospects of occupying any part of the building at an early date. Surely it was possible to have part of the building ready on Oct. 1, or Nov. 1, or Dec. 1. When will it be ready?

Cooking Lectures.

Red Cabbage—Cut in slivers, and cook like string beans, in butter, salt, pepper and minced onion, without water, for one hour. Add vinegar just before serving.

This was one of the four dishes demonstrated on Monday afternoon at the second of the cooking lectures of Mrs. Mary J. Lincoln for the benefit of the Wollaston kindergarten. To cook cabbage and lima beans in their own juice, and to cook cabbage like string beans, was novel to most of the 75 ladies in attendance. But all can attest that it was a success from samples served.

Neapolitan tomatoes and sweet peppers were also cooked. The ladies learned how to cut peppers, how to seed them, and what could be used for stuffing; in fact most anything in meats which happened to be in the house. Mrs. Lincoln used lamb and rice.

Mrs. Lincoln has been ill for a week, and asked to be excused from talking as far as possible, but nevertheless she gave many little hints which the ladies appreciated, and at the close showed how an egg could be fixed when something was required because of exhaustion, and took her own medicine.

During the last ten years Mrs. Lincoln has not used a coal range for cooking, relying wholly on gas. As an improvement she suggested that every gas range have at least one solid cover the same as a coal stove, as it would hold the heat better. For these demonstrations the Citizens Gas Light Co. furnish the range and gas free and pay rent of hall.

The third demonstration next Monday afternoon will be on "Eggs, fish and meat substitutes." The interest in the course is increasing.

BOSTON AMUSEMENTS.

Tremont Theatre.

At the Tremont Theatre next Monday night "The Student King will enter upon the fourth and last week of its engagement. It is some time since Henry W. Savage has offered to theatre goers of Boston an operatic morsel which has pleased them so thoroughly as this one has evidently done. Every night during the past three weeks the Tremont has been crowded to capacity, and the applause and laughter of the audience has been good to hear. The tale of the student of Prague who, while playing at king for a carnival day, meets and falls in love with a real princess, who is masquerading as a milk maid, is one which appeals to every lover of light romantic opera. To the composer, Reginald DeKoven, it has acted as a tonic, and inspired one of the most melodious scores that talented musician has ever penned. Every number in the opera is a little masterpiece, and the whole score is so evenly balanced that it is a never failing succession of delights. Manager Savage has given the opera a truly regal production, both in point of scenery and costumes and in the personnel of the company. The opera is in three acts, and each setting is a marvel of beauty.

Boston Theatre.

"The Social Whirl," which opened at the Boston theatre on Monday night, proved a whirl of pleasure and merriment. "Better than a year ago" was the verdict of the audience that filled the theatre and found many standing. When "The Social Whirl" was presented in Boston a year ago it met with instant success. The experience of last season was such that few changes were found to be necessary. A few new songs have been added. Throughout the piece there is lively action from beginning to end, absurd situations and no end of rounds of laughter-provoking dialogue and songs. The stage settings of "The Social Whirl" are unusually attractive, and the comedy work of Adele Ritchie, Messrs. Ross and Bond, and the "coon" songs of Maude Raymond, are certainly of the nature that will live long in the memories of those who hear them.

City Council Meeting.

A regular meeting of the City Council was held Monday evening. The features that marked the session was the debate on the order appropriating money to pay the bill for the repairs on the Wollaston truck and the adoption of an inquiry order relative to the delay in the High School building.

Councilman Cannon, Crane and Spargo were absent.

VETO OF LICENSE.

The Mayor returned without his approval the order granting permits to transport liquor of John Fitzsimmons and Antonio Petta for the following reasons:—"I believe a great sufficiency of permits are now granted. If I interpret correctly the spirit of the law it is mainly intended to apply to and control local conditions in the transportation of intoxicating liquors. In our city of great temperance convictions, in granting these permits, it is not expected we shall construe the law so as to induce and to grant to other than common carriers whose legitimate business is the expressing of commodities incident to the every day transaction of the people. As these persons whose permits I do not approve are so engaged, I herewith return same."

The veto was sustained, Councilmen Donovan, Flaherty and Ferguson, however, voting to pass the order over the Mayor's veto.

A PROTEST.

The Scandinavian club sent a communication protesting against the granting of the trolley freight orders. Referred to Committee on Streets.

ELECTION OFFICERS.

From the Mayor appointing the following election officers to fill vacancies: Ward One, Precinct one, George A. Moorehead Deputy Inspector in place of Joseph T. Welch resigned. Alfred J. LaCroix, deputy clerk in place of John P. McLaughlin, declined.

Ward Two, Precinct Two, Charles Mullane clerk in place of William F. Callahan, removed from city. William A. Carey, deputy clerk in place of Charles Mullane, appointed clerk.

Ward Five, John H. Roberts, deputy inspector in place of George S. Baker declined. Confirmed.

CITY SQUARE TRANSFER.

A communication was received from the Mayor enclosing a letter received from the Citizens' Association relative to the crowded condition of City Square caused by the electric cars. Referred to Committee on Streets.

MEDICAL INSPECTION.

A communication was received from the Mayor with enclosure from the Board of Health relative to medical inspection of the public school children and requesting the City Council to provide for the payment of the same. Referred to Finance Committee.

INSURANCE RATES.

A communication from the Mayor with enclosure from the City of Holyoke relative to the recent increase in insurance rates. Referred to committee on Legislative Matters.

SIDEWALK ASSESSMENTS.

A communication was received from the Commissioner of Public Works making a return of the cost of sidewalks built under the betterment act on Beach street, Faxon road, Edwin street, Wollaston avenue, Maple street and Cottage avenue. Referred to Finance Committee.

PETITIONS.

Councilman Donovan presented a petition of J. S. Matthews to lay a pipe underground on Scammell street. Referred to Excutive Department.

Girardo Bianchi petitioned to have the location of his liquor tranportation license changed. To Committee on License.

A petitions was received for the acceptance of Muirhead and Davis streets, Ward Five. Referred to Committee on Street.

A petition was received for the acceptance of Arlington street, Ward Five. Referred to Committee on Streets.

Several petitions for minor licenses were received and referred.

The Quincy Electric Light and Power Co. petitioned for a location of poles on South, Bromfield, Curtis, Winter, Holmes, Morton and Freeman streets and Glencoe place. Referred to Committee on Streets.

Councilman Donovan presented a petition for lights on Cherry street, Ward Two. Referred to Committee on Streets.

TRUCK REPAIR BILL.

The Committee on Ordinances reported correctly engrossed order 108, appropriating $800 to pay bill for repairs of the Wollaston H. & L. combination.

The bill for the job was rendered by the Combination Ladder Co. and Rhode Island Coupling Co., of Providence, R. I.

Councilman Nichols asked to have items of bill read, which was done by the clerk.

Councilman Polk—This matter has been before the committee all the year. The committee thought the bill exorbitant. Have endeavored to have it cut down. Personally he did not think order should pass.

Councilman Stone—It seems like an exorbitant bill. It should not have cost near as much.

Councilman Nichols. The first bill was for a lump sum for repairs. At that time is was considered exorbitant. The Mayor who was present agreed that the bill looked large. A request was made to have a bill in detail. Unless the Executive believes it a just bill he saw no reason for passing it. He believed it an unwarranted bill.

Councilman Hull asked the Mayor if there was any contract made for the repair of the truck.

Mayor Thompson replied that the matter was in the hands of the Chief Engineer of 1905. He was never informed that a contract had been made. It was approved by the ex-Chief and came to the auditor this year for payment. There was no money to pay it, and the City Auditor sent the bill to the Council.

He had corresponded with the company and they had replied in a manner that was very improper. The city was accused of an attempt to defraud them. In the middle of the summer the itemized bill came. He was not in favor of a lawsuit if it could be averted, and he was not in favor of being hoodwinked. It would perhaps cost less to settle than to go to law.

Councilman Hull—As the bill is exorbitant and no contract was made, the bill ought not to be paid.

Councilman Nichols asked if it would not be possible to get an expert opinion of the bill.

Mayor Thompson replied that he knew of no expert to whom it could be referred. If it comes to the courts expert witnesses would have to be employed.

Councilman Nichols moved to lay the order on the table, and that the Mayor be requested to submit the bill to some person of experience, and report the result to the Council.

Councilman Gilson did not object to laying order on the table, but thought Mayor should be authorized to make the company an offer.

Councilman Hobbs asked for a division of the motion.

The motion to lay on the table was voted.

Councilman Nichols then withdrew the latter part of his motion.

Councilman Stone moved to take the order from the table. Voted.

The order was then put on its final passage and failed to pass 15 voting in the negative and four in the affirmative as follows:

YES—Deacon, Hobbs, Hunter Sawyer—4

NO—Bass, Beal, Chase, Donovan, Flaherty, Ferguson, Gilotte, Gilson, Gross, Hull, McGilvary, Moir, Nichols, Polk, Stone—15

ABSENT—Cannon, Crane, Spargo

NOT VOTING—President Piper.

OTHER REPORTS.

The Committee on Streets reported leave to withdraw on the petition for street lights on Water street, Ward Six, the street in question not being a public way of the city. Accepted.

The Committee on Streets reported an order for a public hearing Monday evening, Nov. 5, on the petition of the Q. E. L. & P. Co. for a location for poles on Goddard street. Accepted.

The Finance Committee reported ought to pass on the order for $500 for draining Highland avenue. Report accepted and ordered referred to Committee on Ordinances.

The Committee on Finance reported no legislation necessary on the order appropriating $400 for drain and catch basins on Highland avenue. Accepted.

The Finance Committee reported an amendment to the order appropriating $1,000 for bounty on seals to make the amount $2,000. Amendment adopted, and report accepted. Order referred to Committee on Ordinances.

The Special Committee appointed to act with the Mayor in regard to gates on the Granite branch reported that gates would be placed at four crossings as soon as possible.

TROLLEY FREIGHT.

Councilman Bass moved, and it was voted, that the Committee on Streets report on the trolley freight orders at the next meeting.

Councilman Nichols offered the following:

"Ordered: That a committee of five members of the Council be appointed by the chair to inquire into the causes for the delay in the construction of the additions to the High school, and into any matters connected therewith, and to ascertain when the said additions will be completed and the building ready for occupancy."

The order was adopted and President Piper appointed Councilmen Nichols, Sawyer, Deacon, Ferguson and Gelotte.

ELECTION ORDERS.

Councilman Hobbs offered an order designating the polling places for the Municipal election to be held Dec. 4. Adopted.

Councilman Hobbs offered an order for the State election Nov. 6. Adopted.

Councilman Hobbs offered an order designating the polling places for the municipal caucuses Nov. 13. Adopted.

Councilman Gelotte offered an order to refund taxes to Bengt S. Wallin, wrongfully assessed. Referred to Committee on Finance.

MINIMUM WAGES.

Councilman Ferguson offered an order fixing the minimum pay of laborers of the city to 25 cents per hour, eight hours to constitute a day's work. Referred to Committee on Legislative matters.

NEW TRUCK ORDER.

Councilman Stone offered an order for $600 to pay for repairs to the Wollaston ladder truck.

Councilman Polk moved it be referred to a special committee. Voted.

President Piper appointed Councilmen Polk, Stone and Nichols as that committee.

Councilman Chase moved to reconsider the vote sustaining the Mayor's veto on the liquor transportation licenses, that he might be consistent. He claimed the Mayor was not consistent. Motion lost, 6 voting in the affirmative and 12 against.

Mayor Thompson explained that it was his intention to be consistent, but applicants were unknown to him.

Councilman Gilson offered an order granting an auctioneer's license to Charles H. Johnson. Adopted.

Councilman McGilvary offered an order for $300 to repair westerly end of Robertson street. To Committee on Streets.

Councilman McGilvary moved and it was voted that the Finance committee report on the orders, for Pickett's pond and grading of Hall place at the next meeting of the Council.

Adjourned at 9.06 until Nov. 5.

SUNDAY SERVICES.

NINE EENTH SUNDAY AFTER TRINITY.

Church services are inserted in this paper without charge, but none will be accepted to run until further order. A notice should be sent each week even though it is but a renewal. Give subject and special services when possible. Let all churches be represented—Eds.

FIRST CONGREGATIONAL CHURCH, (UNITARIAN)—Rev. E. C. Butler, pastor. Preaching in the chapel at 10.30 A. M. Sunday School at 11.50 A. M. C. H. Johnson, superintendent.

BETHANY CONGREGATIONAL CHURCH, junction Hancock and Chestnut streets—Rev. E. N. Hardy, Ph. D. pastor, Mr. E E. Craig pastor's assistant. Morning service at 10.30. Preaching by the pastor. Bible School at 12 M. Y. P. S. C. E. at 6.15. Evening service at 7.30. Lecture on "Child Life in Many Lands," beautifully illustrated by the stereopticon with over fifty excellent pictures. Service in the church and everyone invited.

WASHINGTON STREET CONGREGATIONAL CHURCH—Rev. Alfred Ray Atwood, pastor. Morning service at 10.45. Preaching by the pastor. Topic: "Probation and Judgment are Here and Now." Sunday School at 12 M. Classes for everybody. Y. P. S. C. E. at 6.30, led by the honorary members. Service in charge of the Missionary society at 7.30. Address by Miss Kyle of Boston. Friday evening a fellowship service at 7.30. Topic: "What the people expect from the pastor and what the pastor expects from the people." All are invited. We have a place and a welcome for all.

UNIVERSALIST CHURCH, Washington street—Rev. W. S. Perkins, D. D., pastor. Afternoon service at 2.30. Preaching by pastor. Subject: "What is the Trouble with our Protestant Churches?" Sunday School at 3.30 P. M. The public is cordially invited to attend these services.

CHRIST CHURCH, Quincy, corner Elm street and Quincy avenue—Rev. W. E. Gardner, rector. 8.30 A. M., Holy Communion. 10.30 morning prayer and sermon. 12 M., Sunday School in the parish house. 12 M., Galahad Brotherhood in the choir room. 7.00 evening prayer and address. 4.00 evening prayer and address at Pythian Hall, Braintree. All welcome.

Y. M. C. A. Classes.

The classes in industrial art started at the Quincy Young Men's Christian Association on Tuesday evening. As in previous years H. W. Beattie is conducting the classes in clay modelling, monumental drawing and free hand drawing.

In addition to these classes two courses; one in naval architecture under Mr. Eckert, and one in architectural drawing under Edward Nichols of Boston were opened

A promising enrollment was secured, but more attendants can be accommodated.

AMONG THE CLUBS.

The following is well and strongly put in the women's column of the Somerville Journal and seems as applicable to Quincy as to Somerville:

There is a movement on foot among the women of the city to have some of the members of the school committee for the coming year chosen from the progressive women of the city who have done and are doing so much for educational and philanthropic work. The advocates of the plan think it quite the proper and just thing that at least three women should be on the board, and Somerville has scores of educated, refined, practical women who are thoroughly qualified for the duties. Take fifteen men and fifteen women, which group would give the most careful attention to the duties of school committee work? Which group would have the most time to visit the schools? Are mothers more interested in their children's education than fathers? Which would see and complain of dirt first? What is the standing of the men and women in our busy city morally and intellectually? Are our churches filled with men or women? That does not prove them morally stronger but it does prove that women are more willing to exert themselves to try and do right and set a good example for the young. As Mrs. Decker, president of the G. F. O. W. C., says: "Is the influence of women doubtful when we can prove two-thirds in the church and one-fifteenth in crime?"

After the summer vacation season the Friday club resumed meetings on Friday when they were entertained at the home of Mrs. Zenas Arnold, Coddington street. The executive board had the program in charge and it was a business and social session to arrange the year's work.

Mrs. Florence Peltier Pope who is to address the Quincy Woman's club at its next meeting, Tuesday afternoon, Oct. 23d, will take for her subject, "Literature for Children." It is a subject with which Mrs. Pope is entirely at home, as no one can doubt after reading her many short stories in St. Nicholas and other magazines. Her little Japanese stories are fascinating. She writes under the pen name on Florence Peltier. The meeting will begin promptly at three o'clock.

Liberal religion in India and Japan is the subject of a paper by Miss Edith Randall at the meeting of the Alliance on Monday afternoon the 22d, in the parlor of First church. It is the second meeting of the season and a large attendance is hoped for.

The day for the next meeting of the Junior Friday club has been changed from Monday to Wednesday the 24th and will be at the home of Mrs. Lawrance H. Sturtevant, Presidents hill, at three o'clock. Mrs. Walter E. Burke will have the literary program in charge. Several new members will meet with the club for the first time.

Mrs. William E. Alden gave an interesting talk on Thomas Moore, illustrated by songs by Mrs. Frank J. Moore, on Tuesday evening at the home of Mrs. Victor E. Miller, Russell park. About fifty were present. It was given under the auspices of Membership Ten of Unity Circle of King's Daughters.

The society met in the parish room of St. Chrysostom's church, Oct. 12. The chaplain of the society, Rev. A. Edwin Clattenburg, opened the meeting with a short devotional service and then spoke of how favored the G. F. S. was to have two such persons to address them as the president, Miss Isabelle G. Whipple, last week, and Mrs. C. T. Whittemore of Ashmont this week.

QUINCY WOMEN'S CLUB.

The program of the Quincy Women's club for the season of 1906-1907 is as follows:

Oct. 9. Music and social.

Oct. 23. Art and Literature Committee Literature for children. Mrs. Florence Peltier Pope.

Nov. 13. Philanthropy Committee. The tramp and how to eliminate him. Mrs. O. M. E. Rowe. To be followed by discussion. Tea and social.

Nov. 27. Arts and Crafts Committee. Renaissance of lace industry in Italy. Miss Edith Randall. Discussion.

Dec. 11. Monologues and Readings. Mrs. Belle Temple Priest. Tea and social.

Dec. 25. Meeting omitted.

Jan. 8. Education Committee. Speaker and subject to be announced. Tea and social.

Jan. 22. Music Committee. Musicale.

Feb. 12. Civic Betterment Committee. Civic improvement. Mr. Edward T. Hartman. Tea and social.

Feb. 26. Reciprocity afternoon.

Mar. 12. Arts and Crafts Committee. The meaning of the Arts and Crafts movement. Mr. Louis C. Cornish. Tea and social.

Mar. 26. The story of the old city of Milan. Miss Ida C. Allen.

Apr. 9. Art and Literature Committee. The value of the novel. Mrs. Margaret Deland. Tea and social.

Apr. 13. Philanthrophy Committee. Subject to be announced. Dean Hodges.

May. 14. Annual meeting. Election. Music. Tea and social.

Miss Elizabeth Johnson who did so much in helping form the Quincy Women's club and has in various ways shown her deep interest in its work, has resigned the chairmanship of the educational committee, owing to ill health. Her resignation was accepted with much regret. Mrs. Florence Peltier Pope of Atlantic was elected to fill the vacancy and has entered upon her duties.

Another committee has been added to the standing committee that of Hospitality with Mrs. Charles K. Crane of Wollaston as chairman. There will be ushers at each meeting and an effort made to make everyone acquainted and interested in all club matters. It is hoped to create neighborliness among club members from all villages of the city and thus create united strength for future club undertakings.

CLUB NOTES.

The Woman's Charity club of Boston is holding special meetings in the interests of the Tambola or Japanese bazaar which they are to give next month.

A pleasant feature of the opening meeting of the Dorchester Woman's club was the Hallowe'en tea. The decorations were autumn leaves and flowers and the banquet hall was lighted by hundreds of jack-o'lanterns made from pumpkins.

The Newburyport Woman's club celebrated its tenth anniversary on October tenth.

Thomas—Thorne.

Quincy people as well as guests from Brockton, Weymouth, Braintree, Boston, Newton, Somerville and Springfield were interested in the wedding Wednesday evening at the Methodist Episcopal church, West Quincy. The bride was Clara May Thorne, daughter of Mr. and Mrs. William Thorne of Douglas place, and the groom Charles Edmund Thomas, son of Mr. and Mrs. David Thomas of Bunker Hill street.

The church was artistically decorated with palms, ferns, rubber plants, autumn leaves and hydrangeas, in charge of Mrs. Fred L. Badger and with the brilliant lighting made a pretty setting for a wedding.

At eight o'clock the organist, Leslie Mehaffey of Wollaston, played Lohengrin's wedding march, and the bridal party entered the church. The order of procession was a chorus of twelve girls, members of the bride's Sunday school class; the ushers, Ernest and John Williams, Joseph Francis, Arthur Dunstan, Herbert Fuller and William Shirley all of West Quincy; the groom and his best man, David E. Thomas; the two bridesmaids, Maude Estella Hodgkinson of West Quincy and Grace Estelle Mehaffey of Wollaston; the maid of honor, Irene Gertrude Graham of West Quincy; the little ring girls, Miriam Eleanor Tyler and Sarah Lois Fuller; the flower girls, Grace Day Thorne and Julia May Thorne, nieces of the bride, and lastly the bride and her brother, Henry William Thorne, who gave her in marriage.

Rev. A. B. Tyler, pastor of the church, performed the ceremony. The bridal party left the church to the inspiring strains of Mendelssohn's wedding march.

Following the ceremony a reception was held in the vestry which had been decorated with ferns and autumn leaves by the Epworth League in charge of Mrs. A. B. Tyler.

The best man, maid of honor and bridesmaids assisted the bride and groom in receiving their friends; a wedding supper was served. Helen and Lettie Burke, Belle and Lizzie Philip, Rose Schatzal, Maggie Scott, Jennie Crowell, Olive Grant, Margaret Shirley, Hilda Francis, Frances Burke, Catherine Hodgkinson, Beryle Hannant, Amy Miller, Ada and Annie Belle Scott, present and former members of the Epworth League, assisted with the refreshments.

The bride's gown was white silk with mekland lace and she wore a pearl necklace. The veil was caught with lilies-of-the-valley and the bridal bouquet was of roses. The maid of honor wore a silk batiste trimmed with val lace and carried a bouquet of Lawson pinks, white carnations and maiden hair fern. The bridesmaids were dressed alike in silk batiste and carried bouquets of Lawson pinks and maiden hair fern. The groom presented the bride with a handsome brooch and his best man with a stick pin, the maid of honor had from the bride as a souvenir of the happy occasion a brooch of horse shoe and wishbone symbols of good luck and best wishes.

The wedding presents were numerous and beautiful, consisting of silver, cut glass, china, furniture, linen, etc.

Mr. and Mrs. Thomas are to reside at 15 Douglas place, where they will be at home to their friends after November first.

Sullivan—Hefferman.

Two well known young people were united in marriage on Tuesday evening, Miss Minnie A. Heffernan, daughter of Mr. and Mrs. John Heffernan of 148 Washington street, and Mr. Gerald A. Sullivan, son of Mr. Timothy Sullivan of 50 Botolph street, Atlantic. Rev. Fr. John J. Coan of St. John's church solemnized the marriage at half past seven.

The bride was attended by Miss Nellie A. Bennett of Dorchester, and the best man was Edward J. Sullivan of Atlantic, brother of the groom.

Following the ceremony a reception was held at the home of the bride's parents from eight until ten o'clock. The ushers were John, Edward and Harry Hefferman, brothers of the bride and Timothy, William and Joseph Sullivan, brothers of the groom. In the receiving line with the bridal couple were the bride's parents, the groom's father, and sister, Miss Mary Sullivan.

The bride was beautifully gowned in Liberty brilliante over taffeta, cut en traine, and trimmed with Irish point lace. The bridesmaid wore a pink chiffon over pink taffeta, trimmed with baby Irish lace and wore a gold bracelet, a gift from the bride. The best man was presented with a K. C. charm by the groom.

Potted plants, palms and autumn foliage arranged by Derringer made the house most attractive.

A wedding supper of salads and ices was served. There was a display of many beautiful and costly gifts.

Mr. and Mrs. Sullivan are to spend their honeymoon in New York and Philadelphia.

Jones—Williams.

A double event was celebrated on Wednesday, Oct. 17, at the home of Mr. and Mrs. Hugh R. Jones, West Howard street, East Braintree; the thirty-second anniversary of their marriage, and the wedding of their son, Frederick Tirrell Jones. The bride was Miss Annie G. Williams of Plymouth, formerly of Quincy, daughter of Mr. William S. Williams. Rev. Edwin N. Hardy of Bethany church, Quincy, performed the ceremony at half past two.

The maid of honor was Miss Emily G. Moyle of Quincy and the bridesmaid, Miss Annie E. Johnson of Plymouth. Mr. John M. Stewart of East Braintree was best man.

The bride wore a pure white point d'esprit with lace trimmings, and carried a shower bouquet of white carnations. Miss Moyle wore blue silk and all over lace, and carried white carnations and asparagus fern. Miss Johnson also carried carnations. Her gown was a white lansdowne with blue panne velvet trimmings and blue French knots. The house decorations were carnations, ferns and autumn foliage.

In the evening a joint reception was held from seven until ten o'clock. Mr. and Mrs. Hugh R. Jones assisting the young people in receiving. Mr. Henry Steward of East Braintree and Mr. Arthur A. Young of Quincy ushered. Among the guests were: Mrs. Lillian N. Ross, Old Town, Maine; Mr. and Mrs. A. E. Clayton of Ashland, Mrs. E. P. Williams of Chelsea, Mr. and Mrs. John Fairbanks Bartlett of Plymouth and friends from Quincy and Braintree.

Mr. and Mrs. Jones have issued no at home cards, but they will be pleased to receive their friends after November first, at 42 West Howard street, East Braintree.

Lingley—Ruggles.

A pretty wedding took piace Thursday at the home of the bride's parents, 4 Oakman street, Neponset, when Dr. Cutter, pastor of the Unitarian church, Neponset, united in marriage Miss Addie May, daughter of Mr. and Mrs. Eben J. Ruggles and John Haley Lingley of Boston, formerly of Wollaston.

The couple entered the room to strains of Lohengrin's wedding march played by an orchestra.

The house was beautifully decorated with autumn leaves, hydrangeas, chrysanthemums, asparagus vine, and red berries. Only members of the two families were present at the ceremony but a large reception followed—from 8 until 10 o'clock. Mr. and Mrs. Lingley receiving, assisted by the bride and groom's parents, Mr. and Mrs. Eben J. Ruggles of Neponset, and Mr. and Mrs. John W. Lingley of East Orange, N. J. The ushers were Messrs. Nichols of Neponset, George Knox of Watertown, Arthur Tuttle of Savin Hill and Herbert Thompson of Melrose. The groom's gifts to the ushers were stick pins, gold dragoons with emeralds.

The bride wore a princess gown of white silk mull lace trimmed, tulle veil held by lilies of the valley and a necklace with a pearl and sapphire pendant, a gift of the groom. She carried a bouquet of bride roses. During the reception an orchestra rendered several selections. The couple departed mid a shower of rice and confetti. After a wedding trip of three weeks which includes New York and a visit to the groom's parents, Mr. and Mrs. Lingley will reside at 17 Bullard street, Dorchester.

Maple Lodge.

One of the most enjoyable evenings of the season, was that at Wilson's hall Wednesday evening, when Maple Lodge, K. and L. of H., initiated one candidate in the presence of D. D. G. P. Lottie Eldridge and others from Silsby lodge of Brockton About fifty members were present. The degree team, under the captainship of M. Lizzie Furnald performed the work in almost letter perfect manner and was highly praised by the D. D. G. P. At the close of the business of the lodge, Mrs. Laura F. Tirrell took charge and an entertainment consisting of songs by Miss Hazel Morey, Harold Curtis in costume, dancing by little Zeta Pitts and instrumental music, was highly enjoyed by all, closing with a general good time. At the next meeting there will be a pound party under the management of Mrs. Rose A. Reed.

New Voters

The Registrars of Voters were in session at City Hall on Wednesday from 12 o'clock noon until 10 o'clock in the evening. During this time 80 names were added to the lists, as follows: Ward One, 21; Ward Two, 13; Ward Three, 7; Ward Four, 11; Ward Five, 16; and Ward Six, 12. The total number of names added during the present registration was 308.

Last year on the last day of registration 97 names were added, but the total was 382. Just how many were dropped in the revision each year is unknown but the city is gaining in number of voters.

Boston has but 673 more voters than at the last State election. Somerville 147 more, Everett 300, Medford 175, Beverly 128, Woburn 12, Malden 76, Newton 104, Gloucester 26, Lynn 1,837. Cambridge lost 1,482.

The District Court.

David J. Penman was arraigned for assault on May Place at Quincy. Case placed on file on payment of costs.

John Hill was sent to the State farm for drunkenness at Milton.

Manuel Belluchi was fined $25 and put under $200 bonds to keep the peace for three months for assault with a dangerous weapon on Francisco Sacchetii at Quincy.

Michael Duffy was fined $10 for drunkenness at Cohasset.

Jeremiah J. Kelley was fined $5 and Alton Farnham $10 for drunkenness at Quincy.

Edmund Griffith of Quincy was defaulted.

Frank Selia was arraigned for larceny at Quincy. He was sentenced to three months in the house of correction.

The continued case of John Boyle of Quincy, for a statutory offense, was called and he was held in $500 for the grand jury.

Augustus Blondin was arraigned for non support at Quincy. Case continued until Dec. 1.

Marriages.

MACLACHLAN — IRWINE — In Harwich, Roxburghshire, Scotland, on Oct. 16th, at the manse of Allars Bank church, Mr. Duncan T. MacLachlan of Quincy and Miss Bella Irwine of Nottingham, England.

FOSS—JOSSELYN—In Wollaston, Oct. 8, by Rev. E. C. Butler, Mr. Ralph Stanwood Foss of New York, to Miss Bertha Washburn Josselyn of Wollaston.

THOMAS — THORNE — In West Quincy, Oct. 17, by Rev. A. B. Tyler, Mr. Charles Edmund Thomas to Miss Clara May Thorne, both of West Quincy.

BRADFORD—STEVENSON—At Dorchester, Oct. 16, by Rev. Edward A. Horton, Mr. Howard Bradford of Wollaston, to Miss Blanche Agnes Stevenson of Dorchester.

GATES—RIPLEY—In Hingham, Oct. 17, by Rev. L. C. Cornish, Mr. Myron C. Gates to Miss Anna F. Ripley.

HIGGINS—KELLEY—In Braintree, Oct. 17, by Rev. Alfred Ray Atwood, Mr. Henry Davis Higgins of Hyde Park to Miss Sara Moulton Kelley of Braintree.

FLYE—SNELL—In Holbrook, Oct. 14, by Rev. J. O. Plaisley, Mr. Louis E. Flye to Miss Fannie L. Snell, both of Holbrook.

Deaths.

STILLWATER—In Quincy, Oct. 18, Lillian H., daughter of Mr. John W. and Mrs. Jennie W. Stillwater of 4 Main street, aged 8 years, 6 months and 6 days.

JOHNSON—In Quincy, Oct. 14, Mr John A. Johnson of 61 Parker street, aged 35 years, 1 month and 14 days

DICKEY—In Quincy, Oct. 13, Mrs. Abby (Brackett,) wife of Mr. Parker Dickey of 12 Thayer street, aged 30 years, 8 months.

HARLOW—In Wollaston, Oct. 14, Rev. Robert H. Harlow, of 74 Lincoln avenue, aged 89 years, 5 months and 3 days.

DICKEY—In East Braintree, Oct. 13, Mr. Mr. Robert A. Dickey of 485 Commercial street, aged 58 years and 10 days.

SPAULDING—In Braintree, Oct 13, Mr. Andrew J. Spaulding of 60 Mt. Vernon avenue.

LITCHFIELD—In Hingham, Oct. 14

The Quincy Patriot.

Seventieth Year.

SATURDAY, OCTOBER 20, 1906.

SINGLE COPIES 5 CENTS.
FOR SALE AT

The Patriot Office,	Quincy.
Chapin's Periodical Store,	Quincy.
H. P. Kittredge,	City Square.
J. P. O'Brien,	38 Hancock St.
G. F. Carlson,	near Quincy Depot.
H. H. I. Smith	Quincy Point.
Sprague & Hobart,	Quincy Point
Shunk's Periodical Store,	Wollaston.
Thomas Gurney,	Atlantic.
Branscheid & Martens	Atlantic.
Branscheid & Martens.	Norfolk Downs.
Peter L. Litchfield,	Quincy Adams.
W. E. Nightingale.	South Quincy.
E. H. Doble & Co.	West Quincy.
Henry Coram,	West Quincy.
Mrs. Lark's Store,	Brewer's Corner.
William Clark,	East Milton.
South Terminal Station,	Boston.
Fred J. Mullare,	Neponset.
N. R. Procter,	Braintree.
S. H. Hunt,	East Weymouth.
Arthur Dunham.	Houghs Neck.

Poetry.

Criticism.

It is easy to sit in the sunshine
And talk to the man in the shade;
It is easy to float in a well-trimmed boat
And point out the places to wade.

It is easy to sit in your carriage
And counsel the man on foot;
But get down and walk and you'll change your talk
As you feel the peg in your boot.

It is easy to tell the toiler
How best he can carry his pack;
But no one can rate a burden's weight
Until it has been on his back.

The up-curled mouth of pleasure
Can preach of sorrow's worth;
But give it a slip, and a wrier lip
Was never made on earth.

Notes and Comments.

—It is estimated that the crop of apples this season will bring Missouri growers $10,000,000. It is asserted by those who claim to know, that Missouri leads the United States in the number of apple trees, having twenty-five million, largely exceeding the number in any other state. New York is a good second, Illinois third and Michigan fourth in acreage of apple orchards.

—Hetty Green is opposed to having her house assessed for $12,000 when it is worth only $20,000. In this respect, at least, she is just like other millionaires.

—The legislature of this year decreed that wild animals in captivity and certain domestic animals, also, were property within the meaning of the law, and that to remove them from the custody of their rightful owners was larceny. Previous to this year a wild animal held in captivity was not property within the view of the law, and among the domestic animals, cats were not regarded as property, and you could steal your neighbor's wild cat (if you had the courage) or his domestic cat and could not be convicted of theft. Now, if you covet your neighbor's cat, and get away with it, you can be fined or sent to jail, or both.

—The State of Indiana appears to have got the ways pretty well greased and is leading Tom Taggart to the top where he can have a good start.—Stoughton Sentinel.

—It costs New York city $27,000,000 to run its schools, at least that is the amount asked for by the board of education this year. This sum is greater than the entire annual expenditure of the United States Government for all purposes, up to the year 1813, and even the expenses of the war in progress in that year put the Government's annual expenditure up to only $31,000,000. Of the sum call for by the board $19,000,000 goes for salaries of the teachers. To this sum must be added the cost of private school, which makes the total for educating the children of New York city, something terrific.

—The insurance companies have paid over $100,000,000 for losses resulting from the great San Francisco disaster last spring.

—The simplified spelling movement which had gained prominence several months before President Roosevelt approved the program of the simplified spelling board, is stated to have gained strong support among educators throughout the country. Among them the nine members of the New York board of superintendents, also the city superintendent of the city schools of New York. More then 2,000 heads of great normal schools, principals and teachers of whom there are more than 200 in the above city. In point of numbers Illinois leads with 24 superintendents; Pennsylvania is second with 19 superintendents; Ohio is third with 18, and New York and New Jersey, Massachusetts, Michigan and Minnesota each show a large number.

—One of the English weeklies says that there are many signs of an increase of drinking among women. This increase extends to fashionable and lower classes alike, the one pleading the strain of upper life and the other the strain of lower life.

—The Saviour said that little children should be permitted to come unto Him for of such is the kingdom of heaven, but some of the modern landlords say: "No families who have children need apply." The good Lord may deny the landlord what the latter denies children.—The Messenger.

—A new postal card design is soon to be issued by the post office department, and several designs for it have been passed upon by Third Asst. Postmaster General Madden. The final selection of the design will rest with Postmaster General Cortelyou. It is said that the new card will be little different from the one now in use. It will have a medallion head of our late President McKinley, with the usual inscription. The only change will be the style in which the inscription is designed. It is the idea of the department to secure something similar and more harmonious in character than the present card.

—Everything has its moment of beauty, and October brings out the swamps and pastures. Even the commonplace stretch of country through which the railroad passes becomes glorious at this season of the year. A walk or ride in any direction richly repays the effort these days.

—Nottingham has solved the difficulty of the automobile dust nuisance. For three months the corporation experimented with calcium chloride as a road dressing, and the results have proved extremely satisfactory, while the cost has been found to be little, if any, more than that of ordinary water sprinkling. Calicum chloride is dissolved in the water with which the roads are sprinkled, and so great is its affinity for moisture that it absorbs the natural moisture of the air, and thus keeps the surface of the roads perpetually damp. One dressing every three weeks is sufficient to keep the roads absolutely free from dust. — Dedham Transcript.

—J. O. Hayden of the Somerville Journal has been renominated, by acclamation, for the office of Middlesex County treasurer. Mr. Hayden has held the office for a number of years, and the promptness and accuracy with which he discharges his duties increases his popularity from term to term.

—New periodicals have been admitted to the mail of the United States at the rate of ten a day, including Sundays and holidays, for the past ten years. In that time more than 40,000 new weekly and monthly magazines have been established in this country. This fact, significant in itself, becomes still more so when considered in connection with the other fact also noted by The New York Times that the 3000 bookstores in existence in the United States twenty-five years ago have dwindled to fewer than 1000, though in the past quarter of a century the country has increased greatly in wealth and at least 50 per cent in population.

—Some interesting figures on the consumption of matches in various European countries were recently given out by goverment statisticians, who estimate that the United Kingdom uses 500,000,000 a day, or about 12 for every man, woman, and child. Smokers probably account for this great number. About 90 tons of wood are used up in the form of matches every day, or about 35,000 tons every year.

—Machinery is displacing hand labor in many of the industrial pursuits of the day, and among the latest devices of this nature presented to the public is the milking machine, which has been one of the most interesting attractions at the leading cattle shows this fall. This machine which promises to supplant not only the pretty milkmaid of song and story, but also her more prosaic male competitor for dairy honors, was recently exhibited at Worcester and received much favorable comment from farmers and dairymen who witnessed its operation. It is claimed that the machine, which was operated by a 3-horse power gasoline engine, is capable of milking from 80 to 90 cows in an hour. There seems to be no limit to the inventive genius of the present time nor to the lines of industry in which its energies are expended.—Milford Gazette.

Frolic and Business.

Monday night in the chapel of Bethany church the Makaria Fraternity held their regular business meeting and frolic.

President Forsyth was in the chair, and it was voted to form a Makaria Fraternity Athletic Association with special officers and special dues. A committee was chosen to have general charge of the second annual banquet, on Tuesday, October 30, being selected provisionally as to date. Several new members were formally welcomed, and there was a visiting delegation headed by "Sam" Melville from the Quincy Point church.

The entertainment began with a group of song by Mr. James S. Whyte one of the Makaria fellows. Mr. Whyte has a strong voice and one of unsual depth and richness, and his singing was most enthusiastically received. Miss Fanny Ellsworth of Quincy gave a group of four songs, the last being a particularly touching one entitled "The Proposal." Miss Ellsworth was the soloist at the Sunday meeting of the Fraternity, and the fellows were evidently particularly pleased to hear her again.

A Makarite and a Quincy Pointite then had an eating and drinking contest, one having to drink a glassfull of water with a spoon, the other merely to eat an ordinary cracker. The Quincy Point fellow chose the cracker, but somehow it seemed rather dry and a bit hard to swallow and the water chap won.

After some other similiar contests, which kept everyone in a gale of laughter a peanut race was tried. Here the peanut or peanuts had to be carried on a nife around a chair in which Miss Ellsworth was seated, and this proved to be an even more uproarious stunt than the other. Three times the Quincy Point fellows won, and were duly rewarded by being introduced to Miss Ellsworth.

Next there was another group of songs by Mr. Whyte and another by Miss Ellsworth, concluding with the familiar song, "Doan ye cry ma honey" splendidly rendered.

And then came Dinkenspiel (Charles Dornan) in his bewildering and clever tricks—some new ones too, unless we are mistaken. He performed as usual with complete poise and marked success.

After partaking of ice cream, cake, crackers and candy, the frolic was over.

Mrs. Parker Dickey.

Mrs. Abby Brackett Dickey, wife of Parker Dickey, passed away Saturday evening at her home, 12 Thayer street, after a long illness, aged 35 years. Mrs. Dickey, who was formerly Miss Abby Brackett, was for many years connected with the Assessors' department at City Hall, where she received the highest praise from the State authorities for the neat, careful and accurate way in which her books were kept. Mrs. Dickey was the daughter of the late Charles C. Brackett and was married just after the close of the war with Spain to Parker Dickey, who during the war was in command of a revenue cutter along the coast of Cuba. She leaves a husband and one child. Funeral services were held from her late home on Thayer street, Wednesday afternoon.

Premediated Murder.

Alexander McEwan, aged 30 years until recently employed at the Fore River works, entered the restaurant on Bulfinch street Monday afternoon, and fired three shots into the body of his wife, Annie, who was employed in the restaurant as waitress. She was fatally wounded.

After shooting his wife he turned the revolver upon himself, but it failed to discharge.

The McEwans came to Quincy about a year ago. They quarreled frequently, and last June she had him in court twice for assault, and he was put under bonds to keep the peace.

In July he caused his wife's arrest on a charge of using profane language, but she was discharged. They then separated, Mrs. McEwan going to work as a waitress.

It is claimed that Saturday night he called to see his wife and threatened to kill her unless she brought their child to him.

Monday afternoon he entered the restaurant and demanded to know the whereabouts of his boy.

Mrs. McEwan refused to tell him. Upon that he drew a revolver and fired three shots into her body. A crowd rushed in and he was held until the arrival of the police.

When searched a letter was found on his clothes, directed to his mother. In this letter McEwan said he was about to kill his wife, son and himself. He inclosed a $10 bill.

Fire Department Ex hibition.

Seldom, if ever, has there been a larger crowd in City Square, at one time, than on Saturday afternoon. The cause was to witness the parade, review and exhibition of the Quincy Fire Department. That they were well repaid for their visit was very manifest. It was one of the best things of the kind ever held in the city. It also showed to the citizens of Quincy that they have a Fire Department of which they may well feel proud, as well as a department whose efficient services may be depended upon in case of fire.

It has been several years since the whole department was assembled in City Square at one time, and it was a surprise to many to learn that the city had such a large fire fighting force. The firemen showed themselves to be a gentlemanly force of men, and that while a good natured rivalry existed between the various companies, they would work in harmony in case their services were demanded to extinguish a fire.

The crowd began to gather a little after 1 o'clock, and an hour later the square was black with people. In front of City Hall was Mayor Thompson and most of the members of the City Council, while scattered about the square was Chief of Police Burrell, Lieut. McKay, Sergeant Barry and practically all of the permanent Police force. They did good work in keeping the crowd back and in preventing anyone from being run down and injured by the prancing horses of the department.

It was exactly two minutes and thirty second after 2 o'clock when Supt. of Wires Gavin snapped in one round of Box 26. This was a signal for all of the apparatus of the city to start for City Square. Everybody supposed they were to make the run against time, and hundreds of watches were pulled out to time them. Chief Litchfield, however, had given orders for the drivers to take it easy and not to speed their horses until they entered the square. This was a wise move for it allowed the different pieces to enter the square in a spectacular manner.

Chief Litchfield and his driver were the first to appear. They came leisurely down Hancock street. Closely behind him came Engineer Packard. Chief Litchfield drew up in front of City Hall and Engineer Packard took a position on the opposite side of the street, in front of the First church.

The first piece of apparatus to arrive was Combination 1 which was followed thirty seconds later by the Steamer and Combination H. & L. 1. As the Central station Combination H. & L. dashed by City Hall going north, Combination H. & L. 2 dashed by going south, the two passing each other in front of City Hall. Then came H. & L. 3 and Hose 3 of West Quincy, Hose 2 of Wollaston, Hose 4 of Quincy Point and Combination 2 of Atlantic. All had now arrived but Combination 3 of Houghs Neck.

Closely following the central station apparatus was a relief hose wagon, which after passing City hall turned down Coddington street and went to Houghs Neck to cover that district while its piece of apparatus was absent. At 2.20 or 17 and one-half minutes after the sounding of the box, the last addition to the fighting force, Combination 3 from Houghs Neck drew into the square.

Chief Litchfield had announced that he would present blue ribbons to the best one, two and three-horse hitches, and at the last minute he selected Fred F. French, Calvin Fletcher and Dr. Francis Abele as judges. They announced their awards as soon as all the apparatus had arrived. For the one-horse hitch the ribbon went to Hose 4 of Quincy Point; for the two-horse hitch to Combination H. & L. 2 of Wollaston, and the three-horse hitch to the Steamer team.

The next move on the program was the parade. The line formed on Chestnut street in the following order:

Lieut. Police, D. R. McKay
Officers Goodhue, Kelliher, Boutin, Johnson, Crooker, Lyons, Holloran and Bishop.
CHIEF AMOS L. LITCHFIELD.
Engineer Nyhan.
Engineers Packard and O'Brien.
Combination Hose 1
John Fairclolth, driver.
Steamer 1
James Connell, driver.
Combination H. & L., 1.
Lieut. William H. Corcoran, driver.
H. & L. 3
Edward Flaherty, driver.
Hose 3
Jeremiah Lyons, driver.
Combination H. & L. 2
Frank Genero, driver.
Hose 2
James E. Dinegan, driver.
Combination 2
Faxon Billings, driver.
Hose 4
A. L. Mead, driver.
Combination 3
James Malone, driver.

The parade was a short one. The apparatus passed City Hall turned into Washington street, thence into Temple street to Hancock street.

Then came the drills. The first was raising 45-foot ladders by Combination H. & L. 1 and 2. No. 2 had the first trial. At the sound of a whistle the ladder was pulled from the truck and raised on the First church and ladderman Fred Bent placed on the top round. The time was 42 1-2 seconds.

No. 1 did not do the trick as quick, for it was 58 3-4 seconds before Murdock Martin reached the top round. This company had hard luck with its ladder caused by the poles becoming twisted.

The next exhibition, and the most thrilling one of the day was by H. & L. 3 of West Quincy. They raised an old fashioned 65 foot Bangor ladder. At the sound of the whistle the cumberson ladder was pulled to the ground. As soon as it was placed in an upright position John J. Joyce sprang up the ladder like a cat. By the time the extention had been drawn up in position he was near the top. The ladder was then in a upright position not having been placed against the church. Joyce was then nearly to the top, and the now top heavy ladder begun to sway back and forth and there were some who expected to see him dashed to the ground. A skilled crew were handling it, however, and it went against the church. The next instant Joyce took off his hat and waved it from the top round, while the crowd cheered. The act had been done in 59 seconds.

Brooms tied with a bright red ribbon were presented to Combination H. & L. 2 for making the quickest time, and to H. & L. 3 for its fine exhibition.

Then came the trial of speed in laying two lines of hose and getting water through them. The apparatus was stationed in front of City Hall, and at the sound of the whistle would dash down Hancock street to the hydrant opposite the south gateway of the Hancock cemetery, lay 100 feet of hose, break coupling and lay 100 feet north, couple on the nozzles and get water on both lines.

This was one of the best exhibitions of the afternoon. The dash down the street at top speed was very thrilling, and the whole thing called for rapid work as well as skilled men.

Hose 4 and Combination 2 had hard luck. The former had made excellent time in laying its first line and stood a good show of winning the broom. By the rules the company was supposed to uncouple its 100 feet of hose after it fell from the wagon. As the second line dropped from the wagon the hose dropped apart of its own accord. This disqualified them.

The hard luck of Combination 2 was that Driver Billings did not have the right location of the hydrant. The first time he drew up his horses north of it, and the second time he ran by it. This lost the company several valuable seconds.

Combination 3 was also a little unfortunate from the fact that the water was sent through the second line of hose before the nozzle had been coupled on.

The best time at this trial was made by Driver Faircloth and the members of Combination 1. They gave a fine exhibition. He had hardly turned his team about after laying the first line to make the run laying the second line, when water was going through the first line.

All of the drivers showed remarkable skill in handling their horses, a noble looking set of animals, who showed that they were well cared for.

The time made by the several companies at this trial was as follows:

Combination 1, 54 seconds.
Hose 4, 58 3-4 seconds.
Hose 2, 1 minute, 5 1-4 seconds.
Combination 3, 1 minute, 17 seconds.
Hose 3, 1 minute, 27 seconds.
Combination 2, 1 minute, 27 seconds.

The broom for the best time at this trial was given to Combination 1.

Everything had now been tried out but the steamer. She was taken to the hydrant and gave an exhibition of long distance playing.

The trials came to an end shortly after 4 o'clock, and at 4.08 the recall sounded, and the pieces of apparatus left City Square for their several stations.

Everyone expressed themselves as highly pleased with the afternoon's exhibition and went home with a better feeling of security against fire than they ever had before.

Rev. Robert H. Harlow.

Rev. Robert H. Harlow, a retired Baptist clergyman, died Sunday evening at the residence of Capt. Samuel J. Higgins, 74 Lincoln avenue. Mr. Harlow sustained a shock Saturday morning, a week ago. Since that time he failed rapidly, although at one time he seemed considerable brighter.

Mr. Harlow who was born in Boston in May, 1817, and was the eldest of eight children of Asa and Sarah Warren Harlow. He was graduated from Harvard college in the class of 1841 with Col. Thomas Wentworth Higginson, the only surviving member of that class.

After graduating he became a tutor in the family of Hon. Amos A. Lawrence and other well known Boston families. Later he entered the Newton Theological School where he was ordained a clergyman. He was pastor of a parish on the Cape and at several other places for brief periods. His last parish was in Calais, Me., from which he retired nearly forty years ago.

Mr. Harlow was a highly educated man, and was the master of seven languages and he was also particularly fond of astronomy. He came to Quincy nineteen years ago, and has made his home here ever since. During the first of his residence in Quincy he made his home with his brother, the late Dr. Harlow of South street. He remained with him seven years and then removed to Wollaston.

Badly Burned.

Mrs. Mary Sullivan of Brackett street is at the City Hospital suffering from severe burns about the arms and breast, caused by a lamp being overturned at her home early Sunday morning. The overturning of the lamp according to the story of the police was due to her son James who came home drunk.

It is alleged that the son came home in the care of two young men, and that soon after he entered the house the lamp was overturned. The lamp was on the table, and near it Mrs. Sullivan stood partly dressed. When the lamp was overturned her clothing took fire. The young men who had taken the son home rushed into the house and extinguished the flames, which besides burning Mrs. Sullivan had communicated to the furniture.

Officer Bishop was notified and he called the patrol wagon. City Physician Hallowell was also called and after dressing Mrs. Sullivan's burns sent her to the City Hospital. The son was locked up for drunkenness. Dr. Hallowell said if the shock was not too severe for her age that she would recover.

The son says that he does not remember anything about the lamp being overturned. In court on Monday Sullivan was fined $15 for drunkenness and was committed in default of payment. Should his mother's injuries prove serious he will probably be arraigned upon a more serious complaint.

Medical Inspection in Schools.

The Board of Health has appointed the following physicans as medical inspectors of the public school pupils, as authorized by chapter 502 of 1906.

Wollaston, Massachusetts Fields and Quincy schools,—Dr. F. J. Peirce.

Washington and Coddington schools,—Dr. W. J. Middleton.

Adams and Lincoln schools,—Dr. D. B. Reardon.

Gridley Bryant and Willard schools,—Dr. J. T. Reynolds.

Cranch, John Hancock and High school,—Dr. Ross K. Whiton.

The physicians commenced their inspection Monday.

They will visit each school building twice each week and any sign of illness of the school pupils or teachers will be reported to them and receive their attention.

It was rumored about City Hall Monday that Dr. Whiton, having accepted the appointment as one of the medical inspectors of the schools, will tender his resignation as a member of the Board of Health.

K. of C. Anniversary.

Quincy Council, Knights of Columbus, observed the 414th anniversary of the discovery of America by Christopher Columbus on Sunday by attending special vesper services in a body at St. Mary's church. Aside from the members of Quincy council there were many others present and the church was filled to overflowing.

The vespers was celebrated by Rev. John P. Cuffe of the sacred Heart church, who is the chaplain of Quincy council. Mercadante's vespers was sung by the regular choir of St. Mary's church augmented by a chorus from other choirs. Miss Mary McKay was the organist, and John A. McGowan musical director.

During the services Rev. A. F. Roche, pastor of the church, preached a sermon on "The Duty of Catholic Societies."

Christain Science Lecture.

Under the auspices of the First church of Christ, Scientist, of Braintree, a free lecture was given October 12th by Edward A. Kimball, C.S.D., of Chicago, who is a member of the Board of Lectureship of the First church of Boston.

There was a large attendance of people, scientists and of other denominations, that came from miles around to hear Mr. Kimball and get enlightenment on Christian Science.

Part of Mr. Kimball's remarks were as follows:

"In order that you may most readily appreciate the import of this address, you are asked to contemplate for a moment the scene upon which Christian Science has made its entrance.

The history of the human race may be classified as a tragedy. If it were to be epitomized then one long monotone of protest against the misery, one pitiful appeal to God for relief, and one final mean of defeat would tell the story.

The people of earth, unreconciled to what seems to be an intolerable fate, have turned in every conceivable direction in their effort for deliverance from evil, and they have failed thus far, to find the way. There are still the same tears, broken hearts, beds of pain—the same havoc of outrageous fortune. Men continue to live, sicken and die according to a philosophy of doom which declares there is no salvation this side of the grave, no way out of the hell on earth but to die out.

To this same stricken people, and in this very [illegible] comes Christian Science [illegible] they can get out, naturally, humanly, scientifically; it comes as a message of hope and promise to a race which is in supreme need.

We submit the proposition that humanity which prays for different results should also consistently pray for and expect a different way, and we contend that Christian Science, which promises and produces the prayed for results, cannot logically be rejected simply because it also discloses a different way.

By means of literature, teachers and lecturers, explanation has been made concerning the points of agreement between Christian Science and other forms of religious and scientific belief, but it is my purpose tonight to emphasize the fundamental differences also and thus enable you to make comparisons for yourselves.

It is self-evident that certain things have existence. It is generally known that they have cause, origin and basis, by reason of which they exist. Some people declare the cause to be a blind force; others that it is some sort of intelligence, and theology affirms that it is a conscious intelligence or entity which may be designated God.

"A concensus of enlightened belief concerning God is that He is one supreme, infinite, self-existent, all-inclusive, spiritual individual, conscious being—the sole creator of all that has actual existence. Also that God is Good, Life, Truth, Love, omnipresent, omniscient, and omnipotent; that He is the only lawmaker and holds in His grasp the destiny of all men.

"In her effort to enlarge the human concept of the infinite God, Mrs. Eddy has added somewhat to the technical definition of deity, and affirms, among other things, that God is divine Mind and that this Mind is good.

"The science of Mind declares that to the extent that man is governed by divine Mind, he will manifest perfection, health, life, welfare, prosperity—the ampleness and completeness of harmonious existence. It was this Mind which was also in Christ; which overcame temptation and sin, healed the sick, raised the dead, raised Jesus from the dead, and overcame 'the world, the flesh and the devil.' 'To be carnally minded is death.' Sin and disease are the offspring of this carnal mind; they are no part of the nature or of the procurement of the divine Mind.

"God is good in nature, design, power, action, substance and operation. All that He has made and done is good. His laws are good, and He has already done everything that is essential to the supreme welfare of man.

"Conversely we repudiate the effort to solve the mystery of evil by assuming that any part of it has been instituted by God, or that He needs to involve Himself in or with evil in any way or for any purpose, or that He does so involve himself.

"God is not only life, but has ordained life and is the law of life and health for man. The theology of Christian Science is consistently parallel throughout with this declaration. It also declares that God has created man that he might have being, and not for the purpose of inflicting upon him inveterate agony and disease.

"We repudiate all assumption that His law is the law of sin and death. Sickness is contrary to God, and God is contrary to it. God is the natural healer of the sick and is able, willing, and ever ready to save mortals from the evils imposed upon them by an utterly perverted sense of existence.

The supposition that God has induced the pangs and horrors of disease and death engenders a fear of him—a fear and alarm concerning the author and the law and the destiny of human life; a fear concerning the very foundation of existence. We Christian Scientists are no longer afraid of God or of His heaven, which we are learning is with us to the extent that we are governed by the mind which was in Christ.

If instead of regarding evil as a mysterious entity, men had understood the science which detects and correctly designates the phenomena of evil, such misconceptions of Christian salvation would have long since been dissipated.

If Jesus came to save from one then he came to save from both. He could not possibly save from one without saving from the other. He clearly indicated this to those who heard, though they could not understand it. When Jesus healed the sick, did He destroy the work of God or devil? Was it the mission of Jesus to destroy the work of God? If sickness is the work of the devil, then is God for or against it? If God is against and contrary to it, are His laws for or against it? If His laws are against it are they available to man? Has God created a man who is without possible resource to His law and power? If he has, then why pray for an impossibility?

Mrs. Eddy answers all these questions and hundreds of others in her text book, "Science and Health, with Key to the Scriptures,' and thereby reconciles reason to God, and dispels the mystery which has obscured the science of life.

Some day the world will know all this and render tardy justice, and meanwhile the tender loving woman knoweth that a million people many of them once dying, who have been rescued from unspeakable depths, and who know that for a generation she has stood as the lone rock stands far out against an angry sea, are thankful that in spite of every contention against her she has been faithful to her trust."

Fore River Bridge Apportionment.

Mayor Thompson was notified Saturday of the decree of the special commissioners appointed to apportion the cost of the bridge over the Weymouth Fore river between Quincy and Weymouth, which contains a revolving draw with two 100 foot openings.

The special act of the Legislature originally limited the cost to $100,000, but was afterward amended to allow the commissioners more pay, and because of the delay there are large additional items for maintenance and interest, so that the aggregate is now $127,442.29. This the commissioners decree shall be paid before Dec. 1, 1906, with interest from Oct. 8.

The percentages and amounts in the decree are as follows:

	Per Cent.	Amount.
City of Quincy,	33	$42,055.95
Norfolk County,	20	25,488.46
Old Colony St. Ry.,	15	19,116.34
Hingham,	11	14,018.65
Weymouth,	10	12,744.23
Cohasset,	6	7,646.54
Scituate,	2	2,548.85
Hull,	2	2,548.85
Marshfield,	1	1,274.42

The Quincy assessment of $42,055.95 is a large sum for the city to pay and it is given but seven weeks, but the city cannot find much fault with the amount. Fortunately the city has leeway enough made for its debt limit to meet this assessment, and also the one for the Atlantic bridge which is weekly expected, but all other improvements must be postponed until 1907.

The worst feature is that the bridge must soon be rebuilt. The foundation of the draw needs attention; a new pier should be built, the bridge needs painting, and should be equipped with electric power.

The Mayor of Quincy and the chairmen of the Selectmen of Weymouth and Hingham are named as the trustees of the bridge, and it is probable that the county, city, towns and street railway will contribute on the same basis for maintenance.

Christain Endeavor Convention.

Worcester people of all protestant denominations says the Worcester Gazette, will throw wide open their doors to welcome the thousands of Christian Endeavorers who will visit the Heart of the Commonwealth on the occasion of the annual state convention of Christian Endeavor, which is announced to take place Oct. 25-28, inclusive.

Plans are being made for the biggest convention in the history of Christian Endeavor in the old Bay State, and it will not be the fault of the Worcester phalanx which is arranging the details, if that is not the case. For weeks and months committees have been arranging the spiritual and physical, the educational and recreation diet upon which the Endeavorers will dine while they are under the hospitable roofs of the Worcester hosts, and no expense, no amount of energy, have been spared in elaborate efforts to bring about a grand climax to the many great conventions which the Endeavorers have taken part in during the last quarter of a century in the state of Massachusetts.

There are several strong features in connection with this convention, which will make "Worcester '06" the mecca for all Endeavorers throughout the state. First and foremost is the most attractive program which has been arranged. Then there are the equally attractive features in this old city of churches, the fact that it is the Heart of the Commonwealth.

The royal blood of the Endeavor movement, which pulsates through the Heart of the Commonwealth, reaches through its many arteries into the most widely settled section of the state, Transportation is rapid and sure, and the accommodation is limited only by the royal fellowship and friendship of the people.

The speakers for such a convention are always a strong feature, and this is no exception in the case of Worcester. Gov. Guild heads the list, among the most prominent of the orators. Rev. Dr. W. H. P. Faunce, president of Brown university, himself a Worcester boy, is on the program. Among others who will speak and take part are Mayor John T. Duggan who, though a Catholic in creed, is sufficiently broad in his catholicity to extend a warm welcome to the delegates to Worcester; President George E. Copeland of the State Christian Endeavor, another Worcester boy who has attained the pinnacle of fame in state Christian Endeavor work; and many others.

Paterson—Corning.

The consumation of an old romance took place Friday, Oct. 12, at the "Little Church Around the Corner," New York, when Mr. Arthur H. Paterson of Milestone Sack, Canada, formerly of Quincy, Mass., was married to Miss Marguerite I. Corning of Whoop Up, Alberta, Canada. Miss Corning is the youngest daughter of J. Corning, the largest ranch owner in the Canadian North West. Three weeks ago Mr. Paterson took charge of fifteen car loads of stock consigned to England, and landed them all safely in Jersey City, a feat seldom performed by the oldest cow-puncher in the business.

Miss Corning is known as the "Queen of the Prairie" on account of her expert horsemanship and is revered by all the "cow punchers" on the ranch. On his last western trip President Roosevelt said she was the greatest horsewoman he had ever seen.

Mr. and Mrs. Paterson started on their honeymoon Sunday. They will visit Dutch Guiana and Brazil, and will make their home at Carlsbadt, Montana.

Quincy Real Estate Sales.

The following is the recent transfers of real estate in Quincy:

J. Winthrop Pratt to Mary E. Amiro.
Maude F. Marble to Minna Thompson.
Herbert W. Robbins to Bessie Leseur.
Dorothy J. Stewart to Margaret A. MacKenistry.
Joseph Adams, by trustee, to Oscar A. Swanson.
Peter Hynes to James M. Roberts.
Owen McDermott to Thomas P. Murray.
Francis Batchelder to Elizabeth W. Merrill
Gertrude A. Hall to Sarah W. Lewis.
Harlow H. Rogers to Sarah W. Lewis.
Sarah E. Waterman to Sarah W. Lewis.
Moses H. Downes to Sarah W. Lewis.
Charles F. Adams et al, trustee, to Peter Carbarelli.
John W. Hall to Sarah F. Parker et al.
George B. Totman to Edward C. Turner.
Willard Welsh to William H. Hawkins.
Georgie C. Gorham et al to William J. Leslie.
Charles C. Barton et al, trustee, to Eleanor West.
Mary J. Costello to John H. Dinegan.
Charles F. Adams et al, trustee, to William J. McLeod et al.
Joshua G. Rice to Lysander W. Nash.
John Sullivan to Mary A. Cowe.
Wilbur W. Higgins to Fore River Shipbuilding Co.
Frank C. Andrews to Hugh J. Harkins.

CASTORIA.
Bears the Signature of Chas. H. Fletcher. The Kind You Have Always Bought

Household Receipts.

Fresh Fish Cakes. Have ready mashed potato, either hot or cold, and to two cups of this allow two tablespoonfuls of butter and one egg. Put with the potato an equal quantity of flaked fish—baked or boiled—and mix thoroughly. If there is no fish sauce with which to moisten the mixture and it seems too stiff, soften it with a very little milk. Form into cakes, fry slices of bacon in their own fat, and after taking them out fry the cakes in fat that is left in the pan. Keep the bacon hot while the cakes are cooking, and serve it on the same dish with the fish cakes.

Mignon Fillets. Cut slices from the end of a fillet of beef about five-eighths of an inch thick, press and trim them into circles, dredge with salt and pepper and saute in butter. Spread Bearnaise sauce on a hot dish, place on it the fillets and garnish the top of each with a small spoonful of peas, string beans or a macedoine of vegetables.

Apple Tapioca. One-half pound tapioca soaked over night in cold water. Make a quarter of a peck of apples into nice, rich, sweet sauce. Put the soaked tapioca in the sauce and let cook slowly until the tapioca is dissolved. Flavor with lemon or orange peel; sweeten to taste. Serve with cream sauce.

Peanut Pudding. Scald one pint of milk in a double boiler; beat the yolks of four eggs and four tablespoonfuls of brown sugar together, and stir in three tablespoonfuls of cornstarch made smooth with a little milk. Stir this mixture constantly until it thickens, then add one cupful of peanut paste and flavor with a tablespoonful of lemon juice. Pour into a pudding dish and cover with a meringue made by beating the whites of four eggs with six tablespoonfuls of powdered sugar. Set in the oven to brown.

No Free Gas Stoves.

Manager Nichols of the Citizens Gas Co. says that the statement that the gas companies in the suburbs of Boston furnish gas stoves free to customers is incorrect. He says that some twelve years ago, during the gas war between the Boston and Brookline gas companies, some stoves were furnished consumers without cost. Since that time, however, a charge has been made for stoves by all companies, and that today there is not a company in the state that furnishes free stoves. This company does however made connections with houses within thirty feet of the street line free.

Mr. Nichols further said that it was the desire of the Citizens Gas Co. to give the very best service possible. The company has a corps of skilled men in its employ, and all complaints were promptly investigated. It desired that at any time when stoves or lights were not working properly that they be reported immediately.

Anecdotes.

It is told of an American millionaire who bought a castle on the Rhine that one fine day his daughter found him warming his hands at a fire which he had kindled in a suit of plate armour.

"Oh, papa, what have you been doing?" she cried.

"The feller that patented that stove," replied the lord of the castle, "must have been crazy, but I've made the old thing heat up at last."

"Do you believe in dat motto, 'nevvuh put off till tomorrow what yoh kin jes' as well do terday?'" inquired Pickaninny Jim.

"Sho'ly I does," replied his mother, who was removing the dishes from the table.

"Well, den, ez long ez I hab de time, I reckons mebbe I might ez well go right ahaid an' eat anuthuh supper."—Washington Star.

The Widow—"Do you think marriage is always a failure?"

Bulfinch—"Always a failure! Well, I should say not. Why, I know a case where the wife fairly idolizes her husband, and he—why, he can't keep away from her a minute."

The Widow—"Bless me! How long have they been married?"

Bulfinch—"Nearly a week."

Little Boy—"Who was that man who's been talkin' to you so long?"

Country Merchant—"He's a drummer."

"What sort of drums does he drum on?"

"Ear drums."—Good News.

Jinks—"There's a man whose motto is, 'Pay as you go.'"

Winks—"An excellent motto. Who is he?"

Jinks—"He's a railroad president and never gives passes."—New York Weekly.

Wollaston Whist Club.

The Wollaston Whist club play on Saturday night and resulted as follows:

J. T. Fuller and E. E. Hoxie	plus 10 1-3
R. F. Foster and A. B. Hillman	plus 3 2-3
J. G. Brown and C. B. Hoxie	plus 1 2-3
C. E. Barker and V. S. Brokaw	minus 1
T. H. Foster and C. E. Hathaway	minus 4 2-3
H. A. Stevens and J. J. Henry	minus 10

—Gov. Taft having put down the lid at Cuba, there will remain for Gov. Magoon only the job of soldering the edges.

Why Refer to Doctors

Because we make medicines for them. We give them the formula for Ayer's Cherry Pectoral, and they prescribe it for coughs, colds, bronchitis, consumption. They trust it. Then you can afford to trust it. Sold for over 60 years.

"Ayer's Cherry Pectoral is a remedy that should be in every home. I have used a great deal of it for hard coughs and colds, and I know what a splendid medicine it is. I cannot recommend it too highly."—MARK E. COHEN, Hyde Park, Mass.

Made by J. C. Ayer Co., Lowell, Mass. Also manufacturers of
Ayer's SARSAPARILLA PILLS. HAIR VIGOR.

Ayer's Pills greatly aid the Cherry Pectoral in breaking up a cold.

We promptly obtain U. S. and Foreign
PATENTS
Send model, sketch or photo of invention for free report on patentability. For free book, How to Secure Patents and TRADE-MARKS write to
GASNOW & CO.
OPPOSITE U. S. PATENT OFFICE
WASHINGTON, D.C.

JAYNES' MALTOLEUM

Cures Chronic Bronchitis and is a Splendid Tonic for Old and Young.

JAYNES' MALTOLEUM
No Taste of the Oil
All the good effects. None of the bad effects of Cod Liver Oil.

"Took your Maltoleum as a tonic when recovering from Grippe with very satisfactory results." Mrs. C. C. Howe, 12 Tonawanda St., Dorchester.

"One bottle of Jaynes' Maltoleum cured my son of a weakening cough. It also proved a splendid tonic." Mrs. John J. Murphy, 52 Montgomery St., Cambridge.

"My son, eighteen years old, suffered continually from bronchial trouble. He used Maltoleum with the very best results. It increased his appetite, stopped his cough and built him up generally." Mrs. Lewis Donald, 719 Parker St., Roxbury.

50c. A BOTTLE
(Full Pint)
LARGE SIZE, 87c.
(Guaranteed to cure or money refunded)

The ingredients of our own preparations and all drugs and chemicals sold by us are subjected to the most thorough tests by our Analytical Chemist, Prof. W. L. Scoville, and we GUARANTEE them to be of the HIGHEST QUALITY OBTAINABLE. OUR GUARANTEE PROTECTS YOU. Your money back on our own preparations if they do not cure. WE TAKE THE RISK.

WE GIVE LEGAL STAMPS DOUBLE EVER

Crane Public Library

The Quincy Patriot

QUINCY MASS., SATURDAY, OCTOBER 27, 1906. VOL. 70, NO. 43 FIVE CENTS PER COPY; $2.50 PER YEAR.

The Quincy Patriot,

Established in 1837.
PUBLISHED SATURDAY MORNINGS BY

GEORGE W. PRESCOTT & SON,
OFFICE, No. 1424 HANCOCK STREET.

Subscription Price, $2.50 per Year.

☞A reduction of fifty cents will be made when paid one year in advance

Quincy Daily Ledger,

The ONLY DAILY in the ONLY CITY in Norfolk County. Established in 1889.

Subscription Price, $6.00 per Year.

☞A reduction of $1 will be made when paid one year in advance.

ALSO PUBLISHERS OF THE
Braintree Observer
A Weekly Established in 1878

H. T. WHITMAN,
AGENT FOR THE
Adams Real Estate Trust and Edison Park Land Associates.
Real Estate, Mortgages, and Insurance.
QUINCY, 21 Adams Building. Tel. 105-3.
BOSTON, 85 Devonshire St. Tel. Main 2192-4.
Sept. 23. tf

GEORGE W. ABELE,
Attorney and Counsellor at Law,
ADAMS BUILDING, QUINCY.
Boston Office, - - 87 Milk Street
Telephones, 16 Main, Boston. 286-2 Quincy.
July 16. 1y

EDWARD J. FEGAN,
Counsellor at Law.
With William B. Sullivan, Esq.,
534-539 Tremont Building, Boston
Quincy Office, 1048 Hancock St., Evenings, 7 to 9. Quincy, Jan. 1. Tel Haymarket 724. Justice of the Peace. 1p-1y

JOHN W. McANARNEY,
COUNSELLOR-AT-LAW,
ADAMS, BURGIN & MERRILL'S BLOCK,
HANCOCK STREET, QUINCY.

DR. C. T. SHERMAN
DENTIST.
Hancock Building, over W. G. Shaw's store,
CITY SQUARE, QUINCY.
Office Hours, 8 to 12, 1 to 5
Residence, Greenleaf street.

W. E. BROWN,
UNDERTAKER,
Office and residence, corner of Canal and Mechanic streets.
Quincy, Feb. 6. tf

WILLIAM PARKER & SON,
Carpenters and Builders.
Plans and Specifications furnished and estimates given
JOBBING PROMPTLY ATTENDED TO.
HANCOCK COURT, . . QUINCY, MASS

J. E. KENILEY & CO.,
PLUMBERS.
All orders promptly attended to at reasonable prices. Satisfaction guaranteed.
NO. 9 TEMPLE STREET, QUINCY.
Jan 6. tf

Granite Firms.

FULLER, FOLEY & CO.,
Wholesale Granite Manufacturers and Dealers Works opposite West Quincy Depot.

MILNE & CHALMERS,
Monumental and Cemetery Work of every description. Works near Quincy Adams Depot. P. O. Address, Quincy, Mass. Branch Office 24 West Main St., North Adams.

MERRY MOUNT GRANITE CO.
Incorporated 1881. Manufacturers and Dealers in Monumental and Cemetery Work. Works near Quincy Adams station, So. Quincy.

McGRATH BROS.,
Large stock of Finished Monuments and Tablets constantly on hand. Works at Quincy Adams Station. Established 1854.

CAREY BROTHERS,
Dealers and manufacturers of Polished and Hammered Monuments, Curbing and Headstones. Willard street, West Quincy.

LONG & SAUNDERS,
Fine Monumental Work from American and Foreign Granite and Marble. Latest designs and best workmanship. Works, South Quincy Branch, Stoughton, Mass.

BADGER BROTHERS,
Granite Dealers and Machinists. Monument Work of all Descriptions Celebrated Axe and Emery for sale. West Quincy.

If You Wish to be SURE
of First-class Work at Honest Prices, consult us in all branches of
Plumbing and Heating.
We are confident of our ability to satisfy and our well known reputation and 30 years' experience in the business, is sufficient guarantee.
We carry a full line of
MAGEE RANGES.
Drop in and we will show you how they are superior to others.
Kitchen Furnishing Goods, Paints, Oils, Varnishes, Brushes, Garden Tools, Vegetable and Flower Seeds, Poultry and Chicken Netting, Screen Wire, Nails, Oil Stoves, Lamps, etc. etc.
MAY BE FOUND AT OUR
NEW STORE.
SANBORN & DAMON,
Heating and Plumbing,
428 Hancock St., Quincy, Mass.

Quincy Savings Bank
New Savings Bank Building.
President, EDWIN W. MARSH
Vice-President, JOHN Q. A. FIELD
Treasurer and Secretary, CLARENCE BURGIN
Board of Investment—EDWIN W. MARSH, JOHN Q. A. FIELD, HENRY M. FAXON, RUPERT F. CLAFLIN.
BANK HOURS—From 8.30 to 12 A. M. and 2 to 4 P. M. Will close on Saturdays at 12 M.
Deposits placed on interest on the first Tuesday of January, April, July and October
CONNECTED BY TELEPHONE
Quincy, April 30 1905

ÆTNA INSURANCE CO.,
HARTFORD, CONN.
Incorporated 1819. Charter Perpetual.
Losses Paid in 87 Years, $102,847,801.66.
JANUARY 1, 1906

Cash Capital,	$4,000,000.00
Reserve for Re-insurance (Fire)	5,016,894.42
Reserve for Unpaid Losses (Fire)	444,779 65
Reserve for Other Claims,	317,611 87
Net Surplus,	7,036 0 .93
Total Assets.	16,815 296 87

John Hardwick & Co.
AGENTS FOR QUINCY

INSURANCE AGENCY.
ESTABLISHED in Quincy in the year 1849 by
W. PORTER.
☞Insurance effected in reliable and safe stock and Mutual offices
By W. PORTER & CO.,
At No. 17 Central Street, Boston.
Residence, Hancock street, Quincy

QUINCY
Mutual Fire Insurance Co.
INCORPORATED IN 1851. COMMENCED BUSINESS IN 1852
CHAS. A. HOWLAND, President.
C. A. HOWLAND, Jr., Vice Pres
WILLIAM H. EAY, Secretary.
JAMES F. YOUNG, Asst. Sec.

CASH FUND May 10, 1905, $725,0 .0.00
SURPLUS over Re-Insurance, $475,000.00
LOSSES paid the past year, $50,000.00
DIVIDENDS PAID the past year, $65,000.00
AND EVERY LOSS PAID IN FULL.
AMOUNT AT RISK, *$33,260,000.00*
TOTAL LIABILITIES, *$250,0 0.00*
Dividends Paid on Every Expiring Policy; 60 per cent. on 5 years, 40 per cent. on 3 years and 20 per cent. on all others.
Quincy, Mass., May 10, 1906.

Incorporated 1825.
Norfolk Mutual Fire Ins. Co.
DEDHAM, MASS.
STATEMENT, JANUARY 1, 1906

Amount at Risk,	$24,899,128.39
Cash Assets,	668,915.43
Total Liabilities, including re-insurance,	188,58 .01
Amount of Cash Surplus.	$480,329.42
Contingent Assets,	356,144.37
Total Available Assets,	1,025,059.80
Gain in Surplus,	4,78 .27

Dividends are now being paid on five-year policies, 70 per cent.; on three-year policies, 50 per cent.; on one and two-year policies, 25 per cent.
J. WHITE BELCHER, Pres. and Treas.
JAMES Y. NOYES, Secretary
DIRECTORS:—Howard Colburn, Dedham; Tyler Thayer, Norwood; A. H. Endicott, Dedham; Samuel Gannett, Milton; Stephen M. Weld, Dedham. Thomas B. Draper, Canton; William E Lincoln, Brookline; James Hewins, Medfield; James Y. Noyes, Dedham.
GEORGE H. FIELD, Agent for Quincy.

Incorporated 1837.
Dedham Mutual Fire Ins. Co.
DEDHAM, MASS.
STATEMENT JANUARY 1, 1906:

Amount at Risk,	$7,474,575.01
Cash Assets,	171,112.20
Total Liabilities (including re-insurance),	61,242.47
Amount of Cash Surplus.	$109,869.73
Contingent Assets,	114,617.7
Total Available Assets,	285,629.77
Gain in Surplus,	3,215.44

Dividends are now being paid on five-year policies, 70 per cent.; on three-year policies, 50 per cent.; on one and two-year policies, 25 per cent.
J. WHITE BELCHER, President.
HOWARD COLBURN, Treasurer
JAMES Y. NOYES, Secretary.
DIRECTORS:—Howard Colburn, Dedham; Don Gleason Hill, Dedham; A. B. Endicott, Dedham; P. R. Mansfield, Dedham; Frederick D. Ely, Dedham; Alfred Hewins, Dedham; Samuel Gannett, Milton; Charles M. Faunce, Boston; James Y. Noyes, Dedham.
GEORGE H FIELD. Agent for Quincy.

DORCHESTER
Mutual Fire Insurance Co.
Boston, Mass.
INCORPORATED 1855.
FIFTIETH ANNUAL STATEMENT
JANUARY 1, 1905.

Amount at Risk - - - -	$37,809,990.00
Cash Assets - - - -	567,409 00
Deposit Notes - - - -	627,581.17
Available Assets - - -	1,134,990.24
Total Liabilities - - - -	338,542.29
Cash Surplus - - - -	168,86.578
Gain in Surplus in 1904 - - -	7,458.47
Gain in Assets in 1904 - - -	35,912.93
Losses paid in 1904 - - -	103,055.43
Dividends paid in 1904 - - -	68,294.25
Receipts in 1904 - - - -	244,429.85
Disbursements in 1904 - - -	228,975.58

This Company now pays the following Dividends:
On five-year Policies - - 60 per cent
On three-year Policies - - 40 "
On one-year Policies - - 20 "
All losses promptly adjusted and paid.
THOS. F. TEMPLE,
President and Treasurer
W. D. C. CURTIS, Secretary.
Directors: J. B. L. Bartlett Clarence Burgin, W. D. C. Curtis, Charles T. Gallagher, Laban Pratt, Thomas F. Temple, Sarell J. Willis.
Home Office, Neponset, Boston, Mass.

ABBOTT & MILLER'S
HOUGHS NECK.
QUINCY AND BOSTON EXPRESS.
C. M. MILLER, General Manager.

Furniture Packed.
Office, 64 Washington Street.
Quincy P. O. address, Lock Box 3.
Telephone Connections.

WHAT YOUR NEIGHBORS SAY ABOUT OUR GREAT COUGH CURE

MR. G. B. WOOD, 75 Union St., Boston, says: "I suffered for two weeks with 'Grippe.' Tried two good doctors without help. ONE BOTTLE of Jaynes' Balsam of Tar CURED ME."
A. E. KAISER, 5 Willard St., Everett, says: "Your remedy CURED ME of a cough which was getting so severe that pneumonia seemed near at hand."
CHAS. H. RILEY, JR., 72 Chelsea St., East Boston, says: "Jaynes' Balsam of Tar has proved of greater value to me than anything else in cases of a catarrhal cough."
MAURICE DE LORIE, 53 Sherman St., Cambridge, Mass., says: "To cure a cough or cold I would advise all to take Jaynes' Balsam of Tar. It does the work."
JOHN E. DARLING, 14a Porter St., Somerville, Mass., says: "I have used Jaynes' Balsam of Tar in my family for fifteen years, and will say that no amount of praise is too great for it."
Hundreds of similar testimonials on file at our office.
If a 50c. bottle of Jaynes' Balsam of Tar fails to cure your cough, bring back the bottle and get your money.

The ingredients of our own preparations and all drugs and chemicals sold by us are subjected to the most thorough tests by our Analytical Chemist, Prof. W. L. Scoville, and we GUARANTEE them to be of the HIGHEST QUALITY OBTAINABLE. OUR GUARANTEE PROTECTS YOU. Your money back on our own preparations if they do not cure. WE TAKE THE RISK.
WE GIVE LEGAL STAMPS DOUBLE EVERY TUESDAY.

JAYNES SAVES YOU 25 TO 33 PER CENT ON ALL DRUG STORE GOODS
JAYNES & CO.
TRADE-MARK.
50 Washington St., cor. Hanover. 377 Washington St., cor. Oak. 143 Summer St., cor. South. 129 Summer Street.
BOSTON, MASS.
JAYNES SAVES YOU 25 TO 33 PER CENT ON ALL DRUG STORE GOODS

On top, that's where you will be if you have us do your Plumbing and Heating work. We are equipped with the best labor and the most up-to-date material with which to do thorough work.
When you are looking for a low estimate on your work, let us put you on top by quoting you low prices.
WE MAKE A SPECIALTY OF
GAS FITTING and STEAM and HOT WATER HEATING
We carry a full line of *WELSBACK MANTELS* and *CHIMNEYS.*
W. A. BRADFORD,
PLUMBING, HEATING AND GAS FITTING.
Telephone, 390 Quincy. Bank Building, Quincy, Mass.
OPEN MONDAY AND SATURDAY EVENINGS.
Sept. 15, 1906.

BAKING DAY
in many homes is dreaded more than Wash Day. And no wonder! The bread fails to get "light" in season, or the range has a bad lining—something nearly always happens to make the bread not just what it should be. How much more sensible (and economical, too) to buy
Best's Celebrated Milk Bread
which is made from the finest materials in a clean, sunny bakery where bread receives even more minute attention than it could in the home. Think it over, then tell the grocer man.
Price, **10c.** The family loaf, **5c**
The BEST BAKING CO.,
ROXBURY.
Oct. 27. tf

Your Coal Bins

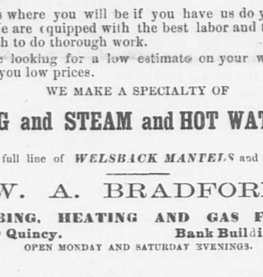

ARE THEY EMPTY?
TAKE A LOOK.
REMEMBER
We sell the best coals prepared and delivered right
You can order by letter, phone or call and have a talk.
C. PATCH & SON.
1422 HANCOCK STREET. Quincy, Sept. 5-pl tf

CASTORIA.
Bears the Signature of *Chas. H. Fletcher.* The Kind You Have Always Bought

Poetry.

Autumn.

F. M. CARLETON.

The leaves, once dark and shiny,
And the flowers of every hue
Have been nipped by the king of winter,
To wither and die where they grew.

Yet how pleased they seem to do so,
For Jack Frost is kind after all,
And only changed their summer suits
For the brighter one of fall.

Although the days grow shorter,
And the nights are cold and long,
We wouldn't change this season
Nor ask for a happier song.

The trees up above us seem anxious
To be robbed of their garments so fair,
For they strew all along on our pathway
The red and gold leaves that they bear.

'Tis not for us that they do this,
But to cover their mother, the Earth,
And keep her other dear children,
Till spring comes again with her mirth.

Miscellany.

THE CHURCH COAL BILL.

The Ladies' Aid Society of the Bluebell church was having a decidedly stormy session. One who looked in upon the group gathered in Mrs. Lupton's parlors on that September afternoon would have found it difficult to believe that ladies so well dressed and with such evident good breeding had come perilously near indulging in what vulgar people might have called a "row."

The president's usually complacent smile had deserted her face as she rapped upon the table and said sharply: "Ladies, it seems to me that we are wasting a good deal of time. I dare say some of you would like very well to exploit your ideals, but we have come here to consider a stubborn problem."

The company was made up mainly of matrons. In one corner, however, were a half-dozen rosy-cheeked schoolgirls who had just come into the meeting. One of them, who had evidently been prompted by the others, rose at this juncture, and said:

"Madam President, some of us have not been able to understand exactly what is under consideration."

Some of the older women looked at the girls disapprovingly. They could not help feeling that somehow they were interlopers, though the president, Mrs. Despard, had several times reminded them that the girls were very useful in selling tickets and in serving tables.

"It is just this," Mrs. Despard explained. "It is time that the winter coal for the church should be bought and paid for. Fuel is very high, and indications are that it will be higher before the winter really opens. The brethren have all they can do to pay the minister's salary, and see that the leaks in the roof are stopped; naturally it seems to fall to this society to find the money for paying the coal bill."

"My mother taught me that there was only one honest place to find money for paying honest debts," Susan Stokes snapped without rising to her feet. Mrs. Despard cast a withering glance in Susan's direction, but further than this went on as if she had not noticed the interruption.

"As I said a while age," she continued, "we are not here to discuss ideal conditions, but to devise some means of meeting the coal bill."

"I never ask any one to pay for the coal I burn at home, and I am not going to ask them to pay for what is burned for my benefit at church," Mrs. Stokes again interposed, this time rising to her feet.

"Well, maybe some of the rest of us could be independent if we knew how to buy up last year's bonnets, and sell them for new ones at two prices," a florid-faced woman said, looking unflinchingly in Susan's direction. Mrs. Despard looked distressed and helpless.

"Madam President," interposed the clear voice from the girl's corner, "I move that we give a soup supper." It was Gertrude Lee who was speaking. "We gave one over at Burton last winter for the benefit of the library fund, and cleared thirty-five dollars with very little trouble." The speaker paused to note that the ladies were listening. We bought a quantity of soup-bones, and made soup enough to feed the whole town. The price ranged from one cent to one dollar a bowl. The charges were made according to the vessels in which the soup was served. We had everything from battered tin cups to the most costly bowls. Along with the soup we had some comic recitations that were appropriate to the occasion, and everybody declared that it was no end of fun."

Mrs. Despard had regained her composure, and when Gertrude sat down remarked that she was sure the ladies were much obliged to Miss Lee for her suggestion. After a good deal of discussion it was decided to hold the social, and committees were appointed to look after the details.

Bluebell was a small village, in which most of the people owned their own homes, and were in moderate circumstances. In point of wealth and influence the Despards easily ranked first. Horace Despard was the proprietor of a prosperous dry-goods business, and was looked up to both in business and in the church. His wife was, in her way, a woman of considerable importance. Her home was the most commodious in the village, and the fact that she had Brussels carpets in her halls and bedrooms gave her peculiar prestige. It was looked upon as particularly magnanimous that she should throw open her house for the coming social.

The church at Bluebell had been for many years in a bad way financially. Just why this was the case, no one seemed to know. The minister's salary was at best very meagre; and the good man himself could have testified to the fact that it had never been very promptly paid. It seemed to be set down as a matter of course that the people were doing their best for the church.

Indeed, no one seemed to dissent from this view until Susan Stokes made her advent among them. She had come to Bluebell to open up a modest millinery establishment. She immediately connected herself with the church; and immediately, as some one declared, became a disturbing element. She had no capital except the trade she had learned before her marriage; but she was a good milliner, and in some respects thoroughly liked. She was frank and honest as the day, but was known to possess a sharp tongue, which she knew how to use when a rebuke was needed.

Many years before this Susan had become a tithe-giver, and it had never occurred to her that she was a particularly generous giver until she compared her offerings with those of the average member at Bluebell. She had pondered and prayed over the matter, while she sought to arouse the consciences of the people on the subject of giving.

All of this, however, seemed to have been to no purpose. While the people lived comfortably, they seemed to look upon religion as a luxury for which they were under no obligation to pay unless they could do so without the least inconvenience. If a bill of any sort was contracted, it always meant that the Ladies' Aid Society must devise some way of extorting the money, not so much from the saints as from those who did not belong to the church.

Today, in spite of the brave front she had assumed, Susan went home with a heavy heart. She had expressed her disapproval of the plan that the ladies had adopted, but there seemed to be nothing left for her to do but to keep clear of it herself.

Preparations for the social went forward, and the ladies were satisfied that it would prove a great success. On Monday afternoon the members of the various committees were called together to report as to the progress that had been made.

"We ought by all means to have a notice in The Bluebell Chimes," Mrs. Perry said, as she lingered behind to inspect a new cloak which Mrs. Despard had ordered sent up from the city on approval.

"I do not believe that any one has thought of it," Mrs. Despard replied; "but, as I am going to the store this afternoon, I can very well stop in the printing-office and ask Mr. Willis to insert a notice in to-morrow's paper."

She found the newspaper office in possession of Jimmy Breaker, a small boy who bore the unsavory name which usually attaches itself to the lad who helps about the printing-office. The paper was in the "forms," Jimmy told Mrs. Despard, and he didn't know whether they would be able to get the notice in or not.

"Mr. Willis has gone to supper," the boy volunteered, "but I will tell him about it when he comes in."

Mrs. Despard left a draft of the notice she wished inserted, and went away.

Later on the following afternoon Horace Despard came hurriedly into the sitting-room waving a copy of The Bluebell Chimes, and exclaiming in a manner which was little short of savage:

"Mrs. Despard, can you tell me what this notice means?"

The good woman took the paper from her husband's hands, and read with a horror-stricken face:

"Mr. and Mrs. Horace Despard are going to give a free soup social at their house on Friday evening. You can get soup at any price from a cent a bowl to as much as you wish to pay for it. They are doing this to pay for their winter's coal. Times are hard, and they need help. Everybody is asked to come and do something. The smallest offerings will be appreciated."

"That is some of Susan Stokes's work," Mrs. Despard exclaimed as she dropped the paper, "and I am going down to have it out with her."

Mr. Despard tried in vain to dissuade his wife from going, but it was a case of "where a woman wills," and expostulations were to no purpose. She found Mrs. Stokes in her trimming-room, surrounded by several excited members of the Aid Society, who had evidently discovered the remarkable notice of the social.

"This is your work, Susan Stokes," Mrs. Despard said, in a shaking voice, "and I will see that you are sorry for it."

Mrs. Stokes went on calmly with her work for a moment.

"Well," she said at length. "Why is it that I should be advertising your soup supper when I declared I would have nothing to do with it?"

"Why, you knew it would make my husband and me the laughing-stock of Bluebell. The idea of our asking people for money to help pay for our winter's coal! It is perfectly ridiculous."

Susan got up, and, going to the entry where the stairway led to the upper floor, called:

"Mrs. Breaker, will you send Jimmy down here for a minute?" Mrs. Breaker and her son occupied the rooms over Susan's millinery store. At this time Jimmy was engaged in eating his supper. "I guess he will be able to tell us who put the notice in the paper," Susan said, coming back and taking her seat.

Jimmy came down with his mouth full of sausage, evidently not well pleased at having been disturbed.

"Jimmy," Mrs. Despard began, with a tragic air, "tell these ladies who put that notice in the Chimes."

"Why, you did," Jimmy returned sturdily.

"You wicked boy!" said Mrs. Despard in astonishment. "I asked you to have Mr. Willis put a notice in the paper!"

"Well, that is what I said," Jimmy maintained. "He phoned over to me after you left that he wasn't coming back to the office last night, as he was getting ready to leave for New York; so Jakey and me had to run off the papers. I took out a paid ad. myself, and set that notice up nice. Seems as though some people don't give you no thanks for being accommodatin' when you try."

Mrs. Despard sank into a chair.

"I did not say I was going to give a supper to pay for our winter's coal," she protested.

"You said 'we' was, and I supposed of course you meant you and your husband. If you didn't mean that, what did you mean?"

"Why, the church!"

"Humph! Well, I don't see the difference. I s'pose, if I had said the church was going to give a supper to pay for the coal, you would have said that I had disgraced the church instead of you. I don't see the difference," and Jimmy turned on his heel in disgust.

The women exchanged glances; somehow Jimmy's logic seemed to have hit the mark. Be it said to Susan Stokes's credit that she did not take advantage of her opportunity to say something cutting. Instead she gave herself industriously to her work. It was Gertrude Lee who broke the embarassing silence.

"It looks as if Jimmy had us there," she said, breaking into a ringing laugh. "We all agree with Mrs. Despard that it puts one into disgrace to seem to be asking anybody and everybody to pay one's coal bill. I suppose, as Jimmy says, it puts the church in about the same position; only we hadn't been looking at it in that way. I am the one who proposed this plan; so I move that we withdraw the announcement for the soup supper. Here is a gold dollar that I intended to use for a bangle for my bracelet. I am going to give this for my share of the coal bill."

Mrs. Stokes got up, and went into the other room, returning in a moment with a five-dollar bill.

"I have two wedding bonnets to make next week," she said; "and I guess I can afford to give the profit on them."

Mrs. Despard's face had undergone several changes in the past few moments.

"Susan," said she, "I owe you an apology for what I said a few minutes ago. I might have known that you would not be guilty of writing that notice."

"O, I don't know," Susan returned impartially; I have been real hateful about saying things, but we will let that go."

Mrs. Despard opened her purse, and, taking out a bill that matched Susan's, laid it down on the table.

"I ought to do better than that," she said, "but this is the difference between the cloak I wanted and the one I intend to buy. I shouldn't be surprised if some of the rest of us would discover that the only honest place for the church to find money for paying its debts is in the pockets of its members.—Mattie M. Boteler.

Indian Summer.

The true Indian summer season, says a writer, begins in early November. It is the "Summer of all Saints," November 1, or the Summer of St. Martin, November 5. It is most beautifully described in Longfellow's "Evangeline." The typical Indian summer comes when the leaves have fallen and a lovely illusion possesses the earth as if it were enchanted. A delicate haze folds the landscape; sounds of life come from far away, muffled as if heard in a dream, and a charm rests on woodland and meadow and marsh like none other that comes to the autumn.

"October is beautiful, truly beautiful, but it brings not the Indian summer. Too subtle, perhaps, is the difference for every perception to grasp it. Some years the Indian summer lasts but a day or a few days; some years it may stay for a month, but these are rare visitations. With its magical charm it is blessed, whether shorter or longer its staying, but it's not like the October weather—that's as good as God ever gives us. 'Tis the wine of the year we are tasting as the trees grow splendid in color and the scent of the fern rises like incense. Be grateful in praise for October, therefore, and wait for the true Indian summer."

Don't Want to Miss Her.

"Yes, she is pretty and sweet, but she has no accomplishments."

"No?"

"No; she can neither play the piano, sing, nor dance."

"Great Scott! How does she pass her time?"

"Oh, she's a regular kitchen mechanic; she does all the cooking and housework at home."

"You don't say so?"

"Oh, yes; and she makes all her own frocks, too. Just fancy!"

"No?"

"Indeed she does—and trims her own hats. She's really quite an ordinary little thing."

"Say, would you mind introducing me at once? I don't want to miss a girl like that."

No Details.

The editor of a flourishing journal in a northern California town recently called at the "home of the bride's parents" the day after the wedding. He was desirous of telling his readers all about the event and wished to give the young couple a good send-off as well. The bride's mother met him.

"Good morning, Mrs. Jones," said the editor. I've called to get some of the details of the wedding."

"Goodness," replied Mrs. Jones in dismay, they're all gone. You ought to have come last night. They ate every scrap."—San Francisco Bulletin.

Refused His Request.

A costermonger lay dying. As he neared his end his wife said to him:

"'Don't you think you could eat a bit of something, John?'

"'I might,' the man answered.

"'Good,' said she. 'Now what can I get for you?'

"'Well,' said the costermonger, 'I seem to smell a ham a-cookin' somewheres. I think I could eat a bit o' that.'

"'Oh, no John dear,' said his wife. 'You can't have that. That's for the funeral.

In the Back.

There is a dagger that used to hang on the wall in Alphonse Karr's study. "Karr, in one of his stories, had poked a good deal of fun at a woman named Colet. Mme. Colet enraged at being made a butt of, stabbed Karr. He on his recovery hung the dagger she had stabbed him with above his desk, with this inscription beneath it:

"Presented to Alphonse Karr by Mme. Colet—in the back."

What Cities Pay for Recreation.

The city of New York expends forty-five cents a year for each inhabitant for what is known technically as public recreation. This term includes music in parks, public baths, playgrounds, flowers and recreation piers.

The contribution of New York for this purpose amounts to more than $1,500,000 a year and is rapidly approaching $2,000,000. It is on a scale of liberality equal to that of most of American cities, but comes very far behind Boston, which expends $1 a head for the same purpose.

Philadelphia spends 45 cents, the same as New York, Chicago 55 cents, Baltimore 60, St. Louis 25, Cleveland 30, Buffalo 45, Detroit 55 and New Orleans 13, a small as well as an ominous number.

Among the second class cities of the country, Washington is the only one which equals New York in the amount appropriated for public recreation, but with the resources of the Federal Government to draw on the expenditure of 44 cents a head for this purpose is not excessive. Providence, one of the most progressive cities in New England, expends only 33 cents, and Denver, usually included in the cities of the third class, 55 cents.

The total amount expended for purposes of public recreation in the cities of the United States is $10,000,000 and the general policy of large cities is to increase this item of expenditure by payments which up to a few years ago would have been deemed probably of doubtful legality. The increase in the appropriations for public recreation is by no means general and does not include either the cost of acquisition or the maintenance of public parks, the chief municipal recreation places.—New York Sun.

Favors Asked Every Day.

"Keep it out of the paper" is the cry which the local newspaper publisher daily hears. To oblige, often costs considerable, though the party who makes the request thinks the granting scarcely worth saying "thank you" for. A newspaper is a peculiar thing in the public's eye. The news gatherer is stormed at because he gets hold of one item and is abused because he does not get another. Young men, and often young women, as well as older persons, perform acts which become legitimate items for publication and then rush to the newspaper office and beg the editor not to notice their escapades. The next day they condemn the same paper for not having published another party doing the same thing they were guilty of, forgetting apparently their late visit to the printing office.

Whittier and the Red Flag.

It is a well known fact that the poet Whittier was color blind, and unable to distinguish red from green. One day in the middle of March, when out walking with a friend and deeply engaged in conversation, he approached too near for safety to a place where blasting was going on. The danger signal was shown but neither noticed it, until a workman violently waving his arms and shouting leaped before them and warned them back.

"I didn't see the flag at all," said Mr. Whittier's companion.

"I saw it rejoined the poet, with a twinkle in his eye, but I thought it was in honor of St. Patrick. Thee knows my defect. I can't tell Erin from explosions, except by the harp."

American Emigration to Canada.

"The trend of Canadian development has a great and increasing interest for Americans. Within the past twelve years," according to Appleton's Magazine, "there has grown up in Western Canada an American population estimated at 250,000 farmers, growers of wheat, corn, and flax, settlers not only imbued with the American spirit of enterprise but devoted to American institutions. During last year the immigration from this country to Canada, according to official figures, was more than 52,000 persons. Today in the Northwest, outside of Winnipeg and some of the older towns, the dwellers who have crossed the border from the United States outnumber the native Canadians, in places two to one.

"What will be the political future of all this great country? Within the present year has been seen the quiet disappearance of the last British 'redcoat' from Canadiad soil. The fortified port of Esquimalt, built up at large expense, is to be dismantled. A Canadian garrison has supplanted the British soldiers at Halifax and Quebec. Only a governor general and his secretary remain as symbols of the continuing union between the Dominion and the mother country. As the settlement of the school question in 1896 was the beginning of the end of racial strife in Canada, these steps are the first in the evolution of an independent nation north of the United States."

The Century in 1907.

The Century promises at least seventy-five short stories throughout the coming year, besides the three serials by Frances Hodgson Burnett, Elizabeth Robins, and A. E. W. Mason. Among the noted writers who will contribute stories and novelettes to The Century during 1907 are Harry Stillwell Edwards, author of "Two Runaways and Other Stories;" Charles D. Stewart, author of "The Fugitive Blacksmith;" Norman Duncan, author of "Dr. Luke of the Labrador;" Harvey J. O'Higgins, author of "Dona-Dreams;" Irving Bacheller, author of "Eben Holden;" Elizabeth Jordan, author of "May Iverson, Her Book;" and Anne Warner, author of "Seeing France with Uncle John."

—The new food law which compels makers of medicine containing opium, alcohol, cocaine and other dangerous drugs to state the fact on the label of the bottle, is a tremendously good thing. Cases are not uncommon of people taking a medicine to escape from the morphine habit when the medicine itself contained the very drugs they were fighting—Healthy Home.

Gov. Long and Our Forefathers.

The following letter from Hon. John D. Long I highly value, I need hardly say, for its commendation of the sketch of "Quincy, Old Braintree and Merry-Mount." It is also of interest for its whole-hearted, if brief, appreciation of "Our New England Forefathers." Everyone who knows Governor Long, and who in this Commonwealth does not? cannot fail to recall his constant praise of the heroism, sincerity and genuine manliness and womanliness of both Pilgrim and Puritan. Most of those persons who found fault with some expressions in his Plymouth address seem not to have been aware that he was quoting Gov. Bradford. At all events, admiration for our forefathers, if it is to be something other than mere sentimentalism, must rest on their plain human qualities. This is the point which Governor Long, once again, sought to illustrate. Daniel M. Wilson.

Hingham, Sept. 10, 1906.

My dear Mr. Wilson,

On my return from my vacation in Maine I found your most charming and interesting illustrated Sketch of Quincy, Old Braintree and Merry-Mount. I add it to my books with pleasure. No romance is half as intense as these lives and environment of our New England forefathers, and you have reproduced with text and picture the early scene. Many thanks for your remembrance, and

Very truly yours,
John D. Long.

Queen of Autumn.

The annual Chrysanthemum exhibition of the Massachusetts Horticultural Society will be held at Horticultural Hall, 300 Massachusetts avenue, Boston, on Friday, Saturday and Sunday, November 2, 3 and 4. This the society's greatest show of the year and it is expected that the display of this queen of autumn flower on this occasion will surpass in magnificence any previous exhibition.

In addition to chrysanthemums there will be a fine showing of other flowering plants, orchids, fruits, and vegetables, from many noted gardens and greenhouses in the vicinity of Boston.

A special feature will be the competition for the decorated dinner tables for which three large prizes are offered.

Band concerts will be given every afternoon and evening from 3 to 5 and 7.30 to 9.30. The exhibition will open Friday at 2 o'clock, continuing Saturday and Sunday from 10 A. M. to 10 P. M.

Think It Over.

The trade territory of a town is not all dependent upon the distance to neighboring trading points. The trade territory depends upon the enterprise of the merchants and the residents of the town. If a town does not reach after the trade it will come only as fast as it has to. But if the merchants go after business in the surrounding country, advertising in every possible way, and making good every word of their advertising, trade will come from an ever increasing radius, the town will gain a reputation for being awake and it will forge to the front. It is the men in the town and not altogether the men living within a certain number of miles from it, that makes the town.

Names by Freight.

"Why," demanded the Russian general of an orderly who had brought news of an engagement in which many were killed and wounded, "did not your colonel send to me the names of the poor fellows who suffered in this disaster?"

The orderly saluted. "Sir," said he, "he wished to; but my horse was weak from over-riding and not strong enough to carry them."

"Ah!" said the general. "It is well that we have the Trans-Siberian Railroad. Have them shipped to me by freight."—Judge.

No Job for a Boy.

An Irishman one day went into a barber shop to get shaved. After being properly seated and the lather about half applied, the barber was called to an adjoining room where he was detained for some time. The barber had in the shop a pet monkey which was continually imitating its master. As soon as the latter left the room the monkey grabbed the brush and proceeded to finish lathering the Irishman's face. After doing this he took a razor from its case and stropped it and then turned to the Irishman to shave him.

"Stop that!" said Pat. "You can tuck the towel in me neck and put the soap on me face, but yer father's got to shave me!"

How Bacon Settled Him.

A story that is told of Leonard Bacon, who was one of the best known theologians in New England in the latter half of the nineteenth century, illustrates the absurdity of a popular kind of argument. Dr. Bacon was attending a conference in one of the New England cities, and some assertions he made in his address were vehemently objected to by a member of the opposition.

"Why," he expostulated, "I never heard of such a thing in all my life!"

"Mr. Moderator," rejoined Bacon calmly, "I cannot allow my opponent's ignorance, however vast, to offset my knowledge, however small."—Harper's Weekly.

St. Nicholas in 1907.

The new volume of St. Nicholas will see the revival of the department "For Very Little Folks," for many years one of the strong features of St. Nicholas, so that hereafter a department of rhymes and stories for the youngest members of the family will be a regular feature of the magazine. Beside the new series of fairy stories by Frances Hodgson Burnett, which are to appear during several months, the magazine in 1907 will have a serial for boys by the author of "Mrs. Wiggs of the Cabbage Patch," and a Christmas story for girls by the author of "Rebecca." There is to be a story for girls also from the author of "Emmy Lou," and more Pinkey Perkins adventures.

The Quincy Patriot.

SATURDAY, OCTOBER 27, 1906.

Trial Trip.

The trial trips of the steamship Creole, recently built for the Southern Pacific Steamship Company at the Fore River works will be watched with unusual interest not only by steamship owners but by government officials as well. The reason is that her propelling power is turbine engines.

This form of propulsion has been the cause of much study. It forms stupendous engineering problems in designing propelling machinery for the largest vessels of the world.

Many advantages are claimed for engines of this type over the piston form of engines, and if the trial trips of the Creole on this side of the Atlantic and the vessels on the other side bear out the claim it means a revolution in ship building.

There was launched in England last month a gigantic steamship for the Cunard line. She will be equipped with turbine engine and it is claimed for her that she will win the Atlantic record.

Brockton Canal.

Contrary to expectations our citizens will not have an opportunity at the coming election to express themselves on the acceptance of Chapter 532 of the Acts of 1906, entitled "An Act to Incorporate the New York, Brockton and Boston Canal and Transportation Company."

The reason for this is that no work on the proposed canal is to be done in Quincy, although it begins in this city. As now proposed the work will commence between Weymouth and Braintree and the acceptance of the Act will only be submitted to the voters in the cities and towns where it is proposed to do any work.

The places where a vote will be taken on the question are Avon, Berkley, Braintree, Bridgewater, Dighton, Freetown, Holbrook, Randolph, Raynham, Somerset, West Bridgewater, Weymouth and the cities of Brockton and Tauton. Quincy citizens are however greatly interested in the proposed canal and if it is eventually built it can not fail to be of inestimatable value to Quincy.

October Twenty-Fifth.

In 1764—John Adams, the first President from Quincy, married Miss Abigail Smith, daughter of Rev. William Smith of Weymouth. On July 11, 1767, they became at Quincy the parents of a future President of these United States,—John Quincy Adams.

1780—John Hancock, born in Quincy, became the first Governor of Massachusetts under the Constitution. He was annually reelected until 1785, when he retired because of poor health. In 1787 he was again called to the gubernatorial chair and continued to serve until his death Oct. 8, 1793. He was Governor in 1792 when Quincy was incorporated as a town.

Instantly Killed.

Charles Nordquist, aged about 30 years, was instantly killed Thursday at the Fore River shipyard. The unfortunate man was at work in the hole of the steamer Creole at the time.

Some lumber was being hoisted aboard the Creole, when it struck an angle iron. Owing to the wet weather the ropes were slippery, and the load fell into the hole, striking Nordquist on the head, causing instant death.

Nordquist lived at 24 Clark avenue, West Quincy. He leaves a widow to whom he was married two weeks ago.

Medical Examiner Jones viewed the body and gave it in charge of Undertaker Hall.

Galahad Club Supper.

The Galahad club of Christ's church gave a baked bean supper Wednesday evening in the parish house. The supper was prepared for and served entirely by the boys, under the direction of the following efficient committee: Chairman, John Spargo, Hammond Pride, James King, Ellis Young, Percy Fox.

At the conclusion of the supper, Prof. Erastus Osgood entertained the boys with inpersonations and banjo solos. All the selections were of the highest order and were so humorous and so well done that the youthful audience was kept in laughter from beginning to end. About fifty boys attended.

New Block.

The purchase of the Fallon property on Cottage avenue by Henry L. Kincaide means that the property will be improved at an early date. The lot contains about 7,000 square feet and fronts Cottage avenue and Hancock street. Mr. Kincaide says that his plans for improving the proberty have not assumed definite shape as yet. It is probable, however, that he will erect a business block on the site with stores on the street floor and tenements overhead. There is an urgent demand for tenements in Quincy and as this location is a central one he will have no difficulty in letting them.

Three This Week.

George F. Elcock is not all the time growing dahlias and hunting rattlesnakes. He shot a fox on Monday, Wednesday and Thursday. One of them weighing fourteen pounds. His son, Ambrose Elcock, also shot a very fine one on Saturday last.

Mr. Elcock is very fond of the sport and has one of the best packs of fox hounds it is possible to get, and being a crack shot in the woods the fox he gets after is very lucky if he does not lose his brush.

—Railroads are unable to handle freight offered them because they can't get the cars. Car builders are unable to supply the cars because they can't get the iron and steel and other material. The iron and steel industry is unable to give them the needed material because orders are piled up ahead of them and deliveries must take their turn and cannot exceed capacity. This is the chain of booming prosperity of the times.

—Secretary Root proposes to send two tariff experts to Germany to discover what defects there are in our administration of the tariff system which can be remedied and make the situation more satisfactory to the Germans. The report that is made by these investigators ought to prove a pretty good starting point for some definite action toward the revision of our tariff policy as regards Germany and some other of our biggest customers.—Haverhill Gazette.

—The Malden school is formulating a plan whereby the schools of that city will have a 15-minute recess in the afternoon, and the morning recess will be lengthened. The afternoon session will be extended 15 minutes to make up the time taken for the recess.

CITY BRIEFS.

The new telephone building on Merrymount is fast nearing completion.

William Harkins and Benjamin Johnson are in Maine on a gunning trip.

The street railway is rebuilding its trackage and switches in front of City Hall.

The Quincy High and Roxbury High play football at Merrymount park today.

The gas main on Revere road has been extended from Chestnut street toward Hancock street.

Ex-Councilman Charles H. Burgess has been confined to his home for a few days by illness.

The Fragment Society will meet in the Unitarian chapel next Wednesday afternoon at 2 o'clock.

There is a daily attendance of over 5500 in our public schools, of whom 670 are at the High school.

Looks as though Quincy was to have no big political rallies during the State campaign by either party.

Officer James W. Murray, who has been off duty for several days on account of illness, is on deck again.

The stork dropped a nine pound baby boy at the home of Mr. and Mrs. Henry R. Curwen on Sunday morning.

Miss Margaret Muse of Washington street is seriously ill at the City Hospital, Boston, with typhoid fever.

A. H. Taber and family have closed their summer cottage at Houghs Neck and returned to their home on Baxter street.

The gas main, which it was thought would prove an obstruction to water in the Bigelow street culvert, has been raised.

Dr. and Mrs. N. S. Hunting returned the first of the week from Rangeley, Maine, where they enjoyed life in the woods.

The Quincy Odd Fellows who participated in the trip to Canada attended the monthly reunion at Malden, Monday evening.

The Public Library grounds are very green and beautiful. The leaves have been raked up and the grass is green and attractive.

Masters Robert Mason and Irwin Cummings of Lyndenboro, N. H., are visiting Mr. and Mrs. Charles F. Tirrell of Cranch street.

The familiar gospel hymns of 25 years ago will be sung at the Sunday evening service at Bethany Congregational church.

The 9.31 A. M. train for Boston on Sunday was nearly an hour late in leaving Quincy, discommoding many who were in waiting.

Mrs. F. C. Babcock has an article in November Suburban Life telling how to celebrate the coming Thanksgiving festival according to the customs of olden times.

The Democrats of the Fifth Norfolk Representative district have made no nomination. This is the Quincy district composed of Wards One, Two and Three.

The general public will be glad to learn that the railroad officials are doing all in their power to put a stop to the disturbances that have been taking place of late on the late trains from Boston.

Funeral services for Charles Norquist who was killed on Thursday at the shipyard, will be held on Sunday at 3 P. M. from the Swedish Lutheran church, Rev. S. N. Elvin, pastor. Friends are invited.

The many friends of Mrs. Nellie E. Hallet of Charlestown will be sorry to learn that she is seriously ill at the Homeopathic hospital, Boston. Her many friends hope for a speedy recovery.

James Delorie of Packard street, who has been at the hospital in Boston the past three weeks, suffering from a piece of steel in his eye, returned to his home last week. But is still confined to the house.

Dr. J. H. Anderson of Hancock street will be a candidate for election to the School Board from Ward One this fall. He is well equipped, by education and otherwise, for the position and his friends are confident of landing him.

Miss Corinne Hayward, Miss Carrie Parker and Miss Ida L. Thomas are at Worcester, where they are acting as delegates for the Bethany Society of Christian Endeavor, at the Massachussetts State Christian Endeavor Convention.

Miss Ethel F. Babcock has returned to her studio 17 Grundmanns, Clarendon street, Boston. Miss Gertrude Waterhouse is sharing the studio this winter being a class-mate of Miss Babcock's at the Art Museum school. Both young artists are busy filling special orders.

Rev. E. D. Webber of the Wollaston Baptist church delivered a strong address to men at the four o'clock meeting of the Young Men's Christian Association Sunday afternoon. A goodly number were present, but more men should plan to attend these meetings. Also plan to enjoy the social song service which is held in the parlors for half an hour before each meeting.

The winter time table on the Houghs Neck line of electric cars will go into effect next Monday when hourly service will be maintained. Most of the cars will leave Quincy depot at five minutes past the hour but there are exceptions at 5.25 and 6.20 A. M. and 3.50, 5.10 and 10.50 P. M. There will be a late car on Saturday nights at 11.50.

It is reported that the criminal court now held in Quincy will cease to be a district court, at an early date, and become a municipal court. A very large part of the criminal business now transacted is from Quincy and the establishing of a municipal court here would mean that a district court would be established in one of the neighboring towns of the county.

The members of the Junior Christian Endeavor society were pleasantly entertained in Bethany chapel Wednesday, from 5 to 8, by the junior committee of the Senior C. E. society, Miss Carrie Parker, chairman. After enjoying a variety of games the young people to the number of about one hundred marched down stairs where a sumptuous repast awaited them. All voted the evening an entire success.

The 40th annual session of the Norfolk Conference of Unitarian churches will be held at Dedham on Wednesday, Oct. 31st, opening at ten o'clock and continuing until four. There will be a box luncheon at half past twelve, the ladies of the Dedham parish serving hot tea and coffee. The conference organized at Dedham forty years ago. Mr. Frank E. Parlin of this city is president. Trains leave South station, Boston, at 9.15, 9.18, 12.48 and 1.15 or there is good connection by trolley by way of elevated cars to Dudley street and thence to Dedham.

Two full moons this month, the 2d and the 31st.

President Roosevelt has named Thursday, Nov. 29, as Thanksgiving day.

The sidewalks are covered in some places with leaves that have fallen from the trees.

Several candidates were initiated at the meeting of Quincy lodge of Elks on Tuesday evening.

The days will reach their shortest Dec. 20, when the sun will rise at 7.10 and set at 4.14.

The second annual banquet of the Makaria Fraternity will be held Tuesday evening Oct. 30.

Most people now-a-days have more colds in their head than they have coal in their cellars.

It is said that Division 5, Ancient Order of Hibernians, are about ready to erect a building, having secured the necessary funds

Quincy Council Knights of Columbus is arranging for their annual ladies night to be held at Greenleaf hall, Wednesday evening, Oct. 31.

Monday was pledge day at Boston University. Among those pledged were Miss Marion Marsh and Miss Ethel Smith of Quincy for Gamma Phi Beta.

Most of the summer amilies at Houghs Neck have left for their winter homes. There is quite a number of families who make it their residence all the year.

Monday night was the first night that nomination papers for the Republican municipal caucuses were ready for delivery at the headquarters in the Adams building. Quite a few were taken out.

Before a large and appreciative audience which filled the gallery to overflowing the annual fall exhibition of the local Young Men's Christian Association was held in the gymnasium Tuesday night.

Lawyer McKay has changed his mind about seeking election to the City Council and will not be a candidate this fall. His practice requires his entire time and he has concluded that law and committee work will not mix.

Nomination papers are being circulated for Dexter E. Wadsworth for School Committee from Ward One, also for Thomas Lacey of Wollaston for School Committee-at-large. Mr. Lacey is a well known Boston business man.

An expert of the insurance underwriters was in town Wednesday looking over the fire fighting apparatus and fire alarm system of the city, and will report as to its efficiency. A similar examination is being made all over the State.

Nomination papers for candidate to be voted for at the Municipal caucuses are thicker than flies in fly time. As far as known there are but two papers out for mayor by the Republicans. These were taken out by Mayor Thompson and H. Walter Gray.

Mr. Michael J. Connor, a well known young man who resides at No. 97 South Walnut street, left Wednesday for California for his health. He has the sympathy of a large circle of friends who hope to see him return with health improved.

Unpaid taxes will be charged interest after the first of November, and to accommodate those who can not call at the tax Collector's office in City Hall during the day the office will be open every evening next week, between six and eight o'clock.

The Norfolk County teachers' convention will be held on Friday, Nov. 2, at the Daniel S. Ford hall on Bowdoin street, Boston. Supt. F. E. Parlin of Quincy is president, and Rev. E. W. Hunt of Wollaston will conduct the opening exercises at 9.30 A. M.

Rev. Dr. E. N. Hardy was a member of the dismissing council at Holbrook, Tuesday, called to dismiss the Rev. J. O. Paisley from the pastorate of the First church. Mr. Paisley assumes the pastorate of the Melrose Highlands church the first of November.

The next meeting of the Pine Tree state association, to be held Nov. 8th in Colonial hall, will be in the form of a barn party and basket lunch members to dress in costume. The hall will be decorated with autumn leaves and foliage. A grand time is looked forward to, and it is regretted by many this occasion will be for the members only.

Merry Mount lodge, A. O. U. W., held a large and enthusiastic meeting at Wilson's hall Tuesday night. Councilman Gilson gave a very interesting talk on his trip this summer; after which refreshments were served by the committee in charge. Then P. M., Charles H. Johnson, George Ela and Joseph E. Bean, addressed the meeting. No better order for life insurance today than the A. O. U. W.

B. J. Weeks, who for several years was prominently connected with the old Quincy & Boston Street railway, as its superintendent, was in town for a few hours Saturday renewing old friendships. It was six years ago that Mr. Weeks left Quincy and he found many changes about the city. He is now located at Tacoma where he is general manager of the street railway system of that city. Since leaving Quincy he has built many miles of street railway and he says that he never knew how to live until he struck Tacoma. It might also be mentioned that he is also a Deputy Sheriff at Tacoma. He left Tuesday for home.

Won by the Reds.

The furnishing fund contest that has been waged between two groups of the boys in the Y. M. C. A. came to a lively close Saturday night. From the beginning of the contest until middle of last week the Reds have been far in the lead, but Friday and Saturday brought in such good returns from the Blues that Saturday evening at 8.30 they were in the lead by $1.30. They could not however keep this lead up and at 9 P. M. the Reds had secured the larger amount by $5.10. The total amount raised being $259.43.

This money will be used to furnish the four new rooms that have been added to the Association building for the exclusive use of the boys.

The fellows who have helped raise this fund will be tendered a turkey dinner by the Ladies' auxiliary early in November.

—The school children of Greater Boston are expectantly awaiting the arrival of next Monday afternoon, when they are to see at the Castle Square Theatre a performance of Shakespeare's "Julius Caesar" arranged especially for their benefit. Following the system inaugurates last season, the management of the Castle Square has arranged with the Twentieth Century Club whereby the educational committee of that organization should offer to pupils and teachers of the high schools and academies of Boston and vicinity a season of five classic plays beginning next Monday and continuing at intervals of a few weeks through the winter.

ATLANTIC.

Miss Gertrude Warren of Botolph street has sent out invitations for a Hallowe'en party to be given at her home on Wednesday evening. The entertainment promises to be of a most unique nature and much fun is anticipated.

Mr. and Mrs. Oliver Green of Boston are receiving congratulations for the advent of a little daughter into their home. Mr. Green was formerly of Atlantic.

Mrs. Charles Safford of Clive street has been entertaining Miss Robinson of New Brunswick this week.

Mr. and Mrs. Clarence Noble of Portland, formerly Miss Annie White of Atlantic, are enjoying their honeymoon in the White Mountains.

Mr. and Mrs. P. D. Bost of Prospect street are entertaining Mr. Bost's mother for a few weeks. Mrs. Bost comes on from Albany every fall to visit her son.

Daniel McGrath is confined to his home on Botolph street with an injured foot, having had the misfortune to drop hot lead on it.

Mrs. Harry Wells of Atlantic street is entertaining her sister for the winter.

Mrs. Florence Peltier Pope of Newbury avenue, although suffering from a severe cold read a very interesting paper at the Woman's club Tuesday afternoon.

Miss Ruth Bassett of Walker street has returned from a trip through the White Mountains where the beautiful foliage and splendid weather made it possible to see nature at her best.

The Japanese fair which will be held in Music hall, Atlantic, by the members of Memorial church on November 21 and 22, is well under way and promises a mecca for Christmas bargains.

Mr. and Mrs. Cecil Marvel and son Carlton of Squantum street have returned from a week's visit in Maine. Mr. Marvel was welcomed back enthusiastically by the Memorial church choir and attendants.

Mrs. W. D. Goung of Billings street has been ill for the past week.

The members of the Atlantic M. E. church are preparing for their annual fair to be held in November.

"A city of life" will be the subject of Rev. J. G. Miller at the Memorial Congregational church Sunday morning. The quartette will sing.

Danial McGrath of Botolph street has not recovered from his accident as speedily as was predicted and is still confined to the house.

The contract for the new school building at Atlantic has not been awarded although there is a possibility that it will be within a few days.

Mrs. Hanora Hardy, widow of James Hardy, formerly of Atlantic, died on Thursday at Weymouth Landing. Services will be held Saturday morning at the Sacred Heart church.

DOWNS AND PARK.

Mrs. Charles A. Collins and Miss Ella R. Musaus both of Beach street returned last week from Washington, D. C., where they enjoyed a week's sight seeing. They also visited Gettysburg.

Four ladies of Norfolk Downs, enthusiastic fisherwomen, caught fifteen dozen smelt, one day last week, off Adams Shore.

Mrs. F. A. Gross and Mrs. E. A. Snow have been visiting their niece, Mrs. Fred Simmons of Brockton.

Capt. and Mrs. Faucett have moved from Davis street to their new home on Wollaston avenue.

Miss Amelia A. Linnell who is teaching in Lebanon, N. H., has come home for a week's vacation.

The B. T. club, composed of several Downs and Park ladies, met Friday with Mrs. Harrison Loud of Beach street.

W. Jefferson of East Elm avenue, while repairing a house in Atlantic, fell off the roof and quite seriously hurt his side.

S. N. Mayo and family, who have been spending the summer at their cottage on Sachem street, will return this week to their home in Medford.

Dr. F. J. Peirce of Ward Six has resigned as inspector of milk and his position will undoubtedly be filled by Dr. W. G. Curtis of Wollaston.

Surprise Party.

A surprise party was tendered Miss Isabella J. Ried at her home on Squantum street, East Milton, on October 19. Those present were Arthur Allen and Charles Hart of Quincy; Miss Annie Ward, Clarence Tobin and Howard Ward of Wollaston; Miss Mary McGue, Frank Dowe and Frank Lowe of East Milton; Miss Rossetta Gotlich and Joseph Gotlich of City Point; Miss Louisa Clarke of the Fenway, Boston; Miss Hazel Greer of Dorchester and Miss Bessie B. Joselyn of Medford.

The evening was passed with games and other amusements. Miss Ward furnished the music by playing songs which they all knew and which they sang. Mr. Allen was the star of the evening by showing his quick wit. Mr. Hart favored them with Scotch recitations, in which Mr. Allen also took part. Mr. Dowe gave some of his many pleasing readings.

Miss Ried was exceedingly surprised while in her parlor singing with her brother George, being presented with a very handsome signet ring by Mr. Lowe, who gave a very long and well-framed speech, Miss Reed giving one in return.

Those present had a very pleasant time and the party was considered one of the best. The committee consisted of Miss Clarke, Mr. Ward, Miss Joselyn and Mr. Dowe.

A New Book.

Charles Felton Pidgin, author of Quincy Adams Sawyer, Blennerhassett, etc., is out with a new book, a little book at the remarkably low price of 50 cents. The new book, The Hidden Man, will not weary you with descriptions of sunrises and sunsets; with color of eyes or hair; with the fit of coat or gowns. The author was a dramatist before he became an author. You become acquainted with his characters by what they say and what they do—and there is something doing all the time, from the first page to the last. His style is dramatic—not descriptive. He puts before you, in a few words, a mimic stage, and then, as in a play, his characters act the story. He does not keep you in the dark. You know at once the dilemnas of the characters, and follow with interest the deep developments which finally teach them what you already know. If tears come in your eyes because some suffer unjustly, breezy Detective Broome and dear old Uncle Jim and Aunt Jane will bring back the smiles again. The atmosphere is that of a spring day, showers and sunshine, tears and smiles. The book is from the press of The Mayhew Publishing Company, 100 Ruggles street, Boston, Mass.

25 CTS. PISO'S CURE FOR CURES WHERE ALL ELSE FAILS. Best Cough Syrup. Tastes Good. Use in time. Sold by druggists. CONSUMPTION 25 CTS.

WOLLASTON.

Mrs. Sarah Pleadwell of Whitman who has been spending some time with her sister Mrs. William D. Purdom of Berlin street, returned to her home Thursday. Her niece Lillian Purdom accompanied her for a week's stay.

Cards of congratulations are being sent to Mr. and Mrs. George Geddes, Jr., (nee Nettie Phelps) of Rochester, N. Y., upon the birth of a daughter, born on Thursday, Oct. 25.

Lieut. and Mrs. John Downs have returned from Meredith, N. H., and will leave Monday for Alexandria, Va., to attend the wedding of their son.

Mr. and Mrs. Edwin C. Snowden of Clay street are receiving congratulations upon the birth of a daughter born Thursday.

Mrs. Chandler W. Smith of Wollaston attended the New England associate Alliance meeting at Leominster on Thursday. Mrs. Smith is 1st vice-president of the N. E. Alliance, director of the National Alliance, as well as president of the Wollaston Alliance.

The Child Nurture club meet with Mrs. J. A. Jewell, 52 Lincoln avenue, Wollaston, next Wednesday, at 3 o'clock. Meeting in charge of Mrs. T. G. Abbott; subject, "Children's Hour."

The Sunshine club of St. Chrysostom's church will have their Hallowe'en party in the parish room on Tuesday at 4 P. M.

Carl E. Carlson of 48 Apthorp street has a new Winton touring car.

The W. Y. C. is contemplating a pool tournament for the coming winter.

D. E. Little had the best score in Class A, and A. J. Selfridge in Class B at the Wollaston links on Saturday.

The Girls' Friendly of the St. Chrysostom's church are planning to give in about three weeks a musicale with tableaux.

An all-day sewing meeting is to be held at the residence of Mrs. Page, 107 Winthrop avenue, will be on Tuesday, October 30, instead of on Wednesday, as is usual.

Mr. Walter M. Hatch addressed the Y. P. R. U., of the Wollaston Unitarian church Sunday night on the subject, "Religion is Helpfulness." The discourse was much enjoyed.

This Saturday evening there will be a smoke talk at the W. Y. C., at which there will be a presentation of the championship flags. One of the Boston artists will entertain.

Mr. and Mrs. John A. Barbour of Wollaston left Sunday for Chicago.

Mrs. Louise Lawrence, who has been the guest of Mrs. J. F. McLeod of Arlington street, Wollaston, the past week returned to her home in Pepperell, Sunday.

Mrs. George T. Bailey of Gloucester, is the guest of her daughter Mrs. Arthur Stanley of Standish avenue for a few days.

The Wollaston Glee club commences rehearsals next Monday evening at Unitarian vestry at 7.45, Mr. Crowley director.

Monday, Oct. 22, the Whatsoever Circle of King's Daughters met with Mrs. Paul J. Baker, 252 Safford street.

Mr. and Mrs. John W. Lingley of East Orange, N. J., who spent last week with Mrs. John G. Thomas of Standish avenue, have left for York, Maine, where they will visit Mrs. Lingley's mother for a week before returning to their home in New Jersey.

Miss Marion Hatch of Lincoln avenue is ill at her home with tonsilitis.

H. F. Miller, Jr., who made a good record on the Quincy High football team, is playing left end on the Harvard University team and is "making good" for Harvard.

Miss Winifred Backus of Wollaston was one of the ushers at the marriage at Walpole on Wednesday evening of Miss A. Laura Ballard of Walpole and Mr. Alonzo A. Doughty of Boston.

The members of the Women's Alliance of the Unitarian church were invited to meet with Rev. Mr. Hunt at his residence, 60 Grand View avenue, Friday, October 26, at 3 P. M., to reorganize the "Forward Movement," which was the subject of his address at the last meeting.

Everyday there is a good representation of Wollaston people at the Food Fair.

Steps will be taken to put down the vandalism evident about the churches in Wollaston.

Miss E. J. Corlew had a large number of young gentlemen and young ladies in her adult dancing class at Wollaston on Thursday evening.

The Women's Guild of St. Chrysostom's church had the pleasure on Wednesday of hearing the Rev. E. R. Woodman, of Tokio, Japan. He dwelt especially upon the life of woman in Japan, from her childhood up. Incidently he gave several general views of Japan. He returns to Japan for three more years Nov. 6, making a total of 29 years in that country.

Bethany C. E. Society.

The Bethany Christian Endeavor Society held a very pleasant social in Bethany Chapel Tuesday evening. There were about sixty young people present.

The meeting was opened with several hymns, after which games were enjoyed.

During the evening Mr. Charles Dornan entertained the young people with several sleight of hand tricks, and Miss Lucy Newcomb played several piano selections which were enjoyed.

An unexpected feature of the evening was the presenting of the dialogue, "A Matrimonial Advertisement," by Miss Mabel Lovejoy and Henry Taylor. At the finish of the dialogue, the "Bachelors Club" presented these two young people with a beautiful bouquet.

The committee in charge deserve great credit for this social, as it is considerable work to arrange an affair of this kind. The committee was Miss Isabelle Mitchell, chairman; Miss Carrie Parker, Miss Mabel Lovejoy, Miss Helen Troupe, Mr. Albert Prescott, Mr. Edward Hayden and Miss Lucy Newcomb.

An Able Sermon.

"Aliens or Americans" was the subject of a very able sermon by Rev. Edward A. Chase at the Wollaston Congregational church last Sunday morning.

The discourse was on the immigration problem in its relation to the political and social life of the United States. The statistics showing the rapidly increasing tide of immigration, as well as the change in its character, were very interesting, although somewhat startling.

Next Sunday morning Mr. Chase will speak on the same subject with suggestions as to how this vast increase of foreign population may best be assimilated, and how to make of them good Americans.

CASTORIA
For Infants and Children.
The Kind You Have Always Bought
Bears the Signature of Chas. H. Fletcher

QUINCY POINT.

Supt. Charles Sherburne was assisted in the Sunday school services of last Sunday by the Rev. Charles S. Bates of West Barnstable. The "Pilgrim Fraternity" is growing in numbers and enthusiasm. The Point church entertains the Norfolk County S. S. Union at an early date.

The Fore River Men of the Point parish are to have charge of a series of Sunday Evening Services, commencing next Sunday Evening. Rev. A. R. Atwood is the speaker. Mr. Claude Patch is chairman of the music committee; Mr. James Melville is the chairman of the committee on announcement and Mr. Frank Mellville is the head usher. All of the 42 men serving on the committees are Fore River men.

Mrs. Charles Sampson is the organist at the Point church, during the vacation of Mrs. Henry Higgins.

Mr. Fred Barnard was sent as delegate from the Point C. E. society to the state convention at Worcester this week.

Though the weather was rainy on Sunday morning the congregation at the Point church was the largest in numbers since the re-occupancy of the auditorium.

Elizabeth Slaven of 6 Main street was baptized on Oct. 20th by Rev. Alfred Ray Atwood.

The Fore River football team will line up against the Riverdales at Brighton this afternoon.

Rev. Lewis G. Adams, pastor of the Porter church of Weymouth, is to preach next Sunday morning in the Point Church.

The first ladies night of the Ætna whist club of Quincy Point was held Wednesday evening. There was a large party and a good time.

Next Wednesday is the last date for filing nominations for the Republican caucuses. Any five voters can make a ward nomination.

Mrs. E. R. Stone of River street has been entertaining her sister and niece, Mrs. Mira McNeil and Miss Lila McNeil of Winthrop. They returned home this week.

Mr. Roach, the new instructor of mathematics at High school will reside on Edison Park. His funiture arrived this week.

Mrs. A. R. Atwood and children have returned from Nashville, Tenn., from a visit to her father whom she has not seen for seven years.

Dr. Edward H. Bushnell of Ward Two will be a candidate for the Republican nomination for School Committee at large to succeed Dr. H. C. Hallowell who retires.

The U. S. cruiser Des Moines is again at Santiago. The torpedo boat destroyers Lawrence and McDonough have arrived at League Island.

The many friends of Mrs. Annie Sampson of Wharf street will be glad to know that she is slowly recovering from her recent operation.

The Fore River men of the Washington Street Congregational church invite the public to hear a discourse by Rev. Alfred R. Atwood at the church tomorrow evening, on "The Homeless Man."

SOUTH QUINCY.

John A. Gillis and family have moved from Trafford street to their new house on Pleasant street.

Mrs. John McLean returned to her home on Liberty street last week after several weeks absence from the city.

The McGregor junior football team have been successful with their games and would like games. Address J. R. Marshall, 87 Independence avenue.

In the superior court at Dedham, Oct. 19, a verdict for the defendants was ordered in the cases of Charles Sargent againts Eliza J. and James R. Qualey of Quincy. The defendants were represented by J. W. and J. J. McAnarney.

The Lynn association football team will be here today to play the McGregors another league game on the Ward Three playgrounds.

The annual meeting of the Ward three Republicans to nominate candidates for the City Council to be voted for at the Municipal caucuses and to indorse the candidacy of Mayor Thompson, will be held in Doble's hall next Monday evening.

J. B. Sutherland is to erect a large business and tenement block on Water street. The block will be on the northerly side between Franklin street and the depot. The old Baxter house which is now surrounded by old shacks, is to be moved back and the shacks torn down. The new block will have stores on the street floor, and tenements on the second and third floors.

Presentation.

At the last regular meeting of the Loyal Ladies of Clan McGregor No. 1, an occurrence somewhat out of the ordinary run of business took place.

This was the first meeting which Mrs. Fanny Wood has attended since her return from a three months' visit to Scotland, and as Mrs Wood is one of the most popular as well as one of the hardest workers in the organization, the members unanimously agreed that they should show some appreciation of her services for the good of the order by presenting her with some token of their esteem.

After the routine duties had been transacted, President Marjorie Milne, in a few well chosen remarks, in which she commented on Mrs. Wood's long connection with the order, during which she was always ready to respond at the call of sickness or distress, presented Mrs. Wood with an elegant silver service.

Mrs. Wood was completely taken by surprise, but she responded feelingly. She was also the recipient of a beautiful bunch of chrysanthemums from Mrs. William Patterson.

Refreshments were served by the committee in charge and the Loyal Ladies' Sextet gave some instrumental and vocal selections.

West Quincy Republicans.

A largely attended meeting of the Republican campaign committee of West Quincy was held Wednesday night.

After a business session the matter of street railway accommodation was taken up and caused a lively discussion. Considerable dissatisfaction was expressed at the present service. A committee was appointed to act with a like committee of the Democrats to confer with President Sullivan of the Old Colony street railway in regard to obtaining better street car service on the West Quincy and East Milton line.

It was announced that if the desired service could not be obtained through Mr. Sullivan that an appeal would be taken to the Railroad Commissioners.

The committee appointed were Representative Sandberg, Councilman Ferguson, Commissioner Burke, Chairman Teasdale of the Board of Health and John M. O'Brien.

Mayor Thompson will be requested to act with the committee.

There will be many features to attract the boys to the opening reception of the Boys' department of the Y. M. C. A. this evening from 7.30 to 9.30.

WEST QUINCY.

There will be a Hallowe'en entertainment in the vestry of the West Quincy M. E. church next Wednesday evening.

The returns from the shipping terminals for September show that the amount of granite sent out from Quincy that month was 15,740,370 pounds, an increase of nearly two million pounds over the previous month. Of the amount shipped 10,574,510 pounds were sent from West Quincy and 5,165,880 pounds from South Quincy.

A whist party and dance will be held at West Quincy next week.

The boulevard through the Willard school yard adds to the appearance of the school grounds.

St. Stephen's Chapter, R. A. M., held a special convocation Wednesday evening and conferred the Mark and Past Master's degrees.

Evans Bros horseless express is an entire success. It has been running on time for two years. Now they have bought another that cannot be equaled, for it never fails to work to prefection. It can be seen any time or day running between Quincy, West Quincy, East Milton and Boston. Watch it.

Patrick Sweeney of West Quincy fell while alighting from a street car near the corner of Willard and Robertson streets, Wednesday afternoon, and fractured his shoulder.

Rev. W. G. Chaffee of East Boston will preach Sunday morning at the West Quincy M. E. church.

Emerson—Dike.

Although Thursday was showery, the evening was pleasant, the moon sending forth her silvery rays to bless the union of Miss Frances Elizabeth Dike and Mr. Merton Leslie Emerson of Braintree, who were married at 8 o'clock at Christ church, Quincy.

Before the appointed hour the church was completely filled with guests from Braintree, Quincy and surrounding towns. The ushers were Rollin McCulloch Gallagher, Harvard '05, of Concord, Mass.; Currier Lang, Tech '04, Detroit, Mich.; Dr. Clayton M. Marstin, Braintree; Charles Fuller Stoddard, Boston; William Withington Gallagher, Harvard '03, Braintree; and Leonard Wheeler Newell, Boston.

Wendell Luce, at the organ, played while the guests were gathering, and at eight o'clock, to the strains of Lohengrin's wedding march, the bridal party entered the church, preceded by the choir boys of the church. First came the ushers, the maid of honor, Miss Margaret Loring Dike of New York, sister of the bride, and the bride with her uncle, Dr. John Dike of Melrose, who also gave her in marriage.

At the chancel was the groom, attended by his brother, Carleton Murray Emerson of Braintree, as best man. Rev. William E. Gardner rector of the church solemnized the marriage using the full impressive Episcopal service.

After the ceremony the bride and groom lead the way down the broad aisle to the resounding notes of Mendelssohn's wedding march.

The bride looked particularly charming in a princesse gown of white chiffon over silk, with yoke and bertha of princesse lace. The tulle veil was caught with a wreath of fragraut orange blossoms and the bouquet was of lilies of the valley. Her sole ornament was a necklace of pink topaz and diamonds. In delicate contrast was the maid of honor in a pink crepe de chine, trimmed with Irish lace. Her bouquet was of pink chrysanthemums.

The church decorations were pink chrysanthemums and autumn leaves.

Among the guests were many of the groom's classmates and young friends of the bride. Also were noticed Mr. and Mrs. A. S. Porter and Miss Elizabeth Porter of Boston, Mr. and Mrs. Richard Robbins, Jr., of Cambridge, Mrs. John H. Whitney, Miss Mary Wardwell of Washington, Mr. and Mrs. George O. Wales and many others from Braintree.

The bride is the daughter of Mrs. Ellen Loring Dike of Braintree, and the groom the son of Mr. and Mrs. Edwin L. Emerson also of Braintree. After a wedding trip Mr. and Mrs. Emerson are to reside at 575 Washington street, Braintree.

Demeritt—Legg.

The Union of Manchester, N. H., reports the following marriage of local interest:

Miss Mabel Legg, one of Dover's accomplished and most estimable young women, was united in marriage at noon Oct. 17 to Eugene Demerritt of Quincy, Mass., formerly of Durham.

The ceremony took place in Beverly, Mass., and was performed by the Rev. E. A. Hoyt of that city, formerly pastor of the Pierce Memorial church. Miss Kate Legg, a sister of the bride, was bridesmaid, and Harry Legg, a brother of the bride, was best man.

The bridal party went from Dover to Beverly in an auto, leaving at 8 o'clock A. M., and returned at 5 o'clock, P. M. going to the residence of the bride's mother, Mrs. Abiah Legg, 85 Fourth street, where a reception was held and a wedding repast served.

Mr. and Mrs. Demerrett left on the 7.20 o'clock train for a brief wedding trip. On their return they will reside in Quincy, Mass. They were the recipients of a large number of presents.

Wollaston Whist Club.

The club played Saturday night and the results were as follows:

V. S. Brokaw and C. E. Barker	plus 11 3-4
J. T. Fuller and G. R. Thompson	plus 2 3-4
J. G. Brown and C. B. Hoxie	plus 2 1-2
J. H. Broughton and E. E. Hoxie	plus 1 3-4
H. A. Stevens and J. J. Henry	plus 1 1-2
M. Chase and R. R. Freeman	plus 3-4
J. Lane and C. Albertson	minus 5 3-4
T. H. Foster and A. Nelson	minus 7
R. F. Foster and A. B. Hillman	minus 8 1-4

Commencing Saturday, Nov. 3d, a club tournament will start and suitable trophies will be offered for competition.

OUR HOSPITAL
(Legal Title: City Hospital of Quincy)
INCORPORATED 1889

The Trustees of the City Hospital of Quincy earnestly appeal for donations and bequests for the Endowment fund. This now amounts to over $60,000 but a fund of at least $100,000 is urgently needed.

Five Thousand Dollars ($5,000) will endow a Free Bed to which such name may be given as the Donor may desire, but any sum for this noble institution which stands ready to serve us all in the hour of need will be most gratefully received.

The Secretary, Timothy Reed, Adams St. Quincy, or the Treasurer, Richard D. Chase, Savings Bank Building, Quincy, will be very glad to confer with any one or to answer any inquiries.

THE
Young Men's Christian Association
OF QUINCY, MASS.
(Legal Title—Incorporated 1892.)

The Directors of the Young Men's Christian Association of Quincy, with a firm faith in the great value of the work which is being done for the young men and boys of our city, make their appeal for donations and bequests toward paying the mortgage indebtedness on the new Association Building. When the building is free from debt it will serve as an Endowment, as there is a goodly income from the dormitories.

Should the Donor prefer, such sum as might be given could be used as an Endowment for an educational class or classes, the Boys Department, or as a special fund in other ways, and could be designated with the name of the Donor.

The Treasurer, William F. Cummings, 7 Clive Street, Quincy, or the General Secretary, Ernest G. Gay, will be happy to answer inquiries.

McKENNEY & WATERBURY COMPANY,
Designers, Manufacturers and Jobbers of
ELECTRIC, GAS and OIL FIXTURES
Fine Brass Goods Etc.
WE LIGHT THE WORLD
181 Franklin St. Cor. CONGRESS STREET Boston, Mass.

MILTON.

At football on Wednesday Milton Academy second team defeated Milton High

900 DROPS

CASTORIA

A Vegetable Preparation for Assimilating the Food and Regulating the Stomachs and Bowels of

INFANTS & CHILDREN

Promotes Digestion, Cheerfulness and Rest. Contains neither Opium, Morphine nor Mineral. NOT NARCOTIC.

Recipe of Old Dr SAMUEL PITCHER

Pumpkin Seed - Alx. Senna + Rochelle Salts - Anise Seed + Peppermint - Bi Carbonate Soda + Worm Seed - Clarified Sugar - Wintergreen Flavor.

A perfect Remedy for Constipation, Sour Stomach, Diarrhoea, Worms, Convulsions, Feverishness and LOSS OF SLEEP.

Fac Simile Signature of Chas. H. Fletcher. NEW YORK.

At 6 months old 35 DOSES – 35 CENTS

EXACT COPY OF WRAPPER.

CASTORIA

For Infants and Children.

The Kind You Have Always Bought

Bears the Signature of Chas. H. Fletcher.

In Use For Over Thirty Years

CASTORIA

THE CENTAUR COMPANY, NEW YORK CITY.

Hubbard Squash, 1c. per lb

Here is a chance for your winter supply. The stock is first class.

NATIVE CHICKEN and FOWL.

For Sunday, we shall have some prime ones fresh killed for you.

PICKLING PEARS,	25c. per pk
ROLL ROASTS,	9c. to 14c. per lb
TOKAY GRAPES.	3 lbs. for 25c
FANCY CELERY,	15c. bunch

Drake's Cake, 16c. lb. Washington Pies, 8c.
Fergerson's Assorted Cakes, 8c. each.

"TELEPHONE YOUR ORDER."

Telephone 116-4.

V. E. Miller Co.,

1381 Hancock Street, Quincy, Mass.

Oct. 26 1t

Mattresses.

A Good Soft Mattress brings more real comfort to tired folks than anything else on earth. Curled Hair and Cotton Felt are two grades that are in a class by themselves. The better the mattress you buy the more comfort and rest at your command. We guarantee our mattress prices to be lower, quality being equal than those of the largest Boston stores. We have for immediate delivery the finest mattress s it is possible for the hands of man to make.

Ostermoor Felt, $10, $11.50, $12.75, $15.
Pure Horse Hair, $9, $12.50, $15, $18, $20, $22, $25
Good Cotton, $6.50, $8.50, $10.
Silk Floss, $15.00, $17.50.

CASH or EASY PAYMENTS.

HENRY L. KINCAIDE & CO.,

New England's Lowest Priced House Furnishers,

1495 Hancock Street, Quincy.

We keep open Monday, Friday and Saturday Evenings.

A STORE FULL OF GOODS
ATTRACTS A STORE FULL OF CUSTOMERS.

USE YOUR JUDGMENT AND DECIDE.

Waite and Colored Outing Flannels, 5 cts. to 12 1-2 cts	Outing Flannel Petticoats, 50 cts
	Outing Flannel Underskirts, 25, 29, 50 cts
Handsome Plaid Dress Goods, 15 cts	Outing Flannel Night Robes, 50 58, 75, 85 cts. and $1.00
New Patterns Flannellets for Kimonas, 12 1-2 cts	Fleeced and Wool Jersey Underwear. Exceptional Values for Popular Prices

The Famous R. & G. and ROYAL WORCESTER CORSETS.

MISS C. S. HUBBARD,

1363 Hancock St., City Square, QUINCY

For The Dining Room.

SIDEBOARDS.

Solid Oak bevel plate glass 14x22.

Large and substantial, $16.75

DINING TABLE,

Oak, 6 feet, turned and flated legs, $5.50

Dining Chairs, $1 25

Dinner Sets, $6.75

We always have and will recommend, substantial, serviceable Furniture for the dining room—in fact for the entire house.—Come here and you will find a stock of Housekeeping goods marked in PLAIN FIGURES and at low prices. A stock of quality, strength and character. You can furnish yours easily, on our LIBERAL CREDIT PLAN. $1.00 cash. $1.00 each week.

W. G. Shaw

FURNITURE CARPETS RANGES CITY SQUARE Quincy Mass.

DR. A. B. PACKARD

DENTIST.

Johnson Building, City Square, 1382 Hancock Street, Quincy.
Hours, 8.30 to 12, 1.30 to 5 and 7 to 8,

Except Wednesday Evening.
Telephone 127-6. Sept. 6-1p-1y

Established 1887. Probate Business
Rooms 1 and 2 Savings Bank Building,

The Quincy Patriot.

SATURDAY, OCTOBER 27, 1906.

WEEKLY ALMANAC,	Sun Rises	Sets	Full Sea. Morn.	Eve	Moon sets
Saturday, Oct.	27, 6.11	4 45	7.30	7.45	1.17 A.M
Sunday,	" 28, 6.12	4 44	8 30	8.45	2.20 "
Monday,	" 29, 6.13	4.43	9.15	9.45	3.23 "
Tuesday,	" 30, 6.15	4.42	10.00	10.30	4.24 "
Wednesday,	" 31 6.16	4 40	10 45	11.15	4.56 P.M
Thursday	Nov. 1, 6.17	4.39	11 15	11.45	5.21 "
Friday,	" 2, 6.18	4 38	12.00	12.00	5.53 "

Full Moon, Oct. 31, 11.46 P. M.

This Week's Temperature.

The noon temperature of the week is compared below with that of last week and the same day of the month for three years.

	This Week.	Last Week	In 1905.	In 1902.	In 1898.
Sunday,	53	58	55	55	56
Monday,	56	60	52	52	70
Tuesday,	71	61	55	55	59
Wednesday,	59	54	60	57	60
Thursday,	73	60	55	65	68
Friday,	63	73	57	43	69
Saturday,	—	66	57	62	60

Money Stolen.

A robbery that is surrounded with mystery took place during Wednesday night at the residence of J. K. Morton on Upland road. The facts as reported are as follows:

T. J. Fitzgerald, a telephone lineman, has a room at the Morton house. Wednesday evening he met a young man from the Fore River who was to leave this morning for Bath, Me.

Fitzgerald agreed to take the young man in for the night. Before going home they visited a restaurant in City Square for a lunch. As they entered one of a crowd outside asked them for some change, and were given some.

After eating their lunch the Fore River man pulled out his roll and paid the bill, and says he saw the crowd outside watching him.

They then went to their room and each placed his money on the bureau for the night.

Fitzgerald had something like $20 and the other fellow $40. During the night it is said they heard a noise of someone moving about, but thought nothing of it. When they got up both rolls were gone.

An examination of the house showed that as far as could be seen the windows and doors had not been tampered with, and the Morton family missed nothing, although there were gold watches and jewelry that could easily have been taken.

There was another robbery on Thursday at the residence of J. K. Morton on Upland road. Money was taken from Mrs. Morton's pocketbook sometime during the day. The sum was small.

Too Many Demands.

The store keepers and other business men of Quincy, who have been annoyed from week to week by persons soliciting funds or goods for some particular entertainment have decided that they can not stand it any longer, and have issued the following notice:

NOTICE TO THE PUBLIC.

"The merchants of Quincy have been forced through circumstances to discontinue the practice of contributing to fairs, purchasing tickets or placing advertisements in programmes or similar publications and after Nov. 1st must decline to consider such requests."

Mayor Fitzgerald of Boston does not believe in taking chances in having fame perpetuated by future generations. His motto is: "If you don't make yourself famous no one else will."

Acting on this theory the mayor is sitting now as often as his arduous duties will permit to Sculptor Brooks of Quincy for a bas-relief plaque to be placed in the group of ex-mayors hanging on the walls of the mayor's inner office.

—On a Hudson River steamer last week the band struck up the "Wedding March" and about forty October brides blushed beautifully and a like number of bridegrooms tried to look disinterested.

BOSTON AMUSEMENTS.

Castle Square Theatre.

The first Shakespearean production of the present season at the Castle Square will be "Julius Cæsar." It will be staged with all the elaborateness of scenery and attention to the artistic detail that characterized its presentation at this house last season, and it will be acted by a splendid cast of players selected from the membership of the Castle Square stock company. It is unnecessary to enlarge upon the dramatic power of "Julius Cæsar," one of the greatest of historical tragedies ever written. It has had associated with it the names of many celebrated actors including Booth, Barrett, Beerbohm Tree and many others. The scenery at the Castle Square will be especially designed by Frank Chouteau Brown, and the cast will include Howell Hansel, Charles Miller, Ben Johnson, John Waldron and Miss Thais Lawton.

Boston Theatre.

Andrew Mack in an elaborate and artistic revival of Dion Boucicault's emerald gem, "Arrah-Na-Pogue," comes to the Boston Theatre next Monday evening. The booking is for one only, with Wednesday and Saturday matinees. The greatest personal hit that has yet been credited to Andrew Mack was made in "Arrah-Na-Pogue" several years ago, and its revival seems likely to enhance this young Irish singing comedian's popularity. In "Arrah-Na-Pogue" one finds a play that fairly abounds with genuine Irish humor and Irish sentiment. Its scenes are laid in the neighborhood of County of Wicklow in the Province of Leinster, and they include the ruined abbey of St. Kevin, Wicklow Castle, Arrah's cottage, the courtroom in Wicklow Castle and the roof of Wicklow jail, overlooking the sea. Associated with him in the cast will be Miss Mae Stevenson, Miss Alice Gilmore, Georgie O'Meare, Earl Simmonds, Thomas O'Malley, J. J. Hylands, J. Palmer Collins, Thomas E. Jackson and Augustus Carney.

Tremont Theatre.

An announcement of more than passing interest to music lovers is made by Henry W. Savage to the effect that on Monday next, Oct. 29, he will offer the first presentation in English in Boston of Giacamo Puccini's latest work, the beautiful musical setting of John Luther Long's exquisite Japanese tragedy, "Madam Butterfly." The production will be made at the Tremont Theatre and the engagement is for only two weeks. The production, cast, chorus and orchestra supplied by Mr. Savage for the American presentation of "Madam Butterfly" are without an equal in the annals of grand opera in English. Mr. Savage's agents have visited the principal European opera houses and engaged no less than three Butterfly's" to sing the exacting role. He has also secured enough English singing artists to give three complete casts. It is the opinion abroad that no one singer can take the role of Cho-Cho-San in "Madam Butterfly" more than three times a week without injuring the voice. Mr. Savage proposes to give eight performances a week and three prima donas will alternate in the role.

The Orpheum.

Those who recall the remarkable success made by Fred Karno's company of pantomime artists in "A Night in an English Music Hall," at the Orpheum a few weeks ago will look forward with pleasant anticipations to the appearance of a similar comedy at the Orpheum next week. The coming organization has made a great success in London in "A Night in the Slums of London," a pantomime in two scenes, in which they will appear for the first time here with exactly the same stage settings and accessories as were used in the London performance. An extra feature of next week's bill will be the appearance of the famous comic opera star, Della Fox, who will contribute a repertoire of new songs to the programme.

AMONG THE CLUBS.

There was a large meeting of the Hospital Aid association Thursday afternoon at the Women's club house and much enthusiasm for the fair to be held Wednesday, November 14, at the home of the President, Mrs. Joseph C. Morse on Goffe street. The proceeds are to be devoted to the Nurses' Home. Plans are being made for a delightful afternoon and evening. A list of the attractions and the names of the committees in charge will appear in next week's Patriot.

A special car leaving Boston at 8 o'clock Thursday morning conveyed the Boston delegates to the meeting of the N. E. Associate Alliance at Leominster. 48 branches were represented by 163 delegates. The morning subject was. "Women Workers: are we organized to do most effective work." Discussed from floor by members of sewing circle, and alliance branches. Afternoon session was addressed by Mrs. Fairfield of Ware, who made an earnest plea for loyalty, faith an consecration, followed by Rev. J. H. Applebee of Attleboro whose text was "The five points of the Unitarian faith, making social service the only cure for the industrial, social and moral problems which are calling for the 20th century to solve." The Quincy and Wollaston Alliances were represented at the meeting.

Mrs. Herbert Pinkham is president of the Wollaston W. C. T. U. this year, and three meetings have been held this season. The union seems to be awaking greater interest and activity. The reports of the Hyde Park convention at the last meeting was entertaining and encouraging.

A small club which successfully carries through large undertakings is the Shakespeare club of Atlantic. Last year they had an Edward Howard Griggs afternoon which attracted so many that the audience completely filled the hall. This year they have engaged Marshall Darrach for Saturday afternoon, Nov. 24th, for one of his Shakesperian recitals, and already the subscription list is about exhausted. Mr. Darrach's method is to recite the main part of the play from memory, assuming in turn the different characters, giving a pleasing and finished production.

The Social Science and Literary club members held a regular meeting and social at the home of Mrs. Emily T. Turner, 463 Hancock street, Oct. 16th. Current events in relation to social science was discussed, followed by the study of King Henry VI. The next meeting, Nov. 6th, will be at 11 Squantum street, Atlantic.

The next meeting of the Wollaston Alliance will be an all-day sewing meeting at the home of Mrs. Frank A. Page, Winthrop avenue. It will be held on Tuesday, Oct. 30th, instead of the date scheduled in yearly program.

The Quincy City Union of King's Daughters will meet in Bethany chapel, this afternoon, Oct. 27th, at four o'clock. A business session will be held at five o'clock, followed by a social hour. At seven o'clock Mr. Field of the Children's Mission, Boston, will give a talk, illustrated by the stereopticon, which will be of special interest.

The opening meeting of the Friday club October 19th at the home of Mrs. Zenas Arnold was of special interest as it was also the fifteenth anniversary of the club. Mrs. George W. Morton, president, was in the chair and Mrs. Frederic A. Tupper had the program in charge which was on Gladstone. The hostess, ably assisted by her sister Miss Edith Randall, had prepared a pleasant surprise in the way of a birthday supper instead of the simple lunch usually served. In the centre of the table was a large birthday cake, surrounded by 15 pink candles with a bouquet in the centre. From this radiated pink ribbons to which each guest found attached a card with quotations from the English authors studied by the club. The quotations were very apt and were jokes on the club and club members. Among the classical bits the following created considerable amusement: "Lost. A bulky, very heavy manuscript of no possible interest to anybody on earth but a member of the Friday Club.—Quincy Daily Ledger." It was a very happy birthday party.

QUINCY WOMEN'S CLUB.

That members of the Quincy Women's club appreciate a home talent afternoon was demonstrated Tuesday afternoon when Mrs. Florence Peltier Pope of Atlantic, a member of the club, was greeted by a large audience.

The meeting was in charge of the Art and Literature committee, Mrs. Herbert J. Gurney, chairman. Mrs. Gurney announced that a class in literature was to be formed, the hour and days of meetings to be decided after a conference with the executive board. Any desirous to join the class were asked to notify Mrs. Gurney.

Mrs. Pope was graciously presented to the club and given a cordial greeting. Her paper on "Literature for Children" was listened to with intense interest throughout. Mrs. Pope treated her subject broadly and at times her conception was ideal. Many mothers wondered if they were capable of reaching her standards and resolved to try to. Many ideas advanced were entirely new but worthy of careful consideration. Mrs. Pope's stories for children in St. Nicholas and other magazines and books will hereafter be read by club mothers with a fuller appreciation.

The musical part of the program consisted of groups of songs by Mrs. N. S. Hunting who kindly took Mrs. P. R. Blackmur's place at short notice owing to the latter's illness. Miss Burgess accompanied Mrs. Hunting.

Announcement was made that the Arts and Crafts committee would commence in November the exchange which was so successful last spring. Club members were asked to contribute to the exchange and also to bear in mind that hereafter at the close of the club meetings they can purchase cake, bread, preserves, etc., at the exchange. Members were invited to visit the Arts and Crafts rooms and inspect the rugs made on the loom installed during the summer.

Announcement was made of the State Federation meeting to be held at Peabody on November 7th. Any member desirous of attending can secure tickets of the corresponding secretary, Mrs. Wilson Marsh.

The waiting list is still growing showing an ever increasing interest in the club.

The Nov. 13th meeting will be in charge of the Philanthropy committee with Mrs. O. M. E. Rowe as the speaker, to be followed by discussion, tea and social.

Two members of the Hospitality committee are to serve as hostesses at each meeting of the club. This committee will be designated by a yellow and white badge. All the members will gladly do what lies in their power to promote the sociability and good fellowship of the club. Mrs. Warren S. Anderson and Mrs. Edwin S. Bennett will serve as hostesses for the month of November. It has been proposed by the executive board that the assistants at the teas be taken alphabetically from the club members so that all may have an opportunity to serve in that capacity.

The place of visiting nurse made vacant by the resignation of Mrs. May Willis Hatch, has been filled by Miss Estelle Robinson who has been substituting for Mrs. Hatch. Miss Robinson comes highly recommended and is a graduate of the Quincy Hospital. She has a suite of rooms at the club house with telephone connection and is busy attending to the calls of the doctors.

The chairman of the Music Committee desires that all members of the club who are interested in the idea of forming a choral class under the direction of Mrs. Worster of Weymouth, shall send their names and addresses to Mrs. Frank J. Moore, Bigelow street, Quincy. If a sufficient number respond classes will be started at once.

THE QUINCY ALLIANCE.

A cloudy, rainy afternoon did not prevent a large gathering for the regular meeting of the Women's Alliance in First church parlor on Monday afternoon. The devotional and business session was followed by a talk on liberal religion in India and Japan by Miss Edith Randall. It was very interesting and many important and new facts were brought out. The spread of liberal religion in these countries is not only encouraging but flattering to the earnest workers, especially in Japan. Miss Randall could not begin to tell in the short time allotted to her the details of the growth of religion in these far away countries, but made her outline interesting so that one is tempted to personally look further into the subject.

A social half hour followed with the usual light refreshments. Mrs. John L. Gow and Mrs. Emery L. Crane poured chocolate.

GIRLS' FRIENDLY SOCIETY.

The Girls' Friendly society held their regular weekly meeting in St. Chrysostom's parish room Friday evening Oct. 19th, opening with a short devotional service led by the chaplain Rev. Mr. Clattenburg.

The society used for the first time, the regular service cards which are used all over the world by the Girls' Friendly societies. After which the business session was held, Mrs. Arthur Stanley, branch secretary presiding. Miss Beatrice Butler of Atlantic was elected recording secretary and Miss Maud Briggs of Atlantic treasurer.

It was voted to hold an entertainment and candy sale Nov. 16th. It was not decided just what the entertainment would be but the following committee was appointed by Mrs. Stanley, to report at the next meeting: Mabel Anderson, Louisa Ross, Susie James, and the Misses Fowler. Candy table committee: Misses Jean Gorham, Beatrice Butler, Gertrude Hineline, Susanna Ross, Lydia Hennigar, Ruth Parker and Ruth Bean.

Several more girls signified their intention of becoming members. The time of probation for both members and associates will be four months, and the dividing of members with the different associates will not be done for at least six weeks.

WOMEN'S BOARD OF MISSIONS.

The quarterly meeting of the Norfolk and Pilgrim branches of the Woman's Board of Missions was held all day Tuesday at the Bethany church in Quincy. There was a very large attendance of delegates from all branches in the district.

The morning session opened at ten o'clock with devotional exercises. Then came a report of the last meeting by Mrs. W. M. Tirrell, the condition of the treasury by Miss A. L. Loud, and one minute talks from the several auxiliaries present.

At 11 o'clock there was a devotional service for half an hour led by Mrs. Lincoln. This was followed by an address by Miss M. L. Gorton on "After twelve years in the Sandwich Islands." At 12 o'clock there was a brief discussion on the pros and cons of Foreign missions which was followed at 12.30 by a basket collation.

The afternoon session opened with devotional service led by Mrs. E. N. Hardy of Quincy and was followed by a short business session and roll call of delegates. These were followed by addresses as follows:—"Work with young people" by Mrs. E. S. Tenney of Wollaston; "Missionary" by Mrs. E. G. Tewksbury of North China and "Work and needs in Japan" by Miss M. L. Gorton. During the afternoon session there was solos by Mrs. E. D. Gourd and singing by the Sunshine chorus.

CLUB NOTES.

The Mount Holyoke Alumnae Association of Boston met Saturday afternoon at Hotel Vendome, it being the first regular meeting of the winter. Informal reports were made on the festivities at the college during commencement week by Mrs. Mary Fuller, Mrs. Arthur Drinkwater and Miss Grace Burt. Miss Josephine Bates played a violin solo, accompanied by Miss Constance Hall, to the great enjoyment of the alumnae present, and after the meeting a reception was held with Mrs. D. B. O. Bourdon, Mrs. C. C. Carpenter, Mrs. E. Hall, Mrs. A. F. Drinkwater and Miss Guild as hostesses of the afternoon.

Nov. 8th is Federation day with the Old Colony club of Weymouth. It will be a reception to which neighboring clubs will be invited, followed by a musicale by the Carolyn Belcher string quartet. The usual social tea will be served.

Mrs. Margaret Deland was the speaker of the afternoon at the opening meeting of the Melrose Woman's club, taking for her subject, "The Duty of Happiness." A class in current events is to be held the second and fourth Wednesdays in November, December and January..

Among those to address the Woburn Woman's club this season are: Professor Griggs, Mr. Vesper Lincoln George, Fraulein Stolle, Dr. Charles A. Eastman, Dr. Thomas Van Ness, Mr. William J. H. Nourse and Miss Sara Cone Bryant. On the evening of Nov. 8 there will be an entertainment by the Cecilia Operetta Company for club members and their guests. Gentlemen's night will be observed in January and Children's day in April and plans are being perfected for other special features during the year.

An illustrated lecture by Mr. Ellery Clark, on the work of the Massachusetts Society for the Prevention of Cruelty to Children, was the special feature of the afternoon at the opening session of the Brightbelmstone club. Miss Hawes and Mrs. Burbank gave humorous accounts of the various methods employed by the club members in earning the dollars donated to the chair fund. Mrs. Lyons, chairman of the Home Department of the club, announced a cake sale to be held on the afternoon of Oct. 26.

School Census.

Charles H. Johnson has just completed the school census of the city upon which he has been at work for several weeks. He reports that there are in the city 6,902 children between the ages of 5 and 15 years. This is an increase of 616 over the census of last year.

Ward One the centre ward is the only ward that does not show a gain over last year. This ward shows a loss of 35. The largest increase is in Ward Three, the South Quincy ward, the net gain here being 314 increasing the total of the ward from 1,483 to 1,734.

Ward Four made a net increase of 150; Ward Two, 101; Ward Five 48 and Ward Six 38. Ward Three leads the several wards in the total number of children of school age having 1734. Ward Four is a good second with 1633; Ward Two, 954; Ward Six 884; Ward One 880 and Ward Five 817.

Mr. Johnson's figures by wards and ages are as follows:

Ages	Ward 1	Ward 2	Ward 3	Ward 4	Ward 5	Ward 6
5	67	95	141	154	58	68
6	108	90	207	185	81	109
7	85	97	181	153	90	93
8	81	93	200	164	89	92
9	87	98	186	165	80	82
10	95	106	177	173	86	105
11	80	87	165	152	78	90
12	93	101	166	149	76	88
13	92	88	139	149	92	78
14	92	96	172	189	87	79
	880	954	1734	1633	817	884

The greatest number of school children are the six year olds, there being 780 of that age. There is a decrease in the five year column this year's figures being 583 against 673 last year. There are less number of children of this age than any other year.

The following table gives the number of children by ages for the years 1897, 1904, 1905 and 1906.

	Year 1897	Year 1904	Year 1905	Year 1906
Age 5,	507	626	673	583
Age 6,	524	641	615	780
Age 7,	522	659	648	699
Age 8.	536	610	645	722
Age 9,	510	543	617	698
Age 10,	479	583	574	742
Age 11,	407	559	612	652
Age 12,	390	586	576	673
Age 13,	389	548	586	638
Age 14,	456	704	740	715
	4720	6059	6286	6902

The totals by wards as compared with the years 1897, 1904, 1905 and 1906 are as follows:

	Year 1897	Year 1904	Year 1905	Year 1906
Ward One,	550	862	915	880
Ward Two,	586	811	853	954
Ward Three,	1147	1378	1420	1734
Ward Four,	1378	1500	1483	1633
Ward Five,	603	728	769	817
Ward Six,	456	780	846	884
The City,	4720	6059	6286	6902

SUNDAY SERVICES.

TWENTIETH SUNDAY AFTER TRINITY.

Church services are inserted in this paper without charge, but none will be accepted to run until further order. A notice should be sent each week even though it is but a renewal. Give subject and special services when possible. Let all churches be represented.—Eds.

FIRST CONGREGATIONAL CHURCH, (UNITARIAN)—Rev. E. C. Butler, pastor. Preaching in the chapel at 10.30 A. M. Sunday School at 11.50 A. M. C. H. Johnson, superintendent.

UNIVERSALIST CHURCH, Washington street—Rev. W. S. Perkins, D. D., pastor. Afternoon service at 2.30. Preaching by pastor. Subject: "The Cure for Church Indifference." Sunday School at 3.30 P. M. The public is cordially invited to attend these services.

CHRIST CHURCH, Quincy, corner Elm street and Quincy avenue—Rev. W. E. Gardner, rector. 8.30 A. M., Holy Communion. 10.30 morning prayer and sermon. 12 M, Sunday School in the parish house. 12 M., Galahad Brotherhood in the choir room. 7.00 evening prayer and address. 4.00 evening prayer and address at Pythian Hall, Braintree. All welcome.

BETHANY CONGREGATIONAL CHURCH, junction Hancock and Chestnut streets—Rev. E. N. Hardy, Ph. D. pastor, Mr. E. E. Craig pastor's assistant. Morning service at 10.30. Preaching by the pastor. Bible School at 12 M. Y. P. S. C. E. at 6.15. Evening service at 7.30. A praise service at which those familiar gospel hymns in use twenty-five years ago will be sung. Everyone invited.

WASHINGTON STREET CONGREGATIONAL CHURCH—Rev. Alfred Ray Atwood, pastor. Morning service at 10.45. Preaching by the Rev. Lewis G. Adams of Porter church, Weymouth. Topic: "The Christian Soldiery." Sunday School at 12 M. Classes for everybody. Text: "Jesus Anointed." Y. P. S. C. E. at 6.30. Topic: "Why Everyone Should Join the Church." Service of song and sermon by the pastor at 7.30. Topic: "The Homeless Man." The first of a series of services under the management of the Fore River men of the parish. Friday evening a fellowship service at 7.30. All are invited. We have a place and a welcome for all.

CALVARY BAPTIST CHURCH, Franklin street, —Rev. William Alva Brady, pastor. Residence 179 Franklin street. Preaching at 10.30 A. M. by the pastor. Bible School at 11.45 A. M. B. Y. P. U. at 6 P. M. Preaching service at 7 o'clock. Prayer meeting Friday evening at 7.30. A cordial invitation is extended to all of these services.

SWEDISH LUTHERAN SALEM CHURCH, Granite street—Rev. S. N. Elvin pastor. Morning service at 10.0. Sunday School at 12.15 Evening service at 7.30. All are most kindly invited to these services.

WEST QUINCY METHODIST EPISCOPAL CHURCH—Rev. A. B. Tyler, pastor. Morning service at 10.30. Preaching by the Rev. W. G. Chaffee of East Boston. Sunday School at 12 M. Epworth League at 6.15 P. M. Praise service at 7. Prayer meeting Friday at 7.30 P. M.

ST. CHRYSOSTOM'S EPISCOPAL CHURCH, Hancock street, Wollaston.—Rev. A. Edwin Clattenburg, rector. Holy communion at 8 A. M. Morning prayer, ante communion and sermon at 10.30 P. M. Sunday School at 12 M. Evensong and address at 4.30 P. M. Confirmation lecture at 5.30 P. M. Holy communion All Saints' day, Nov. 1. at 7 A. M.

WOLLASTON BAPTIST CHURCH—Rev. Edmund D. Webber, pastor. Morning service 10.45. Sermon by pastor. Subject: "Pilate's Question." Sunday School at 12.15. Y. P. S. C. E. at 6.30 P. M. General social service at 7.30. All are invited.

WOLLASTON UNITARIAN CHURCH, corner Beale and Farrington streets—Rev. Ernest W. Hunt, minister. Morning service at 10.45. Sermon by the minister. Sunday School at 12 M. All are invited.

CONGREGATIONAL CHURCH, WOLLASTON—Rev. Edward Abbott Chase, minister. Morning worship with sermon at 10.45. Subject: "Immigration." Second discourse. Primary and senior Sabbath School at 12.15. Senior Endeavor mission service at 6.30. Address by Mrs. E. S. Tenney.

MEMORIAL CONGREGATIONAL CHURCH ATLANTIC—Rev. Jason G. Miller, pastor. Morning service at 10.45. Sermon by the pastor. Subject: "A City of Life." The quartet will sing. Sunday School at 12 M. Y. P. S. C. E. meeting at 6 o'clock. Topic: "David Livingstone." Evening service at 7 o'clock. Subject: "Coming on to the Right Track." Third discourse in the series on Paul's life. Seats free. All are invited.

FIRST CHURCH OF CHRIST SCIENTIST, of Braintree, Post Office block,—Morning service and Sunday School at 10.45. Subject: "Everlasting, Punishment." Golden Text: "Behold ye have sinned against the Lord; and be sure your sin shall find you out." Numbers 32:23. Wednesday 7.45 P. M. an experience and testimony meeting. Reading rooms open every week day from 3 to 5 and every Tuesday evening. All are welcome.

Dean's Rheumatic Pills an absolute cure Rheumatism & Neuralgia. Entirely vegetable. Safe.

William R. Polson.

Thursday afternoon, at four o'clock, brief services were held in the chapel of First church in memory of one of the former residents of Quincy, Mr. William R. Polson. He was known and respected by many of our townspeople and will also be remembered as having married Miss Whitney, the only daughter of the oldtime merchant, William F. Whitney of the firm of Whitney & Nash.

The chief services were held in Brooklyn, N. Y., Wednesday evening. The beautiful home of Mr. Polson was crowded with the relatives, friends and business associates of the deceased who were moved in an unusually deep degree by the unexpected passing of one whom they so greatly loved and respected. Their feelings were expressed in a measure through their floral tributes which were in beauty and multitude, beyond anything most of those present had ever seen. Services impressive for their simplicity were conducted by the Rev. D. M. Wilson, assisted by the Rev. Dr. Cadman of Brooklyn.

The services here in Quincy were also conducted by the Rev. Mr. Wilson. Friends and relatives were present from Boston and neighboring towns as well as from our own city and the floral contributions were numerous. After the reading of a brief selection of scriptures the Rev. Mr. Wilson made a short address, speaking in substance as follows:

We are pausing for a moment dear friends before we commit to its kindred dust the remains of a son of Massachusetts and a former resident of Quincy. Here in the heart of the old town so familiar to him, here in this sacred place which has been the church home of many of us and of those dear to us, we commune together, before we go on our separate ways, in the memory of the beloved husband, brother, friend. In the old homestead which used to stand in sight of this temple I united him in marriage just twenty-four years ago tomorrow, to one born into this church. How happy that union proved! how rich in love and hospitality the home thus founded!

Just twenty-four years ago he departed for New York, full of hope, ambitions to work out a career. And how well he succeeded. How rapidly he forged to the front and all by virtue of his own native abilities and sterling character. His clear judgment, his remarkable grasp of details, his industry, commanded attention and won for him promotion.

He became one of the chief managers of the largest printing firm in the country and its treasurer; he was chosen director of one of the important Brooklyn banks, and one of the beneficient hospitals of that city, and served as trustee and trusted official of other kindred organizations. He filled a large place in the social and business life of that community. But he was not only widely trusted; he was widely beloved. Everywhere he made friends, because he was so loyal, unselfish and friendly himself. He aimed to be a man; to treat every man in a manly fashion, and to live an honest, clean, high-hearted life; and he succeeded.

His was a successful life in character and achievement; a full life though death came untimely. It was because of its fullness, because of his too generous acceptance of responsibilities, because he shirked nothing and gave the strength of soul and body to every duty, that his days were shortened. But he is now at rest. With us he lives and will live as an inspiration to all that is generous, large hearted, friendly and faithful.

After the services the remains were interred in the Mt. Wollaston cemetery.

Benjamin H. Warren.

Benjamin Howard Warren, who was well known to many Quincy people died suddenly at his rooms in New York, Saturday of apoplexy.

Mr. Warren was born in Boston and married Miss Elizabeth R. Mitchell of Quincy, daughter of the late Charles R. Mitchell of School and Hancock streets who with a son and two daughters survive him.

Mr. Warren was a retired engineer officer of the United States navy, and had also been vice-president of the Westinghouse Electric & Manufacturing Company of Pittsburg and president of the Allis-Chalmers Company of Milwaukee. Within the past year he had engaged in business as consulting engineer at 60 Wall street in company with A. M. Mattice, a lifelong associate in the navy and in business.

Mr. Warren had a most extensive circle of acquaintances throughout this country and Europe. He was in his 57th year when he died. He was one of the first and foremost members of the Engineers' Club, a member of the University and Lawyers' clubs of New York, of the American Society of Mechanical Engineers and of other organizations. His home was at Alberene, Va., and he had planned to return there at the beginning of next week after his business trip to New York.

The body arrived in Quincy Wednesday night from New York city, where funeral services were held at the Church of the Incarnation on Madison avenue on Wednesday. Among the mourners in New York were a large number of the members of the Military Order, Loyal Legion, United States. The interment was at Mt. Wollaston cemetery, at eleven o'clock Thursday morning.

Many naval officers were present at the burial, coming from Boston on the 10.49 train. They met the body at the train and escorted it to the cemetery, where the committal service was given by Rev. William E. Gardner of Christ church.

—An advance of 25 cents a ton on the spring prices was made on practically all grades of coal Thursday by Boston retail dealers.

Cold Weather Clothes.

The reign or white duck, crash and the saucy two piece suit is over, and with the chill autumn winds comes the demand for something heavier. Are you getting in line?

Of course you CAN make that las year's suit do, but when you weigh the matter carefully you probably won't try. Clothes are an important asset, particularly in the business world, and you don't want to let economy lessen your chances of advancement.

Our stock of Fall and Winter Suitings is large enough and varied enough to please the most fastidious. You can find just what you want on our tables, and when your suit is finished you will be "suited" all round. Our clothes are right in style, workmanship and price.

M. L. MORTON

3 HIGH STREET Corner Summer BOSTON

Oct. 27 po-tf

The Smith Patterson Company announce the completion of the important alterations and improvements which they have been making in their store.

An invitation to inspect the completed premises and the new and varied stock, aside from any intent to purchase, is cordially extended.

Smith Patterson Company

Diamond Merchants
Jewelers and Silversmiths

52 Summer Street Boston

Fire Alarms.

There were two alarms of fire Tuesday evening one of which was a false alarm. The first alarm was sounded at 8.40 from Box 32. This was for a fire in an oil barrel at a shed at P. J. Williams' residence, on Independence avenue. The barrel had been rolled into the street and the fire put out by the time the department had arrived.

The second alarm was sounded from Box 154 at 9.22. This box is located near the National Sailors' Home. The firemen found the box open but were unable to find any fire and came to the conclusion that it was a false alarm.

The alarm from Box 25 Wednesday morning was for a fire in a house at 61 Canal street, owned by Albert Keating and occupied in part by Mike Rossa. The fire caught from some unknown cause in the bed in the front room.

The mattress blazed briskly and filled the rooms with a stifling smoke. Mrs. Rossa in trying to extinguish the fire had her hands burned.

The firemen threw the burning mattress and clothing out of the window, and extinguished the blaze with hand chemicals.

The house was damaged but little and the total loss will not exceed $25.

Owing to the streets being dug up by the Gas Company the Central station apparatus went by way of Hancock, Maple, Washington, and Wibird streets, and although a round about way made good time.

The District Court.

Mary Kerr was arraigned upon two complaints for larceny at Quincy. Cases continued until today.

James E. Harrigan was arraigned for drunkenness at Braintree. Case continued two weeks.

Thomas F. Smith was arraigned for drunkenness at Weymouth. Case continued until N

The Quincy Patriot.

Seventieth Year.

SATURDAY, OCTOBER 27, 1906.

SINGLE COPIES 5 CENTS.
FOR SALE AT

The Patriot Office,	Quincy.
Chapin's Periodical Store,	Quincy.
H. P. Kittredge,	City Square.
J.P. O'Brien,	38 Hancock St.
C. F. Carlson,	near Quincy Depot.
H. H. I. Smith	Quincy Point.
Sprague & Hobart,	Quincy Point
Shunk's Periodical Store,	Wollaston.
Thomas Gurney,	Atlantic.
Branscheid & Martens	Atlantic.
Branscheid & Martens.	Norfolk Downs.
Peter L. Litchfield,	Quincy Adams.
W. E. Nightingale.	South Quincy.
E. H. Doble & Co.	West Quincy.
Henry Coram,	West Quincy.
Mrs. Lark's Store,	Brewer's Corner.
William Clark,	East Milton.
South Terminal Station,	Boston.
Frod J. Mullare,	Neponset.
N. R. Procter,	Braintree.
S. H. Hunt.	East Weymouth.
Arthur Dunham.	Houghs Neck.

Poetry.

In the Looking Glass.

PRISCILLA LEONARD.

This world is like a looking-glass,
And if you want to see
People frown at you as you pass
And use you slightingly;
If you want quarrels, snubs and foes,
Put on a fretful face—
Scowl at the world—you'll find it shows
The very same grimace.

The world is like a looking-glass,
And if you wish to be
On pleasant terms with all who pass,
Smile on them pleasantly;
Be helpful generous and true,
And very soon you'll find
Each face reflecting back to you
An image bright and kind.

Notes and Comments.

—President Roosevelt, it is said, has much solid work already laid out for the next session of Congress. The law providing for an income tax, which was declared unconstitutional by the Supreme Court, is to be revamped and prepared against the objections made, and the new railroad bill in its interstate condition be made to be applicable to all corporations affecting interstate trade. International arbitration is to be submitted to the Hague Congress for consultation and international agreement.—Athol Chronicle.

—To ask any man to vote for Mr. Moran on the ground that he got from a Boston mob what will go down in history as a democratic nomination is an insult to every decent democrat which should be resented.

—A tidal wave on Thursday, Oct. 18, engulfed Elliot Key, an island twenty-five miles south of Miami, Florida, sweeping to a fearful death everyone of the 275 residents, destroying every building and uprooting almost every bit of vegetation. The wave was nearly fifty feet high, and as it swept inward it crushed and destroyed everything.

—This is about the time of year when the big mail order houses are flooding the country with handsome illustrated catalogues, quoting attractive prices on all kinds of goods, making especially low prices on certain standard articles as "trade drawers" for their other goods. And in the majority of cases purchasers find out afterwards that the saving over buying at home, if any, is so small that it has been hardly worth the bother of sending. And there is the further important fact not to be lost sight of, that these mail order houses benefit our town not the least, either in paying taxes, supporting local industries or giving employment to local workman. It is a pretty good rule to follow: support those people who help to support you. Quincy has a class of stores which it would be hard to beat even in a much larger place, and the better they are patronized the better stock they can afford to carry, and the closer prices they can afford to make.

—Suburban patrons of the N. Y., N. H. & H. R. R. will hail with pleasure the arrival of electric service over those lines of road, giving, as it is expected, better service, with great reduction in smoke and noise. The experiments, both on the New York Central lines entering New York, and of the New Haven road in the same city, have proved the success of the innovation, and have done much to hasten the arrival of electric motive power on roads with heavy passenger traffic.—Old Colony Memorial.

—The people are asked to choose between a man like John B. Moran, whose reputation for stability is seriously questioned, whose circus-like antics while holding the important position of prosecuting attorney of Suffolk county have made him the laughing stock of the state, and whose fight within his own party demonstrates full well the discredit in which he is held. Against him the Republican party places Curtis Guild, Jr., who has been tried in the service of the commonwealth for years, who has been before the public in various capacities for years, whose ideals are high, whose promises are always carefully made and who makes performance accord with promise.

—Fifty years ago Dr. Calvert Holland wrote that "whatever arrests, impedes, or unduly excites the functions of the skin must inevitable lay the foundations of disease." It naturally follows that if we do not free the skin from impediments or from anything that unduly excites it we cannot hope to remove the foundations of disease. The relaxed, over-sensitive skin, unbalanced circulation, and irritable nervous system of the consumptive is a matter of daily experience to every physician. There is always a deficient action of the skin, which makes tuberculous subjects easy to take cold, it is of the first importance that the body becomes accustomed to cold water to stimulate and refresh the nervous system, and thus improve the resisting power. Begin with water at 100 degrees and reduce each morning by one degree till the final temperature, 77 degrees to 55 degrees fahrenheit, is reached. In this way there will be no shock to the system, and the patient becomes easily accustomed to the bath. When this is regularly taken in the morning the surface of the body becomes inured to a degree of cold greater than it is likely to encounter during the remainder of the day.—Chas. H. Stanley Davis, M. D.

—The Wall Street Journal points to the fact that France is today a great money-lending power in spite of the fact that she has no great natural resources. The reason is said to be because France is a nation of 39,000,000 savers, while we are a nation of 85,000,000 spenders. There is of course a great temptation to loosen up the purse strings when things are humming as they are today, but in the natural order of things there must come a slump in the general prosperity before long, and when that time arrives the man with forethought will be in comfort while the other kind of chap will be in the situation of the grassbopper in the old reading book story.

—A hearing was given recently by the Selectmen of Milton on the petition of the American Trackless Trolley Company to erect poles on Granite avenue, from East Milton depot to the Neponset river, for the purpose of constructing and maintaining a trackless trolley system of transportation. Some are opposed to granting a license, but it is said that a majority of the land owners favor the trackless trolley.

—Wireless telegraphy has not yet ceased to be one of the wonders of the century, and now comes the report that a German inventor has applied for patents on wireless electrical appliances which he claims will automatically shut off steam on two vessels approaching each other in a fog at a distance of half or three-quarters of a mile. If the invention proves to be practical, it may be the means of preventing numerous disasters at sea, while its application to steam and electric cars should not be a difficult matter. Here, too, may be found an efficient method of preventing the violation of the speed laws by reckless automobilists. With such an equipment, the drivers of the "red devils" will no longer openly defy the minions of the law.

—The old Alden homestead at Duxbury passed on Thursday into the hands of the Alden kindred of America, the organization of the descendants of John and Priscilla Alden, which proposes to keep the homestead sacred to the memory of the Pilgrim couple of history and romance. It is the intention of the organization soon to erect a suitable memorial to John Alden, but details of the plan have not been formulated.

—Now is the time when the workingman is made to believe that he is the creature of greatest importance. All sides are patting him on the back, but alas, the memory of political candidates is short.—Spencer Leader.

—Bishop John J. O'Connor has sent an order to all the Roman Catholic pastors in the diocese of Newark, N. J., warning them that the hymn "Nearer My God to Thee" must not be sung hereafter in any Catholic church in the diocese, and the hymn "Lead, Kindly Light," may only be sung in a church after the service is over, provided the pastor has given his permission. The latter hymn was written by Cardinal Newman before his conversion to Catholicism. Bishop O'Connor cites a rigid rule of the church, that nothing may be sung except a part of the liturgical service and that the hymns mentioned do not come under that head.—Boston Journal.

—Draughtsmen are in demand for vacancies in the federal service, according to an announcement just issued by the United States civil service commission calling for examinations Nov. 20, 21 and 22. There are 71 vacancies to be filled.

—John C. Sullivan of Middleboro, registrar of probate for Plymouth county was instantly killed on Sunday evening in attempting to board an electric car at North Middleboro. He miscalculated the distance to the rail and was hit by a handle on the side of the car fracturing his skull. Mr. Sullivan was a well known and popular attorney and for 23 years held the position of registrar. He was prominent in town affairs, the Business Men's club, G. A. R., the national, savings and co-operative banks and the Congregational church.

—The Hall of Records, New York city's $10,000,000 office palace, just six years behind the promised date of completion, is at last ready for occupancy. Three county and city departments moved their books and records into the building this week and the huge mass of stone, steel and bronze at Chambers and Centre streets became the headquarters of county and municipal officials.

—The Dorchester Heights monument in Thomas Park, South Boston, is to be opened to the public Wednesday of each week. The monument has been completed two years. It was erected by the State and cost $35,000. It is of pure white Georgia marble and is 116 feet high.

—A 14-year-old Denver boy has astonished the city by building a successful automobile. A few days ago another youthful prodigy upset his neighbors and the government by constructing a serviceable wireless telegraph apparatus. A few weeks back it was announced from somewhere in the West that a youngster had written an able-bodied comic opera. A professor's son has entered college at a most tender age. But up to date no youthful prodigy has made the football team.—Boston Advertiser.

—The Chicago doctors make the astounding declaration that only about fifteen per cent. of a city's population are entitled to be considered perfectly sane and reliable. The statement clears up lots of little things we have not hitherto understood.—Boston Courier.

—Lieut. Gov. Draper says: "For fifteen years I have been an employer of labor and my men have been happy and contented and have had all the independence they want. I think I have done more for labor than he (Jerry Brown) standing on street corners. I say that when he has tried to draw the American Federation of Labor into party politics he has done more to harm the cause of labor than I could ever do."

—While the Pittsfield gas company has been refusing to supply gas on Sunday for balloons Commissioner O'Meara has decided in Boston that there is no harm in Sunday political rallies. Thus is established the difference between gas and hot air.

—With Gen. Francis H. Appleton, executive commissioner from the Bay state to Jamestown exposition, turning the first sod, ground was broken and the corner stone laid for the Massachusetts building at Jamestown on Monday afternoon. The ceremonies were simple and were witnessed by the Massachusetts commissioners and several officials of the exposition company.

—The will of Daniel O'Day, a partner of John D. Rockefeller, who died suddenly in France several weeks ago, was filed for probate on Monday. Mr. O'Day's entire estate is left to his widow and twelve children. The value of the estate is not named. Under the terms of the will Mrs. O'Day will receive the income of $325,000 during her life, unless she should remarry.

—A new fertilizer is being introduced into Norway, and is gaining favor with farmers because of its cheapness and efficiency, and also because the source of the product is inexhaustible. It is manufactured from the nitrogen of the air. It sells for about $2 per 100-weight, while Chile saltpeter costs about $2.50 for the same amount. Experiments show that the two fertilizers are very nearly of equal value to vegetation.

WHICH?

Do you prefer in the management of the affairs of Massachusetts,

PLEDGES Which are KEPT
OR
Promises Which Mean Nothing?

HON. CURTIS GUILD, JR., Republican candidate for governor.

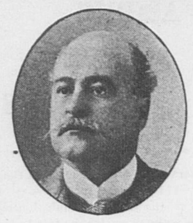

HON. EBEN S. DRAPER, Republican candidate for lieutenant-governor.

WHAT A REPUBLICAN LEGISLATURE HAS DONE FOR THE MAN WHO TOILS.

THESE MEASURES HAVE BEEN PASSED BY THE REPUBLICAN LEGISLATURE OF 1906, AND SIGNED BY GOV. GUILD.

The eight hour day has been given to men engaged on a contract in which the state or a county is a party.
The employers' liability act has been extended.
Truant officers have been given the power to enter mills and take children out who are employed in violation of the law.
The rapacity of unscrupulous money lenders who would prey upon the wage earner has been curbed by a new law regulating the assignment of wages.
The weekly payment system has been extended, being now well nigh universal.
Free employment bureaus to aid those out of work are to be established.
The educational qualification for minor workers has been raised, thus ensuring to them that education which is the foundation of success in life.
The state board of education is directed to establish an employment bureau for teachers.
The law relative to the support of wives and minor children has been extended and the penalty increased.
Call firemen may be pensioned by cities which desire to take this course.
There are to be more stringent inspections of steam boilers, so that greater safeguards may be thrown about the people working in buildings where boilers are used.
Foundries are now compelled to provide sanitary conveniences for the welfare of their employes.
Wage earners who are quarantined on account of contagious diseases are to be compensated.
Several important amendments to the savings banks laws, making the savings of the people safer have been enacted.

DEFEAT Those Who Stand for a Hearst Platform Composed of Vituperation and Socialistic Doctrines.

VOTE FOR GUILD and DRAPER who Represent a Sound, Dignified and Progressive Administration of State Affairs.

—Police Commissioner O'Meara is taking an interest in the multiplication of Sunday political rallies in Boston and will give police captains a hint to see to it that beer does not flow. There is talk of the Catholic clergy preaching a series of sermons against them, and the Sunday law recess committee of the legislature may take up the subject.

—Alexander Graham Bell and Pres. Jordan of Leland Stanford University, are avowed rivals for the secretaryship of the Smithsonian Institution at Washington. Prof. Bell has a very large following at the capital and in eastern educational centres. A vacancy in the place was created by the death of Dr. Samuel P. Langley last February.

—T. P. O'Connor, M. P., who addressed before enthusiastic audiences in Boston recently, upon the Irish problem, speaks hopefully of the situation and predicts home rule soon for his native land. The brain, brawn and substance of the Irish people have waged against England for years in the hope of regaining the rights which were taken from them 300 years ago. When we remember all that this agitation has cost the Irish people, and their sympathizers on this side of the water, we cannot but hope that the United States can see the way clear very soon to get out of Cuba and leave her to the management of her own people.—Spencer Leader.

—Tobacco is no respecter of persons. It kills a king just as certain as it does a street loafer, sheep ticks, or greenhouse pests. King Edward has become frightened at its effects and stopped using it. It is a commonly accepted fact that General Grant died from cancer of the throat from smoking; while it is believed that President McKinley would have recovered from his wound except from the effect of the chronic nicotine poisoning to which he had subjected himself for years.—Healthy Home.

—Score another grand triumph for Wizard Edison! He promises to put on the market within six months a new storage battery which will enable any one to travel in his own private carriage at about the cost of car fare. Specifically, he says he will be able to sell for $10 a cell, a storage battery that is indestructible. It will travel 100,000 miles before it is worn out. Twenty cells will be all that is needed for a runabout or brougham, and sixty cells will be enough for the heaviest truck. For 200 one will be equipped with motive power that will need no renewal for fifteen years. "In fifteen years the horse will be a curiosity; we shall be paying fifty cents to look at him in side shows," says Edison, and he is in the habit of making good.—Boston Herald.

—The abolition of the payment of tolls for the crossing of all bridges over the Connecticut river between Vermont and New Hampshire is recommended in the report of the Commission appointed to represent Vermont in regard to the toll bridge matter. There are 27 towns bordering the Connecticut river on the Vermont side and 27 bridges span the river. Of this number 10 are toll bridges.

—The paramount issue in the election in Massachusetts this year is the honor of the commonwealth. Neither the tariff, nor reciprocity, nor any of the other questions upon which the old parties have differed will be appreciably affected by the result. The thing for the voters to decide is, first of all, whether they will turn the government of the state over to Mr. Moran and his heterogeneous following, and commit this commonwealth to the fallacies and follies, the revolutionary doctrines and dangerous policies, which this movement represents.

—Secretary and Mrs. Taft, Assistant Secretary of State Bacon and Mrs. Bacon, Gen. Funston and others composing Secretary Taft's party, have arrived in Washington from Cuba. Secretary Taft said he felt confident Gov. Magoon would bring about satisfactory results in Cuba, although it would take time. The Secretary was looking well, despite the rough voyage up the coast on the battleship.

—In all the walks of life there is honesty and virtue, and in almost all there is vice and corruption. A man may smoke cigarettes and be one of the most valued members of the community. He may never touch tobacco nor liquor, he may go to church every time the door is opened, and yet be a fountain of corruption. All of us are apt to be provincial, whether we live in New York or at Smith's Landing. We see according to the lights around us, and what all need is to go occasionally upon the heights and look into the distance and to know that it is not because a man or woman is rich or poor, high or low, engaged in one avocation or another, that makes him or her honest at heart and in act. It is not the circumstances but the individual in each case that counts.—Nashville American.

Sidewalk Assessment.

Many have regretted that the city has not been financially in a condition to extend the concrete sidewalks. Some of those who have paid large assessments that others may have a good walk, think it would be only fair that concrete walks should be universal that they also may have a good walk on streets through which they pass daily.

Along this line some public spirited citizens have petitioned for gravel sidewalks with edgestone, and some of these improvements carry large assessments as will be seen below. But the improvements are great both to the city and the abutting property, and should be encouraged.

Commissioner Burke reported the cost of sidewalks on six streets at the last meeting of the City Council. The assessment below will pay one half the cost.

COTTAGE AVENUE $312.70.

	Frontage.	Assessment.
Dennis Connelly,	25.4	$18.42
Eunice B. Bent,	95.8	43.94
Peter T. Fallon,	113.0	40.96
Frank C. Packard,	110.0	39.88
Abner Packard heirs of,	388.3	169.50
MAPLE STREET, $337.86		
Henry M. Faxon,	100.00	$36.25
Mrs. L. A. Gill,	90.4	32.77
Mrs. Edna L. Johnson,	167.0	73.95
Quincy Investors Trust,	151.5	66.16
Mitchell Willis,	36.0	13.05
Robert T. Johnson,	60.5	23.64
Martha and Annie Kingman,	112.3	40.71
Henry H. Faxon, heirs of,	117.2	51.33
United States of America,	137.8	*60.83

* To be abated.

BEACH STREET, $289.86		
Annie E. Youngquist,	113.2	$55.12
Harriet A. L. Keith,	50	23.25
Annie E. Youngquist,	50	23.25
Samuel E. Blanchard,	50	23.25
Ida J. Marr,	50	23.25
Fred M. Bixbee,	50	23.25
William M. Chase,	50	23.25
Annie E. Youngquist,	50	23.25
Mellen M. Bray,	150	69.75
Charles M. Bryant,	4.8	2.24
FAXON ROAD, $259.72		
William H. S. Haskell,	131.5	$62.04
Naomi W. Sawyer,	113.2	54.32
William H. Graffon,	134.0	63.33
Mabel A. Keay,	143.0	80.03
EDWIN STREET, $33.82.		
Mabel A. Keay,	75	$33.82
WOLLASTON AVENUE, $299.59.		
Lettie Chapman,	89.0	$40.14
Lizzie J. Costello,	77.27	34.89
Charles W. Pike,	53.20	24.04
James E. Sheahan,	50.0	22.50
Edward A. Hayden,	50.0	22.50
Henry R. Smith,	50.0	22.50
Mary E. Newman,	100.0	45.00
Henry R. Smith,	50.0	22.50
Margaret H. Potter,	143.5	65.00

Back Taxes.

On the first of October there were due to the City of Quincy back taxes to the amount of $69,403.72; that is taxes levied previous to 1906. To this big sum should be added interest in some cases for ten or eleven years, as will be seen by the summary below compiled from the Dec. 31st report of Tax Collector and the Oct. 1st report of the City Treasurer.

Tax of Year.	Uncollected Jan. 1, 1906.	Collected to Oct. 1, 1906.
1894	$620 85	$0 00
1895	984 24	10 40
1896	682 86	128 76
1897	740 74	52 88
1898	1,342 40	67 15
1899	1,954 68	6 16
1900	2,752 31	46 30
1901	3,454 37	342 08
1902	2,018 13	345 00
1903	3,633 38	504 73
1904	31,023 16	27,566 36
1905	180,097 68	131,901 26
	$229,374 80	$159,971 08

The amount of back taxes collected to Oct. 1, is smaller by about $10,000 than was collected to Oct. 1, last year, when the collections amounted to $169,519.95.

In the summary above the "uncollected taxes to Jan. 1" does not mean that the balance of the tax levy was collected, for each year large sums are abated. During the year 1905 taxes to the amount of $18,715.11 for different years were abated. The city not only lost this sum but the interest on the same.

Because of the non-payment of taxes it is necessary to conduct the business of the city on borrowed money, and finances are becoming complicated.

Expensive Commission.

It cost $6,750 to assess the cost of the bridge built over the Weymouth Fore River, this sum being demanded by the special commissioners. These same commissioners, because of unnecessary delays, rolled up an interest charge of $17,461.20, of which Quincy alone is required to pay $5,762.22.

The board determine the compensation required to pay to themselves to be as follows:

Est Henry P. Moulton,	$1,000
Est. John J. Flaherty,	2,075
Ernest H. Vaughan,	2,450
Prescott Keyes,	525
Alden P. White,	300
	$6,950

The construction was begun in 1902 and finished in 1903, but with this the above commissioners had nothing to do they were merely to assess the cost.

CASTORIA.
Bears the Signature of Chas. H. Fletcher. The Kind You Have Always Bought

Republican Nominations.

Before the first of November all nominations for the Republican City caucuses must be made, so that municipal politics cannot be set aside for the State election.

Mayor Thompson is a candidate for a third term, and the City Hall people are confident that he will have but little opposition. Personally the Mayor has given good satisfaction, but there has been considerable criticism of his department officials. Those who would like to have a change have not apparently united upon a candidate.

Friends of ex-City Treasurer Gray say his candidacy is being taken up and actively pressed by many representative and conservative business men in the different wards of the city, but thus far there has been but little enthusiasm. Mr. Gray's well known conservatism, not being a politician in any sense, and his familiarity with the business of the city, cause some to feel that he would, if elected, give the city a thorough business administration.

Many other names have been mentioned, but none seem to be willing to become candidates. The list includes Councilman Walter F. Nichols, Councilman Lewis Bass, Jr., Councilman W. M. Chase, ex-Senator Eugene H. Sprague, John L. Miller, Nathan G. Nickerson, Henry L. Kincaide, Charles C. Hearn, Dexter E. Wadsworth, Emery L. Crane and others.

In the City Council there will be many changes, as several members have expressed a desire to retire. It is important to select if possible more business men, that this branch of the city government may be improved.

On the School Committee too, which elected three new men last year, there will be two or three new men elected this year, as two decline reelection. Thus a majority of the board will be changed in two years.

Many feel that the greatest need of a change is in some of the Ward committees. In years past voters at the caucuses have had no choice because only one list of names were filed, but it is proposed to have more than one list this year.

Foot Ball League.

The Fore Rivers added another victory to their record Saturday making the eighth without a break in the Merrimac Valley league series. The game was with the Bostonians and was played on the Pierce field grounds Roxbury. The rain however spoiled the game for visitors. The players frequently fell and spawled in the mud, and during the second half the Bostonians left the field one by one until all had gone. During this time the Fore Rivers had scored four goals and had shut out the Bostonians without a score winning the game by a score of 4 to 0. The summary:

FORE RIVER.	BOSTONIANS.
J. Neil, g	g, Lynch
McGregor, rb	lb, O'Toole
Crighton, lb	rb, McDermott
Chapman, rh	lh, Fairweather
Lyon, ch	ch, McCafferty
McDevitt, lh	rh, McLeary
McAllister, rof	lof, Sheriff
D. McDonald, rif	lif, Livey
J. McDonald, cf	cf, Stewart
Nuttle, lif	rif, Houston
Lewis, lof	rof, Hilton

Score—Fore River 4. Goals—J. McDonald, Nuttle, McAllister 2. Referee—Drinnan of Lynn. Linesman—Conner, McGaffin, Time—35m halves.

Boston Food Fair.

The attendance thus far at the Boston Food fair, now being held at Mechanics building, Boston, has exceeded that of any previous Food fair.

John Philip Sousa and his band are giving concerts each afternoon and evening. A very remarkable program has been prepared, one feature of which is that Miss Ada Chambers, soprano soloist of the Sousa band, is to sing at each and every concert during the present week.

The number of samples of food products given away this year is vastly in excess of any previous Food fair. Not only is the fair a much greater event this year than heretofore, but the number of excursions is vastly more numerous.

Quincy Real Estate Sales.

The following is the recent transfers of real estate in Quincy:

Edward W. Cross to Alfred H. Stayner.
John G. Whitman to Charles H. White.
John C. Pierce to Frances M. Emery.
Frances M. Emery to Margaret B. Pierce.
Robert K. Dickerman to Alfred Dalquist.
Robert K. Dickerman to Olof Hanson.
Charles C. Barton et al, trustee, to William Norteman.
Carolina S. Lawson to John J. Nisula.
Murdock A. McDonald to Antonio La Presti.
James A. Bucknam to Oliver G. Fosdick.
Mary E. Holmes to Frank X. Dufour.
Henry B. Brown to Walter H. Bentley.
Peter T. Fallon et al to George W. Abele, $1,300.
George W. Abele to Henry L. Kincaide.
George W. Abele to Peter T. Fallon.
Thomas Swithin to Commonwealth of Massachusetts, $1,800.
David L. K. Hathaway et al, trustee, to George Dorring.
William Agnew, by administrator, to Leilar Ferris, $1,300.
Meyer Abrams to Abe Lahage.
Charles Caligan to Mary E. Lynch.
George S. Rich et ux to Frederick D. Smith.
Richard F. Andrews, Jr., to John E. Andrews,

New Books.

The following is a list of new books at the Thomas Crane Public Library:

	Shelf No.
Armstrong, *Sir* Walter. Sir Joshua Reynolds, first president of the Royal academy.	423 122
Bell, Malcolm. Old pewter.	475 93
Bonney, T. G. Story of our planet.	483 25
Benson, A. C. From a college window.	73 50
Breasted, J. H. History of Egypt: from the earliest times to the Persian conquest.	347 28
Cadogan, *Hon.* Edward. Makers of modern history: three types, Louis Napoleon, Cavour, Bismarck.	452 36
Curtis, Edward. Nature and health: a popular treatise on the hygiene of the hygiene of the person and the home.	491 101
Cushman, H. E. What is Christianity?	512 87
Holder, C. F. Life in the open: sport with rod, gun, horse, and hound in southern California.	803 125
Hutten, *Baroness* von. Pam. Pam decides: sequel to "Pam."	301 67
Lucy, H. W. Diary of two parliaments: the Gladstone parliament, 1880-1885.	301 68
MacDonald, J. R. Geography of New Zealand.	372 34
Peabody, F. W. Complete exposure of Eddyism or Christian science: plain truth in plain terms regarding Mary Baker G. Eddy.	205 25
Pepper, C. M. Panama to Patagonia: the Isthmian canal and the West coast countries of South America.	552 115
Rhodes, J. F. History of the United States. Vol. 5, 1864-1865.	394 58
Rocheleau, W. F. Geography of commerce and industry.	377 44
Rogers, Julia E. Tree book: a popular guide to a knowledge of the trees of North America.	505 105
Santayana, George. Hermit of Carmel, and other poems.	513 68
Life of reason; or, the phases of human progress. Vol. 3-5, 3v.	552 102-104
Sergeant, P. W. Courtships of Catherine the great.	477 54
Smith, F. Hopkinson. Tides of Barnegat.	239 68
Stoddard, J. L. Lectures. Supplementary volume[s]. Vol. 2-4. 3v.	146 88-90
Storrs, R. S. Bernard of Clairvaux: the times, the man, and his work.	456 31
Willis, H. P. Our Philippine problem: a study of American colonial policy.	68 89
Wilson, D. M. Quincy, old Braintree, and Merry-mount: an illustrated sketch.	385 78

Eighty-fifth Birthday.

Many of the friends of Edwin W. Marsh, found time Sunday to call upon him at his home and extend their congralulations and good wishes upon the occasion of his passing another milestone in his active life.

There are few men today who have reached the age of 85 years that are as smart and active as is Mr. Marsh. His has been a life of activity. He has held many position of trust in Quincy, both as a town and as a city official.

He is also looked upon as a historian and his store of information of events and other matters in Quincy's early history is often drawn upon by those engaged in research.

He has been identified with the Quincy Savings bank for many years and is at present its President. His duties as such are manifold and few are the days that he cannot be found at his desk directing the officers of this institution.

Such citizen are an honor to any community and it is the universal wish that Mr. Marsh may be spared, to give the city the benfit of his advice and experience for many years. Mr. Marsh received a number of remembrances during the day.

Quincy vs Abington High.

The Quincy High team tired out sixteen men Saturday and won its game with the Abington High school by a score of 27 to 0. Nichols made a fine showing for the Quincy's getting two touchdowns and two goals from touchdowns.

The summary:

QUINCY HIGH	ABINGTON HIGH
Mansfield, le	re, Chesman
Sprague, lt	rt, Orcutt
Badger (Hall,) lg	re, Chesman
Marden, c	c, Wales (Wheatley)
Lupton, rg	lg, C. F. Daly
Lacy, rt	lt, Wheatley (Reed)
Bonnie (Gourlie) re	le, H. E. Chamberlin
Murray (O'Brien,) qb	qb, Burbick
Tupper (Claflin,) lhb	rhb, Richmond
Nichols, rhb	lhb, Orcutt
Duncan (Flahive,) fb	fb, J. J. Daly

Score—Quincy 27, Abington 6. Touchdowns—Duncan 2, Nichols 2, Gourlie. Goals from touchdowns—Nichols 2. Umpire—Cumins. Referee—Wright. Linesmen—Curtis and Boyanton. Timer—Browne. Time—1h.

—The origin of the word caucus is given as follows: During the years of the approach of the American Revolution, assemblies were often called by the mechanics at the north end in Boston. The Caulkers took leading part in these proceedings, and soon "to the Caulkers" became a rallying cry. Like many another word, the spelling became changed to fit the sound, and caucus it became, and the word was at once used to designate a political meeting called to consider party questions.

Household Receipts.

Tripe. Put two tablespoonfuls of butter into a chafing dish, and when melted add two tablespoonfuls of flour, a gill of milk, three young onions chopped fine, pepper, salt and a little home made mustard. Mix well and add half a pound of tripe cut into short strips. Simmer for five minutes and serve hot.

Cheese Custards. Beat two egg till very light and put them into a saucepan with four level tablespoonfuls of Parmesan cheese. Cook slowly, stiring constantly until thick. Cut slices of bread into rounds with a biscuit cutter and fry them to a light brown in deep, hot fat. Spread first with a very thin layer of anchovy or sardine paste, then a layer of the cheese custard and place an olive in the centre of each.

Sweet Potato Pates. Boil the desired number of potatoes, then drain, season and mash. Make a sauce of one-half cupful of milk, two tablespoonfuls of butter, one-half teaspoonful of salt and a dash of pepper. Cook until perfectly smooth; then mix with the sweet potato. Fill shells with the mixture and serve.

Venison Pie. Cut up three pounds of venison in small square pieces and place them in a saucepan with a tablespoonful of butter or dripping to brown. Then add a tablespoonful of flour and stir until it is well incorporated. Moisten with a quart of white broth or water, add six small onions, salt, pepper and a pinch of nutmeg, and a half teaspoonful of kitchen bouquet. Let this cook, covered, on the top of the stove for three-quarters of an hour. Lay in a deep porcelain dish and cover the top with a moderately rich pie crust, taking care to wet the edges of the dish. Brush the surface with the beaten white of an egg, make the proper incisions, and bake in the oven for about forty minutes.

New Voters.

There are now 179 more names on the voting lists than at the November election in 1905, and 26 more than at the December election of 1905. The total number on the lists at the present time is 5,328.

Four wards have a registration of over 900 votes, namely Wards One, Three, Four and Five.

Ward one now heads the list as the Ward has 993 voters. The South Quincy ward is second with 970. A year ago the South Quincy ward was at the top of the list. Since Nov. 1905, Ward three has made a net loss of seven while Ward one has made a net gain of 23.

Ward Four, the West Quincy ward which for years held the lead, is now in the fourth position, having three less registered voters than the Wollaston ward. The West Quincy ward shows a loss of seven over November last year. This ward and the South Quincy wards being the only ones to show losses.

The largest gain was in Ward Six, the Atlantic ward. The gain there over November last year was 63, Ward Two comes next with a net gain of 30, Ward One gains 28 and Ward Five adds 14.

Eight of the ten precincts show a gain, those to show a loss being precinct one of Ward Three and precinct two of Ward Four.

Substantial gains are looked for in all precincts before the Municipal election in December.

The figures by precincts for three years are given below and show where the gains are being made:

	Nov. 1904.	Nov. 1905.	Nov. 1906.
Ward One, Pre. 1,	457	454	474
Ward One, Pre. 2,	508	516	519
Ward Two, Pre. 1,	303	291	302
Ward Two, Pre. 2,	420	430	449
Ward Three, Pre. 1,	541	539	525
Ward Three, Pre. 2,	435	438	445
Ward Four, Pre. 1,	440	441	451
Ward Four, Pre. 2,	481	470	453
Ward Five,	889	893	907
Ward Six, Pre. 1,	354	373	391
Ward Six, Pre. 2,	306	304	322
	5,134	5,149	5,328

Anecdotes.

Blister—"Here is some tobacco, my poor man. You must feel the loss of a smoke after dinner."

Beggar—"Yes, sir. But I feel the loss of my dinner before a smoke a good deal more."—Tid-Bits.

The "company" was asked to take another roll.

"I cannot," she replied. "Really, I don't know how many I've eaten already."

Little Johnnie—"I do. You've ate seven. I've been counting."

Aunt Clara—"Why, Nellie, what's the matter? You look worried."

Nellie—"Oh, auntie; I don't know what to do. Jack says he'll take to drink if I don't marry him, and Tom says he'll stop drinking if I become his wife."—Chicago News.

Father—"Well, Johnny, what did you learn in school today?"

Johnny—"I found out that the teacher's got eyes in the back of his head."—Stray Stories.

"Why are you slapping your forehead in that manner, Tommy?" asked a mother of her little three-year-old son.

"Tause," was the unexpected reply, "I was finking 'bout doin' somefin' naughty."

A CHILD WITH CRAMPS

should have immediate attention, as cramps are positive proof that there is some foreign substance in the stomach or bowels that nature cannot get rid of unassisted, and in most cases the trouble proves to be worms. Worms are the cause, either directly or indirectly, of the majority of childhood ills, and in a great many cases adults are also sufferers.

DR. TRUE'S ELIXIR

the only safe, sure, entirely vegetable worm remedy ever compounded, has been working wonderful cures for over half a century, and stands without a peer in all complaints of the stomach, liver or bowels—especially constipation and worms. The familiar symptoms of worms are disturbed health, deranged stomach, furred tongue, variable appetite and bowels, increased thirst, itching of the nostrils, bed-wetting, wind colic, irritability, restlessness, grinding of teeth, slow fever and often in children, convulsions.

When any of these symptoms are noticed, do not delay, but give Dr. True's Elixir at once and restore the patient to perfect, robust health. A few drops of the Elixir taken occasionally will guard against worms, and if present will expel them.

Sold by all dealers, 25c, 50c, $1.00. Write for free booklet, "*Children and Their Diseases.*"

DR. J. F. TRUE & CO., Auburn, Me. Established 1851

Special treatment for tapeworms. Free pamphlet.

SHINGLES.

CYPRESS, EASTERN and WESTERN CEDAR,
---ALSO---
OTHER ROOFING MATERIAL

LUMBER OF ALL KINDS.

THE A. T. STEARNS LUMBER COMPANY.
(ESTABLISHED 1849).

Main Office, Mills and Wharves at Neponset,
Branch Office and Exhibit, 166 Devonshire Street, and 19 Federal Street, Faymarket Square Salesroom, 1 Sudbury Street, corner Merrimac Street, } BOSTON.

BOSTON PRICES!

COAL

DELIVERED IN QUINCY.

GEO. E. FROST.

Telephone 128-3 Dorchester. P. O. Address Neponset

NEW YORK CENTRAL LINES

"America's Greatest Railroad"

Operating more than 12,000 miles of Railway east of Chicago, St. Louis and Cincinnati.

COMPRISING THE

New York Central & Hudson River
Lake Shore & Michigan Southern
Big Four Route
Michigan Central
Boston & Albany
Pittsburg & Lake E
Lake Erie & Western
Chicago, Indiana & Southern
Lake Erie, Alliance & Wheeling
New York & Ottawa
and Rutland Railroads

For a copy of "America's Winter Resorts," send a two-cent stamp to George H. Daniels, Manager General Advertising Department, Grand Central Station, New York.

C. F. DALY,
Passenger Traffic Manager, NEW YORK.
Sept. 1. tf

Sea-Shore Foot Ease Every Day, if you wear RALSTON HEALTH SHOES

FALL STYLES ALL READY

AT THE BIG STORE

WITH A BIG STOCK.

GEORGE W. JONES,

1 Granite Street Quincy.

For that Dandruff

There is one thing that will cure it—Ayer's Hair Vigor. It is a regular scalp-medicine. It quickly destroys the germs which cause this disease. The unhealthy scalp becomes healthy. The dandruff disappears, had to disappear. A healthy scalp means a great deal to you—healthy

Crane Public Library

Quincy Patriot

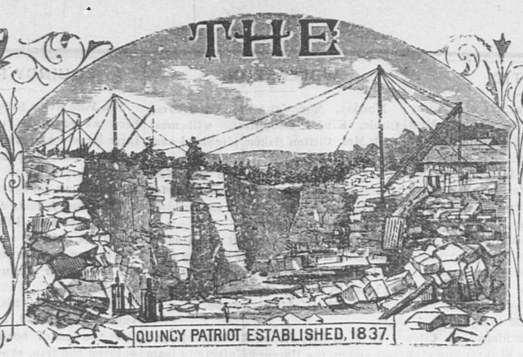

QUINCY MASS., SATURDAY, NOVEMBER 3, 1906. VOL. 70, NO. 44 FIVE CENTS PER COPY; $2.50 PER YEAR.

The Quincy Patriot,

Established in 1837.
PUBLISHED SATURDAY MORNINGS BY

GEORGE W. PRESCOTT & SON,

OFFICE, No. 1424 HANCOCK STREET.

Subscription Price, $2.50 per Year.

☞A reduction of fifty cents will be made when paid one year in advance

Quincy Daily Ledger,

The ONLY DAILY in the ONLY CITY in Norfolk County. Established in 1889.

Subscription Price, $6.00 per Year.

☞A reduction of $1 will be made when paid one year in advance.

ALSO PUBLISHERS OF THE

Braintree Observer

A Weekly Established in 1878

A. T. WHITMAN,

AGENT FOR THE

Adams Real Estate Trust and Edison Park Land Associates.

Real Estate, Mortgages, and Insurance.

QUINCY, 21 Adams Building. Tel. 105-3.
BOSTON, 85 Devonshire St. Tel. Main 2192-4.
Sept. 23. tf

GEORGE W. ABELE,

Attorney and Counsellor at Law,

ADAMS BUILDING, QUINCY.

Boston Office, - - 87 Milk Street.
Telephones, 16 Main, Boston. 286-2 Quincy.
July 15. 1y

JOHN W. McANARNEY,

COUNSELLOR-AT-LAW,

ROOM 1, BURGIN & MERRILL'S BLOCK,

HANCOCK STREET, QUINCY.

DR. C. T. SHERMAN

DENTIST.

Hancock Building, over W. G. Shaw's store,

CITY SQUARE, QUINCY.

Office Hours, 8 to 12, 1 to 5

Residence, Greenleaf street.

W. E. BROWN,

UNDERTAKER,

Office and residence, corner of Canal and Mechanic streets.
Quincy, Feb. 6. tf

WILLIAM PARKER & SON,

Carpenters and Builders.

Plans and Specifications furnished and estimates given

JOBBING PROMPTLY ATTENDED TO.

HANCOCK COURT, - - QUINCY, MASS

J. E. KENILEY & CO.,

PLUMBERS.

All orders promptly attended to at reasonable prices. Satisfaction guaranteed.

NO. 9 TEMPLE STREET, QUINCY.

Jan 6. tf

Granite Firms.

FULLER, FOLEY & CO.,

Wholesale Granite Manufacturers and Dealers Works opposite West Quincy Depot.

MILNE & CHALMERS,

Monumental and Cemetery Work of every description. Works near Quincy Adams Depot. P. O. Address, Quincy, Mass. Branch Office 24 West Main St., North Adams.

MERRY MOUNT GRANITE CO.

Incorporated 1881. Manufacturers and Dealers in Monumental and Cemetery Work. Works near Quincy Adams station, So. Quincy.

McGRATH BROS.,

Large stock of Finished Monuments and Tablets constantly on hand. Works at Quincy Adams Station. Established 1854.

CAREY BROTHERS,

Dealers and manufacturers of Polished and Hammered Monuments, Curbing and Headstones. Willard street, West Quincy.

LONG & SAUNDERS,

Fine Monumental Work from American and Foreign Granite and Marble. Latest designs. Superior workmanship. Works, South Quincy. Branch, Stoughton, Mass.

BADGER BROTHERS,

Granite Dealers and Machinists. Monumental Work of all Descriptions. Celebrated Ashland Emery for sale. West Quincy.

EDWARD J. FEGAN,

Counsellor at Law.

With William B. Sullivan, Esq.,
534-539 Tremont Building, Boston
Quincy Office, Tel. Haymarket 724.
1048 Hancock St., Also Quincy 451-3.
Evenings, 7 to 9. Justice of the Peace.

If You Wish to be SURE

of First-class Work at Honest Prices, consult us in all branches of

Plumbing and Heating.

We are confident of our ability to satisfy and our well known reputation and 30 years' experience in the business, is sufficient guarantee.

We carry a full line of

MAGEE RANGES.

Drop in and we will show you how they are superior to others.

Kitchen Furnishing Goods, Paints, Oils, Varnishes, Brushes, Garden Tools, Vegetable and Flower Seeds, Poultry and Chicken Netting, Screen Wire, Nails, Oil Stoves, Lamps, etc. etc.

MAY BE FOUND AT OUR

NEW STORE.

SANBORN & DAMON,

Heating and Plumbing,

428 Hancock St., Quincy, Mass.

Quincy Savings Bank

New Savings Bank Building.

President, EDWIN W. MARSH
Vice-President, JOHN Q. A. FIELD
Treasurer and Secretary, CLARENCE BURGIN
Board of Investment—EDWIN W. MARSH, JOHN Q. A. FIELD, HENRY M. FAXON, RUFUS F. CLAFLIN.

BANK HOURS—From 8.30 to 12 A. M. and 2 to 4 P. M. Will close on Saturdays at 12 M.

Deposits placed on interest on the first Tuesday of January, April, July and October

CONNECTED BY TELEPHONE

Quincy, April 30, 1905 tf

ÆTNA INSURANCE CO.,

HARTFORD, CONN.

Incorporated 1819. Charter Perpetual

Losses Paid in 87 Years, $102,947,661.66.

JANUARY 1, 1906

Cash Capital,	$4,000,000.00
Reserve for Re-insurance (Fire)	5,016,894.42
Reserve for Unpaid Losses (Fire)	448,779.65
Reserve for Other Claims,	317,611.87
Net Surplus,	7,026,000.93
Total Assets,	16,515,296.87

John Hardwick & Co.,

AGENTS FOR QUINCY

INSURANCE AGENCY.

ESTABLISHED in Quincy in the year 1849 by

W. PORTER.

☞Insurance effected in reliable and safe Stock and Mutual offices

By W. PORTER & CO.,
At No. 17 Central Street, Boston.
Residence, Hancock street, Quincy

QUINCY

Mutual Fire Insurance Co.

INCORPORATED IN 1851.
COMMENCED BUSINESS IN 1852

CHAS. A. HOWLAND, President.
C. A. HOWLAND, Jr., Vice Pres
WILLIAM H. FAY, Secretary.
JAMES F. YOUNG, Asst. Sec.

CASH FUND May 10, 1905, **$725,000.00**
SURPLUS over Re-Insurance, **$475,000.00**
LOSSES paid the past year, **$50,000.00**
DIVIDENDS PAID the past year, **$65,000.00**

AND EVERY LOSS PAID IN FULL.

AMOUNT AT RISK, *$33,200,000.00*
TOTAL LIABILITIES, *$250,000.00*

Dividends Paid on Every Expiring Policy 60 per cent. on 5 years, 40 per cent. on 3 years and 20 per cent. on all others.

Quincy, Mass., May 10, 1906.

Incorporated 1825.

Norfolk Mutual Fire Ins. Co.

DEDHAM, MASS.

STATEMENT, JANUARY 1, 1906

Amount at Risk,	$24,899,128.39
Cash Assets,	668,915.43
Total Liabilities, including re-insurance,	188,28 .01
Amount of Cash Surplus.	$480,329.42
Contingent Assets,	356,144.37
Total Available Assets,	1,029,059.80
Gain in Surplus,	4,78 .27

Dividends are now being paid on five-year policies, 70 per cent.; on three-year policies, 50 per cent.; on one and two-year policies, 25 per cent.

J. WHITE BELCHER, Pres. and Treas.
JAMES Y. NOYES, Secretary

DIRECTORS:—Howard Colburn, Dedham; Tyler Thayer, Norwood; A. H. Endicott, Dedham; Samuel Gannett, Milton; Stephen M. Weld, Dedham. Thomas B. Draper, Canton; William E Lincoln, Brookline; James Hewins, Medfield; James Y. Noyes, Dedham.

GEORGE H. FIELD, Agent for Quincy.

Incorporated 1837.

Dedham Mutual Fire Ins. Co.

DEDHAM, MASS.

STATEMENT JANUARY 1, 1906:

Amount at Risk,	$7,474,575.01
Cash Assets,	174,112.20
Total Liabilities (including re-insurance),	61,242 47
Amount of Cash Surplus,	$109,869.73
Contingent Assets,	114,017.7
Total Available Assets,	285,629.77
Gain in Surplus,	3,216.44

Dividends are now being paid on five-year policies, 70 per cent.; on three-year policies, 50 per cent.; on one and two-year policies, 25 per cent.

J. WHITE BELCHER, President.
HOWARD COLBURN, Treasurer
JAMES Y. NOYES, Secretary.

DIRECTORS:—Howard Colburn, Dedham; Don Gleason Hill, Dedham; A. B. Endicott, Dedham; P. R. Mansfield, Dedham; Frederick D. Ely, Dedham; Alfred Hewins, Dedham; Samuel Gannett, Milton; Charles M. Faunce, Boston; James Y. Noyes, Dedham.

GEORGE H FIELD. Agent for Quincy.

DORCHESTER

Mutual Fire Insurance Co.

Boston, Mass.

INCORPORATED 1855.

FIFTIETH ANNUAL STATEMENT
JANUARY 1, 1905.

Amount at Risk - - - -	$37,809,990.00
Cash Assets - - - -	507,499.00
Deposit Notes - - - -	637,581.17
Available Assets - - - -	1,134,990.24
Total Liabilities - - - -	338,543.29
Cash Surplus - - - -	168,86.578
Gain in Surplus in 1904 - -	7,458.47
Gain in Assets in 1904 - -	35,012.93
Losses paid in 1904 - - -	103,055.43
Dividends paid in 1904 - - -	68,294.25
Receipts in 1904 - - - -	244,429.85
Disbursements in 1904 - - -	228,975.58

This Company now pays the following Dividends:

On five-year Policies - -	60 per cent
On three-year Policies - -	40 "
On one-year Policies - -	20 "

All losses promptly adjusted and paid.

THOS. F. TEMPLE,
President and Treasurer
W. D. C. CURTIS, Secretary.

Directors: J. B. L. Bartlett, Clarence Burgin, W. D. C. Curtis, Charles T. Gallagher, Laban Pratt, Thomas F. Temple, Sarell J. Willis.

Home Office, Neponset, Boston, Mass.

ABBOTT & MILLER'S

HOUGHS NECK,

QUINCY AND BOSTON EXPRESS.

G. M. MILLER, General Manager.

Furniture Packed.

Office, 64 Washington Street.
Quincy P. O. address, Lock Box 3.
Telephone Connections.

What You Can Do

With This Oil Heater

With a Perfection Oil Heater you can heat a cold bed-room, make a sick-room more comfortable, warm a chilly hallway, heat water quickly, and do many things better than can be done with any other stove no matter what fuel it burns. The superiority of the

PERFECTION Oil Heater

(Equipped with Smokeless Device)

lies in the fact that it generates intense heat without smoke or smell. The oil fount and the wick carrier are made of brass throughout, which insures durability. Gives great heat at small cost. Fount has oil indicator and handle. Heater is light and portable. Absolutely safe and simple—wick cannot be turned too high or too low. Operated as easily as a lamp. All parts easily cleaned. Two finishes—nickel and japan. Every heater warranted. If not at your dealer's write nearest agency for descriptive circular.

The **Rayo** Lamp can be used in any room and is the best all-round house lamp made. Gives a clear, steady light. Is the safest lamp you can buy. Brass throughout and nickel plated. Equipped with the latest improved burner. Handsome—simple—satisfactory. Every lamp warranted. Write to nearest agency if you cannot get it from your dealer.

STANDARD OIL COMPANY OF NEW YORK

THE WORKING MAN

does a hard day's work with greater ease and efficiency when fed on

Best's Celebrated Milk Bread.

As a muscle builder this bread is unequalled. It will "stay by" a man, too. A trial will convince the most skeptical.

Price, **10c.** The family loaf, **5c**

The BEST BAKING CO.,

ROXBURY.

Nov. 3 tf

On top, that's where you will be if you have us do your Plumbing and Heating work. We are equipped with the best labor and the most up-to-date material with which to do thorough work.

When you are looking for a low estimate on your work, let us put you on top by quoting you low prices.

WE MAKE A SPECIALTY OF

GAS FITTING and STEAM and HOT WATER HEATING

We carry a full line of *WELSBACK MANTELS* and *CHIMNEYS.*

W. A. BRADFORD,

PLUMBING HEATING AND GAS FITTING.

Telephone, 390 Quincy. Bank Building, Quincy, Mass.

OPEN MONDAY AND SATURDAY EVENINGS.

Sept. 15, 1906.

THE ENGLISH TEA ROOM

160 B Tremont Street, Boston.

An attractive Lunch Room for Ladies and Gentlemen where home cooking will be daintily served from 11 to 3. Afternoon Tea 3.30 to 5.00.

NEW YORK CENTRAL LINES

"America's Greatest Railroad"

Operating more than 12,000 miles of Railway east of Chicago, St. Louis and Cincinnati.

COMPRISING THE

New York Central & Hudson River
Lake Shore & Michigan Southern
Big Four Route
Michigan Central
Boston & Albany
Pittsburg & Lake Erie
Lake Erie & Western
Chicago, Indiana & Southern
Lake Erie, Alliance & Wheeling
New York & Ottawa
and Rutland Railroads

For a copy of "America's Winter Resorts," send a two-cent stamp to George H. Daniels, Manager General Advertising Department, Grand Central Station, New York.

C. F. DALY,
Passenger Traffic Manager, NEW YORK.
Sep. 1. tf

Poetry.

The Closing Year.

ANGUS M. BERRY.

Flash along the western sky
Summer tint that fade and die.
Forests mantled once in green
Now in red and gold are seen.
Here the streamlet sparkling blows;
There the aster brightly blows,
And the goldenrod in glory
Tells the same, the wondrous story—
Summer's done.

Blow, ye prairie breezes blow!
Summers come, and summers go;
Hearts are sad, and hearts are gay;
Here is night, and there is day;
So farewell to summer dear;
There will come another year,
And the goldenrod in glory
Then as now shall tell the story—
Summer's done.

Miscellany.

A CRISIS.

Mr. Jonathan T. Ward, or as his card more modernly expressed it, "J. Templeton Ward, Jr.," looked like a man supremely satisfied with his fortune and himself.

He had just received a particularly gratifying letter from his sister in New York, calling him to the city on a flattering errand, and as he entered the cars this pleasant October morning the universe seemed irradiated with his own private sense of happiness. The only drawback to his perfect enjoyment was the fact that on this train there was no parlor car. It was vexatious to be obliged to breathe the same atmosphere with the common herd and to submit his scented personality to the contamination of proximity to peanut eating rustics, travel worn cinereous pilgrims, not over mannerly children, and the inevitable baby. He adapted himself to circumstances, however, with the ready savoir-faire of an experienced man of the world, turning a seat, and elongating his finely proportioned form after the manner of the heraldic "bend"—an honorable ordinary which crosses an escutcheon in a diagonal direction—taking up as much space as possible. He dropped his hand bag, cane, and light overcoat carelessly in the vacant corners, and thus comfortably extended, even the public car seemed bearable, and he found himself able to contemplate his plebian and more crowded neighbors with urbane condescension.

After a few moments his fingers instinctively sought an inner pocket, and he re-read the letter which had so contributed to his self-gratulation.

"Dear Templeton" (wrote Mrs. Molineux), "Henry's father and mother have at length returned from Europe, and have agreed to let me have Winifred for the winter. I want you to drop everything else, and devote yourself to us, to escort Winifred to all the exhibitions, symphony rehearsals, receptions, etc., of the season. She is looking remarkably well, and what is better has returned entirely heart free. I was afraid some French marquis would be attracted by her dot, and snatch her up. I know that you are very sensitive on such matters, and will not thank me for telling you, but by the death of her Uncle Robert in Pernambuco she has come into possession of thirty thousand dollars, which, in addition to her expectations from Papa Molineux, makes her a very pretty heiress. Do not let anything delay your coming. As What's-his-name says, 'A crisis comes once in the life of every man.'"

There is a trite old saying in regard to cup and lip which I forbear quoting, remarking only that it is a mistake to confide delicate porcelain to baby fingers. Mr. Ward's cup would probably never have slipped had it not been for a baby of whose influences upon his fate he was as yet blissfully unconscious. It was a sorry day for him when the three weird sisters converted Mr. Templeton Ward's cup of happiness—which had hitherto been as carefully guarded as though it had been a veritable bit of blossomed Dresden or a fragile specimen of Sevres in Pompadour rose—into a plaything for a ruthless and irresponsible baby.

Mr. Ward had drifted into a day-dream, when he was recalled suddenly to the actualities of the present by a sweet voice at his elbow inquiring diffidently, "Is this seat engaged?"

Turning sharply, he saw a dignified but youthful lady, with a face like that of one of Raphael's Madonnas. His impressible heart paid her homage at once, and he was about to spring to his feet with spontaneous politeness when the pleasurable emotion was checked by one of dismay. She held in her arms a baby—well dressed, neat, chubby, bright, and, to a parental eye, cherub of a child; to Mr. J. Templeton Ward, his pet aversion and particular horror.

He looked at the child with an expression of intense disapprobation. "I think you will be more comfortable at the other end of the car," he remarked, slowly raising his eyeglasses and surveying the perspective of crowded seats.

"I will try another car," replied the lady, with quiet dignity.

Mr. Templeton Ward's good breeding asserted itself. "Indeed, madam, I had observed that there were no vacant seats. Pray not imagine me so egregiously unselfish"; and the little lady was quickly seated as his vis-a-vis. For some time the baby conducted itself in an exemplary manner, drumming on the window pane, and watching the rapidly whirling landscape, and Mr. Templeton Ward had time to observe that the lady was dressed in that alleviated mourning which allows certain concessions to fashion and becomingness in the toleration of white at throat and wrists, and solitaire pearls in either ear.

"Widowhood," he mused to himself—"widowhood which has passed the first poignancy of grief, and has entered the lonely stage which finds a solitary life almost unendurable." He noticed with keen, observant eye the curling sweep of the long jet lashes which shaded the delicately rounded ivory cheek, and widowhood struck him as the most pathetic and attractive aspect under which he had ever considered woman. He determined for one hour at least to make her forget her unprotected condition.

He endeavored first to propitiate the maternal affections.

"You have a fine little boy, madam."

The lady smiled. "She is a very good baby."

Mr. Ward was momentarily confused. "Your little daughter resembles you strikingly," he remarked.

Again the rarely sweet smile flickered across the lady's lips.

"You could not compliment me in a more gratifying manner," she replied.

He turned to the baby and endeavored to interest it in an exhibition of his watch and seals.

"What is her name?" he asked, hoping that the reply might involve that of the mother.

"We call her Dimple. Don't you think a baby the most delicious thing in the whole world?"

"Well, no, it had never occurred to me in that light before; but you know I have not had the advantage of an acquaintance with Miss Dimple."

"You could not help liking her. She never cries; she is absolutely angelic."

The conversation became impersonal, and drifted through a wide range of subjects, Mr. Templeton Ward becoming more and more interested in his traveling companion, and quite ignoring the presence of the baby. This young person at last became fidgety and even cross.

"The precious infant!" exclaimed the lady. "How forgetful I am! She should have been fed twenty minutes ago."

A basket was produced, and a little rummaging brought to light a nursing bottle. "Dear, dear!" murmured the baby's guardian; "there is the bottle, but where is the milk? How stupid in Maggie to forget it!"

The baby at the sight of the bottle at first chirruped with gleeful excitement, then became frantically impatient, and finally burst into a roar of anger as the train paused at an out-of-the-way country station.

"I see farm-houses, and cows grazing in the pastures," suggested Mr. Ward; "perhaps I can obtain some milk for you."

"Oh, no, no; pray do not trouble yourself," replied the lady; "if you will kindly watch baby, I can get it." And before he had time to insist, she was out of the car and running toward one of the farm-houses. Mr. Ward explained the situation to the conductor, who agreed to wait two minutes beyond the usual time for her return. Two minutes, three minutes, four minutes passed and still she came not.

The engineer sounded the whistle, the conductor shouted: "All aboard! I can't wait any longer. She's had plenty of time. I must reach the next station before the up-train," he explained, and the train moved on. Mr. J. Templeton Ward gazed in a stupified manner from the window; the baby howled. "Come, this will never do," he said, as he endeavored simultaneously to realize the situation and to quiet the distracting baby.

"I'll leave it in the seat, take my baggage and put for the smoking-car." Suits the action to the idea. Settles himself comfortably. Newsboy appears almost immediately with the baby, still screaming.

"Please sir, you left part of your baggage." Train comes to a stop in New York depot.

"There's a policeman. I'll hand the wretch over to him, and get him to carry it to the station house or the foundling hospital."

A few minutes later and Mr. J. Templeton Ward gayly mounted the steps of his brother-in-law's brown stone mansion. A great incubus had been removed from his mind, and he now felt disposed to treat the adventure with hilarity. His sister met him most cordially, and throwing himself upon the sofa by her side, he related the story, decorated with considerable imaginative embroidery.

"Think, Rose," he said, solemnly, "what a tremendous escape! There I was a complete victim. Why, I actually took her for a respectable and fascinating little widow, and was flirting with her in the most confiding manner."

"Do you really think she meant to desert the baby?" asked Mrs. Molineux.

"Oh, without doubt. She had got herself up nicely on purpose to deceive; and to think that I did not suspect her designs when she asked me if I did not think that execrable baby delicious!"

"Was the baby pretty, Templeton?"

"Pretty! I should think not. I wish you could have seen it. It bore the marks of depravity stamped upon its brow. When it howled, it glared at me with demoniac eyes, and fisted like a prize-fighter. I am morally certain that its father is one of the champions of the ring."

"And what did you say you did with it, dear?"

"I got rid of it as quickly as possible, I assure you. I handed it to a policeman, and requested him to drop it into the East River. I had the satisfaction, however, of pinching it well before I saw the last of it."

"Do you suppose the man thought you were in earnest, Templeton?"

"Of course not. He has carted it off to the Home for the Friendless, or the Asylum for Little Wanderers, or some institution of that sort, I suppose. But let's drop the baby. Where's Winifred?"

"I expect her every moment. There's the door bell now. Let me see."

Mrs. Molineux motioned back the servant, and herself opened the hall door, finding herself, to her surprise, face to face with her husband, who wore an anxious expression. Mr. Ward, who sat just within the parlor, heard their conversation distinctly.

"Why, Henry, what's the matter?"

"Nothing. Don't be alarmed; only a telegram from Winifred. She was left, and will come on the next train."

"Oh, is that all? Then she ought to be here now; the trains run every hour."

"Winifred's all right, but—I don't want to alarm you. Be calm—"

"The baby! is she sick?"

"Don't get excited. The baby is not sick."

"Is she dead?"

"No, no. You can always imagine the very worst that can happen. She is only lost."

A piercing shriek followed, and Mr. Ward sprang into the hall just in time to see his sister faint in the arms of her husband. They carried her into the parlor, and she was at once surrounded by frightened domestics. In the confusion that followed, Winifred Molineux arrived. There was no time for introductions, and indeed none were needed, for Mr. Ward, to his utter dismay, recognized his companion of the train, the supposed mother of the baby.

"I was bringing Dimple home from a visit to her grandmother," she explained, and added: "Is it possible that you are Mr. J. Templeton Ward? Then the baby is safe."

Mrs. Molineux opened her eyes, and suddenly sitting bolt upright, assumed a tragic attitude. "Winifred," she demanded, "why did you abandon my precious Dimple?"

"I left her to get some milk," Winifred replied, good humoredly, "and as I was coming out of the dairy a horrid goat baried my passage. The woman drove him away, but he stopped me again at the pasture bars, and I did not reach the station until the train had left."

Mrs. Molineux laughed hysterically. "Jonathan Templeton Ward," she exclaimed, "what have you done with your sister's child?"

"How was I to know it was yours?" he asked deprecatingly, "I had forgotten that Miss Winifred would be in mourning for her uncle, and I thought she was a widow."

"You thought!" interrupted his sister. "The least said about that, the better. He sent his neice to the founding hospital: he insulted Winifred and all of us in a manner not to be repeated. Oh, my precious Dimple, my lovely pet! He told the policeman to drop her into the East River. Henry, he said you were a prize fighter. Winifred, he is not worthy of your slightest thought. Why do you stand there staring at me in that idiotic manner, Jonathan? I disown you; you are not worthy to be the uncle of that cherub darling."

Mr. J. Templeton Ward did not wait to hear all. He darted out of the door, murmuring to himself, "A crisis comes once in the affairs of every man;" and seeking the policeman with frantic haste, Miss Dimple was in a few hours returned to the bosom of her family. His sister, however, refused to see him, and it was not until the marriage of Winifred Molineux to an army officer in the United States Army that Mr. J. Templeton Ward finally made his peace with his outraged relations.

First Church Improvements.

The auditorium of the First church, which has been closed for several months, during which a number of improvements have been made was reopened to the public on Sunday.

The principal improvements have been to the wall between the church and chapel. The temporary wood work which took the place of the old windows, has been removed and replaced by a solid wall.

The low doorways that lead from the church to the chapel have been changed to high doorways, adding greatly to the architectural beauty. Handsome mahogany doors now take the place of the old door.

Another noticably change is the removing of the side pews on each side of the pulpit.

The Adams tablets remain the same, the one to the memory of John Adams, second president, and his wife Abigail Adams on the right of the pulpit and the one to John Quincy Adams, sixth president, and his wife Louisa Catherine Adams on the left.

Two new marble tablets have been presented to the church by Hon. Charles Francis Adams which have been placed one to the right and one to the left of the Adams tablets beyond the doors leading into the chapel.

That on the right is dedicated to the memory of Charles Francis Adams, minister to Great Britain, and that on the left to Col. John Quincy, for whom the city is named.

The tablet to Col. Quincy has at the top the family coat of arms and the motto "Sine Macula Macla," and is inscribed as follows:

In Memory of
COL. JOHN QUINCY
of Mount Wollaston.
Born in the North Precinct of Braintree, in 1689,
He there Died July 13, 1767.
A Prominent Public Man of the Provincial Period.
Twenty-Eight Years Representing Braintree in the General Court of Massachusetts Bay
And
Speaker of its House of Representatives From 1727 to 1741.
Colonel of the Suffolk Regiment
And Long a Member of His Majesty's Council.
In His Honor This Town of Quincy was Named
1793.

The Adams tablet reads:

CHARLES FRANCIS ADAMS.
1807—1886.
Legislator, Publicist, Diplomat.
Insistent for Freedom.
Throughout the Great Civil War
Minister of His Country
At the Court of Great Britain,
He There Sustained Its Cause,
1861—1868.
He Served as Its Representative
In the Geneva Tribunal,
1872.

The church now contains seven memorials; four on the pulpit wall of white marble; a bronze one on the right wall to John Wheelwright, and on the rear wall two marble ones to Rev. Peter Whitney and Rev. William Parsons Lunt, D. D.

First church is an old and conservative parish and many of the older members were fearful least the removal of the side pews would detract from the ancient look of the interior, but the change is so dignified and harmonious that the expression is almost universal in favor of the alterations. Every square inch of the church is held so sacred that even a slight change has to be carefully considered by the parish committee, and in the present instance they may feel pleased that the opinion of the parish at large is so favorable.

To Mr. Adams who is ever thoughtful of Quincy in preserving ancient names and landmarks the parish feel much indebted. The new tablets are very beautiful and add much to the historic old church.

For the Patriot.

New York Fashions.

HOUSEHOLD BELONGINGS.

The tasteful woman who likes to make her home look artistic as well as comfortable will be delighted with the choice afforded this season in floor coverings. Of course fitted carpets are quite out of date; convenience and hygiene have combined to favor the use of rugs, and carpets have been gradually discarded or made into rugs which is a practical way of disposing of them. Certain firms take old carpets, clean them and return them in the shape of rugs, very attractive ones too, woven of the yarns raveled from the carpets. A Wilton rug is a safe investment and the most practical choice if the price of the Orientals, which last a lifetime, is prohibitive. A good Wilton rug will last for years if treated with proper care. Small geometrical designs are a feature this season and it is possible to procure shades of one tone to match the color scheme of a room, if desired. Brown or wood color and green is a popular combination and is frequently seen in Smyrna rugs, which are reversible and are considered better than a Wilton for a dining room. In choosing a rug whether it be a Wilton, Smyrna or Oriental the wise and conservative woman will select the soft tones and small designs that are characteristic of the genuine Persian rug; and she will never regret it.

THE MODERN BATHROOM FITTINGS.

The bath room has become quite as important as the kitchen in the modern home and seems in a fair way to require almost as many different articles for its complete equipment. Most of the articles in the assortments of bath room fittings and fixtures found in the shops are of nickle and if one thought it a necessity to provide one of each kind the furnishing of the bath room would be an expensive item. There are large round rods fixed to the wall of nickle, or of glass or porcelain with nickle mountings on which towels are hung. There are nickle soap dishes with a hook made to fit over the edge of a porcelain bath tub and fancy ones for the wash stand, just large enough for a cake of Pear's soap, always the favorite of the woman who desires a fresh and beautiful complexion. There are sponge holders, tumbler holders single and double, tooth brush racks on which to hang from one to four brushes, triplicate mirrors, match box holders, brush and comb trays and powder boxes all of nickle, which added to the porcelain top and marble wash stands seems luxury almost princely, and taken altogether impresses one with the belief that the physical purity of the present generation must be above reproach whatever may be its moral status.

HOUSEHOLD LINENS.

The floral design which is the ruling one in all household articles obtains in table linens as well. The cloth with border all around and napkins in same design are preferred except for ordinary use. Plain centers with floral or Greek key borders are still liked and also grounds on which large flowers are sparsely scattered. Except for dinner, sets of center piece and doilies to match are much used and they come with lace or embroidered borders or with drawn work; the latter being the best and most effective value for the price. Sheets have hemstitched hems and some have also drawn work borders. And towels! Always and in every case buy huck! Though damask may delight the eye, when one considers the mission of the towel it is huck that can fill it satisfactorily—but be it understood there is huck and huck, one furnisher advertises huck towels at prices each ranging from twelve cents to the surprising sum of four dollars.

EMBROIDERED LINEN COVERS.

The wide spread acceptance of the germ theory is revolutionizing some features of home decoration. The many little articles our grandmothers made for church fairs, and used to exchange with friends and relatives at Christmas, on birthdays and other fetes, and which afterward served to make cosy and attractive their rooms at home, are voted abominations in these scientific days. Devotees to the theory will have nothing in the way of toilet table covers, couch pillow covers and even glove and handkerchief cases that cannot be sent to the laundry tub weekly. And now there are to be found in the shops embroidered linen articles of the kind in cushion covers, toilet table covers and mats, couch pillow covers with hemstitched ruffles, glove, handkerchief and tie cases in envelope shape with hand scalloped edges and hand worked fancy lettering. They look very neat and pure and fresh but are not gay like the embroidered and much be-ribboned articles with which we have been won't to decorate our rooms, and regardless of germs, never thought of renewing until they were hopelessly soiled.

Lucy Carter.

Job Was Younger.

During his address before the Congregational association of New Jersey in the Central Congregational church Eighteenth and Green streets, one night, Rev. Dr. H. A. Stinson of New York, told a story of a negro who narrated his experience to a number of people gathered on a street corner in St. Louis.

"I had always been young man," said the converted negro, "but I fell. But I am glad to be able to say right here that I was never as bad as that fellow in the Bible. I mean Job, who cussed the day he was born. Believe me, my friends, I didn't cuss until I was one year old.

No Time for the Town.

A rich young farmer made his first visit to New York. He took a room at a good hotel, and after he had unpacked his Gladstone bag he went to the desk to inquire about the meals.

"What is the eatin' hours in this yere house?" he said to the clerk.

"Breakfast," the clerk answered, "7 to 11. Lunch, 11 to 3. Dinner, 3 to 8. Supper, 8 to 12."

"Jerusalem!" said Josh. "When am I going to git time to see the town."

Gone Fishing.

A gentleman who sought and found "perfect rest and quiet" in a rural neighborhood ten miles from a railroad and three from a post-office last summer, found also that he was free from some of the things of which one sometimes finds one's self in imperative need in any locality. One morning he developed a racking toothache that soon puffed his cheek out to twice its natural size.

"Yaas," said the farmer with whom the boarder was finding "rest and quiet," "thar is a toothpuller daown in the village. I dunno how much of a raal dentist he is, but I know he pulls teeth."

Hieing himself to the office of the "tooth-puller," the sufferer found a sheet of writing paper pinned to the door on which was written: "Have went fishing. Will be back to-morrow, when patients will be attended to immediately."

Thinking that the village doctor might give some relief, the poor victim went to his office only to find a card on the door—

"Gone fishing. Call again."

"I may as well get my mail while I am in the village," thought the disappointed man.

The post-office was closed, and while the man was rattling the doorknob a small boy came along and called out:

"The office is shet 'cause the postmaster has went fishing. I reckon he'll be back when the mail comes in to-night."

There was a little drugstore across the street, but when he was ten feet distant the man read on the door:

"Gone fishing. Open to-morrow."

Disgusted and defeated, the sufferer turned to go back to his quiet and restful retreat, when he met a man on the corner with a fishing-pole on his shoulder and an old tomato-can in his hand.

"How're ye," accosted the man. "You're the man that's stopping out to the Jed Stoner place, ain't you? I thought so. Well, if ye ain't nothin' else to do, mebbe you'd like to go fishin'. They say the fish air bitin' like all-possessed over on the Coonynuck River. The minister an' Jedge Bates an' a lot o' other fellers have jest went over an' ye kin have a lift in my wagon if ye want to go an' try your luck."

"I'm afraid my luck is against me to-day," replied the "city chap" as he walked homeward with his hand clasped to his thumping jaw.—Lippincott's.

Another Delusion.

A mental healer once called at a house where an old man lay very ill.

"What is the trouble with the old gentleman?" he said to the servant who answered the ring.

"He has rheumatism, sir," the girl replied.

"Oh, no," said the healer, impatiently. "He hasn't rheumatism. He only thinks he has it. There is no such thing as rheumatism. May I go up and talk with him?"

The servant made inquiry, and said on her return that it would be impossible for the healer to see the sick man. Accordingly he went away, but in a few days he came back to try again. The same servant opened the door for him.

"Well," he said, "does the old gentleman still persist in his delusion that he has rheumatism.

"No, sir," the maid answered. "The poor man thinks he is dead now. We buried him yesterday."

Rough on the Doctor.

In the middle of the night not long ago there came a terrible ringing at a London doctor's bell. "Who's there?" he called down the speaking tube. In response a voice came back asking him to go at once to a house a mile and a half distant. The doctor got up, dressed and went out with the man whom he found waiting for him at the door. Together they walked over to the caller's residence. The disturber of his slumbers told the doctor that he had illness in his house and would like him to have a look at the case. When they entered the sickroom he said, "Now, be good enough to tell me if the case is serious enough for me to send at once for my own doctor or if it will do if I wait until morning.

Not Good Guessers.

Once there were two sisters, one of whom was noted for the expensiveness and variety of her dresses, while the other was commented upon for the simplicity of her attire. It was well known that she had made one dress do for three seasons, also.

Now there came two princes seeking wives. And the first prince said: "I will marry the girl who has always worn such expensive clothes, because she will have had her fill of finery and will be content to dress modestly and not run up big bills at the modiste's."

The second prince said: "I will marry the second girl for she has already shown her disposition and tastes and ought to make a jewel of a wife."

But after they were married the girl who always dressed so simply went in for the costliest garb she could get. She said she must make up for lost time.

And the other girl wore more expensive dressss than ever, because she said, it would never do to permit her sister to outdo her.

The lesson teaches us that one man can guess as well as another.—Life.

—New York now ranks as the second seaport of the world. London is the greatest seaport, exceeding New York in imports, though not in exports. Antwerp and Hamburg are third and fourth respectively.

CASTORIA

For Infants and Children.

The Kind You Have Always Bought

Bears the Signature of Chas. H. Fletcher

The Quincy Patriot.

SATURDAY, NOVEMBER 3, 1906.

Thanksgiving Proclamation.

The venerable records of Plymouth tell us that after the first harvest Governor Bradford sent four men into the wilderness for meat that the struggling colonists might after a more special manner rejoice together.

In accordance with the beautiful and reverent custom once of Massachusetts only, now of the United States, I, therefore, with the advice and consent of the honorable council, appoint Thursday, November twenty-ninth, as a day of Thanksgiving to the Great Power that has made this people great.

Let us give thanks for the swift and swelling improvement in the comfort of the people, for the ever-increasing care for those whose toil builds up our industries and our citizenship; for the tenderness that is lifting the suffering and the mentally distraught from the depths of pain and distress up to the heights of health and understanding; for the brotherhood that daily impels us to seek out and cherish what is good in our neighbor; for the broader patriotism that is teaching us the new and true meaning of American citizenship.

In the happy greetings of home and kindred on this day of joyous memory let us be not unmindful that this commonwealth was founded by those whose serious deliberation for the public good was ever undertaken with the invocation—"In the Name of God, Amen."

Curtis Guild, Jr.

Masonic Election.

The annual meeting of Rural lodge of Masons was most encouraging for the members. The reports showed a large increase in membership during the year a larger balance in the general fund, and a larger charity fund. The years during which Worshipful Joseph P. Prout has been in the chair have been phenomenal ones. During these years the lodge has moved into commodious and beautiful quarters, and certainly has taken a new lease of life.

Rural lodge now has 266 members, and a large number of applications are received at each meeting.

It is customary for the master to serve but two years, so promotions were in order and the following officers were elected:

W. M.,—Hartley L. White.
S. W.,—Charles Sampson.
J. W.,—Albert M. Parker.
T.,—Alexander Falconer.
S.,—Walter E. Simmons.

A committee was appointed to make arrangements for a public installation of the officers elect and appointive, which will probably be held in December.

Young Evangelist.

Well attended revival meetings are being held this week at St. Paul's Swedish M. E. church on Fort street, Rev. S. L. Carlender pastor, and will be continued next week. They are conducted by Evangelist H. Gambert of Pittsburg, Penn.

The subjects for this week were as follows:

Tuesday,—"The deserter."
Wednesday,—"The man who missed it."
Thursday,—"The road, lost, made and found."
Friday,—"The master hath need."
Saturday,—"A poor exchange."
Sunday morning,—"The separated life."
Sunday evening,—"The compassion of Jesus."

Mr. Gambert is a gifted young man, 22 years of age, and about forty people have already confessed conversion during the revival. The services are in English, and every one is welcome. The services are held at 7.30 P. M.

New Schoolhouse.

Yesterday morning, although it was a Friday, a large gang of men, commenced work excavating for the cellar of the new 12 room brick schoolhouse to be erected by the city at Atlantic, on the corner of Newbury avenue and Botolph street.

The lot is in every way a very desirable one and cost the city $10,500. The appropriation for the schoolhouse was $61,000, the contract being awarded to Marr Bros. a little under this sum.

It is to be hoped that Atlantic will not have a repetition of the delay at the High school. The start has not been auspicious, as it was on July 2 that the appropriation order passed the City Council.

Another Launching.

Another launching at the Fore River shipyard is scheduled for next Monday, when the steamer Ogeechee, the second of the fleet being built for the Brunswick Steamship Co., to operate between New York and Brunswick, Ga., will take her maiden dip.

The launch will be a private one, only ticket holders being admitted to the yard. The launch will take place at 1.30 P. M. A special train for the company's guests will leave the South Terminal at 12.25 and run direct to the yard.

The Satilla, the first of the fleet was launched Aug. 21.

Quincy Plans.

Plans for the proposed big battleship were submitted to the secretary of the navy at Washington on Monday by constructors who have availed themselves of the opportunity to complete, including the Fore River Shipbuilding Co. of Quincy.

The ship will have a displacement of at least 20,000 tons. All plans are to be submitted to Congress, which is to pass on the navy department's action.

That bill provides for the best ship that can be built for $6,000,000, exclusive of armanent and armor.

—Dr. and Mrs. William F. Jarvis of 326 Lexington street, Waltham, have issued at home cards for Monday evening November twelfth from eight until ten o'clock in observance of their twenty-fifth marriage anniversary. Dr. Jarvis is well known to the newspaper fraternity being associated with Dr. A. E. Winship in the Educational Publishing Co., Bromfield street, Boston.

—Congressman Rockwood Hoar, son of the late Senator George F. Hoar, died Thursday night at his residence in Worcester, after an illness of about five weeks. Congressman Hoar was taken ill on Sept. 26, immediately after he had attended a political meeting in Shrewsbury and since that time he had been confined to his bed.

—The Boston Record says that John W. Gates has bet $30,000 to $10,000 that Hughes will be elected governor of New York state. The short end of the bet was taken by Allen, McGraw & Co., members of the stock exchange, for a customer. This is the biggest bet of the campaign so far as knows.

CITY BRIEFS.

Less than four weeks to Thanksgiving.

A few flakes of snow fell in this city yesterday.

How do the nominations for the caucuses please you?

The nights are five hours longer than they were the latter part of June.

Ladies' Aux. No. 8, A. O. H., will hold a whist party in Plumer's hall, on Monday evening, Nov. 5.

A fire was started under the boiler at the new High school building on Monday for the first time.

Three of the candidates for Mayor have served the city as councilmen. This is as it should be.

Miss Lucy Pratt of Boston has been the guest of Mrs. E. C. Butler this week.

It will be a straight issue at the Republican City caucuses, Gray of Ward One vs Thompson of Ward Three.

A regular monthly meeting of the Quincy Day Nursery Association will be held Tuesday, Nov. 6, at the Women's club at 2.30 o'clock.

Mr. and Mrs. Charles H. Bagen, nee Langley, who were married a few weeks ago, are at home to friends after November first at 81 Washington street.

The annual meeting of the Quincy Charitable society is to be held at the Women's club house on Monday afternoon, Nov. 5th, at half past two.

Mrs. Victor Barnes and little daughter Genevieve of Loudon, N. H., are the guests of Mr. and Mrs. Robert Mac Vitie of Whitwell street.

Officer Goodhue picked up a large bundle in City Square Thursday night, which upon being opened was found to contain two handsome turkeys.

Several teachers of the Coddington school visited Mrs. Frank White, Miss Grace Patterson of Wollaston, one evening last week, at her home in Holbrook.

The advertisment of a horse for sale, which appeared in the Daily Ledger one day this week, brought a purchaser within twenty-four hours. It showed the value of advertising.

Miss Alice Todd of Somerville has the sympathy of her many Quincy and Wollaston friends for the loss of her father. Miss Todd is a teacher in the Quincy High school.

While at Hyde Park on Sunday J. C. Belknap of this city and Robert R. Hayes found the body of Angus D. Martin floating in the Neponset river. He had been missing since Oct. 20.

The next meeting of the City Council will be held Nov. 5, and will be an important meeting, as the Fore River petition, trolley freight orders and other matters will come up.

Mr. and Mrs. P. Flinn, Jr., of Winthrop, are visiting their sister, Mrs. T. Grant of Hancock street. Mrs. Flinn in visiting the scenes of her youth, was surprised and pleased at the many changes.

George Muse of Washington street has gone to Yarmouth, N. S., and will be the guest of his grandmother for a few weeks, hoping by the change to be benefited in health. He met with an accident several weeks ago.

There was a new auxiliary organized Oct. 26th in Greenleaf hall, known as Auxiliary 24, A. O. H., by the county president, Mrs. Thomas Lynch of East Weymouth. The new auxiliary has a membership of twenty-five.

Mr. and Mrs. Frederick T. Jones are at home to their friends after November first at 42 West Howard street, East Braintree. Mrs. Jones will be remembered as Annie G. Williams of Plymouth, formerly of Quincy.

A dinner for six, followed by a theatre party to see Maude Adams, was the pleasant way in which Mrs. John W. Sanborn observed her birthday on Monday. It was alike a pleasant occasion for guests and hostess.

Col. Edward Anderson will address the Men's meeting of the Y. M. C. A. on Sunday at 4 P. M. His topic is, "The value of ordinary lives." All men who attend will be assured of hearing a stirring address.

Under the law passed by the last Legislature amending the election law, it will now be impossible for election officers to begin counting votes until the close of polls at 4 o'clock. Heretofore election officers began to count at 2 o'clock.

A long petition signed by Houghs Neck winter residents has been forwarded to the Old Colony street railway asking for half hour service during the early morning and evening. The winter colony now includes over 100 families.

Automobile licenses have been granted to Frederick L. Zoller of 15 Standish avenue; the Imperial Storage Battery Co., Old Colony avenue; Reinholdt C. Kuester, 27 Edison street; and Dr. William J. McCausland, 109 Franklin street.

Sunday afternoon on the gymnasium floor of the Y. M. C. A. a rally will be held for boys over 12 years of age. Mr. Edward Allen Boyden of Bridgewater Normal School will speak. His subject, "The Young Man's Bible," is one that should attract the attention of every boy in our city.

Attendants at First church last Sunday were pleased with the beautiful marble tablets, presented by the Hon. C. F. Adams. They are artistic and add to the church, and also honor two Quincy men deserving to be remembered by the coming generations.

The Pickwick club has entered upon its thirty-fourth season the opening meeting being held Oct. 24th with Mr. and Mrs. Wilson Marsh of Irving place. The next meeting will be at the home of Mr. Frederick W. Plummer, Greenleaf street, on Wednesday evening, Nov. 7th.

The box luncheon party held on Thursday with Mrs. Thomas Fenno was largely attended and the ladies were enthusiastic in their preparations for the fair for the Nurses' Home, and considerable work was accomplished. The fair is to be held on Wednesday, Nov. 14th, full particulars will be given by advertisement next week.

A dramatic critic says of the play to be presented next Tuesday by the King's Daughters: "A fighting chance; or by the blue or the gray" is an agreeable variation of the usual theme of these plays, the author having succeeded in constructing a strong and interesting play without employing the usual "long-lost daughter" as a dramatic factor. The characters are good and varied. Irish and Negro low comedy characters, a French character part, a little Quaker, a German dialect part and type of girls from both North and South give an exceptional variety of character interest. The story of the piece is original, and its interest strong and well sustained. Can be recommended to the best taste.

State elections next Tuesday.

Mrs. Florence L. Terry was in town on Sunday.

A dredging scow ran ashore at Post Island Wednesday night during the high wind.

A. F. Hayward of The Consolidated has been called to New York because of the serious illness of his brother.

A cross walk is being built on Hancock street from the court room building to Kittredge's corner.

Special All Souls' day services were held at all of the Catholic churches in this city Friday morning.

There will be a box lunch of the Fragment society on Wednesday, Nov. 7, from 10 until 3 o'clock.

A few flakes of snow fell Thursday, but there have been several snow squalls yesterday. Winter is coming.

A business meeting of the East Norfolk C. E. Union will be held at Bethany chapel on Monday evening, Nov. 5.

Thomas Lennon, who has been forman for the Citizens' Gas Co. for many years, has severed his connections with the company.

The sidewalk loafers appreciate the new seat that Henry P. Kittredge has built on the sidewalk in front of his store.

Several connections with the new gas mains are being made on Granite, Chestnut and Bigelow street, including Faxon hall.

Dr. F. E. Jones has been commissioned a surgeon in the Fifth regiment. The appointment carries the rank of first lieutenant.

Mr. and Mrs. C. F. Pettengill of Revere road have been enjoying the past week at Scituate gunning and fishing.

A very enjoyable hallowe'en party was given by Mr. and Mrs. Parks at their home on Glencoe place. Games and music were enjoyed till a late hour. Refreshments were served. Friends were present from Hingham, Braintree, Malden and Quincy.

The special committee of the City Council, who are inquiring into the delay in the High school construction met Tuesday evening. Mayor Thompson and City Solicitor Thomas were present with the contract made with Lord Brothers.

Commodore Frank F. Crane and Vice Commodore Herbert W. Robbins of the Quincy Yacht club, and Vice Commodore Frank E. Dawes of the Wollaston Yacht club attended the banquet Thursday evening tendered to Sir Thomas Lipton by the Boston yacht club at the New Algonquin club.

Mrs. Zenas S. Arnold of Coddington street gave a Hallowe'en party Wednesday evening at her home for her daughter Alice in celebration of her birthday. The decorations were unique and and appropriate to the evening as were the game and tricks which were so heartily enjoyed.

Mrs. Angeline B., widow of Mr. Granville Brooks, died suddenly Wednesday at her home at 25 Cottage street. Mrs. Brooks has not been in good health for some time but her death was entirely unexpected. She leaves a daughter Miss Florence Brooks of the Assessors office at City Hall.

The largest audience of the season was on hand to greet the Rev. A. F. Pierce, Ph. D., of Brockton, Sunday at the Young Men's Christian Association, when he spoke upon the subject, "What has a man's name to do with his character?" A good many also were present at the "sing" beforehand in the parlors.

Monatiquot lodge, Knights of Pythias, of Braintree, observed its sixteenth anniversary on Monday evening, in Cochato hall and there was a large attendance of ladies and gentlemen, Quincy, Weymouth, Braintree and other towns being represented. Dyer and Gorman entertainers gave an interesting program. A grand banquet followed.

It will be pleasing to our citizens, as well as to the public generally, to know that we have a new and popular landlord in charge of the Hancock House. Mr. John E. Lapham is the manager. He comes to us highly recommended, and is a gentleman who has had considerable experience with hotels and we think will give general satisfaction.

Hon. John Shaw was one of the committee of six appointed by the Home Market club to attend the funeral on Friday of Dr. Robert T. Davis of Fall River, a former president. It is a distinguished committee including Hon. W. W. Crapo, Hon. C. H. Child, Hon. G. A. Draper, Col. S. O. Bigney, Francis H. Manning and H. C. Atwood.

A Delightful Home Wedding.

Mr. Stacy Baxter Southworth, son of Mr. and Mrs. Edward Southworth of Greenleaf street, Quincy, and the popular sub-master of the Charles Sumner school at Roslindale, was married on Saturday, Oct. 27, to Miss Jeannette Sanders, at the home of her parents in Wayland, Mass. Only relatives and a few intimate friends were present. The guests were met at the station and driven to an ideal spot for a home wedding. It was a large roomy house on the hillside in front of which was a beautiful lawn.

The hall and stairs were decorated with autumn leaves and the rooms with white cosmos, chrysanthemums and ferns. In the parlor, reaching to the ceiling, was a wall of evergreen and white chysanthemums. There were small rubber plants in front and groups of taller plants and palms at each side. Here the ceremony was performed, with two rings, by Rev. Frank W. Merrick, Ph.D., of West Roxbury.

The groom was attended by his brother, Mr. Frank Southworth of Syracuse, N. Y., and the bride by her sister, Miss Louise Sanders, her brother, Master Eugene Sanders and little Miss Breen as flower girl. The bride was gowned in white silk with lace trimmings and a veil and carried a bouqnet of bridal roses.

Immediately after the ceremony the bridal party and guests repaired to the dining room, where a bountiful collation was served by Webber of Boston. The beautiful and useful gifts will find a place in the new home, lately purchased by the groom, at No. 18 Avalon road, West Roxbury, where Mr. and Mrs. Southworth will be at home to their many friends after January first.

Medal Arrives.

The bronze medal which was some months ago awarded to Engineer Williams by the Interstate Commerce Commission for bravery in saving the life of Mrs. H. H. Hill at the Quincy depot, arrived by registered mail Thursday. Accompaning the medal were letters from President Roosvelt and Edward A. Moeseley of the Interstate Commerce Commission.

The letters were of a complimentary nature, and praised Mr. Williams for his brave and heroic act. In addition to the medal there was a button. The law under which these medals are awarded provides that the person to whom the medal is warded must at all times wear the medal or button.

ATLANTIC.

A Hallowe'en festival was enjoyed by seventeen Waltham friends of Miss Gertrude Warren of 78 Botolph street, on Wednesday evening. The home was prettily prepared with forestry and surprises in the cosy interior; where with mystic light and spectral faces, conditions favored startling revelations and assurances of present and coming happiness.

Miss Lizzie Cook of Russell street is on her way homeward from the West, where she has spent four months. She is due to reach Atlantic today.

Mrs. William Cummings of Clive street entertained the Shakespeare club on Thursday afternoon. The reading was from "The Two Gentlemen of Verona," with appropriate music by one of the members. The book was finished during the afternoon.

Mr. and Mrs. Alfred Nye of Webster street were made happy by the birth of a little daughter on Wednesday, Oct. 31.

George W. Hinkley and family of Billings street will take up their abode for the winter at the Massachusetts chambers, 146 Massachusetts avenue, Boston, leaving Atlantic today. Miss Mary Hinkley of Billings street will accompany her.

Mrs. Roger H. Wilde of Billings street, spent last week in Marshfield.

Mr. and Mrs. Charles L. Hammond of Lincoln, Neb., who with their little son Wilson, have been visiting their parents in Atlantic, left Sunday for Washington, D. C., where they will make their home for the winter.

Mr. and Mrs. Fred Moxon of Almeda, have the sympathy of Atlantic residents for the loss of their little son. Mr. Moxon has many close friends in Atlantic, where he has lived for many years.

Residents of Walker street are pleased to get their mail early in the morning and it is hoped Letter Carrier Cole will continue on this route all winter.

Announcements are out for the marriage of Miss L. Jeannette Sanders of Wayland and Mr. Stacey Baxter Southworth of Quincy. The ceremony was privately solemnized at the home of the bride on Saturday evening, Oct. 27. Miss Sanders is well known in Atlantic where she spent last winter, and the winter before, during the school term.

Mrs. Chase Pope of Billings street accompanied Mr. Pope on a business trip to Albany the first of the week.

The short cut from the Atlantic station on to Hancock street has been boarded up effectually this time for the great posts fitted close together across the opening measure at least six inches through.

Any improvement to the town is an item of interest. That is why it is well to note the fact that the house on the corner of Walker street and Newbury avenue has assumed added dignity by its recent coat of paint.

Mrs. J. A. Kendall of Walker street is visiting her sister in Haverhill this week.

Miss Marion Vogler of Botolph street gave a Hallowe'en part Wednesday evening for several out of town friends. All kinds of fortune tests were introduced and a typical Hallowe'en treat was served.

Miss Louise Churchill of Billings street made Hallowe'en memorable for several of her little Atlantic friends by giving them a rousing good time. When Hallowe'en games are played with real spirit and fear of the goblins is more real than assumed, the pleasure of such an evening is doubled and Miss Louise's friends had a satiety of fun. The house was decorated prettily for the occasion and a toothsome spread was not the least of the delights.

It is currently reported that there are two cases of diphtheria on Old Colony street at Atlantic.

It would seem that the majority of the former Smart Set whist club of Atantic have chosen to go through life in double harness.

Aside from the pleasure of having electric lights in Atlantic Music hall, the gentle sex hail the news with joy for nothing kills the effect of a charming evening gown like a kerosene light. Now the only thing left is to have a ball to open the season.

With a huge black cat in the window of the front door and within a ghostly presence to greet the guests, Mr. and Mrs. Henry Miles of Squantum street made Hallowe'en lively for twenty-four of their friends. The occasion was one of triple interest, being the birthday of both Mr. Miles and his daughter Bertha, and the eleventh anniversary of the coming of Dr. Maria Drew to take up her abode with the family.

The party was a delight to lovers of unique entertainment. All during the evening unseen musicians played softly, and among the pretty decorations lurked goblins of such stuff as dreams are made. Games of fortune were entered into by one and all, and at the spread which followed it would seem that the mystic evening caused "good digestion to wait on appetite, and health on both." Guests were present from Worcester, South Framingham, Roxbury, Ashmont, Upham's Corner and Atlantic.

Annual Supper.

The Men's Club of the Congregational church of Wollaston held it annual meeting and a supper Tuesday evening and elected as officers O. W. Hull as President, E. W. Taylor, as vice president, Mr. Hathaway as secretary, H. R. Osgood as treasurer, and C. L. Seavey as chairman of the benevolence committee.

Sergeant Carney, of the 54th Massachusetts, the first Negro regiment of the war, came before the club and gave a very graphic description of his war experiences. Sergeant Carney will be remembered as the man who seized the falling colors of the 54th Mass., carrying them forward in the charge on Fort Wagner, and returning them hours afterward, although badly wounded, to the remnants of his regiment. Upon being praised for his devotion he originated the expression now everywhere quoted; "I but did my duty; the old flag never touched the ground."

It was in this charge that Colonel Robert Gould Shaw was killed, and his gallantry is marked by the magnificient Shaw monument now standing on Boston Common just opposite the State House.

Sergeant Carney's tribute to his colonel, and touching stories of Colonel Shaw's leadership will be remembered by those who had the opportunity to hear him.

No-License Rally.

A no-license rally will be held at the Finnish Temperance hall, corner of Nilson street and Suomi road, on Sunday, Nov. 4th, at 6.30 P. M. The benefits of no-license and temperance will be discussed by the several speakers in the Finnish language.

Rev. K. F. Henrikson, M. Riikimaki, Herman Tuori, and A. Hanninen are to speak. A large attendance is expected.

On behalf of the committee,
C. E. Stenman.

WOLLASTON.

Monday, Nov. 5th, the Whatsoever Circle, King's Daughters, will meet with Mrs. Clifton Baker, Highland avenue, at 7.45.

Mrs. James H. Broughton and Mrs. Albert Sayward are the matrons for Miss Clarke's dancing class for children on Wednesday afternoons.

Mr. and Mrs. Herbert Wellington Marshall, Mary Morton, who were married at Brookline early in October, are at home to friends after November seventh at 299 Highland avenue, Wollaston.

H. F. Miller, Jr., of Wollaston played left end on the Harvard University team on Saturday, which defeated West Point at football 5 to 0.

The entertainment committee of the Young People's Religious Union of the Wollaston Unitarian church held a social dance at Wollaston hall Oct. 26th. The matrons were Mrs. Chandler W. Smith and Mrs. Herbert J. Gurney.

Capt. Joseph Faucett's family moved into their new home last week, corner of Wollaston avenue and Fenno street, which was purchased some weeks ago of John D. Malcolm. They have had the interior thoroughly renovated.

Another social will be held at Brasee hall, Wollaston, on Friday evening, Nov. 9.

The Rev. J. C. Robbins of the Philippines, who was a classmate of the Rev. Edmund D. Webber, has promised to be present at all the services of the Wollaston Baptist church on Sunday.

The teachers and pupils of Quincy Mansion school had the great pleasure on Wednesday evening, October 24, of listening to a most scholarly and entertaining lecture by Dr. Leon Vincent of Boston on "Lowell as a man and a critic."

An all-day sewing meeting was held with Mrs. Frank A. Page Tuesday, October 31. Chowder and coffee were served at noon.

Friends of Mrs. Ernest W. Hunt who is in the Quincy hospital, will be glad to hear that she will be out within a few days.

Samuel Arthur King, who received such favorable comments from the London press the past season for his Shakesperian recitals, is to read at the Quincy Mansion school on Tuesday evening. Teachers and pupils are looking forward to the evening with pleasant anticipations.

Mrs. Loring of Brockton is visiting Mrs. Fred Gross of West Elm avenue.

Mr. Fields and family have moved from Beach street to their new home on Davis street.

Mrs. Henry E. Webster of Malden is visiting her uncle, Mr. Arthur E. Linnell of Davis street.

The Musical Club of St. Chrysostom's church start work next Monday evening at 7.15.

Wollaston lodge, American Benefit Society, will install their officers on Tuesday evening next.

Mr. J. W. Bell of Newport terrace, who has rheumatic fever will be confined to his room three more weeks so the doctor says.

Wallace S. Rice of South Central avenue is improving after a long sickness. Mr. Rice was able this week to take a short walk, the first in four months.

The course of lectures by Professor Homer B. Sprague began Wednesday afternoon at Quincy Mansion school. The subject of his first lecture was "The Tempest."

SOUTH QUINCY.

The South Quincy bowling team defeated the strong Weymouth team at Burrill's alleys Thursday night, two out of three strings. Connell of Weymouth was high man with a string of 119 and total of 269.

About twelve little boys and girls, playmates of Bertie Henderson, gathered at his home on Intervale street, Tuesday afternoon to help celebrate his third birthday. The little ones had a most delightful time playing games, and little Bertie was the recipient of many tokens and best wishes. A dainty lunch was served. Among those present were: Melvin Cowe, Laura Cummings, Mabel Archibald, Nellie Cummings, Everett Bissett, Donald Russell, Angelo Bejolly, Irwin Butler, Stanley Summers, Alex Cummings, and Marion Henderson.

The alarm from Box 136 at 7.50 Wednesday night was for a fire in an outbuilding on the premises of John McKenzie on Water street.

Work has been commenced excavating on Franklin street for the hall to be erected by the Ancient Order of Hibernians. Funds have been raised for the new building.

WEST QUINCY.

On Tuesday, Nov. 6, at 8 P. M. the Alpha club, of the M. E. church, meets at the parsonage. There will be a debate by the young men.

The Hallowe'en "7," supper and entertainment in the M. E. church vestry Wednesday evening, was very enjoyable though the attendance was affected by the storm.

Mr. and Mrs. Charles E. Thomas, whose wedding at the West Quincy M. E. church last month is still remembered as a very pretty affair, are now at home to their friends at 15 Douglas place.

The local union of Sheet Metal Workers at a regular meeting last week endorsed and recommended the adoption of the order introduced into the City Council by Councilman Ferguson, fixing the minimun pay of laborers of the city at 25 cents per hour, eight hours to constitute a day's work. They also thanked the councilman for trying to better the conditions of the laborer.

One of Murphy's express wagons, driven by William Nelson, was struck by an electric car on Willard street October 26th. The team was on the car track near the corner of Rogers street when the car came up behind. Owing to the slippery rail the motorman was unable to stop his car in time to prevent a collision. The car struck the wagon throwing Nelson to the ground. He struck heavily, dislocating his right hip and breaking his right leg below the knee. The injured man was taken to the City Hospital. The team was but little damaged.

Mr. and Mrs. R. Henry and family life-long residents of West Quincy, have moved to Roxbury. They will be greatly missed by their many friends.

Mrs. Charles Leavitt and Frank Leavitt of Willard street have returned from New Hampshire.

Mrs. Rachela, wife of Gaetano Fabrizio of 8 Hayden street, died suddenly Thursday, the result of an accident. Mrs. Fabrizio stood on a shelf that covered a closet in the pantry, reaching to the upper shelf, when the boards upon which she stood gave way and she fell. In falling she went astride a small door, the corner of which entered her abdomen causing a hemorrhage from which she died in a few minutes. She was 30 years of age.

Rev. E. N. Hardy of Bethany church was one of the speakers on Wednesday at the Congregational conference at Middleboro.

QUINCY POINT.

The Fore River Shipbuilding Co. has been awarded the contract to build three large coal vessels of 11,000 tons each. The company now has work enough on hand to keep the present force at work for several years.

The many friends and acquaintances of Mrs. Lydia C. Hultman of Washington street, will be sorry to learn that she is soon to leave this city, and with her son Arthur take up her residence in Dorchester.

Mrs. James H. Slade, who has been summering abroad, has returned. She is in the best of health and thoroughly enjoyed the trip, especially the cordial home-coming, her friends giving her a hearty welcome.

Wednesday evening at the home of Mr. and Mrs. Stevens, Hayward street, Braintree, a large party assembled and enjoyed a fine old Scotch Hallowe'en night. Among those present were: Mr. and Mrs. D. MacLachlan, Mr. and Mrs. Lyson, Mr. and Mrs. Harrison, Mr. and Mrs. Bell, Miss Cadbury, Miss Little, Miss Smith, Miss Hennessey, Mr. Gray, Mr. D. MacLachan, Jr., Mr. Silver, Mr. Greig. After a good supper served in fine style by Mrs. Stevens, an entertainment was given. Songs, games, etc., were entered into with great gusto, and all present greatly enjoyed themselves. Mr. Bird supplied the music.

A man who gives the name of P. Murray, of 33 Winter street, was roughly used by two strangers on Hancock street Wednesday evening. Murray, who says that he is a stranger, came from Neponset on a car, but by mistake left it near Elm avenue. He says a tall and a short man followed him, and that one of them hit him over the head with a bottle. He made his way to the street railway car barn, from which place Officer Goodhue was notified. He in turn sent City Physician Hallowell to the man. Dr. Hallowell found the man bleeding profusely from a deep cut on the head. The wound was dressed and the man sent home. There is no clew to the parties who assaulted the man.

DOWNS AND PARK.

Mr. and Mrs. Alexander Stewart of Eustis street and daughter Mamie, and sons, Nathaniel and Arthur, left Wednesday for Vancouver where they will make their future home.

At the party given by White's whist club, at Polands hall, Norfolk Downs, October 26th, twenty-three tables were in play and elaborate souvenirs were awarded the following: Sadie F. Harkins, Mrs. C. W. Nelson, Mrs. Jennie Hopkins, Mrs. Jennie McCarty, Mrs. L. Coles, Mrs. Wm. Bennett, Mrs. Lena Owens, Mrs. J. J. Burke, Mrs. J. Thomas and Messrs. Arthur C. Cook, Mr. Lea, W. A. Parker, E. R. Troupe, T. Materson, P. A. Hall and J. Robertson.

Mrs. Harry L. Linnell and baby son Robert are visiting friends in Forest Hills.

Mr. and Mrs. Fred P. Loud and daughter Bula have returned from Hampden, Maine.

James Atkins aged 80 years, who has been living with his son Capt. Elisha Atkins at Bromfield street, died Monday after a four years' illness of complication of diseases. His remains accompanied by his two daughters, Misses Gertrude and Anna Atkins, and grandson, Arnold Hopkins, were carried to Port Meadway, Nova Scotia, where funeral services were held Wednesday.

Mr. and Mrs. Brunell of Rawson road are receiving congratulations on the birth of a seven and a half pound daughter.

Mrs. Maria Freeman of Portland, Maine, and Mrs. Thankful Freeman of Somerville are visiting Mrs. E. H. Snow of West Elm avenue.

Miss Viola Bicknell of Hingham and Miss Annie Peters of Watertown, N. Y. are spending the week end with Mrs. A. E. Linnell of Davis street.

MILTON.

The little church of the Mission of Our Saviour was filled to overflowing Tuesday evening, the occasion being the ninth anniversary of the church. The exercises started in with a business session, at which the following executive committe were elected for the ensuing year: George Ellis, James Gibbs, Harry F. Brierly, John Forde, George A. Arnold and Robert Sweeney.

A social meeting followed, during which there were addresses by Rev. Frederick W. Sandford of Chicopee, the first lay reader of the church, and Benjamin F. Harding, senior warden of St. Michaels church, Milton. Refreshments were served, and the evening closed with singing Auld Lang Syne.

Mrs. E. M. Carey has returned from Naushon.

The square near the street railway terminal at East Milton is being paved.

James McGregor of Lincoln and Miss Edith Martin of Adams street were married at St. Michael's church at High noon on Tuesday, by Rev. Theodore I. Reese.

The Granite House has been closed and it understood that the property is to be sold.

Charles H. Bearse has given up the butcher cart business.

George Ellis of Squantum street has gone into the milk business.

The Apollo male quartette give a concert at the Congregational church, Sunday, Nov. 14.

William Dodge has gone into the automobile business with an office in Boston.

Jonathan Keast has gone to a western state on a business trip.

John Kelly has moved from State street to Squantum street.

Mrs. Mary F. Lawton.

Mrs. Mary Field, widow of Mr. Joseph Brown Lawton, passed away Wednesday at her home, 19 Foster street in her 74th year.

Mrs. Lawton had been in poor health for a number of years and has been a great sufferer. Mrs. Lawton had long been identified with the First church, and was always an earnest worker for its welfare.

For years also she took an active interest in charitable work, and was a member of the Quincy Charitable society.

In addition to that she devoted much of her time and private income to philanthropic work. The general public knew little of these, as she did her work in this line in a quiet manner. She leaves one son, Perry Lawton, the civil engineer.

☞The display of beautiful electric and gas table lamps, by McKenney & Waterbury Co., 181 Franklin, corner Congress street, Boston, is one all should see; it includes most beautiful effects to meet all decorations, especially the new Amboy art glass effects, making suitable holiday and wedding gifts. It is, without doubt, one of the largest displays in the United States.

Walter E. Loud of Braintree left Sunday on a six weeks' musical engagement through the southern states.

Republican Nominations.

The Republican nomination papers for the caucuses were opened at 7.30 Wednesday evening at headquarters in the Adams building.

Complete lists were filed in every ward except Ward Two. There was a list for Ward Committee filed, but as the parties named had neglected to sign their acceptance the list was thrown out.

Two candidates filed papers for Mayor. James Thompson had seven papers and H. Walter Gray five.

For Councilmen at large there is no contest, but five papers being filed.

For School Committee at large there is a contest as Wards Two, Three, and Six present candidates for the single vacancy.

In Ward One there are two candidates for school committee from the ward, four candidates for councilmen and two incomplete lists for ward committee.

In Ward Two there are four candidates for councilmen all new men.

In Ward Three there is a double list for councilmen and a double list for ward committee, as selected at the public meeting.

There is no contest in Ward Four, although three new men are named for councilmen.

The only contest in Ward Five is over ward committee, two incomplete lists being filed.

Ward Six has no contest of any kind.

The complete list of nominations filed is as follows.

For Mayor, — James Thompson of Ward Three and H. Walter Gray of Ward One.

For Councilmen at Large,—Walter E. Piper of Ward Three, Eugene R. Stone of Ward Two, Walter S. Pinkham of Ward Five, Arthur C. Beale of Ward Six and J. Leonard Ferguson of Ward Four.

For School Committee at Large,—Edward H. Bushnell of Ward Two, John E. Sprague of Ward Three, and William F. Cummings of Ward Six.

WARD NOMINATIONS.

For Councilmen in Ward One, Otto Gelotte, Alfred H. Gilson, Jesse F. Curtis and Carl R. Hayward.

For School Committee from Ward,—Dexter E. Wadsworth and John H. Anderson.

Ward Committee,—George T. Westland, A. F. MacLoud, Albert G. Dolliver, Arthur W. Stetson, Nelson M. Ackerson, Percy E. Taber, Thomas M. Butler, Charles Pearson.

Second List,—Charles H. Johnson, James Moorehead, Jr., George C. Adams, Benedict Benson, Arthur W. Ryder, Andrew Stewart, Thomas B. Davenport, Henry S. Crane.

WARD TWO.

For Councilmen,—James E. Corprew, Claude E. Patch, Thompson B. Crane and James H. Lally.

WARD THREE.

For Councilmen,—William H. Deacon, George Hunter, J. Winthrop Pratt, Alexander Falconer, John H. Collins, Christopher Talickson.

For Ward Committee,—Angus Karl, Robert H. Craig, Alexander Falconer, William H. Deacon, John Masson, Andrew Johnson, Stephen Tinney, Walter E. Piper, Thomas C. Smith, J. Winthrop Pratt, John L. Miller, William J. Spargo, George Hunter, Alexander Booth, Alexander Emslie, George A. Bolster, Alexander M. McGregor, William A. Smith.

WARD FOUR.

For Councilmen,—Albert G. Farnum, Samuel McCormick and Charles H. Christer.

For Ward Committee, — James M. Walker, Albert G. Farnum, Charles A. Landin, Charles H. Owens, George W. Ripley, Samuel McCormick, John R. Walters, Theodore H. Hermanson, J. Leonard Ferguson.

WARD FIVE.

For Councilman,—Wendell H. Hull, Vernon S. Brokaw and Herbert J. Polk.

For School Committee from Ward,—William G. Curtis.

For Ward Committee,—R. R. Freeman, H. J. Gurney, W. S. Pinkham, Albert W. Fay, W. M. Chase, Eben Hardy, Aaron H. Gould, Frank C. Patte.

Second List,—Gilbert S. Hamlin, W. M. Chase, Herbert Y. Follett, Walter J. Coombs, Thomas Lacy, Walter M. Hatch, C. A. McFarland, Eben Hardy, Abner L. Baker.

WARD SIX.

For Councilmen,—Ralph W. Hobbs, George F. Sawyer, Jr., and John Moir.

For Ward Committee,— Alfred S. Nelson, Walter L. Winlock, Charles N. Brown, Roger H. Wilde, Vernon C. Hallett, William G. Gassett, Frank C. Badger, Louis F. R. Langelier, Elwin R. Thorpe.

Democratic Nominations.

The Democrats appear to be united on a candidate for Mayor but their nomination papers which were opened Wednesday evening are very incomplete.

There was but one nomination for councilmen at large and no papers for school committee at large or from wards.

There is but one candidate for Councilmen from Ward One, but two from Ward Three, none from Ward Five, and but one from Ward Six.

For ward committee there is a double list in Ward Three, an incomplete list in Ward Four and none in Ward Six.

The nominations at large were:

For Mayor,—William T. Shea.

For Councilman at large,—Galen V. Bowditch.

WARD NOMINATIONS.

Councilman in Ward One,—Alfred J. La Croix.

For Ward Committee,—Alfred J. LaCroix, William J. Walsh, Philip D. Cook, Edward J. Dunn, T. J. Dunphy, Luke J. Coyle, William Kelley, Walter M. Packard, Galen V. Bowditch.

WARD TWO.

For Councilman,—William T. Donovan, Michael T. Walsh, Joseph McKinnen.

For Ward Committee,—William F. Cain, Dennis J. Ford, Joseph McKinnen, T. J. Carey, Andrew J. Fahey, W. T. Donovan, Joseph J. Kelley, Joseph G. Kennedy, William J. Nott.

WARD THREE.

For Councilmen:—Robert W. Smith and Joseph S. Kavanaugh

For Ward Committee,—Samuel A. Doherty, William J. Sullivan, Michael Donahue, George D. Cahill, Thomas D. Dunn, Patrick Fay, Michael J. Harttery David J. Flowers.

Second List,—Cornelius D. Austin, William Kelley, Thomas F. Shea, Joseph S. Kavanaugh, Robert W. Smith Patrick Cummins, Richard J. Gray, James H. Sullivan, John Boyle.

WARD FOUR.

For Councilmen,—Jeremiah J. Curtin, Charles J. McGilvray, Robert J. Teasdale.

For Ward Committee,—Charles C. McCue, Charles J. McGilvray, James M. Flaherty, Morris Cohen, John J. King, James Bennett.

WARD SIX.

For Councilmen,—Rednor P. Coombs.

For Ward Committee,—Peter J. Coligan, Martin W. Cunniff, John J. Collins, Hugh Gilmartin, Bernard Cullen, Michael A. Hayes, Lawrence Curtin, Cornel

CASTORIA

The Kind You Have Always Bought, and which has been in use for over 30 years, has borne the signature of Chas. H. Fletcher and has been made under his personal supervision since its infancy. Allow no one to deceive you in this. All Counterfeits, Imitations and "Just-as-good" are but Experiments that trifle with and endanger the health of Infants and Children—Experience against Experiment.

What is CASTORIA

Castoria is a harmless substitute for Castor Oil, Paregoric, Drops and Soothing Syrups. It is Pleasant. It contains neither Opium, Morphine nor other Narcotic substance. Its age is its guarantee. It destroys Worms and allays Feverishness. It cures Diarrhœa and Wind Colic. It relieves Teething Troubles, cures Constipation and Flatulency. It assimilates the Food, regulates the Stomach and Bowels, giving healthy and natural sleep. The Children's Panacea—The Mother's Friend.

GENUINE CASTORIA ALWAYS

Bears the Signature of Chas. H. Fletcher.

The Kind You Have Always Bought

In Use For Over 30 Years.

THE CENTAUR COMPANY, 77 MURRAY STREET, NEW YORK CITY.

THE KNICKERBOCKER

F. W. BURT & CO.

LADIES' $3.50 BOOTS

Vici Kid, Patent Corona, Gun Metal, and Box Calf

Exclusive Agent

GEORGE W. JONES

1 Granite Street, - Quincy

A HUNDRED GOLDEN HOURS AT SEA.

This is what you enjoy when you take the trip between

NEW YORK and NEW ORLEANS

—ON—

Southern Pacific

PASSENGER STEAMSHIPS.

SPEED. COMFORT. SAFETY.

Connecting at New Orleans with rail lines for all points in

Louisiana, Texas, New and Old Mexico, Arizona, California.

INQUIRE:

170 WASHINGTON STREET, BOSTON, MASS.

Nov. 1 1-tu. th. sat.- p-tf

FOR SATURDAY ONLY!

NATIVE CHICKENS	15c lb
ROLL ROASTS,	10c to 14c lb
LIVER,	6c lb
OX TAILS,	20c each
BEEF HEARTS,	8c lb
BAG SAUSAGE,	30c 2 lbs
CELERY,	8c bunch
CAULIFLOWERS,	15c and 20c each
WASHINGTON PIES,	8c each
DRAKE'S CAKE,	16c lb
WHIPPED CREAM PIES,	15c each
GRAHAM GEMS,	10c dozen

We shall have some Fancy Turkeys arrive for Saturday's Trade. Price will be right.

"TELEPHONE YOUR ORDER."

Telephone 116-4.

V. E. Miller Co.,

1381 Hancock Street, Quincy, Mass.

Nov. 2 1t

Your Coal Bins

ARE THEY EMPTY?

TAKE A LOOK.

REMEMBER

We sell the best coals prepared and delivered right
You can order by letter, phone or call and have a talk.

C. PATCH & SON.

1422 HANCOCK STREET. Quincy, Sept. 5-pl tf

The Quincy Patriot.

SATURDAY, NOVEMBER 3, 1906.

WEEKLY ALMANAC.	Sun Rises	Sets	Full Sea Morn.	Eve	Moo rises
Saturday, Nov.	3, 6.19	4 36	12.15	12.30	6.28 P.M
Sunday, "	4, 6.21	4 35	1.00	1.00	7.06 "
Monday, "	5, 6.22	4.34	1.30	1.45	7.50 "
Tuesday, "	6, 6.24	4.33	2.15	2.30	8.39 "
Wednesday, "	7, 6 25	4 31	2 45	3.15	9.33 "
Thursday, Nov.	8, 6.26	4.30	3.45	4.00	10.31 "
Friday, "	9, 6.27	4.29	4.30	4.45	11.32 "

Last Quarter, Nov. 9th, 4.45 A. M.

This Week's Temperature.

The noon temperature of the week is compared below with that of last week and the same day of the month for three years.

	This Week.	Last Week	In 1905.	In 1902.	In 1898.
Sunday,	60	53	55	62	51
Monday,	55	56	46	41	45
Tuesday,	55	71	52	48	48
Wednesday,	50	69	53	56	53
Thursday,	47	73	60	44	60
Friday,	41	63	46	59	60
Saturday,	—	58	51	56	73

Our parks seem to be in very good hands and are well looked after. Merrymount park is beautiful most all the year around and each year is used and enjoyed more and more by our people especially on Sundays. The Park Commissioners go over the parks frequently and keep in touch with the requirements. Very sensibly they keep close to nature both at Faxon and Merrymount park. This year some of the underbrush has been cleared out as a protection from brush fires, and all through Merrymount park clumps of pine trees have been set out as well as maple and other varieties. A particularly good piece of work done this fall was setting out a row of trees on the southerly side of the main driveway through the park, continuing the line which is so thrifty at the entrance from Hancock street.

A few seats of heavy plan king with backs, would be appreciated by those who enjoy the fine water view, in fact there are fine views in most every direction inland or seaward and a few seats judiciously placed would be a benefit as would also a bench in the pavilion. As the Park Commissioners drive through the park perhaps the question of seats does not seem as needful to them as it does to the pedestrian. They are faithful to their duties and spend the money judiciously, never extravagantly, and Quincy is fortunate in their selection.

Foremost in temperance legislation in the Legislature has been Robert Luce of Somerville, but he does not believe temperance will be advanced by the election of District Attorney Moran. We quote from his speech at Northhampton:

"News has come to us in Boston that sundry citizens in the western part of the State, who have been accustomed to vote the prohibitionist ticket, cannot swallow Moran and will this year vote for Guild. There is every reason why this report should be true, and indeed why every man who hopes for practical results in the way of temperance legislation should this time at any rate vote the Republican ticket. The election of Moran would absolutely stop, for the time being, all progress in the restraint of the liquor traffic.

"In every other field of moral and temporal progress,—of reform, if you want so to call it,—the election of Moran would be a calamity in the eyes of any man who has served in the Massachusetts Legislature and seriously desires sane advance. For instance, take the matter of direct nominations, in which I believe, and to the progress I may in some slight measure have contributed. It is one of Moran's planks. Yet no experienced legislator will fail to testify that his commendation of it will suffice to cast suspicion about it, and that whatever ought to be the case, the practical result of his recommendation of it as governor would be to retard it by years.

"That was exactly what happened when the Democratic party took up the income tax, admitted by all students of taxation to be the most equitable and reasonable of all taxes. Its advocacy by the Democratic party retarded its application in the United States by probably a generation. We may theorize twenty-four hours in the day that these things ought not to be, but if we want results, we must recognize what is and in this case the fact is that no good reform advocated by Moran would fail to be retarded if he were to become Governor."

Hospital Collections.

The Hospital Week committee would again ask any who have not been given a chance to contribute, to send the money direct to the treasurer, R. D. Chase, at the Savings Bank Building. And do not hesitate to send it in even though the amount is small, for all sums, no matter how small are gratefully received.

It is indeed gratifying to note that three of the wards have surpassed the splendid record of last year—Ward 2, Ward 3, and Ward 6.

Here are the returns to date:

Ward 1	$1,308 30
Ward 2	468 12
Ward 3	552 73
Ward 4	184 45
Ward 5	810 02
Ward 6	319 95
Granite Manufacturers' Association	300 00
	$3,923 57

The District Court.

Edward Murphy and Peter A. McLane were fined $5 each for drunkenness at Quincy.

James McCarthy, Hugh McGee, John Boyle, Charles Smith, James Francis, John J. Bradford and John Donovan were fined $10 each for drunkenness at Quincy.

John B. Osborne was fined $10 for speeding an automobile at the Blue Hills parkway.

James King and John Macalini were arraigned for engaging in a game of craps at Quincy on the Lord's day. They pleaded guilty and were fined $25 each. Appealed.

Henry Gobart was fined $50 for engaging in a game of craps on the Lord's day. Appealed.

John Gaumory, Peter Hynes Jr., Walter Walsh, Charles H. Harris, James Mitchell, Edward Baxter, James Faircleth, Walter Dunn, Thomas Turney, Abel S. Gomez, James McCue were arraigned for being present at a game of craps on the Lord's day. They all pleaded guilty and were fined $5 each.

Timothy Coffey was arraigned for keeping a gaming house at Quincy. He pleaded guilty and was fined $75. Appealed and was held in $300 bonds.

James Sweeney was sent to the State farm for being a tramp at Weymouth.

Thomas F. Smith was fined $10 for drunkenness at Weymouth.

The continued case of Albert Keating of Quincy, for letting a building for illegal gaming was called. He pleaded guilty and was fined $50.

Timothy Coffey, who was found guilty of running a gambling house at Quincy and appealed, came into court and retracted his appeal and paid his fine of $75.

CASTORIA.

Bears the Signature of Chas. H. Fletcher. The Kind You Have Always Bought

Distinguished Guest.

Quincy was honored Tuesday with a visit and address by Rev. Edward Everett Hale, the veteran and beloved philanthropist author and clergymen. He came to speak at the second annual banquet of the Makaria Fraternity of Bethany Congregational church held in the chapel of the church.

Dr. Hale arrived by carriage from Boston about 6 P. M. accompanied by his secretary.

There was a brief reception in the larger chapel the receiving line including Dr. Edward Everett Hale, President George D. Forsyth, Dr. Edwin N. Hardy, Vice President Richard Jones, Secretary Lawrence E. Pratt and Treasurer, Charles W. Laing.

Those who assembled included as many again as those who later sat down to the tables. They were presented by the following members of the Makaria Fraternity, who acted as ushers: Stanley F. Duncan, Matthew S. Nicoll, Harold L. Keene, C. O. S. Howard, Howard Andrews, J. Gilbert Miller, William J. Wyllie, Charles J. Hart, John Tomkinson and William E. Tarbox.

Then an adjournment was made to the smaller chapel, but there was an overflow, many remaining to hear Dr. Hale's address. Both chapels were resplendent and attractive with Japanese lanterns and colored light. Back of the head table was the large flag of the Makaria Fraternity, with the letters "M F," and at the foot of the chapel was the flag of the Y. M. C. A., with the triangle within a circle. On the side wall was a mammoth American flag, and there were countless other flags, pictures of Dr. Hale and others.

On the tables were reminders of Halloween, in grotesque figures on toy pumpkins.

That Dr. Hale might return to Boston early the usual order was changed. Dr. Hardy the pastor of the church offered a fervent blessing, and then came the introduction of the honored guest.

In introduction of Dr. Hale, Delcevare King the toastmaster, said:

Ladies and gentlemen:—It is related that in a little hotel in a back country town there is on the walls a picture of Dr. Hale, and the woman who kept the house was asked about that picture and she said, "When travelers come here and asked for lodgings I ask them if they know who that is, and if they don't, I suspect there is something wrong with them, and I won't trust them."

It is good to be a great man; it is great to be a good man, and what shall we say when one is both great and good? I have the honor to introduce to you the most widely known and best loved minister in America Dr. Hale.

Dr. Hale was enthusiastically received and attracted the attention of his audience for about thirty minutes.

The supper was served by Mr. Porter, the new landlord of the Greenleaf, and gave good satisfaction.

During the reception and banquet some excellent music was rendered by the Colonial orchestra, which was frequently applauded.

Toastmaster King opened the postprandial exercises by reading a list of those present at the first banquet, to see if the fellows had the same girls. It cause great merriment.

The speeches were admirable, being both entertaining and uplifting. Among those who responded to toasts were: George D. Forsyth, the president; Dr. E. N. Hardy, the pastor; Matthew S. Nicholl, for base ball; Will A. Hillard, Baraca class of Dorchester; Eben E. Craig, superintendent of Sunday School.

Also Edwin P. Gaffiney, for the Page Class of Roxbury; Stanley F. Duncan, for the Athletic Association of Makaria Fraternity; William Shepp, Jr., for the Young Men's class of Dorchester; Ernest G. Gay for Y. M. C. A; Rev. William E. Gardner for the Galahad Brotherhood; William E. Tarbox, for the ladies; Samuel Melville for Pilgrim Fraternity of the Quincy Point church; and Theophilus King, to say good night.

Following the banquet there was a subscription dance at Colonial hall, rounding out an exceedingly enjoyable evening.

BOSTON AMUSEMENTS.

Boston Theatre.

Musical comedy of the daintiest and most delightful description, under the title of "Mamselle Sallie," will hold the stage of the Boston Theatre all next week and the following week. It will introduce as joint stars that celebrated young English comedienne, Katie Barry, and that droll, diminutive comedian Jack Slavin, together with such other congenial favorities as George E. Mack, Sidney De Grey, Will Carleton, Jack Henderson, Florence Quinn and Agnes Finley.

Needless to say, John C. Fisher, who does everything well when it comes to the staging of a theatrical production, has given this operetta a magnificent setting, gorgeous in coloring, brilliant in costuming and picturesque in the mountings, stage groupings and tableaux.

The plot of "Mamselle Sallie" has relation to two lockets, the possessors of which, if of the opposite sex, shall share a large estate, provided they marry. The lockets change hands many times and finally are used to unite Mamselle Sallie, a sprightly little hairdresser, and John Joy, a lawyer and her ardent lover. There are Wednesday and Saturday matinees.

Tremont Theatre.

Henry W. Savage's magnificent production of Puccini's grand opera, "Madame Butterfly" is proving the musical sensation of the year at the Tremont Theatre, and general regret is expressed that its stay is limited to another week only. The audiences have been remarkably enthusiastic, and have left no room for late comers. The entire production is saturated with the atmosphere of Japan and its quaint romance and Puccini's music furnishes a wonderful impressionistic view of the pathetic, although thoroughly human story of the love of the little Oriental geisha for the trim American naval lieutenant who wedded her for 999 years, after the custom of her people, and then shattered her heart by marrying an American woman. Without sacrificing the originality of the modern Italian school of composers, Puccini has allowed himself just enough Wagnerian influence to modernize his technique. The entire cast is of uncommon excellence, and the chorus is equal to all demands. Altogether, the opera is worthy the high praise that has been showered upon it in Europe and this country, and should be heard by all music lovers hereabouts before it is taken away from the Tremont.

Castle Square Theatre.

Again will the unlimited resources of the management of the Castle Square Theatre be tested in the production of "Trilby" at the Castle Square next week. This play, it will be remembered, was dramatized by Paul Potter some ten years ago immediately upon the heels of its great success, as a novel, and it brought a fortune to its authors and management. "Trilby" on Monday will have its first stock company production at the Castle Square, an event long waited for by the many who have read Du Maurier's novel. In the title role Miss Lawton will appear, and it is expected that her personality, her magnetism and her artistic skill will astonish our theatre goers.

Orpheum Theatre.

As the leading feature of next week's bill at the Orpheum Manager Williams has secured the remarkable exponents of the science of Thaumaturgy, the Fays. The remarkable work done by Mrs. Fay in her public appearances has been commented on throughout the country and no satisfactory explanation of the astonishing results shown the public has yet been made. The Fays are to appear at the Orpheum for only a single week and will afford the usual opportunities to the audiences to test the abilities of Mrs. Fay in answering questions put to her.

AMONG THE CLUBS.

Mrs Laurance H. Sturtevant who is now most pleasantly located in her new home on Presidents hill entertained the Junior Friday club on Oct. 24th. Three new members were made welcome, Miss Clara Leavitt Baxter of Greenleaf street, Mrs. George F. Hall of Woodward avenue and Mrs. William Whitney of Wollaston. Mrs. Walter E. Burke had charge of the afternoon's program which was on the American writer, Henry Wadsworth Longfellow. Mrs. Arthur W. Hall of Upland road will be the hostess on Nov. 5 and Mrs. Jesse I. Litchfield has the program in charge with John Greenleaf Whittier as the subject.

The Social Science and Literary club of Atlantic will meet on Tuesday afternoon, Nov. 6th, at the home of Mrs. Thompson, 11 Squantum street.

Paul Revere Woman's Relief Corps admitted three new members at its last meeting.

The November meeting of Adams Chapter, Daughters of the Revolution, will be held on Monday afternoon at three o'clock, at the birthplace of President John Adams. It is hoped there will be a large attendance of members to discuss plans for the winter meetings.

On Tuesday afternoon at the Women's club house, Presidents hill, will be held the regular meeting of the Quincy Day Nursery association. There will be an election of officers to fill vacancies, and other business, therefore there should be a large gathering of members. Three o'clock, Nov. 6th, is the hour and date.

The Friday club held its second meeting of the season on Friday afternoon, Nov. 2d, with Miss Alice Putnam, Adams street. Mrs. Emery L. Crane had the program in charge with Mrs. Anne Isabella Ritchie and George Edward Saintsbury as the subjects. The club is continuing its study of English writers.

The monthly meeting of the Mothers will be held on Wednesday, Nov. 7th. It will be in the evening at quarter to eight instead of in the afternoon as usual. It will be a parents' evening and fathers are particularly invited. Dr. Hardy will lead the devotional exercises and there will be an address by A. D. Dimmick. The music will be by a quartette. It promises to be a meeting of unusual interest for parents and a large audience will doubtless assemble in Bethany chapel at the hour of meeting.

The subscription list to the Marshall Darrach dramatic recital of "The Merchant of Venice" at Atlantic Music hall on Nov. 24th was closed last week by the Shakespeare club but so great has been the demand for tickets that 100 more have been printed. The low price of the tickets and the excellence of the entertainment attracted a great many subscribers, and the club is pleased that it is able to enlarge its list. At some future date the Shakespeare club hopes to establish a reading room in Atlantic, as it is something very much needed, the public library not maintaining one there.

A meeting of the Needle Work Guild is to be held on Wednesday afternoon, Nov. 7th, at the home of Miss Abigail Baxter Wood, School street. All members are cordially invited to attend and to bring articles to contribute to the work. This Guild is formed for the purpose of making and having on hand a supply of new things to contribute to the sick and needy, as in many cases new things are so much more of a blessing to the recipient than any thing second hand could possibly be.

The New England Women's club held its first reception Monday evening in its spacious and tasteful quarters on Clarendon street, Boston. The parlors were beautifully decorated with white chrysanthemums and jacqueninot roses, the frappe table was trimmed with pink dahlias and ferns, and the dining room and table was charmingly arranged. From Quincy were Mrs. W. E. Alden and Mr. Charles H. Hardwick, Mrs. W. T. Babcock, Mrs. M. L. Livingstone, Mr. and Mrs. Albert Parker.

The program of the Milbury Woman's club is very tastefully arranged. The cover is green and gilt tied to printed sheets by a green silk chord. The club year is divided, into social service, art, household economics, social, literature, education, science. Mrs. John O. Hall, Jr., is very active in this club.

HOSPITAL AID ASSOCIATION.

At the meeting of the Hospital Aid association at the club house last week, plans were about perfected for the fair in aid of the Nurses' Home. It is to be held on Wednesday afternoon and evening, Nov. 14th, from 2 until 10 o'clock at the home of Mrs. Joseph C. Morse, 215 Goffe street. Those in charge of the fancy and bag table are: from Ward One, Mrs. George E. Pfaffmann, Mrs. Luther Glover, Mrs. Henry M. Faxon; Ward Two, Mrs. Joseph L. Whiton; Ward Three and Four, Miss Emily C. Wild; Ward Five, Mrs. Richard Freeman; Ward Six, Mrs. Frederick J. Peirce.

Mrs. E. W. H. Bass and Mrs. Wilson Tisdale of Ward One will preside over the jelly table; Mrs. Francis Corey and Mrs. Thomas Lacey of Ward Five will look after the ice cream and cake; Mrs. Walter T. Babcock will have a flower booth; the King's Daughters are to provide the sweets and there will be plenty of home made candy.

On the household table are: Mrs. Otho A. Hayward, Mrs. William B. Rice, Mrs. Joseph A. Dasha, Mrs. Frank S. Davis, Mrs. Henry W. Read. Mrs. Frederic L. Jones is looking after the mystery table and Mrs. A. H. Gilson will have charge of the tea and sandwich booth. Miss Ellen Fottler is preparing a good grab bag and a fascinating table will be of dolls of every description in charge of Mrs. Arthur L. Mitchell.

Any one desiring to contribute articles to any of the tables or to help along the cause in any way, are asked to confer with the committee in their ward. Those who cannot attend and help by their presence can secure a ticket and thus contribute their mite.

GIRLS' SOCIETY.

The Girls Friendly Society met for their weekly meeting on October 26th in St. Chrysostom's Parish Room as usual. The service cards are appreciated, and the G. F. S. is much favored in being able to have their chaplain with them long enough each meeting so far to lead the devotional services. After roll call, an associate read a short article written by Mrs. C. T. Whittemore of Ashmont on "Why the G. F. S. asked Queen Victoria in 1880 to consent to be their Patron."

There was also read the first of a series of "Talks to Probationers" entitled "Dues" the definition of which was given as "a debt, something due or owed," and the necessity of a careful obedience to second central rule by each individual was fully given and shown that it was not honorable to receive the benefits and pleasures of the G. F. S. method without paying to it what is due.

Two more girls signified their intention of becoming members.

Mrs. A. Edwin Clattenbury and Mrs. David L. Jewell were appointed Honorary Associates.

CLUB NOTES.

By invitation of the Peabody Woman's Club the Massachusetts State Federation will meet in Peabody on Wednesday, Nov. 7, at the South Congregational church.

The morning session will open at 10.30 o'clock, and will be devoted to reports of the St. Paul biennial. The afternoon session will begin at two o'clock. Mr. Enos A. Mills, the famous Long's Peak guide and State forester of Colorado, will make an address on "Our Friends, the Trees."

Members of clubs belonging to the Federation can secure the necessary green tickets of admission of their club secretaries. Luncheon tickets at fifty cents must be obtained before Nov. 6th of Miss Frances A. Porter 44 Washington street, Peabody. The order must be accompanied by an addressed stamped envelope.

The sewing school started by the civics committee of Brockton Woman's club is proving more popular than anticipated. The first Saturday in spite of the rain, over two hundred girls of fourteen years and under gathered at the schoolroom eager for instruction. Two rooms, seating ninety, and two teachers were ready, but over one hundred had to be sent home, though twenty-five were on a waiting list in case of vacancies. Superintendent Russell of the Brockton public schools is much interest in the work, and is ready to assist in any way. Such a demand has been shown for the class, it may prove instrumental in having sewing taught in the schools.

Mrs. Mary J. Lincoln recently gave a very interesting lecture before the Norumbega Woman's club of Charlestown on "The Reciprocal Duties of Hostess and Guest." The speaker laid especial stress upon the necessity of fulfilling one's social obligations, but earnestly urged that the entertainments which were given should be in accord with the family income and manner of living. To affect a lavish display in imitation of some wealthy friend was not only in poor taste, but a perversion of the real meaning of hospitality, the dictionary definition of which word is "kindness and generosity towards strangers and guests, without hope of reward."

Nov. 5th Paul Pearson gives a lecture-recital on "The leaven of Life," before the Brockton Woman's club. It is also supply afternoon for the Visiting Nurse association when generous contributions are anticipated.

The November Federation Bulletin will have an article on the subject of Arts and Crafts by Mrs. Mary W. Overholser, chairman of arts and crafts committees, that will be exceedingly interesting as well as informing on this many-sided subject.

The first regular meeting of the season of the Daughters of Massachusetts will be held at hotel Brunswick, Boston, on Thursday afternoon Nov. 8th at three o'clock. Mrs. Carl Dreyfus will read from her own writings and an informed reception will follow.

Gentlemen's night of the Monday club of Weymouth was a great success and attended by over four hundred. Music was furnished by an orchestra during the reception and for dancing, which closed the evening's festivities.

The Education Committee of the Dorchester Woman's club recently gave the club an interesting afternoon when the speaker was Miss Annie Beecher Scoville, United States Supervisor to the Indians, the only woman who has ever held that position. She had in charge three thousand people, Omahas, Nebraskas, Winnebagos and Dakotas, and so could bring to her subject, "The Education of a Wild Sioux," all the personal knowledge which made the talk instructive and entertaining. The School of the Tent or the training that the parents give in order to perpetuate the race is no one-sided education. Brain, heart and sinew have an equal share. In the boys are inculcated policy, endurance, sacrifice and warfare, while the girls are taught the home making virtues. The fundamental thing that they must all learn is to be one with nature. In nature they find their life, their safety and their God. At the close of the lecture Miss Scoville showed many interesting articles.

Mrs. Elizabeth Burke.

Mrs. Elizabeth Burke, a well known West Quincy lady, passed away Thursday morning at her home 11 Cross street aged 85 years.

Mrs. Burke was one of the oldest residents of West Quincy, and the widow of John Burke.

Some ten days ago she took a violent cold which developed into pneumonia from which she died. She leave four sons and a daughter.

Her sons are Commissioner of Public Works, Thomas F. Burke, ex-Representative James F. Burke; Tobias H. Burke, financial clerk at the Quincy post office, and John Burke. Mary Burke, the daughter, lived at home.

Funeral services were held this morning at 9 o'clock from St. Mary's church.

Real Estate Sales.

James F. Burke, the real estate agent, reports these sales:

The Alfred A. Dell estate on Pleasent street, including two houses and about 11,000 feet of land to Alex Clark.

The Alex Clark estate on Penn street to Matthew L. Tutton.

The John Sullivan estate on Jackson street, a house and acre of land, to Alex Cowe.

The estate of John Hussey off Willard street to Grado Capobranchi.

STERLING SILVER

A revelation is in store for those who have not seen our superior showing of Sterling Silver.

The new and artistic designs in all lines of Sterling Silver articles will appeal to the refined taste.

Reasonable prices.

SMITH PATTERSON COMPANY WHOLESALE AND RETAIL

Diamond Merchants, Jewelers and Silversmiths

52 SUMMER STREET, BOSTON

Ward Three Rally.

The annual gathering of the Ward Three Republicans was held Monday evening at Doble's hall. There was a large attendance of voters, and the meeting was an enthusiastic one. Addresses were made by Mayor Thompson, Representative Eugene C. Hultman, candidate for reelection; and Edward B. Callender, candidate for Congressman from this district.

Harry S. Nicol called the meeting to order. Alexander Falconer was elected chairman and Oscar Frisk secretary.

It was at this time that Mr. Callender and Mr. Hultman entered the hall and they were given an enthusiastic reception.

Representative Hultman, upon being introduced, spoke briefly in regard to the misstatements as to his labor record. His opponents had given him credit for voting against labor measures that never came to a yea and nay vote, and the whole statement was false. He spoke of the many so called labor measures before the Legislature last year and said that he voted for them all.

He was particularly active in pushing the "public opinion bill" through the House. The circular that had been issued, stating that he had voted against all labor matters, he branded as a lie.

Mr. Callender, when introduced, said that he was the one that drafted the so call overtime bill. He believed that it should have been a law years ago. The speaker said from what he knew of Hultman's record he was a loyal, devoted and unselfish friend of the laboring man. He has been of great advantage to the labor interests of the State. Labor men of Quincy will make no mistake if they send him back.

Mr. Callender then spoke of the old-time vaudeville show that the Moran Democrats were now giving. Moran's talk he likened unto superheated air.

As for himself, he was on record as favoring the Merchant Marine subsidy bill long before the advent of the Fore River shipbuilding industry. He also briefly outlined the many advantages that Boston harbor possessed.

The speaker then said, that during his six years in the legislature and two years in the senate, his record was the only one the American Federation of Labor did not assail.

He felt that the laboring man knew they had no enemy in him, but a warm friend and he therefore asked for their vote.

Councilman Spargo declined to again be a candidate and he was given a vote of thanks for his long and faithful service.

His Honor was then introduced and received a rousing welcome. He said that no one thing was as pleasing to him as this very endorsement. He believed the policy of the Ward Three Republicans to be the proper one. It was a good thing for the citizens to get together and discuss the qualifications of candidates. A public office is only the position of a public servant to carry into effect the expressed wishes of the citizens.

There was a great deal of misinformation about this time. Often but one side is given. All sides should be presented. There are many things before the city government, but it is only possible to obtain a limited number.

Sudden Death.

Late Thursday night persons passing through School street had their attention attracted to a woman seated on the sidewalk opposite Summer street.

She was taken to the office of Dr. D. B. Reardon where she expired. She was a woman about 60 years of age. Among her effects were: a card with the name Kate Brennan, 3 Auburn street, Lowell; a gold watch marked "B," and a white handkerchief with letter "B," in the corner.

Medical Examiner Jones was called and gave the cause of death as dilation of the heart.

It was learned that the woman came from Neponset on a late street car. Word was sent to Lowell, and this morning a message was received by Dr. Jones that the woman was probably Kate Brennan, and that friends would come to Quincy to see if they could identify the body.

This noon the woman was positively identified by relatives who came from Lowell as Katherine Brennan. For the past seven or eight months she had been employed as a domestic at the parochial residence of St. John's church. She has sisters in New York and Lowell. The body was taken in charge by a Lowell undertaker and removed to that city for burial.

School Board Meeting.

A regular meeting of the School Committee was held Tuesday evening. Messrs. Hallowell, Duggan, Miller, Newcomb, Porter, Record and Smith were present.

It was voted to expend the income of the Rock Island fund in reference books for the High school.

It was voted to close the schools on Friday, Nov. 2, that the teachers might attend the Norfolk County teachers convention.

The chairman was authorized to renew the lease of the rooms of the School Committee for another year.

The Chairman appointed Messrs. Porter, Record and Smith as a sub-committee to write the annual report of the board to the city.

James H. Webb was elected janitor of the new High school building, his services and salary to commence at the order of the Committee on Finance.

The chairman read an opinion from the City Solicitor to the effect that the school grounds were wholly under control of the School Committee.

The chairman reported that five physicians had been appointed by the Board of Health.

The financial statement was reported as follows:

	Appropriation.	Expended.	Balance
Salaries	$94,585.00	$74,141.82	$20,443.18
Janitors	7,651.68	6,205.70	1,445.98
Books, supplies and Sundries	9,200.00	8,964.85	235.15
Rents	1,260.00	965.00	295.00
Fuel	6,999.32	5,825.78	1,173.54
Transportation	1,100.00	978.20	121.80
Evening Schools	1,500.00	366.55	1,133.45
Totals	$122,296.00	$97,447.90	$24,848.10

Democratic Rallies.

Rallies in the interest of Joseph O'Connell were held Thursday evening at St. Mary's and Quincy Music hall. Both were largely attended.

William T. Shea presided at the West Quincy meeting and addresses were made by Candidate O'Connell, ex-Mayor McNamee of Cambridge, Alderman Hennessey of Boston, and Councilman James M. Flaherty, candidate for Representative.

Councilman Charles J. McGilvray, chairman of the Democratic City Committee, presided at the Music hall meeting. The speakers were Candidate O'Connell, ex-Mayor McNamee of Cambridge, Alderman Hennessy of Boston T. F. Daly, candidate for Senator, Charles M. Cooney of Boston, and Alexander C. Smith, candidate for Representative.

SUNDAY SERVICES.

TWENTY-FIRST SUNDAY AFTER TRINITY.

Church services are inserted in this paper without charge, but none will be accepted to run until further order. A notice should be sent each week even though it is but a renewal. Give subject and special services when possible. Let all churches be represented—Eds.

FIRST CONGREGATIONAL CHURCH, (UNITARIAN) City Square—Rev. E. C. Butler, pastor. Residence Russell Park. Preaching at 10.30 A. M. Communion service immediately after morning service. Sunday School at 11.50 A. M. C. H. Johnson, superintendent.

UNIVERSALIST CHURCH, Washington street—Rev. W. S. Perkins, D. D., pastor. Afternoon service at 2.30. Preaching by pastor. Subject: "The Fatherhood of God." Sunday School at 3.30 P. M. The public is cordially invited to attend these services.

Y. M. C. A., Washington street,—Men's meeting at 4 P. M. Speaker, Rev. Edward Anderson. Subject: "The Value of Ordinary Lives."

WASHINGTON STREET CONGREGATIONAL CHURCH—Rev. Alfred Ray Atwood, pastor. Morning service and communion at 10.45. Topic: "A Feast of Victory." Sunday School at 12 M. Classes for everybody. Y. P. S. C. E. at 6.30. Service of song and sermon at 7.30. Brief account by President Barnard of the State C. E. convention awarding us two diplomas. Preaching by the pastor. Topic: "The Man with a Message." The second in series of services under the management of the Fore River men of the parish. Friday evening a fellowship service at 7.30. All are invited. We have a place and a welcome for all.

CALVARY BAPTIST CHURCH, Franklin street,—Rev. William Alva Brady, pastor. Residence 179 Franklin street. Preaching at 10.30 A. M. by the pastor. Lord's Supper at close of morning service. Bible School at 11.45 A. M. B. Y. P. U. at 6 P. M. Preaching service at 7 o'clock. Prayer meeting Friday evening at 7.30. A cordial invitation is extended to all of these services.

WEST QUINCY METHODIST EPISCOPAL CHURCH—Rev. A. B. Tyler, pastor. Morning service at 10.30. Preaching by the pastor. Sunday School at 12 M. Epworth League at 6.15 P. M. Praise and preaching service at 7. Special music in the auditorium. Prayer meeting Friday at 7.30 P. M.

ST. CHRYSOSTOM'S EPISCOPAL CHURCH, Hancock street, Wollaston.—Rev. A. Edwin Clattenburg, rector. Holy communion and sermon at 10.30 P. M. Sunday School at 12 M. Even-song and address at 4.30 P. M. Confirmation lecture at 5.30 P. M.

WOLLASTON UNITARIAN CHURCH, corner Beale and Farrington streets—Rev. Ernest W. Hunt, minister. Morning service at 10.45. Sermon by the minister. Subject: "What is the New Thought." Sunday School at 12 M. Vesper service at 4 P. M. Lecture by the minister. Subject: "The Drama of Job, Doubt and Suffering." Mr. Edward A. Osgood of Dorchester will be the soloist. All are invited.

MEMORIAL CONGREGATIONAL CHURCH ATLANTIC—Rev. Jason G. Miller, pastor. Morning service at 10.45. Sermon by the pastor. Subject: "Power from on High." The quartet will sing. Lord's Supper will be observed. Sunday School at 12 M. Y. P. S. C. E. meeting at 6 o'clock. Evening service at 7 o'clock. Preaching by the pastor. Subject: "Giving Opportunities." Seats free. All are invited.

FIRST CHURCH OF CHRIST, SCIENTIST, of Braintree, Post Office block,—Morning service and Sunday School at 10.45. Subject: "Adam and Fallen Man." Golden Text: "O ye sons of men, how long will ye turn my glory into shame? how long will ye love vanity and seek after leasing? But know that the Lord hath set apart him that is godly for himself." Psalm, 4:2 3. Wednesday 7.45 P. M. an experience and testimony meeting. Reading rooms open every week day from 3 to 5 and every Tuesday evening. All are welcome.

CHRIST CHURCH, Quincy, corner Elm street and Quincy avenue—Rev. W. E. Gardner, rector. 10.30 A. M., Holy Communion and sermon. 12 M., Sunday School in the parish house. 12 M., Galahad Brotherhood in the choir room. 7.00 evening prayer and address. Third talk on Church Membership "Christianity in the Church." 4.00 evening prayer and address at Pythian Hall, Braintree. All welcome.

CONGREGATIONAL CHURCH, WOLLASTON—Rev. Edward Abbott Chase, minister. Morning worship with sermon and the communion at 10.45. Sabbath School at 12.15. Junior Endeavor society at 4. Senior Endeavor consecration service at 6.30, with reports by three young men of the Worcester convention.

Bundle Party.

A very successful and enjoyable bundle party under the auspices of the Dorcas society of the Universalist church was held Tuesday evening at the residence of Herbert R. Morton, at 960 Hancock street. About thirty were present each of whom brought a bundle that was later sold.

During the evening there was a pleasing impromptu entertainment, consisting of songs by Gustavus R. White, piano solo by Mrs. White, readings by Miss Zeta Pitts, vocal trio by Mr. White, Miss Mattie Holton and Mrs. Morton, and chorus singing by the Dorcas society. Ice cream and cake was served during the evening.

Births.

COLLIGAN—In Wollaston, Oct. 28, a son to Mr. and Mrs. John J. Colligan of Woodbine street.

Marriages.

EMERSON—DIKE—In Quincy, Oct. 25, by Rev. W. E. Gardner, Mr. Merton L. Emerson to Miss Frances E. Dike, both of Braintree.

SOUTHWORTH—SANDERS—At Wayland, Oct. 27, by Rev. Frank W. Merrick, Ph. D., Mr. Stacey Baxter Southworth of Quincy to Miss Laurilla Jeannett Sanders of Wayland.

FAUST—DESHONG—In Quincy, Oct. 27, by William M. Marden, Esq., Mr. Louis Faust to Miss Anna Deshong, both of Quincy.

Deaths.

KENT—In Wollaston Nov. 2, James Dearborn Kent, 62 years.
Funeral from his late residence, 240 South Central avenue, Sunday, Nov. 6, at 2 P. M. Take 1.16 train from South station Boston. Interment private. 2t

BURKE—In Quincy, Nov. 1, Mrs. Elizabeth Burke, widow of John Burke of 11 Cross street, aged 85 years.
Funeral on Saturday morning at 9.30. Requiem high mass at St. Mary's church. Relatives and friends invited.

BROOKS—In Quincy, Oct. 31, Mrs. Angeline B., widow of Grenville Brooks, in her 80th year.
Funeral at late home, 25 Cottage street, Satur

The Quincy Patriot

Seventieth Year.

SATURDAY, NOVEMBER 3, 1906.

SINGLE COPIES 5 CENTS.
FOR SALE AT

The Patriot Office,	Quincy.
Chapin's Periodical Store,	Quincy.
H. P. Kittredge,	City Square.
J.P. O'Brien,	38 Hancock St.
C. F. Carlson,	near Quincy Depot.
H. H. I. Smith	Quincy Point.
Sprague & Hobart,	Quincy Point
Shunk's Periodical Store,	Wollaston.
Thomas Gurney,	Atlantic.
Branscheid & Martens	Atlantic.
Branscheid & Martens.	Norfolk Downs.
Peter L. Litchfield,	Quincy Adams.
W. E. Nightingale.	South Quincy.
E. H. Doble & Co.	West Quincy.
Henry Coram,	West Quincy.
Mrs. Lark's Store,	Brewer's Corner.
William Clark,	East Milton.
South Terminal Station,	Boston.
Fred J. Mullare,	Neponset.
N. R. Procter,	Braintree.
G. H. Hunt,	East Weymouth.
Arthur Dunham.	Houghs Neck.

Poetry.

Her Mission.

She was only a little woman, 'tis true,
And her's was a common story;
She never had dreamed of a thing to do
That would lead to fame or glory.

She could not paint, and she could not sing,
And she could not write a sonnet;
She had not a face that could lend a grace
To a stylish love of a bonnet.

She had not wealth, and she knew not ease;
She never had traveled for pleasure;
She knew not the art to charm and please
In the realm of social leisure,

And yet she deemed that her life was blest
In its humble sphere of duty,
Though only those who knew her best
Guessed half of its hidden beauty.

For hers was a genius for little things,
The realm of home to brighten
And she scorned not the humblest work that brings
Some force to cheer and lighten.

For comfort and order were hers to command,
And the joys of life seemed longer,
While childhood clung to her loving hand,
And manhood, through her, grew stronger.

And some who loved her were half afraid
That her sphere was far too small;
But, oh, the happy home she made
Was a great thing after all!

And when her beauteous spirit shall flee
From its realms of loving and giving,
Her stainless monument shall be
The lives that were blessed by her living.
—Woman's Life.

Notes and Comments.

—It seems to be settled that President Roosevelt's decision not to stand for re-election as president is irrevokable, and that he has fixed upon the position as United States Senator for New York State upon the retirement of the present Senator in 1908. He will be a decided acquisition to his state and the nation in that position, and will thus continue a powerful factor in the councils of the nation, and not sink into oblivion which almost always has been the fate of ex-presidents. He is to be congratulated upon his decision, as he will doubtless be nominated and elected.—Athol Chronicle.

—The Chicago girl who offered to sell herself to the highest bidder has received a lot of free advertising. She will enter newspaper work in New York. The stage would probably welcome her, as it does all those whose private affairs have been made public property by a judicious sort of advertising.—Randolph Reporter.

—Moran's popularity with a dangerously large proportion of the voters of the state proves that the ignorant voter is not alone to be feared. The citizen with a little knowledge, but with only superficial powers of observation, who has not himself detected Moran's blunders and fakes, is the real enemy of decent government. The secret of Mr. Moran's hold on this politically mediocre element is his moral sincerity, and the wholesomeness of many of his ideals. But sincerity joined with incompetence and poor judgment is a worthless article, and it is by deeds rather than by words that the fitness of any one for public office must be determined. A patent medicine advertisement may read well, but expert skill is necessary in one's physician. For the same reason one should not choose for Governor a man who though a good rhetorician is a political quack, revealing as district attorney an exceptional talent for the criminal malpractice of law.—Brookline Chronicle.

—Seattle's got the exposition fever. The folk there are said to have raised half-a-million dollars in one day to celebrate something about the Yukon in 1909. States may now expect invitations for appropriations. How about a Pilgrim's Landing Exposition in 1920.

—The phonograph is playing an improtant part in the present political campaign in New York state. Both parties are making use of the talking machine to reach the people with their argument, and campaign speeches are being reeled off in several different languages, interspersed with brass band selections. The idea is novel and inexpensive. "Canned speeches" is the way an exchange alludes to this kind of oratory. In view of the prevalent distrust of canned goods, just at this time, the query arises if this distrust may not also extend to canned oratory.

—During the first four or five days after the San Francisco fire, when people could get no money from the banks, many applied to the railroads for tickets on the promise to pay when they reached their destination, or when they could. They gave written promises and received tickets to all points in and out of the State. The officials took these promises to pay to an amount aggregating $60,000 from nearly 1000 persons. It is announced that within five months of the disaster no less than $53,000 or nine-tenths of full amount has been paid by remittance from the refugees to whom credit had been extended.

—Hundred of horses and thousands of cattle in the Hawaiian island never take a drink of water. They live in the upper altitudes of the mountain, where the cattle run wild from the time they are born until they are sent to the slaughter house. Except possibly for two or three months in the rainy season there are no streams or pools of water in any part where cattle roam, but every where there grows a recumbent, jointed grass known by the native name of maninia. This is both food and drink.

—At least one woman is running for Congress this fall. She is Miss Laura B. Payne, of Fort Worth, Tex., who has accepted the Socialistic nomination for the lower house at Washington.

—What a difference there is between the society woman in the city, who paints her cheek, and the farmer's wife up in the country, who paints the hen house.—Somerville Journal.

—Thousands of the rifles and carbines taken from the Cuban rebels have been thrown into the sea from the outer bastion of Morro castle and sunk in thirty fathoms of water. Now if the sale of guns in Cuba is restricted, the possibilities of future rebellions may be very much reduced.

—At the present yearly increase in the production of gold, the world's supply will be doubled during the next ten years. Such an increase in the supply means an increase in the price of what gold will buy and a great modification of the present conditions of life.—Banker and Tradesman.

—The more Mr. Moran talks, the more he shows his unfitness to be governor of Massachusetts. His extravagant promises are in striking contrast to his small performance since the people made him district attorney. As the chairman of the Democratic committee up in Dracut says: "Voters with whom I talk about Mr. Moran say that there has been too much bleating, and too little wool as the result of his actions."—Somerville Journal.

Founder's Day.

The annual founder's day games of the Adams Academy Athletic Association were held Tuesday on the school grounds.

There were thirteen events on the score card and each had a goodly number of entries so that there was an individual interest in each event.

The field was in good condition and the several events run off promptly.

Owing to the rawness of the day there were not as many spectators as usual.

The several events and the winners are as follows:

The 70 yard dash with over 20 entries was run in three heats. The first heat was won by Thayer, the second by Whitmarsh and the third by Wigren. The final heat was won by Thayer; time, 8 1-4 seconds.

There were thirteen entries for the running broad jump. Wigren was the winner; his jump being 15 feet 9 1-2 inches.

The 220-yard dash had eight entries and was won by Thayer, whose time was 25 3-5 seconds.

The course for the bicycle race was from the Academy, via Adams street, Newport avenue, Beale street, Adams street to starting point. The course was not a measured one but was something like four miles. Blake won the race in 16 minutes.

The potato race furnished as much sport as ever, and of the dozen entered McLaughlin won out.

The quarter-mile challenge cup race is always an interesting school event. There were over twelve entries. Thayer won out, his time being 1 minute, 30 seconds.

The obstacle race was the funniest event of the day. Starting from a given point the twenty or more starters had to crawl three times under a low bar, then run backward a short distance, crawl through a barrel, then between the trees and fence to near the finish line, then crawl on hands and knees. Howley won the race in 2 minutes, 25 seconds.

The mile run for the challenge cup was a close race between Thayer and Blake. The two men were close together throughout the whole race. Thayer led at first and then Blake took lead and held it until near the finish when Thayer spurted by and won out. Time 6 minutes and 4 seconds.

The sack race had half a dozen starters, and was replete with tumbles. Curley won in 24 seconds.

The three-legged race was scheduled to be run in heats. Instead of that however it was run in one heat. Thayer and Wigren won in 11 1-2 seconds.

The class relay race was a contest to see which class possessed the best runners. Five from each class were selected, each running one lap. The second class was an easy winner.

The basket ball game was played in two halves, one of 7 and one of 8 minutes. During the first half neither side scored. Early in the second half Capt. McKenzie's team scored two baskets.

Then Capt. Nolan's team braced up and tied the score. The play was then sharp and two more baskets were secured by Capt. McKenzie, and the game ended with a score of 8 to 4 in favor of Capt. McKenzie's team.

The last event was the tug of war. This was run off in three heats or pulls. The first pull was between the third and fourth classes, was won by the third class by 7 feet.

The second pull was between the first and second classes, and was won by the latter class, by 14 feet.

The final pull was between the second and third classes and the second class was an easy winner by 12 feet.

The judges were Hon. L. A. Frothingham, the speaker of the Massachusetts House in 1904 and 1905; Dr. W. L. Sargent, Dr. D. B. Reardon, Mr. T. L. Bramhall, Mr. J. D. Kent, Jr.

W. T. Shea a Candidate.

William T. Shea, who is probably one of the best known Democrats in the city, will be the nominee of that party for the office of Mayor at the coming municipal election. This was decided upon at a meeting of the Democratic City Committee held Monday evening.

Mr. Shea when informed of the action of the committee decided to permit his name to be used. The necessary nomination papers have been circulated.

Mr. Shea, like Mayor Thompson, was a member of the first City Council, and has been prominent in town and city affairs. He was a member of the first board of Sewerage Commissioners, serving five years, some of the time as chairman.

For several years Mr. Shea has been a member of the Democratic State Committee, and was a delegate to the Democratic National convention at St. Louis in 1904.

He is prominent in Catholic societies, being a past grand knight of the Knights of Columbus, and an ex-President of the St. Mary's C. T. A. S.

Mr. Shea was born in Quincy, is in 40th year, and for several years has been a general contractor of high standing.

Boys' Entertainment.

Saturday evening over 250 boys enjoyed the hospitality of the Young Men's Christian Association. From 7.30 to 9.30 o'clock pool tables, bowling alleys and game rooms were thrown open to the boys of Quincy. The boys on their part were there in full force to enjoy themselves to the fullest extent possible.

The program, which was very informal, consisted of the privilege of one free game of pool, one free string on the bowling alley, one ticket for refreshments, etc. Mr. Drew, county secretary, made an address to the boys.

A gymnastic exhibition was given by a class of juniors under the leadership of Mr. Long. Two basket-ball games were played—one beween the Intermediates and Employed Boys, and the other between two picked teams of Juniors.

Mr. Reed, the new boys work director, welcomed the boys to the building and outlined the work for the coming season. It is hoped that many more boys will take advantage of the privileges afforded by the association, and will help to make Quincy one of the best associations in the state.

"Moran is Unfit"

Read What Leaders of John B. Moran's Own Party Say of Him:

"We feel obliged to state our conviction of the fundamental unfitness of Mr. Moran to fill the high and dignified office of governor of Massachusetts. The obligations of good citizenship are superior to those of partisanship; we are citizens of an honorable commonwealth charged with our share of the duty of maintaining and advancing her standards of government even before we are Democrats."—J. A. Sullivan, Josiah Quincy, Arthur Lyman, J. C. Burke, E. L. Arundel, Nicholas J. Skerrett.

Mr. Moran as a Leader.

Congressman John A. Sullivan, a member of Mr. Moran's own party, says that Moran's assumption of leadership is certainly ominous of consequences, and he likens it to being whirled madly about in the delirious circles of the tarentella while in the grasp of a political acrobat.

DO YOU WANT A POLITICAL ACROBAT IN THE GOVERNOR'S CHAIR?

Mr. Moran as a Public Official.

Speaking again Mr. Sullivan says: "If his manner of conducting grand jury proceedings is to be taken hereafter as the official standard in Massachusetts well may those honest citizens who value reputation above all things else exclaim: 'God Save the Commonwealth of Massachusetts.'"

The secretary of the Boston Bar Association shows that during Moran's term as district attorney the cases pending have more than doubled, the indictments pending have more than trebled. His predecessor reduced the number of cases pending more than one-half. He has released 100 more criminals than his predecessor. Many less cases have come to successful conviction. The expenses of the office have been increased 30 per cent.

The Public Record of E. Gerry Brown.

Democratic and Independence League Candidate for LIEUTENANT-GOVERNOR.

The Democratic candidate for lieutenant-governor has been a political will-'o-wisp for years.

He started as a GREENBACKER.

Touched the REPUBLICAN party in 1882.

Flew to the support of Benjamin F. Butler as a DEMOCRATIC candidate for governor.

Identified himself with the POPULIST movement, and became very prominent in the affairs of that particular ism.

Was a leader in the WORKINGMEN'S POLITICAL LEAGUE.

Again went back to the DEMOCRATIC party and ran for state office on that ticket.

Has run for mayor of Brockton under various party appellations.

Now becomes prominent as a DEMOCRAT and a leader in the INDEPENDENCE LEAGUE.

One of the admirers and satellites of William R. Hearst.

This remarkable Political Changeling has shown himself to be a man of no settled conviction and one entirely incapable of rising to the dignity of state management upon any fixed policy.

Do You Want William R. Hearst Dictating the Policy of State Affairs?

VOTE FOR GUILD AND DRAPER

Men who have been tried in office and have shown themselves dignified, of high purpose, true to the people and to every Massachusetts ideal.

Republican State Committee, Thomas Talbot, Chairman; William M. Flanders, Secretary.

CITY HAS 6,619 PROPERTY TAXPAYERS.

The Assessors' table of aggregates for the year 1906 is published below in comparison with other years. It shows that there are 3,765 resident individuals assessed on property an increase of 110 over the year 1905.

In nine years there has been an increase of 1,376 property taxpayers. Of these 662 are residents and 714 non-residents. During the same period the number of polls have increased 3,208 or from 6,031 to 9,239. The number who pay a poll tax only has increased in the nine years 2,868.

The number of polls assessed is 9,239 and as 7,421 are assessed for poll tax only, but 1,818 of the poll tax payers are assessed on property.

A still smaller number are voters as some of the poll taxpayers are not voters. There are today 5,328 voters in the city and only about 1776, or one third are property taxpayers.

The number of houses assessed this year is 5,252 an increase of 84 during the year. This number was considerable less than the increase of 1905 over 1904.

The number of acres of land assessed this year was 20 acres less than in 1905. The loss in land is laid to the replotting of property.

The figures for 1906, 1905 and 1897 follow:

	Year 1906.	Year 1905.	Year 1897.
Number of residents assessed on property:			
Individuals,	3,765	3,657	3,272
All others,	767	734	598
Total,	4,532	4,391	3,870
Number of non-residents assessed on property:			
Individuals,	1,782	1,763	1,233
All others,	305	271	140
Total,	2,087	2,034	1,373
Number of persons assessed:			
On property,	6,619	6,425	5,24
Poll tax only,	7,421	6,915	4,53
Total,	14,040	13,340	9,776
Number of male polls assessed,	9,239	8,768	6,031
Tax on each male poll,	$2	$2	$2
Value of assessed personal estate:			
Excluding resident bank stock,	$5,180,125	$4,554,975	$2,268,100
Resident bank stock,	$176,760	$179,760	$186,546
Total,	$5,356,885	$4,734,735	$2,454,646
Value of assessed real estate:			
Buildings, excluding land,	$11,589 400	$11,084,750	$7,876,000
Land, excluding buildings,	$9,840,800	$9,756,475	$7,681,500
Total,	$21,430,200	$20,841,225	$15,557,500
Total value of assessed estate,	$26,787,085	$25,575,960	$18,012,146
Tax for State, County and City purposes, including overlayings:			
On personal estate,	$96,354	$83,358	$46,177
On real estate,	$398,608	$381,402	$292,481
On polls,	$18,478	$17,536	$12,062
Total levy,	$513,440	$482,297	$350,690
Rate of Tax per $1,000,	$18.60	$18.30	$18.80
Number of horses assessed,	1,265	1,273	1,352
Number of cows assessed,	678	659	637
Number of neat cattle other than cows,	10	8	0
Number of swine,	37	14	9
Number of dwelling houses,	5,252	5,168	3,940
Number of acres of land,	6,725	6,745	6,421

Christian Endeavor Convention.

Many cities and counties have been represented by large delegations, but no ward, no union, no city and no county has had its name so prominently set before the people as the Washington Street society of Quincy Point, the East Norfolk C. E. Union, the city of Quincy and the Norfolk County union, at the State C. E. convention at Worcester.

For the Washington street Congregational Junior society had the largest increase of a new society in members during the six months' campaign started by the Massachusetts society. For this it was commended publicly by the chairman of the State committee on Junior Work, Rev. George F. Kenngott.

The same society received two certificates of recognition from the state for reporting the largest proportionate number of Endeavors Confessing Christ as Lord in church membership, and reporting the largest proportionate increase in membership—82 per cent.

The C. E. society of Bethany Congregational church of Quincy received honorable mention for reporting a gain of over ten per cent. increase in membership.

Certificates for ten per cent increase in membership were also given to the societies of the Atlantic Memorial church, the United Presbyterian of South Quincy, the First Congregational of Milton, and the Clark Union.

The next State convention will be at Lynn.

Fire Alarms.

The fire department was called out once Saturday and twice Sunday.

The alarm Saturday was from Box 24 at 3.30 and was false. This box is situated near the City Hospital and although but one round of the box was sounded the department made a quick run.

When the department arrived the firemen were informed that the box had probably been pulled by some small boys who had been seen running away from the box.

The first alarm Sunday was from Box 32 at 5.03, and was for a grass fire off Independence avenue near the residence of John Q. A. Field. The recall was promptly sounded.

The second alarm Sunday was from Box 43 and sounded about 10 P. M. This was for a fire in a small building off Buckley street, used by some boys as a club house. A stream from the chemical put out the blaze.

CASTORIA.
Bears the Signature of Chas. H. Fletcher. The Kind You Have Always Bought

Progress on High School.

Those who visited the new High school building on Sunday to see what progress had been made during the week, found windows and temporary doors in, which would have kept them out, but a watchman allowed some adults to enter.

Considerable progress has been made. All the building is now roofed in, and only a part of the hall roof remains to be shingled. Several of the rooms have been skincoated, and in some the work of finishing has commenced. The plumbing is nearly completed. No fires have been started but may be this week.

It was announced to the High school pupils recently that some of the rooms would be ready Nov. 12. The pupils, especially the class of 1907, are great sufferers.

Out for Guild.

Editors of Patriot:

As several of my friends, whose opinions are greatly to be respected, and who are more or less associated with the democratic party have announced their intention of voting for Governor Guild, I wish to say that I expect to do the same on account of his admirable conduct in the Tucker case, if for no other reason. Such an exhibition of untiring industry in investigation, firmness in maintaining the law, and reserve in exercising a very perilous prerogative is rare indeed.

As many citizens think otherwise, I should like to ask what evidence there is that Mr. Moran would make a better governor in this—or any other—department of the duties of the executive. William Everett.

Quincy, Oct. 28.

Quincy Real Estate Sales.

The following is the recent transfers of real estate in Quincy:

Eliza A. Hussey et al to Gerardo Capobianchi.

Charles W. McKenzie et ux to Charles H. White, $2,000.

Edward B. Souther to Edward W. Souther.

George W. Hopkins et al, trustee, to Andrew R. Risem.

John W. Hall to Charles W. Hall (2).

Quincy Quarries Co to Merry Mount Granite Co.

Nellie H. Krussler et al to Edward Billings $200.

William A. Hodges by executor to David H. Colligan, $400.

Annie M. Hodges to David H. Colligan.

Charles F. Adams et al, trustee, to Arthur Picard.

Fernando S. Lobao to Fred W. Wood.

Edward Billings to Andrew Barsell.

Willard Welsh to Imogene Phelps (2).

J. Winthrop Pratt to Margaret E. Irvine.

Charlotte C. Siter to Samuel Simmons.

William T. Sheppard to Mary L. Chapman.

Volunteer Co-operative Bank to Mary R. Lord.

Callwell Harris to Oliver P. Burris.

King's Daughters' Meeting.

The annual meeting of Quincy union of King's Daughters, which takes place on the final Saturday of October, was held in Bethany chapel on the afternoon and evening of Saturday.

The hour from 4 to 5 was devoted to the reading of reports. Miss Saville, leader of the union, opened the meeting with silent prayer, followed by the Lord's Prayer repeated in chorus. Everyone joined in the hymn "Blest be the tie that binds," after which Rev. E. C. Butler and Dr. E. N. Hardy in turn offered a petition to God. The song, "Sweet Hour of Prayer" was appropriately introduced by the leader and then Dr. Hardy, pastor of Bethany church, rose and gave an address of welcome.

In the opening paragraph, Dr. Hardy regretted that his intention to give the King's Daughters a warm welcome was offset by the chilly atmosphere of the chapel. He furthermore emphasized the possibility of the King's Daughters doing away with church sects which are as traitorous to the God they follow as the whole-hearted spirit of the King's Daughters is loyal.

Dr. Hardy's welcome was responded to by an address of thanks by Mrs. Wilson Marsh for the use of Bethany chapel. Mrs. Marsh also made a good point in voicing splendidly the mission of the King's Daughters in a poem on kindness.

Rev. E. C. Butler told the story with his commanding eloquence of Jesus of Nazareth giving sight to a blind beggar of Jerusalem from which act the spirit of the Daughters of the King was born. Mr. Butler was roundly applauded.

The hymn, "Laborers of Christ Arise," was followed by the report of the Whatsoever Circle of Wollaston. It is interesting to the public to catch a glimpse of the modest charities of these tens. The Whatsoever Circle has had an increase of 14 in its membership during the past year. Pond Home, a refuge for the aged and dependent almost wholly on charity, was aided by a box valued at $9.00 including $2.00 in money at Thanksgiving, and at Christmas a gift was sent to each of the inmates. Local charities were sought out and upwards of $75.00 expended in this way. In January an urgent appeal from Pond Home was answered by sending $50.00 and at the fair held Oct. 3, $150 was added to the Home fund. Miss Ethel Roberts, secretary of the Whatsoever Circle closed her paper by expressing the hope that the motto "Lend a Hand" might be sensed at its fullest by each member of the Circle. By their joint work it would seem that this is already true.

Mrs. James Kent read her report as secretary of Unity circle of Quincy which numbers 162 active and 12 honorary members. This circle has sent to Pond Home a total of $82 during the year; to the Day Nursery $25, and $10 including pictures and gifts to Ingleside, and $10 for the tuition of a little deaf mute at North Hampton. These charities do not include the almost countless acts of local kindness and financial aid. The late Henry H. Faxon and the late Mrs. Richards were both members of this Unity circle and their death the past year removed two valuable and generous helpers.

The Reaper's report was then read, and the paper of the Charitable Tens who were on the entertainment committee for the afternoon and evening.

Mrs. Saville recited the "Legend of Saint Francesca" a beautiful poem of reward for true devotion.

After the offertory there was five minutes intermission. Mrs. E. Ryder then read the secretary and treasurer's report of last year's meeting, both of which were approved. The balance on hand caused much laughter amounting to the dignified sum of $1.03.

Officers for next year were then selected by a committee nominated by the chair. Miss Hatch of the Unity circle was elected secretary and treasurer. Mrs. Frank Davis was elected president.

The afternoon meeting was closed by a rising vote of thanks to last year's officers.

A social hour followed during which coffee, cake and sandwiches were served by the Charitable Tens.

Mr. Parker B. Field, superintendent of the Children's Mission of Boston then gave a wonderfully interesting stereopticon talk on his work among the little ones and cases where help lifted the boys and girls from a home of horror to a pleasant life in the country. Mr. Field solicited questions from the audience and his talk was unusally realistic owing to the pictures taken from life of his little beneficiaries.

A Tennessee grand jury has returned 1,525 indictments against the Standard Oil Co., and it wasn't one of the jury's particularly busy days, either.

Perhaps Mr. Croker is coming to America to set the style in English suits of whitewash. Hope no one will be so rude as to ask him "Where did he get it?"

It was ten dollar day at the district court on Wednesday, eight Quincy drunks being fined $10 each.

Commonwealth of Massachusetts.

Office fo the Secretary.

Boston, October 29, 1906.

I certify that the following is a list of all the candidates duly nominated to be voted for in the county of Norfolk November 6, 1906.

WILLIAM M. OLIN,
Secretary of the Commonwealth.

1906.

GOVERNOR. Mark One.

Gamaliel Bradford of Wellesley, State Government Reform.
James F. Carey of Haverhill, Socialist.
William H. Carroll of Boston, Socialist Labor.
Curtis Guild, Jr., of Boston, Republican.
John B. Moran of Boston, Prohibition.
John B. Moran of Boston, Ind. League.
John B. Moran of Boston, Democratic.

Lieutenant Governor. Mark One

E.Gerry Brown of Brockton, Ind.League. Dem.
Hervey S. Cowell of Ashburnham, Prohibition.
Eben S. Draper of Hopedale, Republican.
Walter J. Hoar of Worcester, Socialist Labor.
John F. Mullen of Fitchburg, Socialist.

Secretary. Mark One.

Joao Claudino of New Bedford, Socialist Labor.
Jonathan S. Lewis of Stoneham, Prohibition.
Ambrose Miles of Lynn, Socialist.
William M. Olin of Boston, Republican.
Charles C. Paine of Barnstable, Independence League. Democratic.

Treasurer. Mark One.

Arthur B. Chapin of Holyoke, Republican.
George B. Cushman of Brockton, Socialist.
S. Frederick French of Mansfield, Prohibition.
George M. Harrigan of Lowell, Independence League. Democratic.
David F. Richardson of Lynn, Socialist Labor.

Auditor. Mark One.

Albert Barnes of Fall River, Socialist Labor.
Thomas L. Hisgen of West Springfield, Independence League. Democratic.
Fred L. Johnson of Lynn, Socialist.
James F. Pease of Merrimac, Prohibition.
Henry E. Turner of Malden, Republican.

Attorney General. Mark One.

Allen Coffin of Nantucket, Prohibition.
Dana Malone of Greenfield, Republican.
Arthur E. Reimer of Boston, Socialist Labor.
John Weaver Sherman of Boston, Socialist.
John A. Thayer of Worcester, Democratic.

Representative in Congress. Mark One.
Tenth District.

Edward B. Callender of Boston, Republican.
Joseph F. O'Connell of Boston, Democratic.
Ira E. Worcester of Boston, Socialist.

Representative in Congress. Mark One.
Twelfth District.

Calvin C. Jordan of Weymouth, Socialist.
David W. Murray of Hyde Park, Democratic.
John W. Weeks of Newton, Republican.

Representative in Congress. Mark One.
Fourteenth District.

Thomas F. Loorem of Taunton, Democratic.
William C. Lovering of Taunton, Republican.
Daniel A. White of Brockton, Socialist.

Councillor. Mark One.
First District.

Charles E. Lowell of Brockton, Socialist.
Thomas J. Meaney of New Bedford, Dem.
David Gurney Pratt of Middleborough, Rep.

Councillor. Mark One.
Second District.

Albion F. Bemis of Brookline, Republican.
Edward F. Brault of Quincy, Socialist.
Richard P. Coughlin of Taunton, Democratic.

Senator. Mark One.
First Norfolk District.

Timothy F. Daly of Holbrook, Democratic.
John J. Gallagher of Hyde Park, Socialist.
Charles F. Jenney of Hyde Park, Republican.

Senator. Mark One.
Second Norfolk District.

William O. Faxon of Stoughton, Republican.
George Elmer Littlefield of Westwood, Soc.
James M. Lynch of Avon, Democratic.

Senator. Mark One.
First Plymouth District.

Edward G. Knight of Hull, Prohibition.
Benjamin F. Peterson of Whitman, Dem.
Flavel S. Thomas of Hanson, Socialist.
Frank G. Wheatley of Abington, Republican.

Representative in General Court. Mark One.
First Norfolk District.

William G. Courtenay of Needham, Dem.
Joseph H. Soliday of Dedham, Republican.

Representatives in General Court. Mark Two.
Second Norfolk District.

Walter J. Cusick of Brookline, Democratic.
Joseph Walker of Brookline, Republican.
Norman H. White of Brookline, Republican.
Harold Williams, Jr., of Brookline, Dem.

Representative in General Court. Mark One.
Third Norfolk District.

William C. Deagle of Hyde Park, Socialist.
Frederick G. Katzmann of Hyde Park, Rep.
Stephen Murphy of Hyde Park, Democratic.

Representative in General Court. Mark One.
Fourth Norfolk District.

Edward B. Draper of Canton, Republican.

Representative in General Court. Mark One.
Fifth Norfolk District.

Charles W. Hanscom of Quincy, Socialist.
Eugene C. Hultman of Quincy, Republican.
Alexander C. Smith of Quincy, Quincy Wage Earners.

Representative in General Court. Mark One.
Sixth Norfolk District.

Jeremiah W. Donovan of Quincy, Socialist.
James M. Flaherty of Quincy, Democratic.
Edward J. Sandberg of Quincy, Republican.

Representative in General Court. Mark One.
Seventh Norfolk District.

Howard B. Burke of Weymouth, Socialist.
Peter E. Sullivan of Weymouth, Democratic.
William H. Wall of Weymouth, Independent.
Russell B. Worster of Weymouth, Republican.

Representative in General Court. Mark One.
Eighth Norfolk District.

William H. Cronin of Braintree, Democratic.
Louis E. Flye of Holbrook, Republican Independent Nomination Paper.
Wallace Wilson of Braintree, Republican.

Representative in General Court. Mark One.
Ninth Norfolk District.

James E. Foley of Randolph, Democratic.
Edward J. Fuller of Sharon, Republican.
Alfred J. Williams of Stoughton, Socialist.

Representative in General Court. Mark One.
Tenth Norfolk District.

Fredrick L. Fisher of Norwood, Republican.
Richard E. Oldham of Norwood, Democratic.

Representative in General Court. Mark One.
Eleventh Norfolk District.

Fred O. Johnson of Wellesley, Republican.

Representative in General Court. Mark One.
Twelfth Norfolk District.

William R. Collom of Franklin, Socialist.
Bradley M.Rockwood of Franklin, Republican.

Representative in General Court. Mark One.
Third Plymouth District.

William H. Brown of Cohasset, Democratic.
Harry E. Mapes of Cohasset, Republican.

County Commissioner. Mark One.
Norfolk County.

Richard Cunningham of Wellesley, Dem.
Evan F. Richardson of Millis, Republican.
William J. Whiting of Quincy, Socialist.

Clerk of Courts. Mark One.
Norfolk County.

Louis A. Cook of Weymouth, Republican.

Register of Deeds. Mark One.
Norfolk County.

John H. Burdakin of Dedham, Dem. Rep.
William Litchfield of Weymouth, Socialist.

County Treasurer. Mark One.
Norfolk County.

Charles J. Axberg of Quincy, Socialist.
George T. Brady of Hyde Park, Democratic.
Henry D. Humphrey of Dedham, Republican.

District Attorney. Mark One.
Southeastern District.
(To fill a vacancy.)

Thomas E. Grover of Canton, Dem. Rep.
John McCarty of Brockton, Socialist.

To vote on the following, mark a Cross X in the square at the right of YES or NO:—

Shall an act passed in the year 1906, entitled "An Act to incorporate the New York, Brockton and Boston Canal and Transportation Company," be accepted?

YES	
NO	

Household Receipts.

Lobster Filling for Patties.—Put one tablespoonful of butter into a saucepan, and when melted add one tablespoonful of flour. Cook a few minutes, but do not brown, then pour in slowly one cupful of milk and stir until perfectly smooth. To this white sauce add the beaten yolks of two eggs and remove from the fire while they are being beaten in. Put in one cupful of lobster meat cut in dice, season with salt, pepper and a dash of cayenne, and replace over the fire to thicken. Mix carefully so as not to break the meat and stir until the mixture is very creamy.

Browned Sweet Potatoes.—Boil sweet potatoes of good shape, peel cut in halves and lay in an eartheu dish that may be set in the oven. Season with salt, pepper, a little sugar and a dot of butter on each piece. Set in the oven for 15 minutes or more, allowing the potato to brown well.

Peanut Sticks.—Roll to a paste a sufficient quantity of peanuts to make a cupful; add the grated rind of a lemon, the yolks of four eggs, six tablespoonfuls of sugar and a good half cup of sifted flour. When smooth add the beaten whites of the four eggs. Roll out on the beard, cut into strips, twist and fry in hot lard.

Piquante Mince.—Take the remains of a joint of cold roast beef and mince it very finely with olives. Boil together for twenty minutes half pint of vinegar, a small clove of garlic, two shallots, a bay leaf and a bunch of herbs. Add three-quarters of a pint of brown stock made from the beef bones. Rub one ounce of butter with one of flour, add it to the sauce, boil up while stirring and strain into a clean saucepan. Add the fidely chopped meat, free from fat and gristle, and let all heat through slowly. Meanwhile prepare the garnish by frying small balls of mashed potato to a nice golden brown and stoning a few olives. Place the meat in a hot, fancy dish, and garnish the edge with potato balls and olives.

Anecdotes.

Judge—What did you say is the name of the complainant?

Clerk—Wun Lung.

Judge—Case dismissed. This is no place for the settlement of pulmonary difficulties.

Census enumerator—"Have you any children, madam?"

"Yis, sor. I have foive of thim—two living, two dead, and one tachin' school in Brooklyn."—New Haven Chronicle.

Prospective Investor—"It is quite a pretty-looking machine; but will it do what is claimed of it? Will it work?"

Promoter—"Work? What has that got to do with? It is a good thing to sell stock on. What more do you want?"—Boston Transcript.

"Smith is looking very low-spirited. Has there been any trouble in the family?"

Dubbs—"Yes; a rich uncle has just recovered from a serious illness."

Monthly School Report.

Supt. Parlin's report of the public schools for the four weeks ending Oct. 5 shows 5,857 children enrolled, and 5,513 in daily attendance. The Wollaston and Massachusetts Fields building led in percentage, but have some close rivals. The Gridley Bryant had the fewest cases of tardiness, and the High the fewest dismissals. Eight buildings reported cases of truancy:

	Whole No. at Date.	Av. Daily Attendance.	Per cent. of Daily Attendance.	Tardinesses.	Dismissal.	Truancy.
High	710	670.6	95.7	33	3	0
Adams	481	457.2	95.2	35	14	0
Coddington	477	439.4	93.3	27	45	1
Cranch	358	340.8	95.1	31	12	0
Gridley Bryant	328	308.8	94.5	11	7	3
John Hancock	377	349.5	95.1	13	21	1
Lincoln	437	413.3	95.1	13	2	1
Mass. Fields	398	375.1	96.5	43	29	1
Quincy	564	721.9	95.	27	16	1
Washington	524	481.2	92.7	39	40	8
Willard	845	810.4	95.9	29	17	3
Wollaston	370	345.2	96.5	29	20	6
	5857	5513.4	95.2	330	2.6	19

Q. H. S. Football.

The Quincy High football team met defeat on Saturday at the hands of the Roxbury High team at Merrymount Park. The Quincy boys, however, held up their end well and for a time it looked as though it would be a tie game.

Moran scored a touchdown for Roxbury. It was the only touchdown during the game. Both teams played a good game of two fifteen minute halves.

The lineup.

ROXBURY H. S.	QUINCY H. S.
Murphy, le	re, Gourley
Cannon, lt	rt, Lacey
McDonald, lg	rg, Hall
Fuller, c	c, Marden
Watson, rg	lg, Lupton
Hayes, rt	lt, Sprague
Kiser, re	le, Mansfield
McCarthy, qb	qb, Murray
Gheraclini, lhb	rhb, Nichols
Moran, rhb	lhb, Tupper
Conklin, fb	fb, Duncan

Score—Roxbury 5. Touchdown—Moran. Umpire, Thompson. Referee—Nichols. Linesman—Curtis. Time—15m halves.

The Jar of Coughing

Hammer blows, steadily applied, break the hardest rock. Coughing, day after day, jars and tears the throat and lungs until the healthy tissues give way. Ayer's Cherry Pectoral stops the coughing, and heals the torn membranes.

"I always keep Ayer's Cherry Pectoral in the house. It gives perfect relief whenever any of us have coughs or hard colds. I have used it for a great many years and so know all about it."—MRS. MARY OBERTEAN, Varysburg, N.Y.

Made by J. C. Ayer Co., Lowell, Mass. Also manufacturers of
Ayer's SARSAPARILLA. PILLS. HAIR VIGOR.

Biliousness, constipation retard recovery. Cure these with Ayer's Pills.

We promptly obtain U. S. and Foreign
PATENTS
Send model, sketch or photo of invention for free report on patentability. For free book, How to Secure Patents and TRADE-MARKS write to
CASNOW & Co.
OPPOSITE U. S. PATENT OFFICE
WASHINGTON, D.C.

$1.00 SIZE FOR 50¢
ALWAYS FRESH

Jaynes' Emulsion of PURE Norwegian Cod Liver Oil With Hypophosphites of Lime and Soda

GUARANTEED TO CURE OR MONEY REFUNDED

Is freshly prepared three times a week by the most modern emulsifying process and is one of the great triumphs of our laboratory. One of the most important features of a successful emulsion consists of its entering the system in a fresh

Crane Public Library

Quincy Patriot

QUINCY MASS., SATURDAY, NOVEMBER 10, 1906. VOL. 70, NO. 45 FIVE CENTS PER COPY; $2.50 PER YEAR.

The Quincy Patriot,

Established in 1837.
PUBLISHED SATURDAY MORNINGS BY

GEORGE W. PRESCOTT & SON,
OFFICE, No. 1424 HANCOCK STREET.

Subscription Price, $2.50 per Year.
☞ A reduction of fifty cents will be made when paid one year in advance

Quincy Daily Ledger,
The ONLY DAILY in the ONLY CITY in Norfolk County. Established in 1889.
Subscription Price, $6.00 per Year.
☞ A reduction of $1 will be made when paid one year in advance.

ALSO PUBLISHERS OF THE
Braintree Observer
A Weekly Established in 1878

H. T. WHITMAN,
AGENT FOR THE
Adams Real Estate Trust and Edison Park Land Associates.
Real Estate, Mortgages, and Insurance.
QUINCY, 21 Adams Building. Tel. 105-3.
BOSTON, 85 Devonshire St. Tel. Main 2192-4.
Sept. 23. tf

GEORGE W. ABELE,
Attorney and Counsellor at Law,
ADAMS BUILDING, QUINCY.
Boston Office, - - 87 Milk Street
Telephones, 16 Main, Boston. 286-2 Quincy.
July 15. 1y

EDWARD J. FEGAN,
Counsellor at Law.
With William B. Sullivan, Esq.,
534-539 Tremont Building, Boston
Quincy Office, Tel. Haymarket 724.
1048 Hancock St., Also Quincy 451-3.
Evenings, 7 to 9. Justice of the Peace.

JOHN W. McANARNEY,
COUNSELLOR-AT-LAW,
ROOM 1, DURGIN & MERRILL'S BLOCK,
HANCOCK STREET, QUINCY.

DR. C. T. SHERMAN
DENTIST.
Hancock Building, over W. G. Shaw's store,
CITY SQUARE. QUINCY.
Office Hours, 8 to 12, 1 to 5
Residence, Greenleaf street.

W. E. BROWN,
UNDERTAKER,
Office and residence, corner of Canal and Mechanic streets.
Quincy, Feb. 6. tf

WILLIAM PARKER & SON,
Carpenters and Builders.
Plans and Specifications furnished and estimates given
JOBBING PROMPTLY ATTENDED TO.
HANCOCK COURT, . . QUINCY, MASS.

J. E. KENILEY & CO.,
PLUMBERS.
All orders promptly attended to at reasonable prices. Satisfaction guaranteed.
NO. 9 TEMPLE STREET, QUINCY.
Jan 6. tf

Granite Firms.

FULLER, FOLEY & CO.,
Wholesale Granite Manufacturers and Dealers Works opposite West Quincy Depot.

MILNE & CHALMERS,
Monumental and Cemetery Work of every description. Works near Quincy Adams Depot. P. O. Address, Quincy, Mass. Branch Office 44 West Main St., North Adams.

MERRY MOUNT GRANITE CO.
Incorporated 1881. Manufacturers and Dealers in Monumental and Cemetery Work. Works near Quincy Adams station, So. Quincy.

McGRATH BROS.,
Large stock of Finished Monuments and Tablets constantly on hand. Works at Quincy Adams Station. Established 1856.

CAREY BROTHERS,
Dealers and manufacturers of Polished and Hammered Monuments, Curbing and Headstones. Willard street, West Quincy.

LONG & SAUNDERS,
Fine Monumental Work from American and Foreign Granite and Marble. Latest designs. Superior workmanship. Works, South Quincy. Branch, Stoughton, Mass.

BADGER BROTHERS,
Granite Dealers and Machinists. Monumental Work of all Descriptions Celebrated Ashland Emery for sale. West Quincy.

If You Wish to be SURE
of First-class Work at Honest Prices, consult us in all branches of
Plumbing and Heating.
We are confident of our ability to satisfy and our well known reputation and 30 years' experience in the business, is sufficient guarantee.
We carry a full line of
MAGEE RANGES.
Drop in and we will show you how they are superior to others.
Kitchen Furnishing Goods, Paints, Oils, Varnishes, Brushes, Garden Tools, Vegetable and Flower Seeds, Poultry and Chicken Netting, Screen Wire, Nails, Oil Stoves, Lamps, etc. etc.
MAY BE FOUND AT OUR
NEW STORE.
SANBORN & DAMON,
Heating and Plumbing,
428 Hancock St., Quincy, Mass.

Quincy Savings Bank
New Savings Bank Building.
President, EDWIN W. MARSH
Vice-President, JOHN Q. A. FIELD
Treasurer and Secretary, CLARENCE BURGIN
Board of Investment—EDWIN W. MARSH, JOHN Q. A. FIELD, HENRY M. FAXON, RUPERT F. CLAFLIN.
BANK HOURS—From 8.30 to 12 A. M and 2 to 4 P. M. Will close on Saturdays at 12 M.
Deposits placed on interest on the first Tuesday of January, April, July and October.
CONNECTED BY TELEPHONE.
Quincy, April 30, 1906. tf

ÆTNA INSURANCE CO.,
HARTFORD, CONN.
Incorporated 1819. Charter Perpetual.
Losses Paid in 87 Years, $102,847,801.66.
JANUARY 1, 1906.

Cash Capital,	$4,000,000.00
Reserve for Re-insurance (Fire)	5,016,594.42
Reserve for Unpaid Losses (Fire)	444,719 65
Reserve for Other Claims,	317,611 87
Net Surplus,	7,036 0.0.93
Total Assets,	16,815,296.87

John Hardwick & Co.,
AGENTS FOR QUINCY

INSURANCE AGENCY.
ESTABLISHED in Quincy in the year 1849 by
W. PORTER.
☞ Insurance effected in reliable and safe Stock and Mutual offices
By W. PORTER & CO.,
At No. 17 Central Street, Boston.
Residence, Hancock street Quincy

QUINCY
Mutual Fire Insurance Co.
INCORPORATED IN 1851.
COMMENCED BUSINESS IN 1852
CHAS. A. HOWLAND, President.
C. A. HOWLAND, Jr., Vice Pres
WILLIAM H. FAY. Secretary.
JAMES F. YOUNG, Asst. Sec.

CASH FUND May 10, 1905, **$725,000.00**
SURPLUS over Re-Insurance, **$475,000.00**
LOSSES paid the past year, **$50,000.00**
DIVIDENDS PAID the past year, **$65,000.00**
AND EVERY LOSS PAID IN FULL.
AMOUNT AT RISK, *$33,200,000.00*
TOTAL LIABILITIES, *$250,000.00*
Dividends Paid on Every Expiring Policy; 60 per cent. on 5 years, 40 per cent. on 3 years and 20 per cent. on all others.
Quincy, Mass., May 10, 1906.

Incorporated 1825.
Norfolk Mutual Fire Ins. Co.
DEDHAM, MASS.
STATEMENT, JANUARY 1, 1906

Amount at Risk,	$24,899,128.39
Cash Assets,	668,915.43
Total Liabilities, including re-insurance,	188,58 .01
Amount of Cash Surplus,	$480,329.42
Contingent Assets,	356,144.37
Total Available Assets,	1,025,059.80
Gain in Surplus,	4,783.27

Dividends are now being paid on five-year policies, 70 per cent.; on three-year policies, 50 per cent.; on one and two-year policies, 25 per cent.
J. WHITE BELCHER, Pres. and Treas.
JAMES Y. NOYES, Secretary
DIRECTORS:—Howard Colburn, Dedham; Tyler Thayer, Norwood; A. H. Endicott, Dedham; Samuel Gannett, Milton; Stephen M. Weld, Dedham. Thomas B. Draper, Canton; William E Lincoln, Brookline; James Hewins, Medfield; James Y. Noyes, Dedham.
GEORGE H. FIELD, Agent for Quincy.

Incorporated 1837.
Dedham Mutual Fire Ins. Co.
DEDHAM, MASS.
STATEMENT JANUARY 1, 1906:

Amount at Risk,	$7,474,575.01
Cash Assets,	171,112.20
Total Liabilities (including re-insurance),	61,242.47
Amount of Cash Surplus,	$109,869.73
Contingent Assets,	114,017.7
Total Available Assets,	285,629.77
Gain in Surplus,	3,216.44

Dividends are now being paid on five-year policies, 70 per cent.; on three-year policies, 50 per cent.; on one and two-year policies, 25 per cent.
J. WHITE BELCHER, President.
HOWARD COLBURN, Treasurer.
JAMES Y. NOYES, Secretary.
DIRECTORS:—Howard Colburn, Dedham; Don Gleason Hill, Dedham; A. B. Endicott, Dedham; P. R. Mansfield, Dedham; Frederick D. Ely, Dedham; Alfred Hewins, Dedham; Samuel Gannett, Milton; Charles M. Faunce, Boston; James Y. Noyes, Dedham.
GEORGE H FIELD. Agent for Quincy.

DORCHESTER
Mutual Fire Insurance Co.
Boston, Mass.
INCORPORATED 1855.
FIFTIETH ANNUAL STATEMENT
JANUARY 1, 1906.

Amount at Risk	$37,809,900.00
Cash Assets	507,466.00
Deposit Notes	627,581.17
Available Assets	1,134,990.24
Total Liabilities	338,543.29
Cash Surplus	168,86.5.78
Gain in Surplus in 1904	7,458.47
Gain in Assets in 1904	35,012.93
Losses paid in 1904	102,055.43
Dividends paid in 1904	68,294.25
Receipts in 1904	244,429.85
Disbursements in 1904	228,975.38

This Company now pays the following Dividends:
On five-year Policies - - 60 per cent
On three-year Policies - - 40 "
On one-year Policies - - 20 "
All losses promptly adjusted and paid.
THOS. F. TEMPLE,
President and Treasurer
W. D. C. CURTIS, Secretary.
Directors: J. B. L. Bartlett Clarence Burgin, W. D. C. Curtis, Charles T. Gallagher, Laban Pratt, Thomas F. Temple, Sarell J. Willis.
Home Office, Neponset, Boston, Mass.

ABBOTT & MILLER'S
HOUGHS NECK,
QUINCY AND BOSTON EXPRESS.
G. M. MILLER, General Manager.

Furniture Packed.
Office, 64 Washington Street.
Quincy P. O. address, Lock Box 8.
Telephone Connections.

900 DROPS
CASTORIA
A Vegetable Preparation for Assimilating the Food and Regulating the Stomachs and Bowels of
INFANTS & CHILDREN
Promotes Digestion, Cheerfulness and Rest. Contains neither Opium, Morphine nor Mineral.
NOT NARCOTIC.
Recipe of Old Dr SAMUEL PITCHER
Pumpkin Seed -
Alx. Senna +
Rochelle Salts -
Anise Seed +
Peppermint -
Bi Carbonate Soda +
Worm Seed -
Clarified Sugar
Wintergreen Flavor.
A perfect Remedy for Constipation, Sour Stomach, Diarrhoea, Worms, Convulsions, Feverishness and LOSS OF SLEEP.
Fac Simile Signature of
Chas. H. Fletcher.
NEW YORK.
At 6 months old
35 DOSES - 35 CENTS
EXACT COPY OF WRAPPER.

CASTORIA
For Infants and Children.
The Kind You Have Always Bought
Bears the Signature of Chas. H. Fletcher.
In Use For Over Thirty Years
CASTORIA
THE CENTAUR COMPANY, NEW YORK CITY.

A HUNDRED GOLDEN HOURS AT SEA.
This is what you enjoy when you take the trip between
NEW YORK and NEW ORLEANS
—ON—
Southern Pacific
PASSENGER STEAMSHIPS.
SPEED, COMFORT, SAFETY.
Connecting at New Orleans with rail lines for all points in
Louisiana, Texas, New and Old Mexico, Arizona, California.
INQUIRE:
170 WASHINGTON STREET, BOSTON, MASS.
Nov. 1 1-tu. th. sat.- p-tf

On top, that's where you will be if you have us do your Plumbing and Heating work. We are equipped with the best labor and the most up-to-date material with which to do thorough work.
When you are looking for a low estimate on your work, let us put you on top by quoting you low prices.
WE MAKE A SPECIALTY OF
GAS FITTING and STEAM and HOT WATER HEATING
We carry a full line of *WELSBACK MANTELS* and *CHIMNEYS.*
W. A. BRADFORD,
PLUMBING, HEATING AND GAS FITTING.
Telephone, 390 Quincy. Bank Building, Quincy, Mass.
OPEN MONDAY AND SATURDAY EVENINGS.
Sept. 15, 1906.

THE ENGLISH TEA ROOM
160 B Tremont Street, Boston.
An attractive Lunch Room for Ladies and Gentlemen where home cooking will be daintily served from 11 to 3. Afternoon Tea 3.30 to 5.00.

SCHOOL CHILDREN ALL NEED BREAD
which is rich and nutritious. Some bread contains little, if any, brain making qualities. How can it be otherwise when the cheapest flour is used in making it?
Best's Celebrated Milk Bread
is the bread you should buy if you would get the most bread value for your money.
Price, **10c.** The family loaf, **5c.**
The BEST BAKING CO.,
ROXBURY.
Nov. 10. tf

Poetry.

When Mother Reads Aloud.

HANNAH G. FERNALD

When mother reads aloud, the past
Seems real as every day;
I hear the tramp of armies vast
I see the spears and lances cast,
I join the thrilling fray;
Brave knights and ladies fair and proud
I meet when mother reads aloud.

When mother reads aloud, far lands.
Seem very near and true;
I cross the desert's gleaming sands,
Or hunt the jungle's prowling bands,
Or sail the ocean blue;
Far heights, whose peaks the cold mists shroud,
I scale, when mother reads aloud.

When mother reads aloud, I long
For noble deeds to do;
To help the right, redress the wrong;
It seems so easy to be strong,
Or simple to be true.
Oh, thick and fast the visions crowd
My eyes, when mother reads aloud!

Miscellany.

MA'S OLD BEAU.

The frequent relations concerning deed forgeries remind me of an incident that occurred a few years ago, in the vicinity of St. Louis, which seems to me to be worth relating.

Clara and Mary Merwin, sisters and orphans, were in the sitting-room of their pleasant home on the edge of a village near Missouri. Their mother had been dead several years; their father had lately died, leaving them an estate, as they supposed, of the value of forty thousand dollars. But they had learned quite recently that the property was encumbered to such an extent that they were likely to be deprived of it all. This discovery, as may be supposed, filled them with sadness and anxiety, and they were seated in silence, unable to read, to converse, to work, to do anything but brood over their great misfortune.

While they were thus occupied with sombre thoughts, a buggy drove up in front of the house and a man alighted, and the buggy drove away.

The man must have been a little on the shady side of fifty, to judge from his gray hairs, although his face was fresh and unwrinkled. He was dressed with remarkable neatness, and his manner indicated briskness as well as precision. In one hand he carried a small valise, and in the other an umbrella, and he stepped quickly to the door and rang the bell. In a few minutes he was ushered into the presence of the young ladies.

"I am obliged to introduce myself," he said, bowing in a courtly manner—"Abner Pierce. You will perceive that I am a lawyer in St. Louis, and presumably a respectable man. Don't be afraid; I am not here to hurt you, but to help you. I have the honor to call myself a friend of your family; that is to say, although it is a number of years since I have seen any member of said family, I always had the highest possible regard for your now sainted mother, and nothing could please me better than to be of some service to her children."

"We are happy to meet you," murmured Clara.

"Thank you—I happened to hear—no matter how—that you were in trouble and have come up here in the belief that I can assist you. I hope you will feel that you can trust me. I am actually an honest man, although I may express myself clumsily."

"I am free to admit," said Clara, "that we need assistance and advice, and that we have not known to whom to look for it."

"Very well. It is a good thing, no doubt, that I have come. Now, sit down and tell me all about it."

Clara Merwin, who was the elder of the orphans, and the leader in everything, told how she and her sister had taken out letters of administration upon their father's estate, when a man of whom they had never before heard put in an appearance, and presented a mortgage, with a bond included, executed by the late Mr. Merwin, upon his real estate, for the sum of $40,000. Not contented with prohibiting them from selling anything, he had tied up their money in the bank, leaving them absolutely penniless. They had used their credit, but tradesmen were becoming impatient and some had refused to supply them any further without pay.

"That is a bad case," said Mr. Pierce. "You need money—that is the first thing to be attended to. You must let me act as your banker until I get you out of this scrape and that won't be long, I hope. How much do you owe?"

"More than $100," answered Clara.

The old gentleman counted out $200 from a well-filled pocketbook and handed it to her.

"For your mother's sake," he said, when she refused to receive it, and he forced it upon her in such a way that she could not help taking it. He then accepted the young ladies' invitation to make their house his home during his stay, and went to dinner with them.

"Is there any place where I can smoke?" he asked, when they had returned to the sitting room.

"You can smoke here," said the impulsive Mary. "Pa always smoked here; and we are used to it."

So he took a meerschaum and some tobacco from his valise, and was soon puffing away with an air of great contentment.

"I can think better when I smoke," he said. "Did you have any legal advice in the matter of that mortgage, Miss Merwin?"

"Yes, sir," replied Clara. "Our lawyer said that it was a plain case against us, although it was strange that we had not heard of the mortgage before."

"Very strange. What is the name of the man who holds it?"

"Alexander Campbell."

"Hum. A good name, but a bad man, I am afraid. When and where can I see him?"

"He will be here this afternoon," answered Clara. "He proposes, if we will make him a deed of the real estate, to give up the bond and mortgage, leaving our money in the bank and the rest of the personal property."

"Very liberal. Introduce me to him when he comes, as an old friend of the family, and not as a lawyer."

Alexander Campbell called in the course of the afternoon, and was made acquainted with Abner Pierce, at whom he looked suspiciously, but his eyes fell when he met the piercing gaze. Mr. Pierce glanced but slightly at the deed that was offered for the consideration of the ladies, being occupied in studying the countenance of the man in whose favor it was drawn.

"I can't decide upon it just now," he said, at last. "As the friend of these young ladies—standing, as I may say, in loco parentis—I must make a few inquiries concerning the value of this property. Suppose you come up after supper, Mr. Campbell, and suppose you bring that mortgage with you. I have no doubt it is all correct, but I would like to see it."

Mr. Campbell assented to this, and withdrew. Abner Pierce filled his pipe with nervous haste, but also with tobacco, and Mary brought him a light.

"I know that you have some good news for us," she said. "I can see it in your face."

"Not bad, my child, I hope and trust that it is very good. A good name, but a bad man, I said, and I said what is true. I think I see my way out of this difficulty and the money that I lent you is safe. But you mustn't interfere with me, young ladies, or be surprised at anything I may say or do or object to it. You must trust me and let me work in my own way."

After supper, when Abner Pierce had enjoyed another comfortable smoke and had conversed with the girls concerning their mother as he had known her in her youth—a subject upon which he grew quite eloquent—Alexander Campbell came in, bringing the deed and mortgage, both of which he handed to Mr. Pierce for examination.

"I have made inquiries concerning the property," said the gentleman, and am satisfied that it is not worth more than the amount of the mortgage, and it would probably bring much less if sold at foreclosure. Your offer is a liberal one, but I must look at the mortgage. This appears to be correct," he continued, when he had examined the instrument. "It is properly acknowledged, and the signature is undoubtedly that of Philip Merwin. I suppose the young ladies will have to go to the country seat to execute the deed."

The girls' countenance fell at this sudden surrender on the part of their champion.

"This reminds me," said the old lawyer, picking up the mortgage again, "of an occurrence that fell under my observation in Tennessee. Not that the two cases are alike, as the Tennessee case was undoubtedly a fraudulent affair; but there was a similarity in the circumstances. Don't look so downhearted, young ladies. What will, must be, and it is useless to cry about what can't be helped. As I was about to say, a man died in Tennessee, leaving a widow and one daughter. The widow was about to administer upon his estate, when a man who was unknown came forward and presented a mortgage similar to this and for exactly the same amount. It was examined by lawyers who were familiar with the signature of the deceased, who pronounced it correct. Although there was something strange about the affair, they could find no flaw in the instrument. It was particularly puzzling to one of them, who thought that he had transacted all the law business of the deceased. He got hold of the mortgage and brought it to me when I was in Nashville. I happened to have in my possession a very powerful magnifying glass that had been presented to me—the most powerful single lens I had ever seen. With this I examined the mortgage and soon discovered that 'forty' had been raised from 'four.' There was no mistake about it. I could easily see the marks of chemical erasure, and the difference in pen and ink, between the 'raised' and the rest of the instrument. How the rascal got into the Register's office I don't know; but the record had been altered in the same manner. He ran away, and it was not considered worth while to follow him. Strange circumstance, wasn't it, Mr. Campbell?"

Mr. Campbell was fidgeting uneasily in his chair, and made no reply.

"Here is the glass," continued the old gentleman, taking it from his pocket, "and you can see for yourself how well it magnifies. Now as I look at this 'forty'—why, bless me! the same signs are visible that I saw in my Tennessee mortgage! I think you will be obliged to drop this, Mr. Campbell. My Tennessee man's name was Alexander Bell, and he has added a Camp to it since he came to Missouri."

Campbell, his face as red as flame, reached out his hand for the documents.

"I believe I will keep this, Mr. Campbell, for fear of accidents. What! do you think you could take it by force? Here is something that shoots five times. Going, are you? Very well; I don't think that you will be molested, if you will leave this part of the country and never return to it. It is barely possible that the estate of Philip Merwin may really owe you four thousand dollars. If so, I advise you not to try to collect the debt, as such an attempt would land you in the penitentiary. Good night, Mr. Campbell, and farewell.

"What is it? What does it mean? Why the fellow is a swindler, and has been found out. I guessed as much when I first heard of the affair, and was sure of it when you told me his name. You will soon be able to pay me my two hundred dollars, and then we will straighten up matters. Thank you, Mary, you are very kind to give me a light."

"Do you mean to punish him?" asked Mary.

"It would hardly pay. We could put him in the penitentiary, but you might lose four thousand dollars by the job. By trying for forty thousand, he has lost the four that may have been justly his due. He will be far from here by morning."

The girls were sure that a great weight had been lifted from their minds and hearts. Alexander Campbell, alias Bell, decamped, and Abner Pierce stayed a week with the orphans, during which time he arranged all their affairs satisfactorily, and won their lasting gratitude and love.

"How can we ever thank you for all you have done for us?" said Clara, when he was about to leave.

"It's for your mother's sake, my child. And for her sake, if I can ever help you, all I have is at your service."

Abner Pierce has visited the orphans frequently since the event above narrated, and they have always had a cordial welcome for "ma's old beau."—Carl Brent.

Advertising Scheme.

"In Moscow," said Nathan Haskell Dole, translator of Tolstoy, "I saw a little child crying miserably one afternoon. He walked slowly down one of the principal streets, and his howls soon brought a big crowd around him.

"What is the matter, my child? What troubles you? every one asked.

"The boy paused finally. He looked at the multitude which had assembled. Then, lifting up his voice, he shouted in a shrill treble:

"'I am lost. Will somebody please take me home to Ivan Troubetskoy, the champion clothier of the South End, who has just got in his new stock of spring overcoats, suits, neckties, shirts, hats and umbrellas; which we sell cheaper than any one else in the city?'"

Photography versus Art.

Two artists were regarding in a Fifth avenue gallery a print of Millais's "Chill October." One of them said:

"Sir John Millais once showed me the original of 'Chill October,' and at the same time told me a story about it.

"He said that as he sat painting one gray afternoon among the reeds and rushes of the Tay, a voice from behind a hedge asked:

"'Man did ye ever try photography?'

"'No, never,' said Sir John, and he continued to paint slowly.

"'It's a hantle quicker,' said the voice.

"'Yes, I suppose so,' the painter agreed.

"'Then the voice said, bitingly'

"'An it's mair like the place.'"

Why They Smiled.

Brother Jones was noted for his long and laborious prayers, and although the good people of the church respected him they were not at all pleased to hear him pray in meeting. The new minister was not aware of Brother Jones' unpopularity as a "prayer" so he had no idea why a ripple of amusement passed over the congregation when, after a hymn had been sung, he said, "Brother Jones will lead us in prayer," and in a fervent tone added, "and may God help us."

CASTORIA.
Bears the Signature of Chas. H. Fletcher. The Kind You Have Always Bought

For the Patriot.

New York Fashions.

SOFT SILK.

Silks of all kinds are of soft, flexible texture, and the "stand alone" fabric is now out of date. The chief characteristic of fancy silks is their wonderful yet artistic combinations of color, large roses on floral stripes, circlets on plain grounds, or blendings of color on the "crazy quilt" order, form garnitures or costumes. In a French silk, brought over by a prominent buyer, seventeen colors could be distinctly traced. Radium taffetas are used rather more for trimmings than for whole costumes and soft satin finished silks are liked for dainty lingerie waists and evening dresses.

PRETTY PARTY FROCKS.

A pretty party gown of white voile was made up over white taffeta, and trimmed with narrow stitched folds of the taffeta put on, in a braiding pattern suggesting the Greek key design. Another of lace and silk had the skirt of lace flouncing, and a bodice of Pompadour silk in a design of big pink roses. The waist formed a bolero effect in front, and, at the back, was prolonged into long sash ends, like a Directoire coat. Square pieces of the flowered silk were applied to the lace skirt at wide intervals.

ILLUSTRATION.

The below design is by The McCall Co., of New York, Fashion Publishers and Manufacturers of McCall Patterns.

FURS.

So fascinating are the furs shown by C. C. Shayne this season, that already the demand for them promises to exceed that of last winter, if that were possible. Muffs, pelerines, stoles and boas of all sorts must be soft and flexible in appearance to meet the demand of this seasons fashions. What the furriers term "hanging furs" that is muffs and other pieces built up of strips formed of single skins, self lined, and so lightly caught together that each appears separate and detached. These are the desirable style for all up-to-date wearers.

LITTLE COATS.

Short jackets, Etons and Pony coats, or box coat models, are more in demand than are the longer coats, especially for walking and general wear. For Automobiling many people cling to the long loose coats of fur or cloth fur lined. Caracul and Russian Pony vie with one another for favor in jaunty short coats of the Eton type their edges finished with handsome silk braids, and with a variety of elaborate vest, of colored cloth and velvet. Handsome buttons, of metal and mock jewels, trim some of the more ornate of these, and jackets of white caracul rival those of ermine in dressy daintiness of effect.

FUR HATS EN SUITE.

Fur hats are made of the same hanging skins that are used for other pieces. Sable is a favorite hat fur for those who can afford it but the price of Russian Sable is beyond people of moderate expenditure. Little cravat pieces of Ermine or Sable are worn with coats of the more durable furs with smart effect.

NEW LONG GLOVES.

The newest thing in long walking gloves, has a gore set in at the seam from a point just above the wrist making the arm very loose and wide to pull up over the coat sleeve. This is just from Paris and is not to be found except at a few stores. The separate "tops" that can be transferred to be worn with any short glove, have been so favorably received that they are now being shown in the finest productions of the glove maker's art. White embroidered gloves in delicate colors to match the gowns with which they are worn, are expensive. The join between the top and short glove is concealed in the modish wrinkle or covered by the bracelet that everyone is wearing over the glove. Lucy Carter.

November Magazines.

The most noteworthy feature of the November Century, the first number of the seventy-third volume, is the first instalment of Mrs. Frances Hodgson Burnett's new serial, "The Shuttle." Interest is piqued in the first chapter by the Vanderpoels, who are the chief characters in a story of international marriage—"Americans whose fortunes were a portion of the history of their country." These chapters narrate the wooing of Rosalie Vanderpoel by Sir Nigel Anstruthers and the beginning of her married life in England, and give promise of the richest and best work Mrs. Burnett has yet wrought.

The first number of the thirty-fourth volumne of St. Nicholas appears in a new and becoming dress of type, and its contents give promise of a richer and more attractive year than ever before in the history of this endearing favorite of the children. Mrs. Frances Hodgson Burnett's series of fairy stories alone would make any volume notable.

The November McClure's is a striking number and will be remembered long beyond the usual term of magazine literature. The leading article is a brilliant challenge to the advocates of Spelling Reform, coming from no less an authority than Professor Hugo Munsterberg, Harvard's noted psychologist. In a manner sometimes satirical and again full of impressive gravity, he delivers some of the most crushing blows the Spelling Reform has had to meet. "The Hanging of Mary Dyer," by Basil King, a remarkable romance dealing with the Quaker persecution in America, is a most original departure in fiction.

The November Sunset.

One of the most attractive magazines on the newstands this month is the Sunset, published at San Francisco by the Southern Pacific Company. The opening article, "Trying Out Rugby," by Oscar N. Taylor, coach, University of California, and "Rugby vs. Intercollegiate," by James Lanagan, coach, Stanford University, will make it eagerly sought after by all who will attend the big game this year, as this is the first chance the majority of persons living in the west have had to see the English game played. Besides this there are great fiction stories, poems, articles on successful business ventures in the west and the Philippines, and a round-up of maverick stories in the Rodeo.

—The new year-book of the Young Men's Christian Association shows a total membership of 405,789. This is an increase of more than 32,000 in two years.

He Wanted Onions.

J. has come. The evening he arrived we went off by our lones to dine at a quaint, ancient inn with a garden and rose-hung arbors patronized by local bigwigs and German travellers. We found a nice table under an umbrella-tree near a family of jovial souls who seemed to be enjoying their dinner immensely.

"Let's order the same dishes they are eating," said J. "Their food looks very good—besides, it will save us trouble."

Our waiter was an owl, with a perfectly round head, unwinking, solemn eyes, and owl feathers for hair. J. ordered (in very neat German) Wiener schnitzel,—a crisp veal cutlet cooked in a manner known only to Teutons—potato salad, bread, beer—then he hesitated, looked at the next table, and said slowly in English, I want some of those fried onions."

"Please?" said the waiter stupidly.

"What are onions in German?" asked J. looking at me.

"I have forgotten if I ever knew. Try him in French."

We tried him in French, in Italian, in Spanish, in Latin! And the waiter answered, "Please?"

The air was filled with the appetizing aroma of those crisp, brown, fried onions! In despair J. resorted to the sign language, sniffed vigorously, and gesticulated guardedly toward our neighbors.

A light broke upon the owl's countenance.

"I understand!" He set before us two tall blue and gray earthenware tankards, filled with the nectar of Bavarians, Munich beer of the Hacker Brau, and disappeared repeating J.'s pantomine.

"This, sir, is the very best old maccaboy." It was the owl who spoke a quarter of an hour later, offering to J. a tobacco-jar with the picture of an American Indian on one side and the jolly boy monk of Munich on the other.

"Eh?" What? Snuff? What does the fellow mean?" cried J.

The water repeated the sniffing pantomine and continued to offer his ridiculous yellow jar of old maccaboy.

"No," said J., "I do not take snuff; I want some plain fried onions. See?" In despair J. turned to his craft, took out his pencil, and drew on the white marble-topped table an onion, a fire, a frying pan, and some transverse slices of onion. The owl's eyes opened rounder than ever, he tore at his mop of feathers, and, crying triumphantly that now he "furstayed," rushed away leaving us once more to our Hacker Brau. In ten minutes he returned, placed a smoking hot dish of Wiener schnitzel before us, a bowl of potato salad, and a mysterious platter of small, thin slices of fried something.

"Don't touch it," cried J., "it's not onions—after the maccaboy, what may he not have brought us?"

"It's a vegetable at least; I mean to find out what vegetable." I tasted the tempting looking golden fry.

"Radishes, fried radishes, by the power! It serves you right; if you can't draw a better onion, you deserve to eat radishes instead of onions all the rest of your life!"—Lippincott's.

Getting Even.

President Arthur Hadley, of Yale, has a couple of sons who inherit a good deal of the genius and independent thought of their father. One morning Mrs. Hadley got up and went into the bathroom and found her youngest, aged about five, busy sailing some tin swans and fish in the bath tub, guiding them with a magnet. She gathered up the toys and told the youngster he must defer his amusement, as papa wanted to take his bath.

The kid submitted with bad grace, but went out in the street. Presently he met a lady.

"Do you want to know something?" he remarked. "The president of Yale College won't take a bath this morning. Do you want to know why? 'Cause I have got the plug to the bath tub in my pocket, an' it's going to stay there, see?"

Quick Young Man.

"He is no fool," an elderly Philadelphian said of the young man. "Had he not been born rich he would have made a great success in life. I'll tell you of an incident that exemplifies the readiness and alertness of his mind.

"He was travelling one day from New York to Boston. The weather was warm, and now and then he would put his head out of the window to see the landscape better. Thus all of a sudden his hat blew off.

"Quick as a flash young Vanderbilt reached for his hat box and tossed it out of the window after his hat. A shout of laughter arose.

"What on earth did you do that for? everyone said. 'You don't expect your hat box to bring your hat back, do you?

"I do, replied the young man. There's no name in the hat, but my full name and address are on the box. They'll be found together and both will be forwarded to me promptly."

A Discrepancy.

"I met your financee this afternoon," said the Man About Town.

"Indeed?" replied the Club Man uninterestingly. His financee had confessed to him a day or two before that the Man About Town had been an old flame of hers, and consequently, the Club Man did not particularly care to hear any reminiscences from that individual.

"Yes," the Man About Town, however, unperturbably pursued. "It has been a year or two since I last saw her and I was very glad, naturally, to meet her again, but—funny thing—well, as I had once known her—and we used to be the best of friends, you know—she had some trouble, just at first, in placing me. But she explained that afterward by saying that she was very poor at recalling names."

"Did she say that?" asked the Club Man. "Well, now, the last time she spoke to me about you she seemed to be at least very good at calling names, anyhow."

The Quincy Patriot.

SATURDAY, NOVEMBER 10, 1906.

Fair for Nurses' Home.

These who are at all familiar with our Hospital and cognizant of the faithful work of the nurses realize the need of comfortable rooms for them when off duty and therefore the necessity of the proposed Nurses' Home. The Hospital Aid association always mindful of the requirements of the Hospital is to hold a fair at the home of its president, Mrs. Joseph G. Morse, 215 Goffe street, next Wednesday, Nov. 14th, from two until ten, to raise money for this purpose.

Every one is cordially invited to attend this fair and to help by their presence as well as their purse. There is to be a great variety of articles; useful, fancy, household, dolls, ice cream, grabs, tea and sandwiches and in fact most everything to interest and attract the buyer.

There is already a sum at interest for the Nurses' Home and it is hoped to add materially to it by the fair next week.

Do not forget the date, Nov. 14, Wednesday; the hours, 2 until 10; and the place, 215 Goffe street, Mrs. J. C. Morse's.

Plymouth Business School Notes

Miss Charlotte E. Wright, senior teacher in the Quincy branch of the school, has returned to her duties after two weeks' absence on account of illness.

Lawrence A. Randall, class of '06, has entered the employ of the Atlas Shoe Co., Boston, as a stenographer and bookkeeper.

Miss Lillian Cahoon, class of '06, commenced her duties last week as stenographer for the Manning Tailoring Co., Allston.

Miss Mary Gilcoine, class of '06, has accepted a position as bookkeeper with Houghton, Dutton & Co., Boston.

Miss Vera Thayer, class of '06, has been appointed stenographer in the office of the Regal Shoe Co., Whitman.

Installation.

The officers of Wollaston lodge, No. 174, of the American Benefit Society were installed on Tuesday evening by Deputy Supreme President M. Morey Pearson, M. D., of Athens lodge, Boston, and suite as follows:

President,—Rosa May Taylor.
Vice President,—Frank A. Gardiner.
Secretary,—Nina J. Miller.
Treasurer,—Mabelle E. Loud.
Collector,—Carrie J. Emerson.
Chaplain,—Fred E. Burgess.
Marshall,—Leonard W. Taylor.
Warden,—Algernon S. Gardiner.
Sentry,—Alexander S. Cottam.
Trustees,—Dr. E. R. Johnson, W. G. Young and L. C. Merrill.

The lodge was honored by having as a guest Supreme President William Carberry of Boston, whose talk was instructive and interesting. After the installation, refreshments were served by the social committee, followed by dancing and a social hour enjoyed by all present.

In Favor of Canal.

So far as the voters along the proposed route of the Brockton canal are concerned, the canal is in favor as the act of incorporation received their approval by an overwhelming majority. Fourteen cities and towns voted, including Weymouth, Braintree, Holbrook, Randolph, Avon, Brockton and other towns as far as Taunton.

Every city and ward and every town favored. In proportion to its vote Braintree had more remonstrants, as 706 favored and 151 opposed. In Weymouth 1507 favored and 136 opposed. In Brockton 7487 favored and 249 opposed. And so on. The total vote was: yes, 15,637; no, 768.

The cities and towns by their votes do not assume any of the expense. That is the affair of a private corporation, and President John J. Whipple says the next step will be the financing of the canal, and hope is expressed that the necessary $30,000,000 will be forthcoming through the efforts of those who for so many years have attempted to promote the waterway.

Big Earnings.

The street railways of greater Boston including the Old Colony and the Northern are making big money. The net earning of the Massachusetts Electric Companies for the quarter ending Sept. 30 were almost as large as the expenses, and over $100,000 larger than in the corresponding quarter last year before.

The earnings for the quarter were $2,573,001 and the expenses $1,391,312, leaving the net earnings $1,181,689, against $1,070,373 the previous year.

For the year the gross earnings were $7,520,537 and the expenses $4,847,047, leaving the net $2,673,490. Against this sum were charges and taxes leaving the balance $1,078,987, against $738,457 the year before, and $438,717 in 1903-04.

Fair at Atlantic.

The Atlantic M. E. church opened the vestry Tuesday evening for their annual fair which was well attended. The seven tables were inviting in decoration and display, those in service were:

Fancy table,—Mrs. Barbour, Miss Ardelia Barbour, Miss Mabel Burr and Miss Wardwell.

Apron table,—Mrs. Hoyt and Mrs. Albee.

Useful table,—Mrs. Kilpatrick and Mrs. Lettany.

Pop corn table,—Mrs. Neman and the Misses Agnes and Henrietta Neman.

Lunch,—Mrs. Kellar, Miss Goodwin and Mrs. McClellan.

Candy,—Miss Julia Barbour.

Junior League,—Miss Edith Hoyt.

Personal.

Mr. L. S. Richards gave a grape feast to the Marshfield Hill's improvement society at his residence at the Hills a short time ago. He picked from his new and large apple orchard a baldwin apple that measured one foot in circumference; and from his strawberry fields last summer a Marshall strawberry measuring one-half foot around it.

—The Home Market Club of Massachusetts will have a grand dinner on Tuesday evening, Nov. 20, at Hotel Vendome, Boston, when the speakers will be Hon. James T. McCleavy, M. C., Minnesota; Charles Hebes Clark, Philadelphia; James W. Van Cleave of St. Louis and President of the Association of Manufacturers.

—John B. Moran, who skipped out of the State on the night of the State election, has returned after two days' rest and will attend to the duties of District Attorney. He says he will be a candidate for Governor next year.

CITY BRIEFS.

The High school pupils are not occupying the new building.

The Hospital fair will be a good place to get ideas for Christmas.

John H. Dinegan and daughter arrived home from Europe Thursday.

The street railway company is building some new private telephone lines.

Miss Sadie Waters of Everett was the guest of Mrs. A. F. Wilscher of Beacon street over Sunday.

Miss Halnan, the teacher of pianoforte, may be consulted at Colonial hall on Wednesday afternoon.

F. McCarthy and family have moved from Beacon street to the Hardwick house on Spear street.

Mr. and Mrs. Thomas H. Pearce of Epping, N. H., were guests of relatives in this city last week.

C. E. Woodbury has been confined to his home on Edwards street the past two weeks by sickness.

James Nicol had his usual display of blossoms at the chrysanthemum show and secured some prizes.

The members of the Granite City club smoked with Representative Hultman on Wednesday evening.

The Elks are furnishing the Hitchcock house on Foster street recently purchased by them, as a club house.

Mr. and Mrs. Manley Perry of Upland road left Thursday for a week's gunning trip through the woods of Maine.

Expect freezing temperature at noon some day this month. Quincy has had it in November for the past three years.

Mrs. Lillian N. Ross of Oldtown, Maine, has been renewing old acquaintances in this city the past week.

Charles N. Richards the keeper of stationery of the Senate at Washington, was in town to register his vote for Gov. Guild.

A rummage sale for the benefit of the Day Nursery will be held Nov. 16 and 17 in the vacant store at No. 15 Granite street.

After a pleasant summer spent at Somersworth, N. H., Miss Beatrice Tisdale has returned to her home on Hancock street.

It is said an Italian mission will soon be started at Bethany Congregational church, which already has a Norwegian mission.

E. Moody Boynton was on Wednesday granted his discharge in the bankruptcy court, and we may hear more about the bicycle railway.

Mrs. E. C. Butler attended the Woman's Alliance meeting in Taunton on Tuesday as a delegate from the Quincy Woman's Alliance.

Miss Katherine Gorman and Mr. McDonald won the prizes at the whist party this week of Ladies' auxiliary, No. 8, A. O. H., at Plumers hall.

The numbers hung on the pole near the street railway starters office in City Square, are to inform conductors of the amount of heat to turn on in the cars.

Dr. Sydney C. Hardwick and family of Elm street have gone to Laconia, N. H., for a month's much needed rest, hoping that the change will be a benefit to the doctor's health.

F. H. Smith of Butler road returned Saturday from a ten days' trip to Skowhegan, Maine, where he was called on account of the death of his grandfather.

The new Johnson block on the corner of Chestnut and Maple street will make quite an imposing appearance. It is a pity, however, that the building could not have been of brick or concrete.

Many of the friends of Benjamin Johnson have been feasting on venison this week. It was convincing proof that Ben shot something while on his recent gunning trip to Maine.

Wonder if the candidates for municipal offices to be voted for at the caucuses next Tuesday have lined up before the committee of the Citizens' Association as yet! Will the report be made public!

There is very little in the way of excitement yet over the approaching municipal caucuses next Tuesday. It is reported that Mr. Gray expects to get most of his strength in Wards One, Two, Four and Five.

Saturday evening was "ladies' night" at the Y. M. C. A. and a good number were present to enjoy the privileges of the association. The Intermediates defeated the Seniors in a hotly contested basket-ball game by a score of 23 to 21.

The revival meetings at the St. Pauls M. E. church on Fort street will be continued all this week and next, except Monday evenings. Twelve united with the church on Sunday and great enthusiasm is manifest among the people.

Some beautiful handmade articles are to be special features of the Hospital Aid fair next Wednesday at the home of Mrs. Morse, 215 Goffe street. Every one is urged to attend as it will be well worth while to inspect the things even if you do not care to buy.

The following Quincy Republicans attended the Norfolk club banquet on Saturday at the Hotel Somerset, Boston: Charles A. Howland, Charles A. Howland, Jr., Edward J. Sandberg, Eugene C. Hultman, John F. Merrill, Henry P. Kittredge, William G. Marden and Henry J. Cunningham.

William H. Flynn of this city was high man among those who did not get prizes in the Massachusetts division of the Globe contest. The $2,000 touring car went to W. E. McGinniss, Jr., of Revere, with 990,370 votes. All the thirteen prize winners received over 70,000 votes, and eight of these over 150,000.

Probation Officer Francis A. Spear reports the total number of criminal cases before the district court for the month of October was 230, against 245 for October last year. Of the cases, 141 were for drunkenness, 21 for larceny, 14 for violation Lord's day act, 11 for disorderly conduct on a public conveyance and 14 liquor cases.

Alleging that she had been injured to the extent of $25,000 by Emanuel Goldsmith, a well known cigar manufacturer of Boston, for his failure to keep his promise of marriage, Miss Bessie Cohen brought suit this week for breach of promise in the Middlesex superior court at East Cambridge. Property owned by the defendant has been attached at Cambridge, Quincy and Medford.

The annual social of the East Norfolk C. E. Union will be held in the chapel of Bethany church, Quincy, on Wednesday evening, Nov. 21, at 7.30. The arrangements are under the direction of the Bethany Y. P. S. C. E. Every member of every society in the Union is invited, and all former C. E. members of the former societies of Holbrook, East Milton Congregational, Braintree Congregational, and Randolph, and all young people connected with the Park and Downs church. The Bethany Endeavorers assure a good time.

Thus far the city campaign has been a tame affair.

An automobile license has been issue to Dr. John A. Gordon.

Eleven joined the First church at its communion service on Sunday.

The Assessors are at the State House this week, looking over the corporation returns.

The steamer Niagara from New York has arrived at the shipyard for extensive repairs.

Rev. Frederick R. Griffin of All Souls church, Braintree, is to preach at First church tomorrow.

The High school football team went to Malden on Saturday and was unable to score. Malden High won, 24 to 0.

The petition of the Houghs Neck people secured for them the half hour service on the electric cars both in the early morning and early evening.

The street railway is rebuilding its trackage and switches on Washington street near its junction with Hancock street.

Mrs. E. C. Bumpus returned this week from Windsor in the Berkshires, where she passed most of the summer and fall.

Miss Lucie Newcomb, spent Sunday and Monday, at the Quincy Mansion school the guest of Miss Ruth Drake of Franklin, N. H.

We learn that John E. Lapham, the new landlord of the Hancock house, has sold out to Mrs. Hollis of Arlington Gables at Arlington Point.

The Chromatic club of Boston, which has among its members several from Quincy, has opened its season of concerts at the Tuileries, Boston.

City Engineer Hamilton Flood was out for a short time one day this week. His injured leg, however, is still in a cast and he has to use crutches.

The annual meeting of the Quincy Charitable Society was not held on Monday, being postponed until next Monday, November 12th, at half past two at the Women's club house.

Rev. E. C. Butler and Emery L. Crane were delegates from the Unitarian church of Quincy to the installation services of Rev. Mr. Parks as minister of the First church of Boston Wednesday.

Councilman Gilson of this city was in charge of the display of election returns of Boston Transcript and Boston Globe on election night, and they were shown in good shape.

Lent begins the middle of February and Easter comes on the last Sunday in March, so a great many social affairs will be crowded into December and January, plans for which are already being made.

Mrs. William Parker, 2d, of Quincy avenue passed away Wednesday after a long illness. For many years she was a worker at the Universalist church. She leaves one daughter, Miss Carrie Parker, a school teacher in Boston.

The annual assembly which has been a social event looked forward to each January, will be held as usual at Music hall, and will be under the auspices of the Civic Betterment Committee of the Quincy Women's club of which Mrs. Wadsworth is chairman.

Mrs. F. H. Bishop of Wollaston, Mrs. Florence Peltier Pope of Atlantic and Miss Annie L. Prescott of this city attended the meeting at Peabody on Wednesday of the Mass. Federation of Women's clubs.

Mrs. Eliza Penniman, president of Corps 103, with several of its members, visited Corps 94, Braintree, Monday evening. The corps work inspected by Mrs. Octavia C. Blair of Brockton was beautifully done. After inspection refreshments were served.

There were two alarms of fire Wednesday evening, between 5 and 6 o'clock. The first alarm was from Box 32 at 5.19, for a grass fire off Independence avenue. The second alarm was from Box 56 and sounded at 5.45 for a slight fire on the roof of Brasce's building on Newport avenue, caused by sparks from the chimney.

C. Pol. Plancon and Miss Laura Merrill Spinney were quietly married on Oct. 27th at the Central Congregational church, Boston. Mr. Plancon is a nephew of the celebrated basso Pol Plancon, and is one of the quartet at First church. He has a fine voice and his singing is much enjoyed by attendants at the church. The bride is a violinist. Mr. and Mrs. Plancon are at home to their friends at 470 Massachusetts avenue, Boston.

Mr. and Mrs. Frank S. Pollock of 32 Bigelow street observed the fifteenth anniversary of their marriage on Nov. 2d by entertaining about fifty friends. The occasion was enjoyed socially, and with an impromptu musical program, both vocal and instrumental. Refreshments were served in the dining room which was prettily decorated in pink. The guests presented the happy couple several tokens mostly in crystal.

The Quincy second team of bowlers went to South Braintree Monday evening and were defeated by the home team two games out of three, viz: 405 to 382, 427 to 422 and 425 to 445. The scores were very good two of the Quincy youngsters getting singles of 106. Dunn of Quincy was high man of the night with 277, beating South Braintrees high man by 13 pins. The totals were: Braintree 1,257; Quincy 1,249. Both teams meet next Monday night at Quincy.

Colonial hall, was filled Thursday evening by a jolly and happy crowd to the number of one hundred, the members of the Pine Tree State association, it being their regular monthly meeting. It was in the form of a barn party and it proved to be one of the most enjoyable. The members dressed in old fashion costumes, which created many a smile among those present. The hall was handsomely trimmed with flags, autumn leaves, corn stalks and ears of corn and was lighted by red and white lanterns,

Over one hundred Junior Endeavorers gathered at Bethany chapel November second at their regular meeting and listened with great interest to addresses on "China," given by Donald and Gardener Tewksbury. These boys are sons of Rev. Edward G. Tewksbury, missionary to China, are 14 and 12 years old respectively, and were born and have lived in China all but a few months of their lives. Their addresses were exceedingly interesting and beautifully illustrated by 70 stereopticon views. Few of our American educated boys could have done as well.

The success of a Rummage sale does not depend on buyers as much as it does on contributors, so the Day Nursery committee ask all housekeepers and others to help along the sale on the 16th and 17th at No. 15 Granite street by sending any second hand things they may have in the way of clothing, hats, shoes, furniture, crockery, in fact anything not needed in their own homes, for there is sure to be some one who will appreciate it. Goods will be received Thursday, Nov. 15, after nine o'clock. Mrs. E. G. Pratt is in charge.

Probate court for Norfolk county will be held in Quincy next Wednesday.

The Quincy High football team will go to Salem today to play the Salem High.

The Registrars of Voters met at City Hall on Thursday evening and added 25 names to the voting lists.

Mrs. Shebaner Harriman of Orrington, Me., is the guest of her brother, Mark E. Hanson, at 963 Hancock street.

The inspectors of the insurance underwriters are testing the hydrants in the different sections of the city Friday.

Many will be glad to hear that Julius Johnson, the Assessor, who is at the City Hospital, is on the road to recovery. It was said at the hospital yesterday that he would probably be able to go home in a few days.

Mrs. Marcellus Rogers of Marshfield passed away on Friday, in this city. She has been in poor health. Her husband died abont three years ago, but she leaves two sons and three daughters, Osborne and Howard Rogers of Quincy, Mrs. Henry M. Wright and Miss Elizabeth Rogers of Quincy, and one other daughter in Lynn.

The national week of prayer instituted by the International Committee of the Young Men's Christian Association will be observed in Quincy this year with more eleborate plans than is usual. The Religions Work Committee is co-operating with the pastor of the churches in arranging services.

The weekly meeting of the Galahad Brotherhood, will be held in the choir room of Christ church on Sunday noon. The special soloists for the day will be Mr. John H. Emery. Rev. W. E. Gardner will continue the series of addresses on the "Church and state," the special subject being, "The Emperor Constantine and the early church." All men are invited to attend.

ATLANTIC.

The alarm from Box 62 at 1.18 P. M. on Thursday was for a fire on the roof of one of the John Duggan houses on Newbury street, occupied by an Italian family. It took fire from the chimney. The roof will have to be reshingled.

Some people in Atlantic are wondering, if it takes four months to start work on the new schoolhouse after plans are approved and an appropriation made, how many months it will be after Sept. 1 next before the schoolhouse is completed. They do not want a repetition of the High school job but are fearful already.

Memorial church, Atlantic, tried new individual communion cups Sunday with a view to buying.

Mr. and Mrs. Donna Caswell of Lawrence while returning in their automobile from a visit with Mrs. Caswell's mother, Mrs. Jacob Kolb of Clive street last week, met with rather a serious accident. Mr. Caswell in trying not to run over a dog turned out so quickly that the machine crashed into a post and all the occupants were thrown out, beside the front wheel of the automobile being broken. Mr. Caswell, his friend and his little son Fred escaped unhurt, but Mrs. Caswell was thrown over a fence and was injured quite badly in the back. Reports of her improved health, however, are current this week.

Miss Elizabeth J. Cook of Russell street returned on Tuesday after a delightful visit of nearly three months with friends in Burlington, Iowa.

The Post of Thursday printed an illustrated story of a heroic rescue at the Neponset bridge on Wednesday evening. The story went on to state that a young lady, who was said to be a stenographer, rushed through a crowd of men, jumped overboard, and rescued a young man from death by drowning. The men in the meantime calmly looking on. The story had a fake appearance and a thorough investigation proved it to have been a fake, pure and simple.

Mr. and Mrs. Woodward have moved into their new house on Billings street and are most charmingly situated.

Mrs. Arthur Millett of Salem has been visiting her parents, Mr. and Mrs. J. A. Kendall of Walker street.

An Atlantic man who was walking down the street Thursday met a little boy, who with eyes cast upward toward heaven was calling on the Deity as loud as his baby lungs would permit. Upon being asked the reason of his unusual supplication he paused in cries and said coolly: "Well, I've prayed night after night for a sled for Christmas and have got no answer and now Christmas is coming I thought maybe God would hear me out here and I'd stand more show. "But," said the man, "has He heard you yet?" The little boy smiled, "not yet," he said,—"but soon."

Granahan—Drinkwater.

The marriage of Mr. John P. Granahan, one of the best known young men of Atlantic, and Miss Mary E. Drinkwater, a popular young lady of Braintree, was solemnized at the parochial residence of St. Francis church, South Braintree, Wednesday evening at eight o'clock, Reverend Father McDonnell officiating.

The bridesmaid was Miss Alice Drinkwater, sister of the bride, and the best man, Mr. Joseph E. Granahan brother of the groom.

The bride's gift to the bridesmaid was an amethyst ring, and the best man received an opal stick pin, the gift of the groom.

Following the ceremony a reception was held at the home of the bride's parents, 11 Jersey avenue, only the immediate relatives being present. The house was tastefully decorated with ferns and autumn foliage.

From their many friends they received many valuable and useful gifts. Amid a shower of confetti and the best wishes of those present, the happy couple left for New York and Washington. On their return, Mr. and Mrs. Granahan will reside at Newbury avenue, Norfolk Downs where they will be at home after December fifteenth.

Kilpatrick—Webb.

The wedding of Mr. Fred W. Kilpatrick of Clark street, Atlantic, and Miss Minnie Webb of Boston, was solemnized at the home of the groom's mother, 16 Clark street on Wednesday evening at 8 o'clock. The bride was attended by Miss McClellan of Boston, and Mr. Clark Crozer of Cambridge was best man. Rev. George L. Collyer of the Atlantic M. E. church officiated. The house was decorated with flowers and autumn leaves and the wedding march was played by an orchestra which continued playing during the reception which followed from 8.30 to 10. The bride wore a white lace gown, veil and orange blossoms. After their trip, Mr. and Mrs. Kilpatrick will take up their residence in Boston.

☞Rummage sale over Fore River Bargain store Washington street corner of Madison avenue Wednesday, Thursday and Friday, Nov. 14-15-16. Cars pass the door.

Dean's Rheumatic Pills an entirely cure. Rheumatism & Neuralgia. Entirely vegetable. Safe.

WOLLASTON.

Mr. and Mrs. Theodosus S. Bailey and their son of Park street have gone to Norfolk, Va., for ten days.

An entertainment and candy sale will be given by the Girls Friendly Society in St. Chrysostom's parish room next Friday evening. Admission will be by payment of ten cents.

The first of the "Old Time" dances was held in Brasses hall on Friday evening of last week. It was well attended and all had a good "old time." These dances are to be held once every month.

The Wollaston golf team of ten defeated the Oakley club team at Wollaston on Saturday 7 to 3.

Mr. and Mrs. John Snow and Mr. and Mrs. Edwin Cole, all of Somerville, have been visiting relatives at Wollaston park.

A vesper service was held in the Unitarian church at Wollaston on Sunday afternoon at four. Mr. Edward A. Osgood of Dorchester, sang "Judge me, O God," by Dudley Buck. It was most beautifully rendered. Rev. E. W. Hunt delivered the first of his vesper lectures, the subject being, "Doubt and suffering," the drama of Job, which contained food for thought.

Rev. J. B. Corsish of Hingham officiated on Sunday at the funeral of James D. Kent of Wollaston. The burial was at Mt. Wollaston.

Mrs. Deming has sold her house on Grand View avenue to Mr. Grant E. Edgar, who has been occupying it for a year past.

Mr. T. S. Bailey and family formerly of Beach street are now in their new home on Park street which they purchased of Everett Litchfield.

Wollaston people have not yet recovered from their surprise at seeing extra cars on Sunday trailing behind the regulars. It should have been thus, sooner, they say.

The Rev. J. C. Robbins and Mrs. Robbins talked at the Baptist church, Wollaston, Sunday evening on their work in the Philippines and were listened to with much interest.

Mrs. B. H. Bain of Prospect avenue is entertaining Mrs. H. H. Bain of Dennis.

Mrs. William Hurd and Miss Harriet Crosby of Orleans have returned to their home after a week's visit with their sister, Mrs. B. H. Bain of Prospect avenue.

There are two cesspools on Farrington street that are overflowing into the street. The inspector of the Board of Health should take a look at them.

The Gleaner's circle of King's Daughters will meet with Mrs. W. H. Brasee, 103 Grand View avenue, on Monday, Nov. 12th, at 2.30 P. M. Important business. A full attendance is desired.

The harvest supper and entertaiment given by the Social and Benevolent Society of the Baptist church, Wollaston, Tuesday, was an enjoyable affair. The entertainment was in charge of Mr. Young, and included reading by Rev. Edward D. Webber, monologues by Charles Bailey, recitation by Mrs. Preston Gurney, a talk by Rev. William Ashmore, and Miss Grace Seeley rendered several piano solos.

Several members of Wollaston lodge, No. 174, A. B. S., responded to an invitation to visit Athens lodge, No. 75, at Deacon hall, Boston, on Wednesday evening. The installation ceremonies were performed by the Deputy Supreme President and the Degree Staff of West Lynn lodge in a creditable manner. All present report a jolly good time, feeling well repaid for an evening spent in the interest and welfare of the society.

DOWNSMND PARK.

Mrs. Osborne of Beach street is spending a few weeks in Rockland.

Mr. C. W. Cochrane and family have moved into their new house on Hamilton street.

Mr. and Mrs. Robert Fraser of Beach street are receiving congratulations on the birth of a baby boy.

Ralph A. Morse of East Elm avenue has gone to Ashmont for the winter. Mr. Morse contemplates an early visit to his home in Philadelphia.

Mrs. E. A. Snow of 96 West Elm avenue is visiting her son in Portland, Maine.

The B. T. club of Wollaston Park and Downs met at Mrs. Frank Flanders on Rawson road this week. After a social hour a very tempting collation was enjoyed.

MILTON.

A largely attended reception was given at the home of Mrs. W. Q. Baxter on Wednesday evening in honor of Miss Susan R. Brokenshire, who leaves in a short time for a year's visit to Korea.

It is said that Quincy and other out of town people will not be allowed to skate this winter on Cunningham pond in Milton because it is often over crowded.

Sixty more lockers are being put in at the new Cunningham gymnasium.

The fire department was called out twice Wednesday on still alarms for grass fires.

The store in the Ellsworth building that has been vacant sometime is to be opened by Fred Smith of Maine, as a grocery.

Martin Bannin was seriously injured this week, at Dedham, by being thrown from a horse which he was riding. Fourteen stitches were required to sew the cut in his head.

It looks now as though that job of paving at East Milton, which has been under way a long time would be finished some time.

The Thursday Evening club has arranged for a series of interesting smoke talks to be held the coming winter, for which a corps of good speakers have been secured. This week the speaker was Felix Rackerman, whose subject was "The rights and duties of the American citizen as defined by law."

Milton women have a table at the Boston festival in aid of Carney hospital.

Fair at Wollaston.

There was a veritable Fairyland in the vestry of the Wollaston M. E. church Tuesday afternoon. Supper was served from 5.30 to 6.30. Miss Irma Douglas, Miss Ida Bland, Miss Harriett Ruggles and Carl Clifford helped in the serving. There were many pretty tables well supplied and well patronized. The apron table was tended by Mrs. R. C. Sprague; the fancy tables by Mrs. Sedgewick and Mrs. Given; the candy table by Mrs. Heath, and the doll table by Mrs. Kay.

The feature of the fair is a goose pen from which one might obtain a unique and useful gift by dropping in a nickle. Howe's orchestra furnished music. Miss Orcutt pianist, Miss Pryor, violinist, and Mr. Hincholf, cornetist, also rendered some pretty selections. Mr. Illsley gave a vocal solo which was much enjoyed.

☞A good place to buy wall paper at reasonable prices is at Thomas F. Swan's 12 Cornhill, Boston. They carry a nice large stock that gives customers great satisfaction. Read his notice in another column.

QUINCY POINT.

The game of football advertised to take place on the Quincy Point grounds on Saturday did not come off, as the visitors failed to make their appearance.

Alfred Barnard conducted the regular Sunday morning service at Snug Harbor Sunday morning. Miss Davis led the singing and rendered a solo.

Charles Olsen of the steam yacht Starling, which is to act as tender in the trials of the submarines built at the Fore River works, was severely burned Sunday by an explosion of naphtha in a launch in which he was sailing off Houghs Neck.

Levi C. Bertolett, lieut. commander, U. S. N., has been detached from the cruiser Newark and ordered to the Fore River ship yards for duty, fitting out of the new battleship Vermont, of which he will be executive officer. In 1899 he served on the training ship Enterprise.

As one of the Meadow Brook ice teams was going toward Quincy Point Monday the horses became frightened near Baxter avenue at an automobile which was speeding over 20 miles an hour. The horses ran and wrecked the wagon before reaching Madison avenue.

George Sidelinger assisted Rev. A. R. Atwood in the pulpit at the Sunday morning service at Quincy Point. At the close of the sermon, Mr. A. G. Spearin and Mrs. Barrows were received into church membership, Mr. Spearin on confestion of faith, Mrs. Barrows by letter.

James Corprew led the singing at the Fore River Men's service in the Point church Sunday evening. He was assisted by Mrs. James Melville at the piano and James Melville with his violin. Mr. Davis sang a solo. The Worcester convention was reported by A. J. Barnard; Rev. Mr. Tilsom read the scripture and offered prayer, and the pastor. Rev. A. R. Atwood, addressed the congregation on "The Man with a Mission."

The office building of the Fore River Shipbuilding Co. on Howard street has been enlarged.

Dexter Remick has sold the restaurant on Howard street to Messrs. Samuelson & Nelson.

Wesley Sargent has reopened the store recently occupied by Frank Thayer on South street.

Supt. Charles Sherburne reported 162 in the Sunday-school at Quincy Point on Sunday, with four new additions in membership. The collections for October were $20.42.

John Ferran of Winter street has a hen that stole her nest in his cellar behind some boxes; laid eggs on the bare concrete bottom, and hatched eight chickens before he was aware what she was doing.

The icehouse of the Meadow Brook Co., at Wendall's quarry took fire again on Sunday afternoon. Word was sent to Chief Litchfield and he ordered a steamer and relief hose wagon to the scene. The steamer was located so that it could draw from the pond, and for an hour it poured water into the smouldering hard pine shavings. Everything was thoroughly soaked so that there would be no danger of it again taking fire.

The Friday evening service at the Quincy Point church had for its topic, "Christ in the city of Quincy." Sunday evening when the pastor announced the topic he said, "If Christ were in Quincy in His physical form, he would be either a carpenter or a minister.

November first neighbors of Mrs. Charles G. Ryder of Edison street learning that she is soon to leave Quincy for Springfield, Vermont, where Mr. Rider has been employed for the last two months, called to wish her much happiness in her new home, and brought a chocolate set to remind her of old friends in Quincy. The evening was spent in pleasant chat, and the visitors were given the privilege of being the first to drink from the new cups.

Harry Pray has been appointed bridge and draw tender at the Point bridge.

Extensive plans are being made by the Point people for the entertaining of the Norfolk County Sunday School Association on Nov. 20th.

Mrs. T. B. Pollard's Sunday school class was the banner class of the Quincy Point Sunday school for October and holds the banner during the present month.

Great interest is being manifest in the meetings of next Sunday evening at the Quincy Point church. There is to be a meeting for men in the vestry, with R. D. Chase of Quincy, president of the Y. M. C. A., for one of the speakers. Upstairs in the auditorium there is to be a meeting for the women.

George S. Kirby of Edison street was quite seriously injured Monday evening, while trying to leave a street car while it was in motion. Mr. Kirby was carried by his street and attempted to save a few steps by not waiting for the car to stop. He landed heavily and was unconscious for a time. He was taken to the office of Dr. Middleton and thence to his home.

Miss Gertrude Elizabeth Foster of 20 Beacon street was married to Mr. John O'Neill of 39 Stewart street at seven o'clock Monday evening. The room was decorated by her friends. Music was furnished by Mr. and Mrs. James Melville. The cermony was performed by Rev. A. R. Atwood. The happy couple were accompanied by Mrs. O'Neill and Miss O'Neill, sisters of the groom, and by Mr. Frank and Arthur Foster, brothers of the bride, to their new home in Wollaston, where a reception was tendered them. The good wishes of a large circle of friends go with them.

Harry W. Kimball of the Central Labor Union at Rockland will be one of the speaker at the men's mass meeting on Sunday evening at the Quincy Point church. He was a delegate to the State branch of the American Federation of Labor, and the committee are fortunate in securing him as one of the speakers. President Chase of the Y. M. C. A. is always entertaining.

Officer Larkin raided the office of Gallagher's express at 516 South street on Wednesday, and seized 13 pints of whiskey and 4 pints of rum. John White who had charge of the place was arrested for illegal sale. Officer Larkin had the search warrant in his pocket and was watching the place. When he saw the liquor carried into the building he followed and seized it.

There were two still alarms of fire Wednesday evening in addition to the bell alarms. Both were in the late afternoon. One was for a fire in a hut near the Wendall quarry, and the other for a grass fire near Eldridge's on Quincy avenue.

The Meadow Brook ice company has commenced work rebuilding the ice houses at Quincy Neck that were destroyed by fire.

—Doll & Richards are having two exhibits at their galleries, 2 Park street, Boston, one of Shawsheen pottery, coiled by Mrs. Elizabeth Burnap Dahlquist and Mrs. Gertrude Singleton Mathews and the other a group of pastels by Edward Dahlquist. Mrs. Mathews and Mrs. Dahlquist pour tea on Tuesday and Thursday afternoons during the exhibit.

SOUTH QUINCY.

Mrs. Arthur Collins of 12 Quincy street is entertaining her sister Miss Sarah Jewell of England who arrived Wednesday on the boat Saxonia. She is to remain with Mrs. Collins through the holidays whence she will go on to Philadelphia and pass a short time as the guest of her brother William Jewell.

The alarm from Box 32 at 5 o'clock Saturday night was for a grass fire off Independence avenue.

The McGregor football team will play a league game on Saturday at Lowell with the Bunting club.

The McGregor football team found the Brockton Cricket club a formidable team at Brockton on Saturday. The Quincy boys put the ball through the goal once but the referee decided it was an off-side play. The Brockton team scored one goal and won one to nothing. The league game scheduled at Roslindale between the Bostonians and Riverdales was not played.

Mrs. Calvin Fletcher, of South Quincy will open her home on Tuesday evening, Nov. 20th, for a whist party, to be given by the Universalist Dorcas Society.

Mr. and Mrs. Alex Cowe of 24 Jackson lane had a house-warming and Hallowe'en party call on October night. The visit was a surprise to Mr. and Mrs. Cowe for they were quietly enjoying the evening with their children when the commotion of an approaching host alarmed them. Glowering jack-o-lanterns appeared at the windows and there was a rap at the door with a cehemence unusual with ordinary callers. There was as little ceremony about entering. The first one on the doorstep led the way in, and soon the house was filled.

The nomination papers of Eliot Sprague for School Committee at Large were not in regular form, requiring more signatures for a candidate at large, and his name will not appear on the Republican ballots as a candidate.

Robert E. Foy, the well known South Quincy grocer, has the sympathy of his many friends and business associates in the loss of his wife, Mrs. Margaret Foy, who passed away Monday evening at his home on Endicott street. Funeral services will be held Thursday morning from St. John's church.

A very large number have availed themselves of the opportunity to study bookkeeping in the evening schools of the city this year.

The first fall meeting of the John Adams chapter, Junior Sons and Daughters of the Revolution, will be held this afternoon with Misses Helen and Marion Mitchell of Pleasant street.

The Harvard soccer team will not arrange fixtures with the local teams of the Merrimac Valley Football League this season. This decision was conveyed to the manager of the McGregor team of Quincy in reply to the application for an engagement with the Harvard team. The manager of the Harvard team said yesterday that the team found it impossible to play outside.

WEST QUINCY.

Mr. and Mrs. John G. Dackers of West Quincy entertained a number of their friends on Thursday evening. A very enjoyable evening was spent, vocal and instrumental selections being rendered by the clerks of E. H. Doble & Co.

Cards have been received announcing the marriage on Tuesday, Nov. 6, of Mr. Robert Wood of West Quincy, to Miss Sadie Mountain. They will be at home after Dec. 1, at Otis street, East Milton.

Mrs. Fred H. Crowell, is confined to her home on Crescent street by illness.

Mrs. Emma S. Leavitt, after a three weeks' visit at Strafford, N. H., has returned to her home on Willard street.

The Finnish no-license rally was not held at Temperance hall as announced, but at the Finnish Congregational church. The attendance was about 500, every available space being occupied. The following speakers addressed the meeting: H. Tuori, M. Riihrimaki, M. Kaukola, K. F. Henrikson, J. W. Merilainen, Alex Halonen and A. Hanninen. William Gilotte and Edward Sandberg spoke in English. Music was furnished by the following mixed choruses: "Lilja," "Kantele" and "Savel." The Finns are unanimously in favor of No-License.

Henry Coram, the well known West Quincy newsdealer, met with a serious accident November second. He was driving on Copeland street, and when near the corner of West street the wheel of his wagon caught in the car tracks and Mr. Coram was thrown out. He landed heavily in the street, striking on the back of his head, which with his back was bruised. He was attended by a physician and removed to his home.

Archibald F. Macleod and Benjamin R. McQuinn are the new proprietors of the market at 372 Granite street, Brewers Corner. Both are experienced men in local stores, and are worthy of public patronage. Goods will be promptly delivered.

William E. Duffy of 11 Garfield street died at a Boston hospital on Wednesday. Mr. Duffy fell from his team several weeks ago and fractured his leg. He was taken to the hospital where pneumonia developed, causing his death.

The Alpha club held a well attended meeting at the parsonage on Hall place Tuesday evening, the main feature being a debate on "The Annexation of Cuba." The disputants were M. A. Turner and H. W. Fuller on the affirmative and H. D. MacNeil and A. B. Tyler on the negative.

A large delegation from Kelley chapter, Epworth League, attended the reception given in First church, Dorchester on Thursday evening to Rev. and Mrs. H. C. Scholberg who sailed on the 9th for India to be on that missionary field the representatives of the Pilgrim Union of Epworth Leagues.

Last Sunday Rev. A. B. Tyler baptized nine children at the West Quincy M. E. church.

Mrs. John P. Wickland of 54 West street, who died on Wednesday leaves a husband and four children. Funeral services were held Friday afternoon from the Swedish Lutheran church.

A large new boiler is being set up at the O. T. Rogers quarry on Willard street.

Gas light posts are being set along the boulevard that runs through West Quincy.

Thursday evening in Bethany chapel officers and members of the Huscarls of the Washington Street Congregational church duly initiated the members of a new house of that order to be in connection with Bethany Bible school. Sir Nuncius Wm. Lee presided, Rev. A. R. Atwood and other members from Quincy Point being present. The officers of the new organization are: Sir Nuncius, Eber E. Craig; Sir Thaue, Lincoln Gardner; Sir Writer, Walter Brooks; Lady Treasurer, Miss Jennette Wilson; Sir Minstrel, Sherman Hayden; Sir Guard, Everett Harris; Sir Bode, N. Phillips Hardy,

Fair Play.

Editor of the Quincy Patriot:

Rummage Sale,

15 GRANITE STREET,

QUINCY CENTRE.

Friday, Nov. 16th and Saturday, Nov. 17th

FOR BENEFIT QUINCY DAY NURSERY.

Goods received THURSDAY, at 9 A. M.

Nov. 7 1-5t--7-10-14-15-16--p-1w

SALE

FOR BENEFIT OF

Nurses' Home,

At Residence of MRS. JOSEPH C. MORSE,

COFFE STREET, QUINCY.

WEDNESDAY,

NOV. 14, 2 to 10 P. M.

Admission, 10 Cents

Tickets on sale by C. C. Hearn, the druggist, and C. F. Pettengill, the jeweler.

Quincy, Nov. 8 1-6t -p-1w

Miller's Market.

SPINACH,	15c pk
CELERY,	8c bunch
TURNIPS,	1c lb
ONIONS,	4c qt, 23c pk
NATIVE CHICKENS,	25c lb
FOWL,	16 and 18c lb
FANCY LEG LAMB,	17c lb
SIRLOIN ROASTS,	15 and 18c lb
CUT FROM HEAVY BEEF.	
THICK END FANCY BRISKETS,	10 and 12c lb
CORNED BEEF.	

OUR BAKERY.

DRAKE'S CAKE,	16c lb
SODETTE BISCUITS,	6 lb 25c
CUP CAKES,	8c doz
WHIPPED CREAM CURLS, something new,	5c

"TELEPHONE YOUR ORDER."

Telephone 116-4.

V. E. Miller Co.,

1381 Hancock Street, Quincy, Mass.

Nov. 9 tt

THE KNICKERBOCKER

E. W. BURT & CO.

LADIES' $3.50 BOOTS

Vici Kid, Patent Corona, Gun Metal, and Box Calf

Exclusive Agent

GEORGE W. JONES

1 Granite Street, - Quincy

Your Coal Bins

ARE THEY EMPTY?

TAKE A LOOK.

REMEMBER

We sell the best coals prepared and delivered right
You can order by letter, phone or call and have a talk.

C. PATCH & SON.

1122 HANCOCK STREET. Quincy, Sept. 5-pl tf

The Quincy Patriot.

SATURDAY, NOVEMBER 10, 1906.

WEEKLY ALMANAC.	Sun Rises	Sun Sets	Full Sea. Morn	Full Sea. Eve	Moon rises
Saturday, Nov. 10,	6 29	4.28	5.39	5.45	12.53 A.M
Sunday, "	11. 6.31	4.27	6.39	6.45	12.38 "
Monday, "	12, 6.31	4.26	7.15	7.45	1.43 "
Tuesday, "	13 6.32	4.25	8.15	8.43	2.53 "
Wednesday, "	14 6.34	4.24	9 00	9.30	4.05 "
Thursday, "	15, 6.35	4.23	10 00	10.30	5.19 "
Friday, "	16, 6.36	4.22	10.45	11.15	4.59 P.M

New Moon, Nov. 16th, 3.36 A. M.

This Week's Temperature.

The noon temperature of the week is compared below with that of last week and the same day of the month for three years.

	This Week.	Last Week	In 1905.	In 1902.	In 1898.
Sunday,	51	60	53	44	60
Monday,	51	55	52	59	60
Tuesday,	55	55	47	56	53
Wednesday,	50	50	46	57	54
Thursday,	48	47	47	54	54
Friday,	48	41	48	63	51
Saturday,	—	51	46	63	49

Reception and Entertainment.

The Mothers' Meetings at Bethany church which usually are held in the afternoon, took the form of a reception this month, and the fathers were guests on Wednesday evening. There was a large gathering and it was a social occasion.

After the reception there was an interesting program. Mrs. W. G. Shaw, the president, made a charming presiding officer. Mr. E. E. Craig, the superintendent of Bethany Sunday School welcomed the guests, and trusted there would be co-operation in the work for the homes and the church.

Rev. E. N. Hardy, the pastor, conducted the devotional exercises which included songs of praise and prayer.

Mr. A. D. Dimick of Wakefield was then introduced and spoke on the tobacco problem. For twelve years, he said, he had studied the problem, and it was a perplexing one, because so many men of standing were devotees of the habit. It was hard to convince young men of the injury with so many examples about them.

But the physiological effects of tobacco were bad. Smoking enfeebles digestion, causes the heart to beat much more rapidly and operates through the nervous system. If a smoker counted his pulse before smoking he would find the normal about 74, but after smoking it would be 112.

He told of the evolution of the smoker from the candy cigarette to the common cigarette, the cigar, the briar pipe and the clay pipe. The harm he said came through the nicotine which was a deadly poison. Some men can smoke without any apparent bad effect, but weak hearts or tobacco hearts were very common and blindness occasionally resulted.

A great many of the sudden deaths attributed to heart failure were really from a tobacco heart.

Business men and bond companies are drawing the line at smokers and young men who frequent the pool rooms and theatres. The speaker knew of a Cigar Union which fined members $5 who smoked cigarettes.

Then smoking was a very expensive habit. He had a bank clerk compute the cost of a ten cent cigar daily from 17 to 50 years of age, with interest, and it amounted to over $2,400. Boys who begin to smoke, find it hard to break off the habit. Parents who think their sons don't smoke should quietly make an investigation.

Mr. A. L. Hayden rendered two beautiful solos, accompanied by Mrs. Weixler.

A social hour followed during which punch and cake were served by the ladies.

SUNDAY SERVICES.

TWENTY-SECOND SUNDAY AFTER TRINITY.

Church services are inserted in this paper without charge, but none will be accepted to run until further order. A notice should be sent each week even though it is but a renewal. Give subject and special services when possible. Let all churches be represented—Eds.

CHRIST CHURCH, Quincy, corner Elm street and Quincy avenue—Rev. W. E. Gardner, rector. 8.30 A. M., Holy Communion. 10.30 morning prayer and sermon. 12 M., Sunday School in the parish house. 12 M., Galahad Brotherhood in the choir room. 7.00 evening prayer and address. Fourth talk on Church Membership "Three Steps in Church Life." 4.00 evening prayer and address at Pythian Hall, Braintree. All welcome.

BETHANY CONGREGATIONAL CHURCH, junction Hancock and Chestnut streets—Rev. E. N. Hardy, Ph. D. pastor, Mr. E. E. Craig pastor's assistant. Morning service at 10.30. Preaching by the pastor. Subject: "Will the Coming Man Attend Church?" Bible School at 12 M. Norwegian service at 3.30 P. M. Y. P. S. C. E. at 6.15. Evening service at 7.30. Subject: "The Benefits of the Church and the Christian Life to the Workingman." Platform addressses by the workingmen." Everyone invited.

FIRST CONGREGATIONAL CHURCH, (UNITARIAN) City Square—Rev. E. C. Butler, pastor. Residence Russell Park. Service at 10.30 A. M. Preaching by Rev. Frederick R. Griffin of All Souls church, Braintree. Sunday School at 11.50 A. M. C. H. Johnson, superintendent. Y. P. R. U. at 7 P. M., in church parlor.

WASHINGTON STREET CONGREGATIONAL CHURCH—Rev. Alfred Ray Atwood, pastor. Morning service at 10.45. Preaching by the pastor. Sunday School at 12 M. Classes for everybody. Topic: "Jesus in Gethsemane." Y. P. S. C. E. at 6.30. Topic: "Christ's Life His Sorrows and how He bore them." Men's mass meeting for men only in the vestry at 7.30. Mr. Claude Patch, director of music. Mr. R. D. Chase, president Y. M. C. A. and Rev. Harry W. Kimball, delegate from Rockland Central Labor Union to the State Federation of Labor will speak. Women's meeting of women only in auditorium at 7.30. Good music and interesting speakers are assured.

WEST QUINCY METHODIST EPISCOPAL CHURCH—Rev. A. B. Tyler, pastor. Morning service at 10.30. Preaching by the pastor. Subject: "Sandford and Shiloh vs. Sanity and the Saviour?" Sunday School at 12 M. Epworth League 6.15 P. M. Praise and preaching service at 7. Prayer meeting Friday at 7.30 P. M.

WOLLASTON UNITARIAN CHURCH, corne Beale and Farrington streets—Rev. Ernest W. Hunt, minister. Morning service at 10.45. Sermon by the minister. Subject: "The Paradise of God." Sunday School at 12 M. All are invited.

ST. CHRYSOSTOM'S EPISCOPAL CHURCH, Hancock street, Wollaston.—Rev. A. Edwin Clattenburg, rector. Holy Communion at 8 A. M. Morning prayer and sermon at 10.30 A. M. Sunday School at 12 M. Even-song and address at 4.30 P. M. Address by Dr. C. T. Shermon of Quincy. Confirmation lecture at 5.30 P. M.

MEMORIAL CONGREGATIONAL CHURCH ATLANTIC—Rev. Jason G. Miller, pastor. Morning service at 10.45. Sermon by the pastor. Subject: "The Law of Improvement." The quartet will sing. Sunday School at 12 M. Y. P. S. C. E. meeting at 6 o'clock. Evening service at 7 o'clock. Ten minutes' praise service. Miss Fanny Ellsworth of Quincy, soloist. Subject: "Tightly Tied Up." Seats free. All are invited.

FIRST CHURCH OF CHRIST, SCIENTIST, of Braintree, Post Office block,—Morning service and Sunday School at 10.45. Subject: "Mortals and Immortals." Golden Text: "We that are in this tabernacle do groan, being burdened; not for that we would be unclothed, but clothed upon, that mortality might be swallowed up of life." 2 Corinthians, 5:4. Wednesday 7.45 P. M., an experience and testimony meeting. Reading rooms open every week day from 3 to 5 and every Tuesday evening. All are welcome.

31,662 Plurality.

The latest figures on the vote of Massachusetts are:

FOR GOVERNOR.

Guild	222,673
Moran	191,011
Guild's plurality, 31,662.	

FOR LIEUTENANT GOVERNOR

Draper	200,628
Brown	190,849
Draper's plurality, 9,779.	

The vote of Moran was divided as follows, the Democratic vote being surprisingly small:

Democratic	112,732
Independence League	33,092
Prohibitionist	24,332
Undesignated	7,167

The official vote for Governor last year was:

Guild, R.,	197,469
Bartlett, D.,	174,911
Carey, S.,	12,874
Wylie, P.,	3,286
Carroll, S. L.,	2,774
All others.	7

The vote of John B Moran in this city was divided as follows, showing a smaller Democratic vote than usual and and a large Prohibition vote. The Independence League has nearly half as many votes as the Democrats:

Democratic	1,027
Independence League	498
Prohibition	270
No Party	75

The gains and losses of Gov. Guild in the Quincy precincts are shown in the summary below:

	1905	1906	Gain
Ward One, precinct one	247	223	*24
Ward One, precinct two	240	256	16
Ward Two, precinct one	106	110	4
Ward Two, precinct two	127	149	22
Ward Three, precinct one	195	181	*14
Ward Three, precinct two	186	154	*32
Ward Four, precinct one	97	79	*18
Ward Four, precinct two	168	139	*29
Ward Five	445	570	125
Ward Six, precinct one	149	155	6
Ward Six, precinct two	103	99	*4
	2,063	2,115	52

*Loss.

Gov. Guild carried 23 of the 33 cities of the State, receiving his largest pluralities in Newton, Worcester, Somerville, Springfield and Melrose. The only cities to give Moran over a 1000 plurality were Boston, Lawrence and Cambridge. He carried also Brockton, Holyoke, Lowell, Lynn, Marlboro, New Bedford and Woburn.

There will be seven Republican Councilors and one Democrat.

In the Senate there will be 28 Republicans and 12 Democrats, a gain of 4 for the Democrats.

In the House there will be 160 Republicans and 80 Democrats, a gain of 9 Democrats.

Massachusetts elected to Congress 10 Republicans and 3 Democrats.

The Norfolk county senators elect are both Republicans, viz:

Dist. 1—*Charles F. Jenney, R, Hyde Park.
Dist. 2—William O. Faxon, R, Stoughton.

All the Norfolk county Representatives elect are Republicans, viz:

Dist.
1—*Joseph H. Soliday, R, Dedham.
2—*Joseph Walker, R, Brookline.
Norman H. White, R, Brookline.
3—Frederick G. Katzman, R, Hyde Park.
4—Edward B. Draper, R, Canton.
5—*Eugene C. Hultman, R, Quincy.
6—*Edward J. Sandberg, R, Quincy.
7—Russell B. Worster, R, Weymouth.
8—Louis E. Flye, R, Holbrook.
9—Edward J. Fuller, R, Sharon.
10—Frederick L. Fisher, R, Norwood.
11—Fred O. Johnson, R, Wellesley.
12—*Bardley M. Rockwood, R, Franklin.

*Reelected.

Massachusetts Election.

The State election which was held on Tuesday last resulted in the election of the following gentlemen:

STATE OFFICERS.

Governor,—Curtis Guild, Jr., of Boston, Republican.
Lieut. Governor,—Eben S. Draper of Hopedale, Republican.
Secretary,—William M. Olin of Boston, Republican.
Treasurer,—Arthur A. Chapin of Holyoke, Republican.
Auditor,—Henry E. Turner of Malden, Republican.
Attorney-General,—Dana Malone of Greenfield, Republican.

CONGRESSMEN ELECTED.

DISTRICT.
1—Geo. P. Lawrence, No. Adams, Rep.
2—Fred'k H. Gillett, Springfield, Rep.
3—Chas. G. Washburn, Worcester, Rep.
4—Charles Q. Tirrell, Natick, Rep.
5—Butler Ames, Lowell, Rep.
6—Aug'tus P. Gardner, Hamilton, Rep.
7—Ernest W. Roberts, Chelsea, Rep.
8—Samuel W. McCall, Winchester, Rep.
9—John A. Keliher, Boston, Dem.
10—Joseph F. O'Connell, Boston, Dem.
11—Andrew J. Peters, Boston, Dem.
12—John W. Weeks, Newton, Rep.
13—William S. Greene, Fall River, Rep.
14—William C. Lovering, Taunton, Rep.

COUNCILLORS ELECTED.

DISTRICT.
1—David G. Pratt, Middleboro, Rep.
2—Albion F. Bemis, Brookline, Rep.
3—Edward P. Barry, Boston, Dem.
4—Alfred E. Cox, Malden, Rep.
5—Lewis H. Bartlett, Lynn, Rep.
6—Seward W. Jones, Newton, Rep.
7—Calvin D. Paige, Southbridge, Rep.
8—Franklin W. Russell, Pittsfield, Rep.

Election Notes.

The city of Quincy gives Governor Guild a plurality of 245 and he is re-elected governor of Massachusetts by an increased plurality.

The republican vote for governor is 52 larger than last year, while John B. Moran with three nominations has 314 votes more than were recorded for the Democratic candidate last year.

While the Republicans are jubilant at the results in this city and State, the followers of Moran carried four of the six Quincy wards and six of the eleven precincts, and made the largest increase. Wards One and Five gave handsome Republican majorities, but all the other wards were with Moran.

Eben S. Draper, for Lieutenant Governor, was the only Republican candidate who did not receive a plurality in this city, the totals being: Brown, 1932; Draper 1817. There were 216 votes for other candidates for lieutenant governor and 250 blanks.

Large pluralities were given all the other Republican candidates on the State ticket.

Quincy gave Callender, the Republican candidate for Congress in this district a handsome vote, being 115 larger than for Gov. Guild, and his plurality was nearly 900.

Albion F. Bemis for councillor and Charles F. Jenney for senator have no reason to feel sore over their vote in this city, and the same is true of the Republican candidates for Norfolk county offices.

In the new Representative districts of Quincy the vote was closer than anticipated, but Messrs. Hultman and Sandberg are both reelected. The former had a plurality of 119, and the latter a lead of 284. Hultman carried both precincts of Wards One and Two, but lost both in Ward Three. Sandberg lost in Ward Four, but Wards Five and Six did the handsome thing.

THE VOTE OF THE CITY BY PRECINCTS.

GOVERNOR.

	Ward 1. P1.	P2.	Ward 2. P1.	P2.	Ward 3. P1.	P2.	Ward 4. P1.	P2.	Ward 5.	Ward 6. P1.	P2.	City.
Bradford,	3	4	0	2	2	4	2	5	3	0	2	27
Carey,	14	4	2	9	10	23	3	10	10	5	10	100
Carroll,	1	1	2	1	1	2	0	6	0	0	2	16
Guild,	223	256	110	149	181	154	79	139	570	155	99	2115
Moran,	111	132	103	172	222	162	293	222	171	126	156	1870
Blanks,	8	4	2	8	8	9	15	20	5	4	4	87

LIEUTENANT GOVERNOR.

Brown,	111	138	103	173	231	177	274	217	213	133	162	1932
Cowell,	9	4	2	4	5	7	4	9	19	1	2	67
Draper,	195	236	96	129	151	123	68	107	492	134	86	1817
Hoar,	9	3	2	1	7	5	7	8	1	3	3	49
Mullen,	16	3	3	8	7	20	6	11	11	3	12	100
Blanks,	20	17	12	26	23	22	33	50	23	16	8	250

SECRETARY.

Clandino,	5	1	3	1	5	7	4	7	4	3	1	41
Lewis,	6	1	1	3	4	9	1	10	6	1	2	44
Miles,	18	10	5	13	11	31	8	20	19	2	20	160
Olin,	239	265	118	160	201	187	90	143	588	164	120	2270
Paine,	58	95	69	117	161	78	229	170	102	97	110	1286
Blanks,	34	29	23	47	42	42	60	52	40	20	20	409

TREASURER.

Chapin,	228	261	115	156	200	184	90	137	587	162	115	2235
Cushman,	22	11	6	13	17	31	10	22	23	7	23	185
French,	5	25	2	4	3	9	2	10	15	1	4	80
Harrigan,	57	75	59	113	146	69	225	156	96	92	105	1193
Richardson,	8	2	6	1	7	6	6	4	2	2	1	45
Blanks,	40	25	31	54	51	55	59	73	34	26	25	477

AUDITOR.

Barnes,	8	3	1	2	2	9	4	7	2	3	2	43
Hisgen,	62	102	66	118	146	79	220	154	103	90	111	1251
Johnson,	18	7	6	14	15	29	11	20	17	9	19	165
Pease,	6	1	2	2	7	7	1	4	15	1	4	50
Turner,	223	257	114	153	197	175	87	141	572	156	109	2184
Blanks,	43	31	30	52	57	55	69	76	50	31	28	522

ATTORNEY GENERAL.

Coffin,	9	6	5	7	16	17	3	13	13	4	5	98
Malone,	213	241	108	148	177	163	82	130	542	143	100	2047
Reimer,	6	3	4	2	8	4	7	13	3	0	24	54
Sherman,	20	13	6	11	15	37	8	22	26	8	21	187
Thayer,	72	103	73	127	156	84	231	162	126	109	113	1356
Blanks,	40	35	23	46	52	49	61	62	49	26	30	473

CONGRESSMAN.

Callender,	231	254	120	162	201	194	79	137	567	166	119	2230
O'Connell,	83	105	68	133	178	96	270	196	119	100	107	1435
Worcester,	25	15	8	18	19	34	11	30	29	7	26	222
Blanks,	21	27	23	28	26	30	32	39	44	17	21	308

COUNCILLOR.

Bemis,	233	252	110	152	195	189	85	142	575	158	115	2206
Brault,	30	20	16	19	34	43	22	35	33	12	28	292
Coughlin,	58	91	59	111	144	64	223	160	80	90	96	1176
Blanks,	39	38	34	59	51	58	62	65	71	30	34	541

SENATOR.

Daly,	66	94	60	122	152	70	239	171	90	98	102	1254
Gallagher,	25	16	10	16	69	35	13	29	32	10	29	284
Jenney,	235	262	115	149	162	192	80	138	577	156	120	2186
Blanks,	34	29	34	54	41	57	60	64	60	26	22	481

REPRESENTATIVE, FIFTH DISTRICT.

Hanscom,	19	23	21	28	16	30						137
Hultman,	191	240	100	157	148	103						948
Smith,	125	109	64	116	227	188						829
Blanks,	25	29	25	40	33	33						185

REPRESENTATIVE, SIXTH DISTRICT.

Donovan,							9	20	27	12	25	93
Flaherty,							290	220	112	93	99	814
Sandberg,							78	149	571	170	130	1098
Blanks,							15	13	41	15	19	103

COUNTY COMMISSIONER.

Cunningham,	68	34	54	107	140	60	224	150	88	95	94	1174
Richardson,	219	257	110	147	183	181	80	136	557	151	112	2123
Whitney,	31	25	20	33	42	49	25	46	47	12	33	363
Blanks,	42	35	35	54	59	64	63	70	67	32	34	555

CLERK OF COURTS.

Cook,	259	300	143	212	264	220	168	212	630	190	155	2753
Blanks,	101	101	76	129	160	134	224	190	129	100	118	1462

REGISTER OF DEEDS.

Burdakin,	258	299	147	224	258	208	212	231	613	219	166	2855
Litchfield,	33	35	23	31	53	58	34	48	41	17	44	417
Blanks,	69	67	49	86	93	88	146	123	105	54	63	943

COUNTY TREASURER.

Axberg,	33	21	12	18	27	47	17	42	40	14	33	304
Brady,	55	84	50	111	133	58	227	153	72	84	90	1117
Humphrey,	230	258	117	150	196	182	84	128	576	162	117	2200
Blanks,	42	38	40	62	68	67	64	79	71	30	33	594

DISTRICT ATTORNEY.

Grover,	266	324	148	222	272	214	217	235	646	219	180	2943
McCarthy,	39	32	20	43	60	57	49	53	33	20	43	449
Blanks,	55	45	53	76	92	83	126	114	80	51	50	823

Large Plurality.

E. B. Callender, the Republican candidate for Congress in this district, carried Quincy and Milton, and also Ward 24, the big Dorchester ward, by large pluralities, but the other Boston wards were overhelmingly Democratic and O'Connell wins by 5000 plurality. In the election of 1904 Congressman McNary had a plurality of 6,471, the vote being 19,211 to 12, 740. In 1902 the vote was 17,569 for McNary to 11,374 for W. W. Towle.

Tuesdays vote was:

	Callender R	O'Connell D
Quincy	2,230	1,435
Milton	683	313
Ward 13,	312	2,337
Ward 14,	1,056	2,396
Ward 15,	803	2,234
Ward 16,	1,400	2,140
Ward 17,	820	2,629
Ward 24,	2,112	2,175
	7.00	15,659
	10,425	

Senator Jenney.

Charles F. Jenney of Hyde Park received over 6700 votes in the First Norfolk district and is elected senator by over 2700. All the cities and towns gave him good pluralities except Randolph and Holbrook. In Quincy he had a lead of 922 and in Hyde Park 839.

The vote in detail:

	Jenney Rep.	Daly Dem.	Gallager Soc
Quincy	2,186	1,264	284
Braintree	697	281	68
Canton	348	329	—
Holbrook	223	236	—
Hyde Park	1,332	493	—
Milton	706	265	—
Randolph	270	419	—
Weymouth	1,009	776	—
	6,781	4,963	

Officers Elected.

The Makaria Fraternity Athletic Association held a business meeting Thursday evening at which officers were chosen for the ensuing year and the plans of the association for the coming winter discussed. Football, bowling, track and relay teams are being organized and an active season in athletics is anticipated, interest being centered in the annual football game to be played on Thanksgiving Day. It was voted to have the Fraternity represented by a track and relay team at the Y. M. C. A. Athletic meet to be held in the Coliseum Feb. 26, at which Pilgrim Fraternity and Galahad Brotherhood are expected to be represented.

The following officers were chosen.

President,—Charles Howard.
Vice President,—Matthew S. Nicoll.
Secretary,—J. James Floyd.
Treasurer,—Stanley F. Duncan.
Executive Committee,—Messrs. Delcevare King, Lawrence E. Pratt, Charles W. Laing.
Captain of Foot Ball Team,—Stanley F. Duncan.
Captain of Bowling Team,—Matthew S. Nicoll.
Manager of Track Team,—J. James Floyd.

Christain Endeavor Union.

A business meeting of the East Norfolk C. E. Union was held Monday evening. The President Mr. Wendall A. Harvey presided.

A committee of four was appointed by chair to consider matter relating to amended republication of the Union constitution and by laws.

A committee of three young lady endeavorers was appointed to consider matter relating to the appointment of a pastor as a Union Counsellor. This is urged by the United society for all C. E. unions.

Refreshments were served by members of the Bethany society.

King's Daughters' Dramatics.

Bethany chapel was completely filled Tuesday evening for the dramatics presented by Unity Circle of King's Daughters. The play was, "A fighting Chance," and was staged under the management of Mrs. Isabelle Davis. The time was 1862, and the place a boarding school south of the Mason and Dixon line. The same sentiment which surged through the country during the Civil war, was alive in the boarding school, and there were stirring times.

It was admirably done by the participants, and showed not only the careful training of Mrs. Davis, but the natural ability of the artists.

The play hinged on a new comer arriving at the school whom the others suspected of being a spy or a sympathizer with the North. Every part was well carried out from the principal, Mrs. Wood, down to the maids, Irish Rosy, and the colored girl Juliet.

The play was in three acts with the following cast:

Madame Mayburn, principal of school, Mrs. S. I. Wood
Mlle. Fordet, French instructress, possessing great admiration for her own detective powers, ... Miss Dulah C. Miller
Eleanore Hamilton, new arrival, Miss Hattie E. Sargent
Cecil Hotspur, a true Southernor, . . . Miss Corinne Hayward
Ruth Anna Morton, Quakeress, . . . Miss Ruth Packard
Helen Hastings, with an uncontrollable fondness for "jacks," Miss Ella Packard
Mabel Davis, an "F. F. V." Miss Lora Hunt
Lulu Jefferson, Cecil's room mate, . . Miss Annie R. Black
Madeline Burgson, troubled with English, but never with insomnia, . . Miss Nina Bates
Juliet Washington Anabel Johnson, decidedly above "po' white trash," Miss Blanch Morrison
Rosy Harrigan, with a love for the Union subservient to her hatred of "niggers," Miss Helen Kingman

Actors' Nights.

A series of special performances during the coming winter to be known as "Actors' Nights" begins this week at the Castle Square Theatre with a complimentary testimonial to Miss Thais Lawton. It is not in the nature of a benefit performance, but rather a sort of "evening at home" in which the actor or actress will welcome the friends who care to testify their appreciation by their attendance. A card-bowl is placed in the lobby and all patrons who wish to "leave cards" for the host of the evening my be sure that their cards will reach their destination and be welcomed as an evidence of friendly interest. On "Miss Lawton's Night" all the members of the company, the attaches of the theatre and the hosts of friends of the talented leading woman of the company united in doing her honor. Miss Lawton, though a comparative stranger, has won golden opinions by her splendid work and even in the few weeks in which she has been here she has made many friends. The second Actor's Night will be announced later.

Leg Broken.

William Torrey of Houghs Neck aged 6 years, and a pupil of the Coddington school, had his right leg broken on Tuesday afternoon. After coming from school the little fellow with others was playing on some sleepers that had been piled up on Washington street near the fountain. One of the sleepers slipped, and the boy fell, and another log rolled onto him. He was carried to the office of Dr. Garey where the fractured bone was set. The boy could not be cared for at home, as it was said that a family of seven were living in two rooms. An effort was made to get him into the City Hospital, but there was no room, and the boy was finally taken to the Boston City Hospital.

CASTORIA.
Bears the Signature of Chas. H. Fletcher. The Kind You Have Always Bought

AMONG THE CLUBS.

The Whatsoever Circle of King's Daughters met with Mrs. Clifton Baker of Highland avenue Monday evening. The report of the City union meeting was read. Mrs. Hathaway was elected to membership.

Rev. Albert Lazenby of Lynn and a particularly good authority on the subject, is to speak on "English and American Unitarianism," at the meeting of the Quincy Alliance in the parlor of the First church on Monday afternoon. The meeting will be at three o'clock as usual.

The Friday club meets next week with Mrs. William E. Alden of Chestnut street and the program will be in charge of Mrs. Wilson Marsh; the subjects being Charles Algernon Swinburne and Theodore Watts Danton.

Mrs. William B. Nichols of Goffe street is to address the meeting of the Wollaston Women's Alliance next Wednesday afternoon in the vestry of the Unitarian church. Her subject will be Cheerful Letter Work. As she it president of the work she is well able to speak on the subject and the meeting promises to be particularly interesting.

John Greenleaf Whittier proved an interesting subject of study for the Junior Friday Club at its meeting on Monday afternoon at the home of Mrs. Arthur W. Hall. Mrs. Litchfield was in charge of the program. After the meeting the hostess served refreshments and a social time was enjoyed. The next meeting will be with Mrs. Alfred Thompson instead of with Mrs. Litchfield as scheduled.

Col. Anderson was the speaker last week at the meeting of the Hyde Park Current Events club, taking as his subject, "Anecdotes of Distinguished Men I Have Known," a lecture much enjoyed last season by the Quincy Women's club.

The Hospital Aid association is busily at work for their fair to be held next week Wednesday at the home of the president, Mrs. Joseph C. Morse, 215 Goffe street. The fair will be open from 2 until 10 P. M. and it is hoped to raise a large amount for the Nurses' Home which is much needed in connection with our Hospital.

QUINCY WOMEN'S CLUB.

The tramp is something most women know more or less about and members of the Quincy Women's club will be interested at the meeting next Tuesday afternoon in listening to Miss O. M. E. Rowe who will take for her subject "The Tramp and how to Eliminate Him" The talk will be followed by general discussion, closing with a club tea and social.

The women's exchange will also commence next Tuesday under the auspices of the Arts and Crafts committee and club members will find in the committee rooms, during the social hour, an assortment of home cookery to tempt the buyer.

The club house is now almost entirely renovated and put into useable shape for club purposes. Frank Sass of Wollaston completed during the summer the rooms on the second floor and the side hall in a most satisfactory manner; the walls, woodwork and floors being painted to correspond with the rest of the house. On the second floor there is a suite of three rooms for the use of the Visiting Nurse, two rooms are furnished and used by the Education committee and two by the Arts and Crafts committee.

The first floor is used by the club for its large meetings and also for committee meetings. The use of the tea room is also given to the Quincy Day Nursery association, the Hospital Aid association, and the Quincy charitable society for meeting purposes.

A small room on the first floor is being fitted up for a committee room which will be a warm comfortable place for future board meetings and for filing away pamphlets and books of the club.

ADAMS CHAPTER.

The one hundreth and seventh meeting of Adams Chap

The Quincy Patriot.

Seventieth Year.

SATURDAY, NOVEMBER 10, 1906.

SINGLE COPIES 5 CENTS.

FOR SALE AT

The Patriot Office,	Quincy.
Chapin's Periodical Store,	Quincy.
H. P. Kittredge,	City Square.
J.P. O'Brien,	38 Hancock St.
C. F. Carlson,	near Quincy Depot.
H. H. I. Smith	Quincy Point.
Sprague & Hobart,	Quincy Point
Shunk's Periodical Store,	Wollaston.
Thomas Gurney,	Atlantic.
Branscheid & Martens	Atlantic.
Branscheid & Martens,	Norfolk Downs.
Peter L. Litchfield,	Quincy Adams.
W. E. Nightingale,	South Quincy.
E. H. Doble & Co.	West Quincy.
Henry Corsan,	West Quincy.
Mrs. Lark's Store,	Brewer's Corner.
William Clark,	East Milton.
South Terminal Station,	Boston.
Fred J. Mullare,	Neponset.
N. R. Procter,	Braintree.
S. H. Hunt,	East Weymouth.
Arthur Dunham,	Houghs Neck.

Poetry.

A Legend.

There has come to my mind a legend,
A thing I had half forgot,
And whether I read it or dreamed it,
Ah, well it matters not.
It is said that in heaven at twilight
A great bell softly swings,
And man may listen and hearken
To the wonderful music that rings.
If he puts from his heart's inner chamber
All the passion, pain and strife,
Heartaches and weary longings
That throb in the pulses of life;
If he thrusts from his soul all hatred,
All thoughts of wicked things,
He can hear in the holy twilight
How the bell of the angels rings.
And I think there is in this legend,
If we open our eyes, to see,
Somewhat of an inner meaning,
My friend, to you and me;
Let us look in our hearts and question,
"Can pure thought enter in
To a soul if it be already
The dwelling of thoughts of sin?"
So, then, let us ponder a little,
Let us look in our hearts and see
If the twilight bell of the angels
Could ring for you and me.

—Household.

Notes and Comments.

—Five hundred school teachers are coming to this country from England this year to study our school system. The coming delegation is the result of the Mosely commission of 1903, which aroused so much interest in England. The delegates, most of whom have their expenses paid, have been chosen for their special fitness from 2,000 or more who applied. They will come in parties of five and spend about five months, from November till the end of March.—Milford Gazette.

—A magazine for the blind is a new enterprise and will be established by a woman, Mrs. William Zeigler widow of the patron of Arctic explorers. The magazine will contain fiction, current events, and articles of special interest to the sightless, as well as a correspondence department in which the blind may receive information concerning work that they may be able to undertake. The magazine will be given free to all the blind in the United States. The delight and joy that such a magazine will bring to those who are deprived of sight is beyond the imagination of their more fortunate fellows. This is surely a philanthropy that deserves the good will and assistance of all who are able to contribute to its success.—Randolph Register.

—The legend of Little Jack Horner as told in Somersetshire is as follows, according to Notes and Queries: "At the dissolution of the monasteries the Abbot of Glastonbury wished to send some important deeds to the brother of Queen Jane Seymour. For safety he concealed them in a pie and intrusted it to one Jack Horner. During the transit Jack Horner pulled out the plum in the shape of the title deeds of Mells Park, where his descendents now resides.

—The two great tunnels which the Pennsylvania railroad company has just completed under the Hudson river are striking examples of the accuracy with which great engineering problems are now solved. The work has been carried on from both sides of the river and in the case of one the ends of the two sections came together as perfectly as could have been possible, had the work been carried on in the open daylight instead of under the river bed, while in the other the variation amounted to one sixteenth of an inch. This is, indeed a remarkable feat, but it is only one of many wonderful things that are being accomplished in the engineering world that is little short of marvelous.—Milford Gazette.

—Norfolk county has been assessed $5,000 toward the cost of the new $40,000 bridge built by the Metropolitan Park Commissioners at Hemlock Gorge reservation at Newton. The State pays $15,000, and $5,000 each will be paid by the City of Newton, Town of Wellesley, County of Middlesex, County of Norfolk and Boston & Worcester Street Railway Company. The bridge is not in Norfolk county and Norfolk county people were not interested in it.

—Echoing Andrew Carnegie's maxim that it is a disgrace to die rich, John A. Creighton of Omaha recently said to a friend, in discussing his worldly affairs, "I intend to be my own executor." Putting this precept into practice the venerable philanthropist celebrated his seventy-fifth birthday with the announcement of the transfer to Creighton University of property valued at half a million dollars. Prior to this gift he had given over $1,000,000 to Creighton University, which was founded by his brother Edward as a free college for the education of youth, regardless of creed or color.

—It is good advice which the Massachusetts railroad commission gives the electric railway managers in this state that they take no chances with the running of their cars, but that they see that no departure is made from regular schedules without first making sure that all possibility of confusion and accident is avoided. Most of the accidents are like that which prompted this warning, in that movements are made when the employes of the company are not absolutely sure of their safety. Passengers are sometimes, we are afraid, morally responsible for the risks that are taken, by their exhibitions of impatience when they are forced to wait on a turnout a few moments beyond what they conceive to be a reasonable time. Employes are not always as thoroughly impressed as they should be with the necessity for being certain of the safety on their movements, and perhaps they sometimes feel as if the management placed more emphasis on getting there than on getting there safely. But whatever the temptations and excuses for taking chances, they all ought to be resisted; so that the commissioners' warning is timely and useful.—Milford Gazette.

—Luther Burbank, the California wizard of the fruit and flower world, whose remarkable achievements seem, almost incredible, has just produced another wonderful combination in the shape of an apple, fair, sweet and rosy on one side, but pale and sour on the other. As a proof that the great horticulturist is a wizard, the apple is interesting. But what purpose will it serve in the household? To divide among two friends one liking a sweet apple the other preferring a sour one, it might in time come to be a commodity. But it is not likely it will ever become so common as to be reckoned upon. Except, perhaps, for Hallowe'en gayeties. It might be a great success if used in the pranks and tricks played on that occasion.

—The Paragon Park enterprise at Nantasket beach this season has been a financial failure. Its debts are $55,000 and only $6,000 in cash ready to meet the obligations. The heaviest creditors, 175 in number, have ordered an investigation into the company's books. At a meeting of the creditors in Boston it was decided to commission an investigating committee who will look into matters before taking action. William Prior, of the firm of Johnson & Prior of Faneuil hall market, is chairman of this committee. This probe is to begin at once after which another session of creditors will be held. Mrs. Georgiana Miller, a creditor to the extent of $2,821, has asked for the appointment of a receiver. Paragon Park was built and operated by the Eastern Park Construction Company, which also owns the Rockland House.—Middleboro Gazette.

—King Alphonso of Spain is showing a notable and surprising independence of spirit. He has recently horrified the church by signing the decree permitting civil marriage. The law has led to violent pastoral letters of the bishops attacking the king through his minister of justice, the responsible author of the Civil Marriage Law.—The Leader.

☞Everybody should see the magnificent display of electric and gas table lamps, as shown by McKenney & Waterbury Co., No. 161 Franklin, corner Congress streets, Boston, which have the latest improved burners, with eye saving shades, the products of their own work and from all parts of the world.

Must Appear in Court.

The Probate court of Plymouth county, says the Brockton Enterprise, has been petitioned to issue a capias, or bench warrant, that will give authority to a deputy sheriff or other proper officer to go to the home in Wollaston of Mrs. Helen Frances E. Cox, arrest her and hold her to produce before the Probate court to testify as to her knowledge, if she has any, concerning the present whereabouts of a cash estate of about $7,000, which belonged to the late Harriet Wilde Butters. It is in many respects a most unusal and interesting case.

Mrs. Cox has persistently refused to obey an ordinary legal summons and on top of this refusal emphatically declined to accept a registered letter from the United States mail, giving her further command, by grace, over the formal summons, to appear before the court.

The petition for the capias was presented Friday afternoon at 2 o'clock at the Brockton court house at an adjourned session of the Probate court, Judge Freeman W. Lothrop of Barnstable on the bench. The court took the petition under advisement. If a capias is to issue it may come this Saturday afternoon, or possibly not until the first of next week.

With the capias a proper officer will have due authority to secure Mrs. Cox at all hazards as a violator of the law which commands obedience to a summons to appear before any duly constituted tribunal of the commonwealth.

A capias from the Probate court bench is declared to be unusual though not altogether a new proceeding, but in this case the petition, as presented by Mr. Barker, adds what may develop into a new and even more startling chapter than all the other strange episodes that have occurred in this long-fought legal battle and before the case got into full swing as a court subject.

Mrs. Lizzie C. Winslow of 11 Waverly street, Brockton, a sister of Mrs. Cox, is the client for whom Mr. Barker acted in petitioning for the Probate bench warrant.

A Bonfire Victim.

Little Ellen Golden, the eleven-year-old daughter of Patrick Golden of West Squantum street, was terribly burned Saturday afternoon and after living a few hours died of her injuries. The little girl had been watching a bonfire with some of her playmates and it was suggested that they roast apples for a pleasant diversion. Miss Ellen secured the fruit and was in the act of bending over the fire to watch the roasting process when the flames caught her apron strings.

She ran to the house next door in terror, but finding the door locked rushed frantically down the street, her helpless friends following, until she dropped in a heap near the residence of Dr. F. J. Peirce.

Mrs. Golden, when she saw the crowd, thought there must be a fire somewhere and arrived on the scene to find her daughter burned almost beyond recognition. Mr. Golden was summoned and carried the little girl home in his arms.

Dr. Peirce was called, but Ellen was beyond human aid, although she lived until evening in a perfectly conscious condition and cheerfully bid all her dear ones goodby. Just before she passed away, she asked her mother if she might go out and play for a little while. Then she turned her head and closed her eyes forever. Mr. and Mrs. Golden have the sympathy of the entire community.

To Petition Congress.

There has been sent to the shipyard a large number of blank petitions which read as follows:

To the Speaker of the House of Representatives, Washington, D. C.

Sir:—The undersigned, employed in shipbuilding in the United States, respectfully and earnestly request the immediate passage of the Merchant Marine Commission's shipping bill, which passed the Senate on February 14, 1906. We are interested in the passage of this measure for the reason that it would give us steady work at our several trades, and at good wages, for many years to come, in the United States, instead of having alien labor in foreign countries build the ships required for our imports and exports."

These petitions are being universally circulated, and men who are willing to sign them are given the privilege. It is needless to say that practically every person employed by the Fore River Shipbuilding Company is signing the petition, on account of the prospects of the shipyard receiving contracts which will be profitable if the Merchant Marine Commission's shipping bill is passed by Congress.

City Council Meeting.

A regular meeting of the City Council was held Monday evening. A large amount of business was transacted in a short time. Councilmen Cannon and Donovan were absent.

APPOINTMENTS.

A communication was received from the Mayor appointing William G. Curtis as Inspector of Milk in place of Dr. F. J. Peirce resigned. Appointment confirmed.

A communication was received from the Mayor appointing Alphonse G. Williams, Oscar E. Djerf and Albert E. Cattenberg as constables. Confirmed.

A communication was received from the Mayor appointing Luther S. Anderson, John D. Smith and Joseph A. Monahan weighers of coal. Confirmed.

PARKWAY TAKING.

A communication was received from the Mayor with enclosure from the Metropolitan Park Commission relative to the taking of land of Thomas Swithin on Ashland street, for the Furnace Brook parkway, containing 8,876 square feet. Referred to Committee on Streets.

NONE FOR JUNKETS.

A communication was received from the Mayor inclosing communication from Otis Norcross and Solomon P. Stratton, executors of will of the late Charles E. French, giving notice to the city that under the terms of the will a legacy of $3,000, in trust, the income of which is to be expended in the care of Hancock cemetery. The will which was also enclosed states that no part of this bequest shall be used for junkets, dinners or any objects not specified in the will and codicil. Referred to Committee on Public Buildings and Grounds.

Communications were received from the Central Labor Union and Amalgamated Sheet Metal Workers endorsing the order before the Council, making the minimum wages of city laborers 25 cents per hour. Referred to Committee on Legislative Matters.

PETITIONS.

Petitions for licenses to transport liquor were received from Alessio DiBona, Harvey P. Johnson, Antonio l'etta and John T. Fitzsimons.

Petitions were received from the N. E. T. & T. Co., for a location for poles on Kemper and Safford streets. Referred to Committee on Streets.

Councilman Spargo presented a petition for the acceptance of Eliot street from Bradford to Payne street. Referred to Committee on Streets.

Councilman Spargo presented a petition to accept Bradford street between Franklin and Eliot streets. Referred to Committee on Streets.

The Quincy Electric Light & Power Co. presented a petition for attachments on Deldorf street. Referred to Committee on Streets.

The Quincy Electric Light & Power Co. presented petitions for location for poles on Lincoln avenue, Woodbine and Deldorf streets. Referred to Committee on Streets.

A petition to accept Hill street as a public way was referred to the Committee on Streets.

REPORTS OF COMMITTEE.

The Committee on Ordinances reported correctly engrossed on the order appropriating $2,000 for bounty on seals tails. Passed to be ordained.

The Committee on Ordinances reported correctly engrossed on the order for $500 for draining Highland avenue. Upon motion of Councilman Polk the order was amended so to read according to plan made by the City Engineer. The order was then passed to be ordained.

The Committee on Streets reported an order for a public hearing Nov. 19, on petitions of the Electric Light Co. for a location of poles. Adopted.

The Committee on Streets reported reference to the Executive on the petition for lights on Cherry street. Adopted.

The Committee on Streets reported progress on the Trolley Freight orders and asked for further time. Granted.

The Committee on Streets reported an order for $750 for two catch basins on Farrington street. Referred to Committee on Finance.

The Committee on Finance reported ought to pass on the order appropriating $150 to lower the outlet of Pickerts pond. To Ordinance Committee.

The Committee on Finance reported ought to pass on the order appropriating $1,000 for fire alarm boxes. To Committee on Ordinances.

The Committee on Streets reported ought to pass on the order for a gravel sidewalk on Elm avenue. Referred to Committee on Finance.

A public hearing was held at 7.35 on the petition of the Electric Light Co. for a location for poles on Goddard street. No one appeared for or against and the hearing was closed. The order recommitted to the Committee on Streets.

ARE CLAMS HEALTHY?

Councilman Hull offered an order that the Board of Health be requested to confer with the State Board of Health relative to the alleged contamination of the shell fish along the shores of Quincy and take the necessary steps to protect the health of the citizens of Quincy. Referred to Committee on Health.

NEW ORDERS.

Councilman Polk offered an order refunding the Swedish Congregational church $3.62 overcharge on sewer assessment. Referred to Committee on Finance.

Councilman Polk offered an order for the refunding of $21.30 to Julia E. Fuller for release of tax fee. Referred to Committee on Finance.

Councilman Stone offered an order transferring $400 from the appropriation for enforcement of Liquor Law to the appropriation for Miscellaneous Police. Adopted.

Councilman Bass offered an order for $1,000 for a pipe drain and catch basin on Whitwell street. Referred to Committee on Streets.

Upon motion of Councilman Hobbs it was voted when the Council adjourn it be until until next Monday.

GRADE CROSSING.

At 8.07 a recess was taken until 8.35 at which time a public hearing was held on the petition of the Fore River Shipbuilding Co., for permission to build a track across Howard avenue at grade.

J. A. Sedgwick, the treasurer of the company, appeared as representative of the company and spoke in favor of the petition. He said the company owned the Snow property on the southerly side of Howard street and needed it as a place of storage. Only a spur track was wanted, and probably would not be used more than once a day on an average. The street runs to a dead end and there were only four other property holders on it and only three or four teams a day besides those to the shipyard. Could not see where there would be any objections.

Questions were asked by Councilmen Chase, Hall, Gilson and Spargo, which Mr. Sedgwick answered.

Lawyer Norton appeared as a remonstrant, representing four property holders on the street, Messrs. Hayden, Wight, Green and Nay. He claimed that one crossing on the street was bad enough but two would cause a direct inconvenience, especially in winter. That railroad crossings at best were uncomfortable things. The rights of the four were as worthy of consideration as a larger number. His clients further claimed that the company did not live up to the restrictions imposed relative to the present crossing; that the street was not paved as wide as required; that the sidewalk was not paved; and that trains did not come to a full stop before crossing the street.

Questions were asked by Councilman Gross, Bass and Crane.

The order was recommitted to the Committee on Streets, and at 8.55 the Council adjourned to meet Nov. 12.

Battleship New Jersey.

The battleship New Jersey, built at Quincy, is again in Boston harbor after service in Cuba, and a hard test of her sea worthiness. The Herald says:

After making a 24-hours' endurance test in a fresh northeast gale throughout the run from Hampton Roads to this port, the United States battleship New Jersey, Capt. W. W. Kimball, arrived in port at 5.30 o'clock Saturday night and anchored off Long wharf. The trial board of five members left at once for Washington. Rear Admiral Joseph N. Hemphill, chairman of the board, expresses much satisfaction with the working out trial of the New Jersey.

The New Jersey sailed from Hampton Roads at 1 P. M. Thursday. After clearing port she started for a four hours' test of the engines running under full speed. This test was a failure on account of poor lubricating oil. After running two hours at a 19-knot speed against a heavy sea, a metal connection in the engine room melted. The battleship had to come to a full stop.

Repairs were made and the New Jersey started on her 24-hours' endurance run. Throughout this run the warship was running into the teeth of a fresh, northeast gale. Huge seas swept over the forward deck, but she maintained a speed of from 12 to 13 knots an hour, throughout the 24 hours. It was as severe a test as has been made by any of the new war vessels, and for endurance the New Jersey showed herself highly satisfactory. The test ended off Cape Cod.

Admiral Hemphill warmly complimented Capt. Kimball for the fine handling of the ship by the officers and crew through the nasty run up the coast. The New Jersey will stay in port for several days.

Y. M. C. A. Sunday Service.

Col. Edward Anderson was the speaker at the Y. M. C. A. meeting Sunday afternoon. There was a fair-sized audience, composed chiefly of young men. The speaker said in part: "We are too apt to reason that because our abilities are not great it is not important that we should exert them. This is a great mistake. It is our duty to make the most of what is in us. Besides we may have greater power than we realize. The world's greatest men, including Moses, David and Luther, were men of lowly origin who had no reason to suppose at first that their influence would be far reaching.

A young man who attended college with me fifty years ago had so much difficulty with his studies that he was often about to throw up the work. I induced him to presevere and keep at it. He did so, and when he died last year he had reached an enviable place among scholars and scientists.

Do your best and results will take care of themselves. The light-house keeper does not try to peer out upon the dark waters and does not worry about the mariners for whose safety he sits in his tower. It is his duty to look to his lamps and see to it that they give forth the best light of which they are capable. Be your light great or small, remember the scriptural exhortation and "Let it shine."

Church Sunday.

Each year the Sunday school of First church observes "Church Sunday" by attending the regular church service, followed by special services during the school session. Sunday, Nov. 4th, was the date this year and a block of seats was reserved for the school. Music was by the church quartet. Rev. E. C. Butler preached a sermon for the children but it was equally good for the grownups.

At the communion service ten or twelve were admitted to the church, the simple service was beautiful and impressive. It was followed by the Lord's supper.

The Sunday school opened with the school repeating in concert the names of the ministers of the church since its formation in 1639. In over 250 years there have been only twelve pastors. Mr. Schumacher read an account of the first meeting house, following out the idea of acquainting the children with the church history, and what it means to them.

No-License League.

The annual meeting of the Quincy No-License League was held Monday evening with a large attendance.

Dr. C. T. Sherman declined a reelection as president and was given a vote of thanks for past service.

These officers were elected:

President,—George A. Sidelinger.
Vice President,—Lincoln F. Crowell.
Treasurer,—Delcevare King.
Secretary,—Arthur W. Hall.

The executive and advisory committee of fifty was reelected, and the above officers were empowered to add new clergymen and fill vacancies.

The importance of an extra active campaign was emphasized by different speakers, and it is the purpose of the new president and officers to carry out the wish of the meeting.

It was decided to hold rallies as usual on the Sunday before election in all wards of the city; also to publish a paper, distribute buttons to the school children, and in other ways make an aggressive campaign.

An effort will be made to raise more funds than last year, not alone for the campaign but for the enforcement of the liquor laws during the coming year.

The League is fortunate in securing ex-Councilman George A. Sidelinger as president. He is a resident of South street, Quincy Point, and active in church work and city affairs, and knows the evils of liquor in this city. Mr. Sidelinger was president of the City Council in 1899 and for the next six years was City Auditor. He is a deacon of the Quincy Point church.

—The Presbyterian church at Hyde Park was dedicated on Sunday.

CASTORIA

For Infants and Children.

The Kind You Have Always Bought

Bears the Signature of Chas. H. Fletcher

Ogeechee Launched.

Another successful launching was held last Monday at the yards of the Fore River Shipbuilding Co. It was the steamship Ogeechee, a sister ship of the Satilla which was launched Aug. 21, and the second of four that are building for the Brunswick (Ga.) Steamship Co.

Although the launchings have been numerous at the Fore River this fall the interest in them seems in no way abated for there were many gathered along the shores of the Fore River to witness the launch.

The launch was scheduled for 1.30 and it was not far from that time when it took place. The yards were closed to all but holders of tickets to the launch, and there were a few present in the yard outside of the official party. This party came from Boston in special cars that were attached to the 12.25 train. These cars were run over the company private track from East Braintree, leaving the party near the launching stand that had been erected about the bow of the steamer.

The launching stand was gay with red, white and blue bunting, while along the deck of the Ogeechee were strung the flags of international signal code. Suspended from the bow by a ribbon of red, white and blue was a bottle of Mumm's extra dry with which the Ogeechee was christened.

Hardly had the official party arrived when preparations were commenced for the launch. A shrill whistle followed by the rapping of a hundred or more hammers told the spectators that the wedges that lifted the vessel from her keel were being driven home. Then came a pause as the shores were knocked away.

All was now ready and at a given signal the soul pieces were sawed through and the vessel began to move toward her native element. As she started down the ways Mrs. C. L. Dimond, wife of the vice president and General manager of the Brunswick Steamship Co. smashed the bottle of wine on the steel bow of the vessel, and in a clear voice said "I christen thee, Ogeechee."

It was 1.21.30 when the vessel began to move down the ways and inside of two minutes she was riding gracefully in the river, and tugs were making fast to her to tow her to the fitting out dock near the Satilla, which by the way will have her trial Wednesday.

Immediately after the launch the guests repaired to the mold loft where a lunch was served, after which the party were taken back to Boston in the special train.

The Ogeechee, like the Satilla, is built of mild steel. She is 313 feet long, has a moulded breadth of 40 feet, a depth of hole of 25 feet, and a displacement of 5,000 tons. She is designed to carry the maximum of freight on an unusually light draft.

The propelling machinery consists of one set of triple expansion, surface condensing engines, supplied with steam by two S. E. Scotch boilers, suitable for developing sufficient power to propel the vessel at a continuous speed of ten and one-half knots per hour.

The Battle of Manila.

The monthly meeting of the Men's Club of Christ church, was held in the parish house on Monday evening. As President W. L. Thomas was absent Vice President James Smith, Jr., was in the chair. A large attendance was drawn out by the fact that Mr. H. W. Dixon who was chief engineer of the Newport, during the battle of Manila would speak on that battle.

Mr. Dixon described the trip from San Francisco to the Philippines, and then told, in vivid language, the story of the land battle as seen from the ships. The talk was interspersed with a great many humorous stories which increased the enjoyment of the audience.

After the talk Arthur Thomas gave some selections on a tin whistle, showing how much music can be obtained from an inexpensive instrument.

Charles Dornan gave an exhibition of magic, concluding with the beautiful Japanese ring trick.

Ambrose Newcomb sang two bass solos and the evening concluded with popular songs sung by the men, the music and words being thrown by a lantern on a screen.

Funeral of Mrs. Burke.

The funeral of Mrs. Elizabeth Burke, who died Nov. 1st, was held Saturday from St. Mary's church, mass being celebrated by Rev. A. F. Roche, the pastor.

Music during the mass was by Robert J. Teasdale, Mrs. Mary F. Murphy and Miss Mary Flynn. As the body was borne into the church, Mrs. Murphy sang "Graces from my Jesus flowing." During the offertory she sang "Pie Jesu," and after the mass "Fading still Fading."

The burial was at St. Mary's cemetery. The bearers were John McGilway, John Kilmartin, James H. Elcock, William T. Shea, Peter T. Fallon and James S. White.

There were many beautiful flowers which included the following:

Pilllow with word Mother from James F. Burke.

Standing wreath from Miss Mary E. Burke.

Standing wreath and Sickle from Tobias H. Burke.

Tablet of roses from Thomas F. Burke and family.

Standing wreath from John W. Burke.

Flat spray of roses from Patrick P. Burke.

Spray of roses from James F. Burke of Boston.

Spray of roses from Mrs. Mary Burke.

Standing wreath from Mr. and Mrs. E. J. Butler.

Wreath of roses from Edward J. Parker.

Standing wreath from Mrs. William Shea.

Wreath from Mrs. Elizabeth Hussey.

Standing cross from Quincy Council K. of C.

Broken column from employes in high way department.

Pillow of lilies from clerks at post-office.

Wreath from clerks at City Hall.

Spray chrysanthemums from Frank Carleton.

Spray chrysanthemums from Walter H. Ripley.

Wollaston Whist Club.

The first game in the tournament of the Wollaston Whist club was played in the club rooms Saturday evening and resulted as follows:

J. T. Fuller and G. R. Thompson	plus 7 3-4
C. E. Barker and V. S. Brokaw	plus 2 1-2
H. A. Stevens and J. J. Henry	plus 2 1-2
J. Penniman and W. A. Rideout	plus 2 1-4
J. B. Brown and C. B. Hoxie	minus 1 1-4
J. I. Litchfield and Dr. Thompson	minus 2 1-4
A. B. Hillman and R. F. Foster	minus 2 1-2
R. R. Freeman and C. E. Hathaway	minus 3 3-4
E. E. Hoxie and J. H. Broughton	minus 5 1-4

Much interest is centered in this tournament, and the members have agreed to play games with each other and some have booked engagements to play with another as far ahead as March 1907. A trophy is to be awarded for the player who has the best average for the season. Any visitor is welcome to come in and play.

Star Play at Brockton.

The Brockton Enterprise in its report of the Brockton-McGregor football game of Saturday spoke of the Quincy team as follows:

The McGregors played in the second half with much confidence. By fast play, the visitors evidently being in better condition than the Brockton players, Brockton's goal was often threatened. Drysdale of the visitors, though playing centre half-back, was everywhere. He got the ball on the right side in the second period and finding no opposition from the Brockton backs carried it back to get three of his team on-side, according to rules. Then he kicked, and Rowe receiving the ball put it through the Brockton goal posts. Referee Charles E. Cowell decided that Drysdale had not put his men on-side by his play and declared no goal on the ground that the off-side rule had been violated. It was a star play anyway and won much applause.

It was no surprise when Drysdale admitted that he was a professional. In England he played with Aston Villa, the champion team of Birmingham, known wherever association football is played. In Scotland he played with Greenock Moulton and also with the Burton Swifts, a second league team, but one of the fastest in England. That was 10 years and more ago. Over nine years ago he injured his leg, and said that until six Saturdays ago he had not played for nine years. He was the life of his team and at dribbling and passing had no superior.

The visitors brought a strong eleven and such players as O'Neil and Robertson, as backs; Cadden and McLinchey, the other half-backs; Marks and Melton on the right wing; Tainch and Rowe on the left and McKinley at centre forward. O'Niell was especially good at back.

Alfred Malcolm, playing forward for the McGregors, in a whirlwind scrimmage strained the ligaments of his right knee, and retired. Thomas Robertson served as captain for the visiting team, as Captain James McKinley was treating a stiff neck received the Saturday previous. The team was recruited from Quincy and the Fore River shipyard, practically all Scotchmen. The McGregors have played 19 games this season and Saturday's match was the third defeat.

Ice House Burned.

The large ice house of the Meadow Brook Ice Co., situated near what is known as Wendall's quarry, Quincy Neck, was totally destroyed by fire at midnight Nov. 3d. The cause of the fire is unknown, but is suppose to have been of incendiary origin.

The man who first discovered the fire is not known, but he supposed the fire to be in Braintree and rang in an alarm from Box 29. When the Braintree department arrived at the scene they found the fire to be in Quincy. Chief Whitmarsh was unable to reach the fire from the Braintree side with a line of hose.

One of the firemen was then sent through the woods to Quincy, and sent in an alarm from Box 173. This box unded at 12.30.

Firemen at the Quincy station had seen the fire and telephoned to Braintree to see what it was.

Braintree informed them that it was Wilkin's hay barn, and the Quincy firemen went back to bed.

When box 173 was pulled they made a quick run in response but the building was flat when they arrived.

The building is situated quite a way back from the street, which probably accounts for people residing in the neighborhood not discovering the fire.

Mr. Patch estimates the loss at $2,000. Iusured.

Quincy Real Estate Sales.

The following is a list of recent real estate in Quincy:

Robert K. Dickerman to Margaret C. Kelley Andrew S. Odom to Henry S. Lathrop.
Julius Johnson to George Schwartz.
Henry Adams on estate to Richard D. Chase, $550.
Richard D. Chase to Mary Frederikson.
Mary A. Green et al to Francis C. Edes et al.
Mary C. Roys et al to George F. Sawyer, Jr.
Wollaston Co-operative Bank to Amos L. Ingraham.
Annie Flynn to Patrick Bennett.
Alex Clark to Effie Tutton.
Andrew Milne et al, trustee, to Mary F. Underwood.
William R. Horton to Betsy W. Barstow.
James M. Walker to Oscar A. Swanson.
Clarence Burgin to Sophia Warshaw.
Johannah Brown to Clistia E. Gannon.
Mabel E. Adams, trustee, to John R. Stone.
Charles W. Morse to Myra H. Winegar.
Edward Billings to Rose Asnes.
Fred W. Wood to Charles B. Pratt.
Emma M. Rich to John E. Burns.
Quincy Quarries Co. to Jona than S. Swingle.
Charles C. Barton et al, trustee, to Wilton A. Dunham.
Manet Spring Ice Co. to Mary Colwell.
Hanson J. Parker to Mary E. Harding.
Albert Gray to Harry S. Bates.
Alfred A. Dell to Margaret Clark (2).
Colin Goodwin to Verina L. Bennett.
William H. Allbright to John G. Chandler.
Johan F. Greve to John G. Chandler.
Georgianna B. Gannett to George B. Huntington.
Quincy Savings Bank to Mabel Ramsdell.
John Cassell to Margaret Cassell.
Jane Presley to James R. Murphy.
James R. Murphy to Daniel V. McIsaac.
Carrie L. Creber to Daniel J. Maloney.
Fred W. Wood to Daniel Donahue.
Edward Billings to Charles H. White.
Edward Billings to Paul Panchenco.

—The Milton News says: Apparently the trackless trolley will not receive a franchise in Milton until it shows that it has the wherewithal to make the wheels go.

Is It Your Own Hair?

Do you pin your hat to your own hair? Can't do it? Haven't enough hair? It must be you do not know Ayer's Hair Vigor! Here's an introduction! May the acquaintance result in a heavy growth of rich, thick, glossy hair! And we know you'll never be gray.

"I think that Ayer's Hair Vigor is the most wonderful hair grower that was ever made. I have used it for some time and I can truthfully say that I am greatly pleased with it. I cheerfully recommend it as a splendid preparation."—Miss V. Brock, Wayland, Mich.

Made by J. C. Ayer Co., Lowell, Mass. Also manufacturers of

Ayer's SARSAPARILLA. PILLS. CHERRY PECTORAL.

We promptly obtain U. S. and Foreign

PATENTS

Send model, sketch or photo of invention for free report on patentability. For free book, How to Secure Patents and TRADE-MARKS write to

C.A.SNOW & CO.

OPPOSITE U. S. PATENT OFFICE WASHINGTON, D.C.

Household Receipts.

Simple Chicken Pie. Cook the chicken as for a fricassee, discarding the pieces of the back and removing some of the large bones. Bake separately, the day before, pieces of puff paste, cut in diamond shape and pricked with a fork, and when ready to serve, place these diamonds on top of the chicken and set in the oven until the pastry is heated through.

Oyster Cakes. Two eggs, two cupfuls of flour, two teaspoonfuls of baking powder, and a large pinch of salt to one pint of oysters. Thin the batter with oyster liquor or milk until it will drop from the spoon. Put one or two oysters in each spoonful of batter. Cook in very hot fat.

Orange Cake. Two eggs, one cup of sugar, one tablespoonful of melted butter, one-half cup of milk, one and one-half cups of flour, two teaspoonfuls of baking powder, one teaspoonful of orange juice, one little grated rind.

Filling. Juice of one and rind of one-half orange, one tablespoonful of lemon juice, one cup of cold water, yolk of one egg, two tablespoonfuls of sugar, one tablespoonful of cornstarch, small piece of butter.

Frosting. Two cups of confectioner's sugar, moistened with milk enough to stiffin; flavor with a little rind grated, and juice of half an orange.—Mrs. Emily A. Howe.

Public Bequests.

The will of the late Robert H. Harlow of Quincy has been filed at Dedham for probate. Several institutions receive large bequests amounting to $25,000 or 50,000 the balance going to relatives.

To the Quincy Young Men's Christian Association $2000.

To the American Baptist Missionary Union, $2000 and one undivided half of the estate, 34 Harrison avenue, Boston.

To the American Baptist Home Mission $2000 and the other half of the above estate.

To the Newton Theological Institution $2000.

To Harvard University, $5000 for assisting young men of excellent moral character in the academic department.

To Brown University, $5000 for a like purpose.

To the Massachusetts Society for the Prevention of Cruelty to Children $2000.

To the New England Home for Little Wanderers, $2000.

To the Boston Industrial Home, $2000.

To the Boston Baptist Bethal, $2000.

To the Tuskegee Normal and Industrial Institution, $2500.

To the American Baptist Missionary Union and the American Baptist Home Missionary Society, the rest and residue of his estate in equal shares.

Among the private bequests are: to Mrs. Augustus A. Harlow, widow of his brother, $1000.

To Jane L. Phillips, a servant of Mrs. Harlow, $100.

To Frederick Harlow, a nephew of the deceased, $10,000.

To each of the five children of Mrs. Lillian Trask Harlow Schenkelberger, a niece, $2,000.

To James Francis Harlow, a nephew, $3000.

Anecdotes.

"Mamma, what makes my hair stand up so funny when I comb it?" said Lucy, one of the cold mornings a week ago.

"Its electricty," said mamma.

Lucy—"Where is it?"

Mamma—"In your head."

Lucy—"How queer, I have electricity in my head and grandma has gas in her stomach."—Boston Record.

Mrs. Wantsagirl—"So you are a good cook, eh? "I suppose, then, there is some particular dish in the preparation of which you excel?"

Applicant—"Indade, there is mum? All me friends do be saying that me raw oyster beat the wur-r-rld."—Buffalo Courier.

Teacher—"How many divisions of mankind are there?"

Bobby—"My paw says it is divided into the people who earn a living without getting it, and those who get a living without earning it."—Cincinnati Enquirer.

Small Daughter—"It's most school time and I've mislaid my geography."

Cultured Mother—"Well, tell me what the lesson is about, and I'll write out the answer for you to learn."

Small Daughter—"The lakes of Africa."

Cultured Mother.—"Um—er—if you've mislaid your geography, you careless child, you can just hunt till you find it."—New York Weekly.

Established 1887. Probate Business
Rooms 1 and 2 Savings Bank Building.

W. G. CHUBBUCK,

Furniture and Piano Mover

IN OR OUT OF TOWN.

Furniture Packed and Stored.
Carpets taken up, Cleaned and Relaid.

JOBBING.

Residence, 10 Foster Street, Quincy, Mass.
Telephone Connections.
August 20. tf

Mortgagee's Sale.

PURSUANT to a power of sale contained in a certain mortgage deed given by Alexander Workman to Matilda Cowen, dated April 11, 1901, and recorded with Norfolk Deeds, libro 894, folio 589, will be sold at public auction in Quincy, Massachusetts, on the premises hereinafter described, for breach of the condition of said mortgage and for the purpose of foreclosing the same, on TUESDAY, the twentieth day of November, A. D. 1906, at three o'clock P. M., all and singular the premises conveyed by said mortgage deed, therein described substantially as follows:

A certain parcel of land, with the buildings thereon, situated in said Quincy, on Beacon Street; being lots numbered 247 and 248 as shown on plan of lots at Quincy Park, said plan being made by McClintock & Field, surveyors, dated October 10, 1895, and recorded with Norfolk County Deeds, Book of Plans 17, plan 798. Said lots each measure 20 feet in width on said Beacon Street by 90 feet in depth and contain each according to said plan 1,800 square feet, more or less. Being the same premises conveyed to said Workman by John S. Johnson by deed dated April 3, 1901.

Said premises are to be sold subject to all unpaid taxes and other public assessments, if any there be.

Three hundred dollars of the purchase money to be paid, and other terms made known, at time and place of sale.

MATILDA COWEN, Mortgagee.

Hyde Park, Mass., October 18, 1906.

From office of
HENRY B. TERRY, Hyde Park, Mass.
Oct. 27. 27-3-19

In Use For Over Fifty Years

DR. TRUE'S ELIXIR

As a reliable family tonic, in all complaints of the stomach, liver or bowels, especially constipation, Dr. True's Elixir stands without an equal; it is a pure vegetable compound with a wonderfully successful record since 1831. **Adults** as well as **children** are troubled with **worms.** The symptoms are: Indigestion, with a variable appetite; foul tongue, offensive breath, hard and full belly, with occasional g

The Quincy Patriot

QUINCY MASS., SATURDAY, NOVEMBER 17, 1906. VOL. 70, NO. 46 FIVE CENTS PER COPY; $2.50 PER YEAR.

The Quincy Patriot,

Established in 1837.
PUBLISHED SATURDAY MORNINGS BY

GEORGE W. PRESCOTT & SON,

OFFICE, No. 1424 HANCOCK STREET.

Subscription Price, $2.50 per Year.

☞A reduction of fifty cents will be made when paid one year in advance

Quincy Daily Ledger,

The ONLY DAILY in the ONLY CITY in Norfolk County. Established in 1889.

Subscription Price, $6.00 per Year.

☞A reduction of $1 will be made when paid one year in advance.

ALSO PUBLISHERS OF THE

Braintree Observer

A Weekly Established in 1878

H. T. WHITMAN,

AGENT FOR THE

Adams Real Estate Trust and Edison Park Land Associates.

Real Estate, Mortgages, and Insurance.

QUINCY, 21 Adams Building. Tel. 105-3.
BOSTON, 85 Devonshire St. Tel. Main 2192-4.
Sept. 23. tf

GEORGE W. ABELE,

Attorney and Counsellor at Law,

ADAMS BUILDING, QUINCY.

Boston Office, - - 87 Milk Street.
Telephones, 16 Main, Boston. 286-2 Quincy.
July 15. 1y

EDWARD J. FEGAN,

Counsellor at Law.

With William B. Sullivan, Esq.,
534-539 Tremont Building, Boston
Quincy Office, Tel. Haymarket 724.
1048 Hancock St., Also Quincy 451-3.
Evenings, 7 to 9. Justice of the Peace.

JOHN W. McANARNEY,

COUNSELLOR-AT-LAW,

ROOM 1, DURGIN & MERRILL'S BLOCK,

HANCOCK STREET, QUINCY.

DR. C. T. SHERMAN

DENTIST.

Hancock Building, over W. G. Shaw's store,

CITY SQUARE. QUINCY.

Office Hours, 8 to 12, 1 to 5
Residence, Greenleaf street.

W. E. BROWN,

UNDERTAKER,

Office and residence, corner of Canal and Mechanic streets.
Quincy, Feb. 6. tf

WILLIAM PARKER & SON,

Carpenters and Builders.

Plans and Specifications furnished and estimates given
JOBBING PROMPTLY ATTENDED TO.
HANCOCK COURT, . . QUINCY, MASS.

J. E. KENILEY & CO.,

PLUMBERS.

All orders promptly attended to at reasonable prices. Satisfaction guaranteed.

NO. 9 TEMPLE STREET, QUINCY.
Jan 6. tf

Granite Firms.

FULLER, FOLEY & CO.,

Wholesale Granite Manufacturers and Dealers Works opposite West Quincy Depot.

MILNE & CHALMERS,

Monumental and Cemetery Work of every description. Works near Quincy Adams Depot. P. O. Address, Quincy, Mass. Branch Office 54 West Main St., North Adams.

MERRY MOUNT GRANITE CO.

Incorporated 1881. Manufacturers and Dealers in Monumental and Cemetery Work. Works near Quincy Adams station, So. Quincy.

McGRATH BROS.,

Large stock of Finished Monuments and Tablets constantly on hand. Works at Quincy Adams Station. Established 1854.

CAREY BROTHERS,

Dealers and manufacturers of Polished and Hammered Monuments, Curbing and Headstones. Willard street, West Quincy.

LONG & SAUNDERS,

Fine Monumental Work from American and Foreign Granite and Marble. Latest designs. Superior workmanship. Works, South Quincy. Branch, Stoughton, Mass.

BADGER BROTHERS,

Granite Dealers and Machinists. Monumental Work of all Descriptions Celebrated Ashland Emery for sale. West Quincy.

If You Wish to be SURE

of First-class Work at Honest Prices, consult us in all branches of

Plumbing and Heating.

We are confident of our ability to satisfy and our well known reputation and 30 years' experience in the business, is sufficient guarantee.

We carry a full line of

MAGEE RANGES.

Drop in and we will show you how they are superior to others.

Kitchen Furnishing Goods, Paints, Oils, Varnishes, Brushes, Garden Tools, Vegetable and Flower Seeds, Poultry and Chicken Netting, Screen Wire, Nails, Oil Stoves, Lamps, etc. etc.

MAY BE FOUND AT OUR

NEW STORE.

SANBORN & DAMON,

Heating and Plumbing,

428 Hancock St., Quincy, Mass.

Quincy Savings Bank

New Savings Bank Building.

President, EDWIN W. MARSH
Vice-President, JOHN Q. A. FIELD
Treasurer and Secretary, CLARENCE BURGIN
Board of Investment—EDWIN W. MARSH, JOHN Q. A. FIELD, HENRY M. FAXON, RUPERT F. CLAFLIN.
BANK HOURS—From 8.30 to 12 A. M and 2 to 4 P. M. Will close on Saturdays at 12 M.
Deposits placed on interest on the first Tuesday of January, April, July and October
CONNECTED BY TELEPHONE
Quincy, April 30, 1905 tf

ÆTNA INSURANCE CO.,

HARTFORD, CONN.
Incorporated 1819. Charter Perpetual.

Losses Paid in 87 Years, $102,847,601.66.

JANUARY 1, 1906

Cash Capital,	$4,000,000.00
Reserve for Re-insurance (Fire)	5,016,894.42
Reserve for Unpaid Losses (Fire)	444,779 65
Reserve for Other Claims,	317,611.57
Net Surplus,	7,036 010.93
Total Assets,	16,815,296.57

John Hardwick & Co.,

AGENTS FOR QUINCY

INSURANCE AGENCY.

ESTABLISHED in Quincy in the year 1849 by
W. PORTER.
☞Insurance effected in reliable and safe Stock and Mutual offices
By W. PORTER & CO.,
At No. 17 Central Street, Boston.
Residence, Hancock street Quincy

QUINCY

Mutual Fire Insurance Co.

INCORPORATED IN 1851.
COMMENCED BUSINESS IN 1852

CHAS. A. HOWLAND, President.
C. A. HOWLAND, Jr., Vice Pres
WILLIAM H. FAY, Secretary.
JAMES F. YOUNG, Asst. Sec.

CASH FUND May 10, 1906, **$725,000.00**
SURPLUS over Re-Insurance, **$475,000.00**
LOSSES paid the past year, **$50,000.00**
DIVIDENDS PAID the past year, **$65,000.00**

AND EVERY LOSS PAID IN FULL.

AMOUNT AT RISK, *$33,260,000.00*
TOTAL LIABILITIES, *$250,000.00*

Dividends Paid on Every Expiring Policy, 60 per cent. on 5 years, 40 per cent. on 3 years and 20 per cent. on all others.
Quincy, Mass., May 10, 1906.

Incorporated 1825.

Norfolk Mutual Fire Ins. Co.

DEDHAM, MASS.

STATEMENT, JANUARY 1, 1906

Amount at Risk,	$24,899,128.39
Cash Assets,	668,915.43
Total Liabilities, including re-insurance,	188,58 .01
Amount of Cash Surplus.	$480,329.42
Contingent Assets,	356,144.37
Total Available Assets,	1,025,959.80
Gain in Surplus,	4,783.27

Dividends are now being paid on five-year policies, 70 per cent.; on three-year policies, 50 per cent.; on one and two-year policies, 25 per cent.

J. WHITE BELCHER, Pres. and Treas.
JAMES Y. NOYES, Secretary

DIRECTORS:—Howard Colburn, Dedham; Tyler Thayer, Norwood; A. H. Endicott, Dedham; Samuel Gannett, Milton; Stephen M. Weld, Dedham. Thomas B. Draper, Canton; William E Lincoln, Brookline; James Hewins, Medfield; James Y. Noyes, Dedham.

GEORGE H. FIELD, Agent for Quincy.

Incorporated 1837.

Dedham Mutual Fire Ins. Co.

DEDHAM, MASS.

STATEMENT JANUARY 1, 1906:

Amount at Risk,	$7,474,575.01
Cash Assets,	171,112.20
Total Liabilities (including re-insurance),	61,242.47
Amount of Cash Surplus,	$109,869.73
Contingent Assets,	114,617.7
Total Available Assets,	283,629.77
Gain in Surplus,	3,216.44

Dividends are now being paid on five-year policies, 70 per cent.; on three-year policies, 50 per cent.; on one and two-year policies, 25 per cent.

J. WHITE BELCHER, President.
HOWARD COLBURN, Treasurer
JAMES Y. NOYES, Secretary.

DIRECTORS:—Howard Colburn, Dedham; Don Gleason Hill, Dedham; A. B. Endicott, Dedham; P. R. Mansfield, Dedham; Frederick D. Ely, Dedham; Alfred Hewins, Dedham; Samuel Gannett, Milton; Charles M. Faunce, Boston; James Y. Noyes, Dedham.

GEORGE H FIELD. Agent for Quincy.

DORCHESTER

Mutual Fire Insurance Co.

Boston, Mass.

INCORPORATED 1855.

FIFTIETH ANNUAL STATEMENT
JANUARY 1, 1905.

Amount at Risk - - - -	$37,809,900.00
Cash Assets - - - -	507,409.00
Deposit Notes - - - -	627,581.17
Available Assets - - -	1,134,990.24
Total Liabilities - - -	338,543.29
Cash Surplus - - - -	168,86.578
Gain in Surplus in 1904 - - -	7,458.47
Gain in Assets in 1904 - - -	35,012.93
Losses paid in 1904 - - -	163,055.43
Dividends paid in 1904 - - -	68,294.25
Receipts in 1904 - - - -	244,429.85
Disbursements in 1904 - - -	228,975.58

This Company now pays the following Dividends:

On five-year Policies - -	60 per cent
On three-year Policies - -	40 "
On one-year Policies - -	20 "

All losses promptly adjusted and paid.

THOS. F. TEMPLE,
President and Treasurer
W. D. C. CURTIS, Secretary.
Directors: J. B. L. Bartlett, Clarence Burgin, W. D. C. Curtis, Charles T. Gallagher, Laban Pratt, Thomas F. Temple, Sarell J. Willis.
Home Office, Neponset, Boston, Mass.

ABBOTT & MILLER'S

HOUGHS NECK.

QUINCY AND BOSTON EXPRESS.

G. M. MILLER, General Manager.

Furniture Packed.

Office, 64 Washington Street.
Quincy P. O. address, Lock Box 3.
Telephone Connections.

Have You an Extra Room to Heat?

There need not be a cold room in the house if you own a PERFECTION Oil Heater. This is an oil heater that gives satisfaction wherever used. Produces intense heat without smoke or smell because it is equipped with smokeless device—no trouble, no danger. Easily carried around from room to room. You cannot turn the wick too high or too low. As easy and simple to care for as a lamp. The

PERFECTION Oil Heater

(Equipped with Smokeless Device.)

is an ornament to the home. It is made in two finishes—nickel and japan. Brass oil fount beautifully embossed. Holds 4 quarts of oil and burns 9 hours. Every heater warranted. Do not be satisfied with anything but a PERFECTION Oil Heater. If you cannot get Heater or information from your dealer write to nearest agency for descriptive circular.

The *Rayo* Lamp makes the home bright. Is the safest and best lamp for all-round household use. Gives a clear, steady light. Fitted with latest improved burner. Made of brass throughout and nickel plated. Every lamp warranted. Suitable for library, dining room or parlor. If not at your dealer's write to nearest agency.

STANDARD OIL COMPANY OF NEW YORK

On top, that's where you will be if you have us do your Plumbing and Heating work. We are equipped with the best labor and the most up-to-date material with which to do thorough work.

When you are looking for a low estimate on your work, let us put you on top by quoting you low prices.

WE MAKE A SPECIALTY OF

GAS FITTING and STEAM and HOT WATER HEATING

We carry a full line of *WELSBACK MANTELS* and *CHIMNEYS.*

W. A. BRADFORD,

PLUMBING, HEATING AND GAS FITTING.

Telephone, 390 Quincy. Bank Building, Quincy, Mass.

OPEN MONDAY AND SATURDAY EVENINGS.

Sept. 15, 1906.

THE ENGLISH TEA ROOM

160 B Tremont Street, Boston.

An attractive Lunch Room for Ladies and Gentlemen where home cooking will be daintily served from 11 to 3. Afternoon Tea 3.30 to 5.00.

NEW YORK CENTRAL LINES

"America's Greatest Railroad"

Operating more than 12,000 miles of Railway east of Chicago, St. Louis and Cincinnati.

COMPRISING THE

New York Central & Hudson River
Lake Shore & Michigan Southern
Big Four Route
Michigan Central
Boston & Albany
Pittsburg & Lake Erie
Lake Erie & Western
Chicago, Indiana & Southern
Lake Erie, Alliance & Wheeling
New York & Ottawa
and Rutland Railroads

For a copy of "America's Winter Resorts," send a two-cent stamp to George H. Daniels, Manager General Advertising Department, Grand Central Station, New York.

C. F. DALY,
Passenger Traffic Manager, NEW YORK.
Sep. 1. tf

BRAIN WORKERS ALL NEED BREAD

which will digest easily and at the same time make new brain cells. People who think much require lots of new, rich blood, and new blood comes as much from bread as from meats.

The most nutritious bread is

Best's Celebrated Milk Bread.

It represents the greatest food value procurable at the price. Try it.

Price, **10c.** The family loaf, **5c.**

The BEST BAKING CO.,

ROXBURY.

Nov. 17. tf

Poetry.

The Things I Miss.

THOMAS WENTWORTH HIGGINSON

An easy thing, O Power divine,
To thank thee for these gifts of thine!
For summer's sunshine, winter's snow,
For hearts that kindle, thoughts that glow.
But when shall I attain to this—
To thank thee for the things I miss?

For all young Fancy's early gleams,
The dreamed of joys that still are dreams,
Hopes unfulfilled and pleasures known.
Through others' fortunes not my own.
And blessings seen that are not given,
And never will be—this side heaven.

Had I too shared the joys I see,
Would there have been in heaven for me?
Could I have felt thy presence near;
Had I possessed what I held dear?
My deepest fortune, highest bliss,
Have grown perchance from things I miss,

Sometimes there come an hour of calm,
Grief turns to blessing, pain to balm.
A power that works above my will
Still leads me onward, upward still,
And then my heart attain to this—
To thank thee for the things I miss.

Miscellany.

MAKING HERSELF A PLACE.

If you want to understand this story you must remember four things:—that Gordon & Co. and Saunders Bros. are two firms of furniture dealers opposite each other on Lincoln street, and that, as might have been expected, they are bitter rivals. Furthermore you must remember that Elizabeth Conway is cashier for Gordon & Co.; that Mr. Gordon and Messrs. Saunders have been "working for different candidates for the school board from Bess' ward each hoping to get the contract for furniture for the new school building; and that Mr. Conway, Bess' father, has felt obliged to oppose the election of Mr. Gordon's man, as being ignorant and immoral. If you remember these four things, you may, for all I care, forget the multiplication table.

Bess came home one Saturday night with her big brown eyes flashing. That is something very hard for brown eyes to do, especially if they are big.

"Father!" she cried, bursting in on the family as they were beginning the evening meal, "Father! Mother! Grace! I've lost my position, Mr. Gordon has dismissed me."

"Dear me, Will! I was afraid of that. Why did you oppose Mr. Gordon about that school board?"

"Why, wife, dear, you wouldn't have me work for that beast of a Dawson, would you? And think of him in control of our Grace's school!"

"But you needn't have said anything. Why didn't you leave it to some one else to oppose him—some one whose daughter had no position to lose? And we need the money so much these hard times!"

"But, my dear, there was no one else that seemed to care, or to have a mind of his own."

Here Bess broke in. "Father, I think you did just right, and mother will agree, I am sure, after she has got over my loss of my place."

"But now what are you going to do?" asked Mrs. Conway.

"Mother, dear, I'm going to find a way, or make it," was the cheery reply.

But, for all this appearance of bravery, Bess spent a sadly worried Sunday. She tried hard not to "let her heart be troubled," but into all the happy services of the day crept memories of the lost place, and thoughts of the dear household that needed so much every cent that could be brought into the family treasury.

A dozen plans were canvassed in her mind, only to be dismissed as impossible. "They say that women may take, nowadays, any place for which they have fitted themselves," groaned the brown-eyed cashier, "but what if the places are already filled?"

At last Bess had a bright idea. The more she thought of it, the brighter it seemed, and the brighter grew her eyes.

At the tea table, Mrs. Conway remarked: "Seems to me you are rather jolly, Bess, for one who has just lost her place." But Bess replied:

"I have just found my place, Marmee, and I'm going tomorrow to ask permission to fill it. No one has ever been in it yet."

And that was all she would say about it.

Bess was not half so confident Monday morning as she was the night before, and all her bravery oozed out of her nervously twitching white fingers on the way down street.

"And to dare," she said to herself, "to dare to go to Saunders Brothers, of all men!"

Yet something told her she was in the right, and so on she pushed, down Lincoln street into Saunders' Brothers, past the floor walker and clerks, right up to the business office of William Saunders himself. That gentleman was a pleasant-faced man, and listened kindly as Bess told, in a wavering voice, how she had lost her place as cashier of Gordon & Co., opposite, and thought she could be useful in his establishment.

"Why did John Gordon turn you away, Miss Conway? I have heard that you were his right-hand man—er—woman."

"For nothing that I had done, sir," said careful Bess; "and I can only guess at a reason, for no reason was given."

"Ah! I can guess, too. I know something about the stand your father took in that infamous school board matter. But we are full here, Miss Conway. You surely don't expect me to turn off an old hand? That would be to imitate our friend over the way."

"No, indeed," said Bess; "but I think I can create a place for myself." Then she fell to an enthusiastic disclosure of her plans.

Mr. Saunders shook his head. It was something new, and novelties didn't "take" in Castlewood. He didn't know; he supposed, maybe, it might do no harm to try it. Yes, she might try it; but she must understand that it was just for this once; he would see how it would work.

That was all Bess wanted; she went out of the august presence with a leaping heart, and almost hugged Sam, the office boy, who had been given her as her assistant.

"Now, Sam," she said, taking him straight through the midst of the group of staring clerks, "you and I are going to do something that was never done before in this slow old town. We are going really to dress a show window. I am bound to out-do even some magnificent ones I once saw in New York—with your help, Sam," she shrewdly added.

Bess measured the big show window, while several of the clerks, who knew her and were not busy just then, plied her with inquisitive questions. They were all friendly, however, and very respectful to the doughty little woman, and one of the more gallant even offered to help her if she would tell him what she wanted done. But Bess had ample assistance in Sam, she assured them, and the arrival of customers soon drew them away, while Bess gave Sam his instructions.

Into this room, with all the resources of the large furniture store at her command, Bess directed Sam to bring this and that, and finally, just before noon, with a dramatic wave of her hand, she gave the signal for Sam to raise the curtain, while at the same time she stepped out of sight into the store.

A crowd quickly gathered outside that window, and Bess eagerly joined the crowd to inspect her work. This is what she saw:—The great window had been transformed into the daintiest sleeping-room imaginable. The wall paper was of a neutral tint, and on it were hung three choice water colors—beautiful landscapes—with that suggestion of restfulness and quiet that water colors are wont to have. The carpet was also of a dull hue, with a bright rug or two. The bedstead was of wood, but beautifully designed, painted white, with a fine line of gilt that made it look as shell-like as our grandmother's chinaware. The silken bed curtains were of a delicate pink, and were coquettishly drawn aside to disclose a wonderful bed, all white lace and the finest of white linen.

A little chest of drawers, with curved front, exquisite in its graceful outlines, stood by this fairy bed, and on it was a pretty china lamp with a light blue shade, a Bible and a Kempis richly bound, a charming porcelain matchbox, and a letter lying open just where Miss Unknown had left it.

There was a marvel of a table—white and gilt, as was all the furniture—whereon were my lady's calendar, her favorite poems, her choicest photographs, a box of bonbons. There was a bewitching little bureau, with a mirror that must have been able to make a beauty out of the homeliest girl that could look into its sparkling recesses. And on the bureau were pretty bottles of perfumery, and lovely trays and boxes for pins and brushes and combs and gloves, and all the little articles a girl likes to have at her hand.

Here and there her photographs were stuck up. The pretty chairs were just where she had been using them. Why, there were her soft, fleecy slippers, just ready for her little feet! One expected the light portieres to fly aside each instant and disclose the sweet owner of this sweet room.

Everything was in such perfect taste, everything so harmonious and beautiful and yet so simple and natural, that the little room had a genuine lesson in color and arrangement to teach all spectators. It was far more than an attractive advertisement—it was a bit of artistic education.

Bess drew a sigh of satisfaction and relief when she saw it. Yes, there was the room of her dreams and her careful planning. And it was a satisfaction, too, to hear the comments of the crowd; for even in the short time she dared to linger there, the entire sidewalk from which the window could be seen was filled with an open-eyed company. The fairy-like room held them as by a spell, for conservative Castlewood had never before seen such a sight. From time immemorial, the only adornment of that window had been a set of stuffy upholstered furniture, and no window in the city had been better off.

Many, therefore, were the expressions of admiration. "Now, isn't that restful?" asked a tired woman. "Too sweet for anything!" exclaimed a bright-eyed girl! "Cracky!" said the small boys. "I'm just going to stand here till she comes," remarked a determined young man, whereat they all laughed.

Well, that was the first day. Bess told all her experiences to the home folks, around a laughing dinner-table, and then, of course, she and Grace must go down town in the evening to see how the dainty room looked by electric light. It was lovelier than ever; for Bess had kept that contingency in mind, and chosen her colors and grouping for night as well as by day. The Gordon show windows opposite were dark and gloomy.

Tuesday morning Bess made a call on William Saunders, to learn results. That gentleman met her with a beaming face.

"Beautiful! Charming, my dear Miss Conway! You have scored a great success. Why, the sidewalk is jammed all the time, and Judge Brainard has ordered a set of that furniture for his new house. I trust I may receive his patronage now, though heretofore he has been dealing wholly with our friends opposite. And, by the way, the Judge wants to engage the person who dressed that window to superintend the decorating of certain rooms in his new house. He said that every touch showed an artist's eye and hand."

Before Bess left the store, she had made an agreement to dress that show window every fortnight, and for a price well worth while. That was the second day.

In the mean time, in the store on the other side of the street had been confusion and vexation. Mr. Gordon, in the first place, was dissappointed in getting the person he had expected to take Bess' place. One of the clerks was acting as cashier, but that left the store with an insufficient force, and, besides, the young man was a better clerk than cashier, and made many lamentable blunders. Then, too, the success of the wonderful show window opposite was a sore trial to Mr. Gordon. The constant crowd about it, the universal admiration, and, worst of all, the attraction of some of his best customers into the clutches of Saunders Brothers—all this was gall and wormwood to the ward wire-puller.

On Wednesday morning he conceived a plan. He had heard that that novel window-dressing was the work of a young lady, and not, as he had supposed, of one of the Saunders establishment.

"Lanson," said he, to one of his brightest clerks, "I want you to inquire around and find out who it was that got up the show window opposite. Then send word to her, and tell her I want to see her. One of our clerks could dress a window just as well as she, of course; but I want to get her away from Saunders. Get her here this afternoon, if you can."

So it happened that at 2 o'clock that very afternoon Lanson stuck his head into his employer's office.

"That young lady is here," said he, with a twinkle of triumph in his eye. Then he entered, shut the door, and walked up to Mr. Gordon, saying in a low voice:—"She says she has had a good deal of experience as a casher, sir."

"The very thing!" exclaimed Mr. Gordon, clapping his knee. "Send her in at once."

Young Lanson withdrew, and soon returned, opening the door for a young lady. In walked Bess!

The old gentleman was thunderstruck.

"Wh-wh-wh-at" was all he could stammer. And, yet to tell the truth, he was rather glad to see so soon again the fresh-faced, brown-eyed lassie he had turned away in a burst of passion five days before. When he had recovered a little from his surprise, he invited her to have a chair.

"So that was the way you took to get even, was it?" he asked rather sneeringly.

Bess reddened. "I didn't do it for revenge," she answered, "It was the only thing I could think of to do, and the only place I could think of to do it in."

"Well, you'll come back, I suppose, if I want you?"

"You haven't asked me yet."

"I ask you now, Miss Conway. I shall want you, too, to dress my front windows regularly, since you have shown such skill in that direction. And you must break off, of course, with that house across the street."

"I must refuse the offer, sir. I have agreed to serve Saunders Brothers regularly in that way; and, of course, I shall not break off with those who were my friends in need. Besides, yesterday and today I accepted offers in that line from enough firms to keep me busy nearly all the time at excellent pay; and I have an opening for work in the decorating of houses. I shall be very happy to add your store to my list of customers."

"Hum! um!" grunted Mr. Gordon. I'll think of it. Good-day."

So Bess went off with flying colors to her new work, a field she had marked out for herself, and one to which she was peculiarly fitted by nature and liking. She won distinguished success in it, and a comfortable living, with a neat little sum laid up in saving banks. Gordon & Co. were added to her list of customers, and were served faithfully and brilliantly, though it is needless to say that Saunders Brothers received the especially choice designs.

"And all," said Bess, one day, as she returned from putting the finishing touches on an exquisite room, the library of a stately new mansion—"all this good fortune because my dear father did his duty bravely, like a man."

"Yes," added Mr. Conway; "and because my dear daughter did her duty bravely like a woman."—Amos R. Wells.

How Old Was He. . .

A young man went to a preacher to get married, and the preacher asked, "How old are you, John?" He replied, "I am half as old as my father. He is two years older than my mother. My eldest sister is two years older than my youngest sister. My youngest sister is four years older than my youngest brother." "How old are they altogether?" asked the preacher. The young man replied that the five children are seventeen years older than his father and mother. How old is John and each of the children and his father and mother?—Exchange. Well, if the young man isn't married until the preacher gets his age figured out, Methuselah would be a kid compared to him.

The Tactful Lawyer.

It is not necessary that a lawyer should be eloquent to win verdicts, but he must have the tact which turns an apparent defeat to his own advantage. One of the most successful of verdict winners was Sir James Scarlett. His skill in turning a failure into a success was wonderful. In a breach of promise case, the defendent, Scarlett's client, was alleged to have been cajoled into an engagement by the plaintiff's mother. She was a witness in behalf of her daughter, and completely baffled Scarlett, who cross-examined her. But in his argument he exhibited his tact by this happy stroke of advocacy: "You saw, gentlemen of the jury, that I was but a child in her hands. What must my client have been?"

Takes Them Down.

Prof. William James of Harvard is very popular with the more intelligent and studious of the undergraduates. When these young men, however, make rash or bold or unbecoming assertions, he does not hesitate to take them down.

Not long ago a sophomore aired some rather atheistical views before Prof. James.

"You," the latter said, "are a free thinker, I perceive. You believe in nothing."

"I only believe—haw—what I can understand," the sophomore replied.

"It comes to the same thing, I suppose," said Prof. James.

—While cattle are plentiful in Brazil, and pasturage costs hardly anything, butter in Rio Janeiro averages about twice in cost what it does in the United States.

He Practised His Philosophy.

"Thank goodness for a clothesline!" exclaimed Eric Gordon, fervently, as he and his wife were putting the finishing touches on a week of packing, preparatory to moving out of their house. "That's what the Thurstons would say. Did you know they call that room they live in their 'one-room flat?' When all the chairs and tables are full, they stack things in a corner and say 'Thank goodness for a floor!'"

"Mercy!" said the tired-looking young woman who was resting for a minute on a packing-box. "How do people live so?"

"Adaptability to circumstances and the knack of turning the humorous light on things. They have a mighty good time—all owing to their philosophy. Now isn't it better to rejoice over your thoughtfulness in forgetting to pack this clothes-line than it would be to lament because we've lost that trunk-strap?" He tipped up a trunk, and proceeded to rope it stoutly as he went on: "If we can acquire the habit of being amused by things which nag most people; if we can learn to enjoy lying awake when we can't go to sleep; if we can look on the noise which disturbs us as a kind of music—"

"So easy to preach!" murmured his wife. "Eric, do you know that it's going on midnight? Mother will repent having asked us to sleep there if we don't come soon. O Eric, do you know you've left out that vase on the trunk behind you?"

"Yes; I couldn't find a place where I dared pack it. I'm going to carry it in my hands."

"The idea! You think more of that vase than of anything else we own!"

"Maybe. It's our choicest possession, I guess." He glanced admirably over his shoulder at the rare piece of glass. Then he asked abruptly, "How am I going to cut this rope? I want to put the rest of it around that box, and John Blake has walked off with my knife."

"And everything in the house that might cut is packed, and everybody in the neighborhood is asleep!"

"Don't you suppose there's any sharp-edged thing lying round?"

"I'm afraid not," she answered dubiously, and together they made a fruitless tour of the rooms.

"I might gnaw it," hazarded Gordon, humorously, picking up the rope and trying to break it. As he did so his foot slipped and one arm flew out, striking the cherished vase behind him. With a lunge he reached for it, only to give it a blow that sent it crashing into fragments on the hard tiling of the hearth.

"O Eric!" gasped Mrs. Gordon, and waited for him to say the rest.

There was half a minute of silence. Then, with a grim twinkle, he picked up a jagged bit of the beautiful rainbow-hued glass.

"Thank goodness for something to cut this rope with," he said, quietly, beginning to saw the clothes-line apart. "There's nothing more to pack now, Dolly, and we can get right over to your mother's and have a good night's sleep."—The Youth's Companion.

One on the Editor.

An overwhelmed editor took, last summer his first vacation in seventeen years. He went to a rugged New England district, a quiet village that nestled at the foot of great mountains on the shore of a deep lake.

He arrived on a bright fine morning, and so greatly pleased was he with the grandeur of the scenery and with the pure and perfumed air that, setting out for a little exercise, be soon found himself leaping fences, running, singing and dancing through the country like a child.

Suddenly, as he skipped around a curve on a quiet road, a hand was laid on his shoulder, and a stern, angry face looked into his.

"Come with me to the station house," a harsh voice said.

"Why, what for?" said the amazed editor.

"I am the town constable," said the other, and for the last half hour I've been wachin' ye jumpin' over fences an' singin' and dancin'. No sane man would act so' an' I'm goin' to lock ye up fer an escaped lunatic."

Was Interested.

The Rev. A. B. Simpson, president of the Christian and Missionary Alliance, recently entertained a missionary from Burmah.

"I addressed a boys' school last month," the missionary said. "I told the boys everything interesting and uplifting that I could think of about the Burmese. They were appreciative and attentive.

"'Perhaps,' I said at the end, 'there are some things I have not made clear. Are there any questions you would like to ask?'

"No one interrogated me then, but after the meeting was over an intelligent looking boy approached timidly as I was leaving the platform.

"'I—I would like—' he began and then hesitated.

"'Go on, my lad,' said I. 'There is some question you would like to ask, I suppose.'

"'Yes, sir,' said the boy, 'I want to know if you have any foreign stamps you could give a fellow?'"

A Busy Boy.

A year ago, a manufacturer hired a boy. For months there was nothing noticable about the boy except that he never took his eyes off the machine he was running. A few weeks ago, the manufacturer looked up from his work to see the boy standing beside his desk.

"What do you want?" he asked.

"Want me pay raised."

"What are you getting?"

"T'ree dollars a week."

"Well, how much do you think you are worth?"

"Four dollars."

"You think so, do you?"

"Yessir, an' I've been t'inkin' so fer t'ree weeks but I've been so blamed busy I haven't had time to speak to you about it."

The boy got the "raise."—Leslie's Weekly.

Providence and Poetry.

Some people spend every cent they have before they get it. They are always hard up, always embarrassed, and unless they are sick or have met with other misfortune they really deserve to be unhappy. Improvidence is a more frequent cause of poverty than even intemperance. It is not always advisable to save for the sake of saving, but it is always good discipline so save for the sake of securing something worth having.

It is worth while to save for the sake of a home; it is worth while to save for the sake of an education; it is worth while to save for the sake of improving one's position in the community. It is worth while to save for the sake of comfort and freedom from anxieties in old age.

Many a young person of twenty would begin to save if the matter were brought to his attention. Most of them put aside the larger objects of their desire as impossible of attainment, and fritter away in useless expenditures money which would provide for their larger wants if they so willed.

Here is an interesting and somewhat astonishing table compiled by a Boston bank which illustrates the accumulative power of one dollar saved each week with interest compounded semi-annually, at the rate of 4 per cent per annum during twenty years:

	At the end of		
1 year	$ 53.30	11 years	$720.16
2 years	108.74	12 "	802.54
3 "	166.42	13 "	888.24
4 "	226.44	14 "	977.42
5 "	288.88	15 "	1070.20
6 "	353.84	16 "	1166.72
7 "	421.42	17 "	1267.14
8 "	491.74	18 "	1371.72
9 "	564.88	19 "	1480.32
10 "	640.98	20 "	1593.42

Peasant Women in Japan.

The sewing in the kimono consists of one small and one long stitch, a species of artistic basting. There is reason in this, for whenever the kimono is washed it is ripped to pieces. This is perhaps why the Japanese, who bathe daily, wear such dirty cloths, while the Chinese, who bathe sometimes, wear such clean clothes. The kimono strips are dabbed up and down without soap, scrubbed with a brush and are ironed by drying them carefully on boards. One of the sights of a town are these boards, with their strips of silk leaning against the sides of the houses.

The peasant women not only do the housework, but out of door work as well. Like the coolies they wear trousers and stand knee deep in the slush of the rice paddies, guide the water buffaloes at the plow or bind up the straw to dry on the trees. This is the Japanese idea of a haystack and makes the trees look as if they were wearing skirts.

One of the novel sights is the old women mowers, clipping the lawns with scissors as neatly as a lawn mower and stopping now and then to gossip over their tea. Both in China and Japan the tending of silkworms is not only done by women, but is regarded as an elegant duty. In China each year the empress inaugurates it ceremonially, as the emperor does the spring plowing. In each country the other important industry—the tea growing—is largely in the hands of women.

Curious Advertisements.

"Annual sale now on—Don't go elsewhere to be cheated—come in here."

"A lady wanted to sell her piano, as she is going away in a strong iron frame."

"Furnished apartments suitable for gentlemen with folding doors."

"Two sister want washing."

"Wanted— A room by two gentlemen about thirty feet long and twenty feet broad."

"Lost—A collie dog by a man on Saturday answering to Jim, with a brass collar around his neck and a muzzle."

Wanted—By a repectable girl, her passage to New York; willing to take care of children and a good sailor."

"Respectable widow wants washing on Tuesday."

"For Sale—A pianoforte, the property of a musician with carved legs."

"A boy who can open oysters with reference."

"Bulldog for sale: will eat anything; very fond of children."—Old Dumb Animals.

Had Not Seen It.

Lord Burnham," said an American Journalist, "presided at the recent annual dinner in London of the Newspaper fund. He proved to be an admirable gentleman. He told a number of amusing stories.

"One thing he said was that, on a fishing trip in Scotland, he set out on a certain morning with a large lunch basket, intending to be gone for the day. He fished till noon. Then hunger seized him. At the same time, too, he recalled the fact that he had left his lunch at the foot of a cliff on the road where he had stopped to rest.

"The cliff was two miles back, but the hungry lord set out for it on a fast walk. On the way he met a shabbily dressed Scot.

"'Did you,' he asked, 'find anything on the road as you came along?'

"'Na,' said the Scot. Na; not I. Could nae a stray dog ha' found an eaten it?"

Enjoyed the Heel.

A rather pathetic incident happened in one of Boston's public schools at the North End not long since. A little girl came into the schoolroom and stumbled and fell as she went to take her seat.

"What is the matter with you, Bertha?" the teacher asked.

"Please, miss," was the answer, I haven't had any breakfast."

The kind instructor gave her ten cents and told her to buy a loaf of bread and take it home and eat it.

When the child returned she was asked if she felt better.

"Sure," she answered joyfully, "mother cut up the bread for all the kids, and I had the heel."

CASTORIA.
Bears the Signature of Chas. H. Fletcher. The Kind You Have Always Bought

The Quincy Patriot.

SATURDAY, NOVEMBER 17, 1906.

Hospital Fair.

The fair of the Hospital Aid Association in aid of the fund for the Nurses' Home which was held Wednesday, was a pronounced success in every way. Mrs. Joseph C. Morse, president of the society, kindly opened her home, on Goffe street for the event, the entire lower floor being used for the display of the various articles that were for sale.

These rooms were prettily decorated with crepe paper, peach blossoms and wisteria and were very attractive. The hours of the fair were from 2 o'clock until 10 and there was a crush most of the time.

In the evening Bartlett's orchestra was present, adding to the pleasure of those attending. This was the only entertainment and it was all that was needed. It was contributed to the cause by Mr. Fred B. Rice.

In the parlor were the household, fancy and bundle tables and grab bag. Those in charge of the household table were: Mrs. Thomas Fenno, Mrs. William B. Rice, Mrs. Robert McLellan Mrs. Joseph Dasha, Mrs. Harry W. Read, Mrs. Charles M. Bryant, Mrs. M. O. Thompson and Mrs. F. S. Davis.

At the fancy table were Mrs. George E. Pfaffmann, Mrs. Luther Glover, Mrs. R. R. Freeman, Mrs. Joseph L. Whiton, Mrs. Clarence Burgin, Miss Emily C. Wilde, Mrs. F. J. Peirce and Mrs. H. M. Faxon.

The bundle table was in charge of Mrs. W. E. Blanchard.

The grab bag was presided over by Mrs. J. F. Faxon and Miss Ellen Fottler.

In the music room were the preserve and doll tables.

At the preserve table were Mrs. Helen Bass, Mrs. Wilson Tisdale and Mrs. James H. Slade, Sr.

The doll table was in charge of Mrs. Arthur L. Mitchell and Mrs. W. W. Ewell.

In the library were the mystery, flower and candy tables. This room looked very attractive.

The mystery table was presided over by Mrs. C. W. Guy and Mrs. George Macfarlane.

At the candy table were Mrs. A. L. Melcher, Mrs. N. G. Nickerson, Mrs. E. E. Davis and Miss Lillie Taber.

At the flower table were Mrs. W. T. Babcock, Mrs. Otho A. Hayward, Miss Grace Burke, Miss Jane Reed, Miss Helen Claflin, Miss Gertrude Babcock and Miss Grace Eaton.

The dining room was also very attractive. Here tea and sandwiches and ice cream and cake were served.

The tea and coffee department was in charge of Mrs. A. H. Gilson, Mrs. E. G. Pratt, Miss M. A. Souther, Miss Bertha Bartlett, Miss Avah Gilson, Miss Laura M. Hill and Miss May McKay.

Ice cream and cake were served by Mrs. Francis Corey, Mrs. Thomas Lacey, Mrs. Frank A. Page, Mrs. W. M. Chase, Mrs. C. T. Baker and Mrs. F. E. Parlin.

There were two entrances to the fair. One of these was in charge of Miss Amey Newcomb, and the other in charge of Mrs. Relief B. Floyd.

In the yard was Officer Crooker, who saw to it that their was no disturbance on the outside.

Mrs. Joseph C. Morse was in general charge with Mrs. John W. Sanborn as secretary and Mrs. Thomas Fenno as treasurer.

Vocal Recital.

At the vocal recital of advanced pupils of Joseph Gregory in Huntington Chambers hall, Boston, on Thursday evening, Mrs. Louise Flowers, formerly of Quincy, made an excellent impression with the musical critics as well as the large fashionable audience. Exquisite in tone and color Mrs. Flowers sang "Caro Nome," from the opera Rigoletto.

She has an unusually high soprano voice of clearness and purity singing E above high C, with the greatest of ease. Only experience is needed to make her one of the most successful concert singers.

Mrs. Flowers is soprano soloist at All Souls' church, Braintree.

Builders' Association.

A meeting of the Builders' Association of Quincy was held Wednesday and two new members were added. Julius Johnson, Amos L. Litchfield and W. R. Lofgren were elected to complete the list of directors.

A full report was received of the demands of the Carpenters' unions of Boston and vicinity, in which 41 cents per hour is stated as the minimum wage, with Saturday half holiday throughout the year. All present expressed their views of the labor situation, and numerous propositions were presented and acted upon, tending to advance the mutual interests of the members.

Free Course in Dairy Farming.

The Massachusetts Agricultural college offers without charge for tuition a general course of instruction in the management of a dairy farm and in dairy operations. This course begins January 2d and continues 10 weeks. It is open to all citizens of the United States above 16 years of age. Any one desiring information concerning the course, should address Prof. M. P. Brooks, Amherst.

John D. Nutting.

John D. Nutting, a long resident of Quincy, died Wednesday afternoon at his home 412 Granite street, in his 70th year. Mr. Nutting was a stone cutter by trade but has not worked at it for a few years.

He was a member of Rural lodge of Masons, of which he was up to a year ago tyler for many years. He was also a member of St. Stephen's chapter and South Shore commandery.

He leaves a widow, one son and three daughters. The Masonic bodies will attend the funeral this afternoon.

Mr. Nutting was admitted to Rural lodge May 8, 1873. In 1879 he served as tyler, and in 1894 was again appointed, serving until 1905. He also filled other offices.

—President Roosevelt spent a busy day on Thursday on the Isthmus of Panama and settled for the night at the Tivoli hotel, on the line of the canal. He crossed from Colon to Panama, seeing much of the canal and the famous Culebra cut on the way; he took a trip around Panama Bay, and was welcomed in Panama City, which lies outside of the canal zone, by President Amador and other officials of the Panama republic. The day passed according to schedule, it was in every respect successful and no untoward or unexpected incident occurred.

☞Attractive house with all improvements in good locality is advertised for rent in today's issue.

CITY BRIEFS.

Mr. and Mrs. William H. Doble have a handsome new touring car.

The Registrars of Voters added 34 names to the voting list Saturday night.

A rummage sale under the auspices of the Day Nursery is being held at 15 Granite street. The sale closes tonight.

Quincy High and Salem High played a closely contested game on Saturday at Salem, the home team winning by the score of 5 to 0.

The familiar figure of Henry T. Brown a well known citizen of Chestnut street is missed from our streets, he being confined to his home by sickness.

Congratulations to Mr. and Mrs. Clarance M. Lippincott, of 68 Washington street, a little daughter arriving on Nov. 7 to help gladden the happy household.

A very enjoyable time was spent at the St. Paul's Swedish M. E. church Nov. 9, when the young people's society was entertained by Mrs. Logergren.

Miss Florence Newcomb of Newcomb street left last week for Chepacket, R. I., where she has accepted a position as teacher in the eighth grade grammar school.

The William Field house on Adams street, corner of Alleyne, has been purchased by F. O. Wellington of Braintree, who contemplates erecting a garage building.

It is thought over $700 will be the result of the sale on Wednesday by the Hospital Aid association. It will be a material help towards erecting a Nurses' Home at the Hospital.

A rummage sale is being held at No. 15 Granite street under the auspices of the Day Nursery association. There is a large collection of good second hand articles such as clothing, hats, shoes, books, furniture crockery etc.

Congratulations to Mr. and Mrs. Benjamin Johnson of School street. A little daughter demanded admission to the household a few days ago and was most cordially welcomed to the family circle.

Mrs. E. C. Bumpus of Presidents hill, who has but recently returned from her summer home in the Berkshires, left the first of the week for California, being summoned by the serious illness of her brother.

Mr. and Mrs. Perley E. Barbour of Bigelow street are receiving congratulations, a son being born to them on Thursday, November 15th. Mrs. Barbour was Mary Graham, one of the attractive daughters of Mr. John R. Graham.

Mr. and Mrs. Edward Lovejoy of Butler road have the sympathy of the community in the untimely death of their 8-year-old daughter, Gertrude E. Lovejoy, who died early Sunday morning of diphtheria.

The Quincy Yacht club challenge cup will probably be raced for off Marblehead next summer after the Sonder Klasse trial races. The cup is now held by the Corinthian Yacht club, having been won last season by the Windrim Kid.—Herald.

Dr. William Everett a member of the Quincy Historical society is to address the society on Thursday evening, Nov. 22d in the chapel of First church, tickets for which have been issued to members for the use of themselves and friends. A social tea will follow the lecture.

The next concert by the Chromatic club at the Tuileries, Commonwealth avenue, Boston, on Tuesday morning, Nov. 20th, will be in charge of Mrs. George B. Rice and Mrs. Harry W. Porter. Miss Alice Eldridge will render several pianoforte selections.

There is on trial in the Suffolk Superior court the case of Standish Wilcox vs. the Old Colony St. Ry. Co., a suit to recover $10,000 for personal injuries received by the plaintiff on July 26, 1903 in a collision between two cars of the defendant company in Quincy.

"Monsieur Beaucaire," Booth Tarkington's novel, which was recited at the Quincy High School building five years ago by Leland T. Powers, has been dramatized and is being played this week at the Castle Square Theatre. Quite a number of Quincy people are attending the performances.

The second ladies' night of the season will be observed at the Y. M. C. A. on Saturday evening from 7.30 to 10.00. Gymnastic work will be a feature of the evening's program. A basket-ball game between the Seniors and Employed boys will be played at 9 P. M., and a corps of squad leaders from Brockton Y. M. C. A. will contribute special features. Ladies are welcome.

The friends of Mrs. Mary E. Taber of Quincy avenue would not allow her 75th birthday anniversary on Thursday to go by unnoticed. Several called during the day and many sent souvenir post cards. Mrs. Taber was one of the organizers of the King's Daughters in Quincy, and also one of the oldest members of Bethany Congregational church, having joined in 1865.

Because of Thanksgiving, the next meeting of the Hospital Aid Association will be held at the clubhouse of the Women's club on Thursday afternoon next at 3 o'clock. It is hoped to have reports of all committees on the fair for the Nurses' Home, which netted over $700.

Mrs. Edith Noyes Porter has been made an honorary member of the Brockton Woman's club, one of the largest clubs in the state numbering some 800. Mrs. Porter gave a fine concert for the club Thursday morning of last week, calling out an audience of five hundred. A reception was given Mrs. Porter after the concert.

The severe storm Sunday did some damage at Houghs Neck. One of Harvey's floats broke away from its moorings, and was thrown ashore and somewhat smashed. Several yachts and row boats also broke away from their moorings and came ashore but were not damaged to any great extent however.

The Unitarian teas at the Unitarian building, Beacon street, Boston, so much enjoyed by the church people in and out of the city last winter are to continue this season, the first one being held on Monday afternoon. Mrs. Samuel A. Eliot of Boston and Mrs. Louis C. Cornish of Hingham poured. The teas will be given each Monday afternoon from three to six.

Mrs. Paul W. Kribs of Hancock street, who reached another milestone in life's journey, on Saturday, was tendered a surprise by about twenty of her friends calling on her at her home. After recovering from her surprise, all were made welcome, and a jolly and social time was enjoyed. During the afternoon, in behalf of those present, the hostess was presented a beautiful umbrella and other tokens of love and esteem. Refreshments were served.

George W. Jones advertises the best quality of rubbers.

Mr. and Mrs. James H. Stetson have ordered a large touring auto.

The Junior Auxiliary fair has been postponed indefinitely.

Will there be an Independent or Citizens' candidate for Mayor?

The widow of Noah H. Marston died on Monday at Everett, aged 72 years.

W. G. Shaw is offering bargains in solid oak rockers and Morris chairs.

Mrs. Henry T. Brown, Jr., is seriously ill at her home, 76 Washington street.

Fred W. Tirrell has moved from the Adams farm on Sea street to a house on River street.

Mr. and Mrs. Louis Lipperick of Washington street have gone to East Braintree for a few weeks.

The local lodge of Heptasophes celebrated its sixth anniversary last week by initiating nine.

An oyster supper and entertainment was held at the Universalist church on Tuesday evening.

The afternoons will reach their shortest Dec. 4, when the sun will set at 4.12.

Miss Edith Randall has been in East Gloucester a few days this week, the guest of friends.

Mr. Erastus Osgood is coach for the Men's club of Christ church, which will soon present "My Turn Next."

A large moose shot in Maine by Perley Glass arrived at Johnson Bros. market on Tuesday. It weighed 735 pounds.

Several pastors on Sunday called attention to the fact that the municipal caucuses would be held on Tuesday.

Dr. S. C. Hardwick and family have returned to their home on Elm street after a month's much needed rest at Laconia, N. H.

Miss Josephine Underwood of Spear street is the guest for a few weeks of Mr. and Mrs. James Underwood, at Allston.

Bethany Congregational church is making arrangements to celebrate its 75th anniversary which occurs next spring.

Henry L. Kincaide & Co. are making a specialty of dining room furniture for Thanksgiving; also dinner sets, rugs, etc.

There will be a football game at Merrymount park this afternoon between the Boston College preparatory and Quincy High.

In the Y. M. C. A. tournament at Hyde Park on Tuesday evening, the Quincy pool team lost, but the Quincy bowlers won.

The voting lists now contain 5,386 names, an increase of 148 over the number at the recent State election, and Quincy's largest registration.

The Board of Health has fumigated the school room at the Coddington school which was attended by a victim of diphtheria.

Mrs. Clarence B. Underwood has gone to Wilmington, Delaware, for a few weeks' visit with her daughter, Mrs. Louis B. Bradford.

Roswell D. Gordon, a former resident of this city, died on Tuesday at Sharon, aged 56 years. Funeral services will be held in that town today.

Quincy lodge of Elks tendered a reception and banquet to its new deputy Wednesday evening, and received 56 applications for membership.

James Duncan is at the annual convention of the American Federation of Labor at Minneapolis. He spoke Monday of the labor movement as a social force.

During the heavy storm of Sunday a carrier pigeon flew into a house on Delldorf street. The number on the band on his leg was 226. The pigeon was released on Monday morning.

An officer from Arlington came to Quincy Sunday with a warrant for Edgar Rolph who was wanted for non-support. Lieut McKay arrested Rolph and turned him over to the Arlington officer.

An organization of young ministers known as the Pilgrim club, has just been formed. It meets the first and third Mondays in Boston. Dr. E. N. Hardy of Quincy is the president.

City Engineer Flood, who had his left leg severely injured in an accident Sept. 9, was at City Hall on Wednesday for the first time since the accident. He is doing nicely, although he still has to use crutches.

The services of the visiting nurse, Miss Estelle Robinson, may be had by any of the physicians of the city. The Quincy Women's club intend her services shall be for the benefit of the general public.

There was a large party at Music hall Nov. 9 at the testimonial dance tendered to Harry Hawthorn, the street railway conductor, who has been confined to his home by illness for several weeks.

Offerings will be taken in all the Episcopal churches of the state on Sunday, Nov. 25, for the San Francisco church. It will go toward rebuilding churches destroyed.

A new trial has been denied in the case of Ella Bates vs. the Dr. King company of Boston, in which a verdict for $12,000 was awarded the plaintiff in the Norfolk Superior court.

E. E. Craig, assistant pastor of Bethany church, will address the Men's Meeting at the Y. M. C. A. on Sunday afternoon. The subject is "Fundamentals," and is well worth hearing by every man in Quincy. Good singing, a bright address, and warm welcome are assured to all who attend.

Mr. and Mrs. Joseph C. Morse of Merrymount road are receiving many congratulations over the arrival of a son on Wednesday night. Of course he is another Joseph C. Morse, Jr., the third to bear that name. Grandpa Spear and Grandma Morse share in the congratulations.

Mr. and Mrs. Albert Parker of Dixwell avenue were in Waltham the first of the week and attended on Monday evening the twenty-fifth anniversary of the marriage of Dr. and Mrs. W. F. Jarvis, two popular and well known residents of that city.

Mr. and Mrs. James Norrie entertained friends at their home on Elm street one evening last week, the occasion being the first anniversary of their marriage. Friends were present from Boston, Waltham, Natick and Quincy. There were many handsome and useful gifts in rememberance of the event.

The first of a series of socials to be given by the Galahad Brotherhood of Christ church, was held in the parish house on Tuesday evening. The committee in charge was John McGregor, Bertram Miller and William Dunstan. The program consisted mostly of dancing, but the dances were interspersed with solos by Miss Ethel Morris, and readings by Mr. Leslie Smith and Miss Olive Barnicoat.

There will be a full moon Thanksgiving week.

It is rumored that saveral will seek election as members of the City Council by nomination papers.

Assessor Julius Johnson has so far recovered from his recent serious illness that he is able to be about attending to business again.

Although winter is coming there is a great demand for gas ranges and gas heaters. It is said prices will be higher in the spring.

An inquest was held before Judge Avery on Friday on the death of the unknown man killed by the cars near the Squantum street bridge on Sept. 22.

The Women's Auxiliary of the Y. M. C. A. will hold its monthly meeting on Monday at the Association building to be addressed by Mr. A. E. Roberts the country work secretary.

ATLANTIC.

The improvements which are being made in Music hall, Atlantic, and which have surprised everyone by their extensiveness after a period of inattention to the needs of the building, are due entirely to the effort of the Shakespeare club. The electric lights, stone steps and the footlights and improvements in masonry that are to follow, will make the hall assume a dignity and desirability for leasing that it has hitherto lacked. And the Shakespeare club ought to have the entire credit, for through its president's and its members' earnest efforts it has been able to accomplish a need that has been left since Music hall was first built.

Henry Bahe's house on Billings street is now completed and occupied by his family. The pretty building and pleasant grounds which are being laid out with lawn and shrubbery make a very attractive place and a great addition to the neighborhood. The house is the first in Atlantic to have chandeliers for the combination of gas and electricity.

Louis Coles and his sister Miss Laura Coles of Faxon road are spending the week-end in Topsfield, Mass.

Mr. and Mrs. Welcome Young of Billings street are in Vermont for a week.

Wallace Baker of Walker street is travelling in the West on business.

Rev. Jason Miller, pastor of Memorial church, Atlantic, has arranged to give a series of popular talks with a program of especially fine music every Sunday evening. The talk had to be postponed on Sunday owing to the inclement weather.

Mrs. Charles Alden of Botolph street entertained a few friends on Monday. She was presented with a pretty cut glass dish in compliment of her birthday.

The workman are making great progress in the excavation for the new school in Atlantic on the corner of Newbury avenue and Botolph street. If snow holds off the cellar will probably be finished before the last of February.

Subscribers to the Shakespearian recital by Marshall Darrach on Nov. 24 at Atlantic Music hall are requested to be in their seats by three o'clock, as the doors will be closed at that hour. No subscriptions will be received at the door.

Mrs. Harry Read of Squantum street is at Swampscott with her sister.

Mrs. John Lingley (Addie May Ruggles) one of the members of the Kitnalta club of Atlantic has returned from her wedding trip through New York and Albany, and has taken up her residence on Bullard street, Dorchester.

The Ladies' Benevolent society met in the vestry of Atlantic Memorial church on Wednesday for a social afternoon. Refreshments were served and there was a large attendance. The society seems to have called out new enthusiasm this year and the unexpected numbers that respond to the meetings show an excellent future for the church.

Mrs. Houghton of Newbury avenue died of a shock on Wednesday at the home of her daughter, Mrs. Ida Waterhouse of Squantum street. The body will be taken to Maine for interment.

SOUTH QUINCY.

Mrs. John McLean, a life long resident of South Quincy, will be greatly missed by her neighbors, friends and acquaintances in this city, having moved last week to Boston.

A fair was held this week at the Presbyterian church on Water street.

It is understood that the United Presbyterian church has agreed upon a pastor and the necessary steps will soon be taken to send him a formal call.

The Brockton Cricket club will be here today for a return game of soccer football with the McGregor team on the Ward Three playground.

Robert Phillips of 37 Jackson street, a member of Clan McGregor, died on Wednesday, aged 54 years. The clan attended the funeral on Friday afternoon.

Miss Vera G. Boutilier of Roxbury is the guest of her cousin, Miss Elizabeth Boutilier of Goddard street for the week's end.

Ernest L. Saunders of South Quincy has returned from a business trip to New York and Philadelphia.

An Enthusiastic Youngster.

There is never a matinee performance of Peter Pan at the Hollis Street Theatre, Boston, without its side show. These latter occur among the audience, they are either delightfully humorous or perhaps touchingly pathetic. But Miss Adams herself tells the most interesting anecdote of the perfect self loss in illusion which a black haired little chap experienced at the last matinee performance of "Peter Pan."

"He sat beside his mother in a stage box," she says, "leaning very far forward over the edge of the box, eagerly drinking in every incident of the play. But at last his silence was broken in a very decided and unexpected manner.

"It is at the moment when Tinker Bell, having drunk the poison left by the pirate Hook, is thought to be dying. Nothing can save the perishing fairy but for the audience to show by some sign their belief in fairies. This day as at times during our Boston engagement, I felt the audience, as the saying is, overwhelmingly 'with me.' Hence sure of saving Tinker's life I rushed to the footlights exclaiming—'do you believe? oh, say quick that you believe'—but I got no further. The little chap in the audience interrupted me by crying out—'Hi! I do!' And the audience burst into a thunder of applause. The little fellow's mother evidently embarrassed by attracting so much attention, gently chided him for his spectacular outburst, and at her words his little face puckered up into something which seriously threatened to end in tears. But he did not cry. I saved him as he had saved Tinker Bell. We received the usual curtain call, and as I stepped out front I stood before the box in which my little admirer sat and deliberately tossed a kiss right into his lap. Then a wonderful thing occurred. The downcast mouth, the damp eyes, and the guilty look all vanquished as if by magic and my little friend broke out into hearty laughter."

WOLLASTON.

Carl Fowler of Phillips street was given a complete and pleasant surprise on Monday evening when a number of his Cambridge and Wollaston friends came in and left him several tokens in remembrance of his eighteenth birthday.

Mrs. John Brooks of Elm avenue, has returned to her home after a three months' visit in Northfield, Vt.

Mrs. Frank P. Waterbouse opened her beautiful home at Wollaston on Tuesday to a large number of ladies who gathered to listen to a paper on the growth of the United States read by Mrs. Babcock of Quincy. Mrs. Frank A. Page sang most charmingly several patriotic songs. The paper was so well received that a class of fourteen has been formed to continue the subject.

Master Alvin Arnold of 905 Hancock street Wollaston celebrated his ninth birthday on Nov. 14th by inviting in his young friends from 6.30 until 9.30. Games were enjoyed, and Miss Arnold an aunt, made fun for Alvin's guests. Ice cream, cake and candy were served. At the party were Ella Cain, Anna Larkin, Ethel Cook, Frances Cain, Edith Erwin, Gladys Erwin, Helen Lord, Dorothy Lord, Marion Arnold, Grace Arnold, Philip Cook, Anthony Cain, Richard Larkin, Paul Larkin, Vernon Scott, and Raymond Fullerton of Randolph.

The closing lecture on cooking at Wollaston by Mrs. Mary J. Lincoln was given Monday afternoon. The attendance was large and all felt well repaid. The subject was batters and doughs. The pies were delicious.

Alex Smith and Alex Campbell divided honors on Monday at the Wollaston links. In the morning the former scored 74 and the latter 77. In the afternoon the score was 74 to 77 in favor of Campbell.

Mrs. George C. Ela is quite ill at her home on Farrington street, with pneumonia.

Mr. F. W. Abbott, who is a postal railroad clerk, has moved his family from Duxbury to Wayland street, Wollaston.

Word has been received from St. Louis, Mo., that Mr. and Mrs. Willard L. Dunbar, who recently visited in Wollaston, have lost by fire and water, furniture valued at $1,500.

The Harvard university football team regrets the disability to H. F. Miller, Jr. of Wollaston. The Herald makes it the subject of a scare head article and says, "Miller, who was tried Monday in the scrimmage for the first time since the West Point game, was another absentee. He will not be able to play again this year on account of dislocating his shoulder in the game with the Cadets. He is the second end that Harvard has lost this season on account of the game at West Point.

Mrs. William B. Nichols, the chairman of the "Cheerful Letter Exchange" addressed the meeting of the Wollaston Alliance Wednesday. Her subject was "Cheerful Letter Work." A delightful afternoon was enjoyed by all present, as Mrs. Nichols was a most interesting and charming speaker. It is the purpose of the alliance to form a new committee for this work, in the Unitarian church, and much that is profitable was gained from Mrs. Nichols' talk.

Rev. William L. Devries, Ph. D., rector of St. Mark's church, Washington, D. C., who is conducting a mission at St. Mark's church, Dorchester, took luncheon on Thursday with Rev. A. Edwin Clattenburg of Hancock street.

Mr. and Mrs. Frank E. Cleveland of Brook street returned this week from Randolph, Vermont.

Mrs. B. W. Taylor of Schenectady, N. Y., has left for her home after a week's visit with her mother, Mrs. Enoch S. Ritchie of Standish avenue.

The Social club of Wollaston of which the late Mrs. Eugene H. Sprague was a favorite member, has voted out of regard to her memory to give their attention this winter to literary and historical subjects. Mrs. W. T. Babcock has been engaged for a series of morning talks on events in the United States and elsewhere.

Two were baptized at St. Chrysostoms church last Sunday,—Harold Copeland Briggs and Bertha Batckellor.

Ninety squares on the mortgage chart of St. Chrysostoms church have now been paid, including five this week by the Sunshine club, and one by Albert E. Clattenburg, Jr., the infant son of the rector.

The alarm from Box 52 at 11.34 on Friday was for a chimney fire on the house of Mary Porter at 109 Taylor street, Wollaston. No damage was done.

Damage Along Shore.

There was an unusual high tide on Friday and Sea street near Post island was covered by three feet of water. This prevented the street cars from passing, and for several hours the cars on the Hough Neck line did not get below Palmer street.

At Quincy Point the tide was very high both at night and morning. The piers of the Quincy Point bridge were covered, and also the wharf of Patch & Son coal wharf when the water came up to their stable.

No damage was done at Wollaston beach, although the high wind and tide Thursday night gave the beach a wild appearance, and it was thought for a time that damage would be done to yachts. The boulevard escaped damage.

Two men started from Boston at 2 o'clock Thursday in a launch, having a float of lumber in tow for Peddocks island. They had a hard time of it and it was a fight for their lives all night. Finding that they would be unable to land their tow it was cut adrift. Their launch was tossed about the harbor until morning when they succeeded in making a landing off the Adams farm, Quincy.

During the storm Thursday night two yachts, the Harry M. Leslie and a yacth of Capt. Sturgis, were blown ashore at Houghs Neck and damaged somewhat.

Sag Harbor.

The recent voting contest for choice of play to be presented at the Castle Square during the week of December third drew out many thousand ballots. Among the plays voted for were Sag Harbor, Rip Van Winkle, Little Lord Fauntleroy and a dozen other popular dramas, and of them all "Sag Harbor" headed the list by a substantial majority. So many ballots were received that it took a full week to count and tabulate them. It will accordingly be presented the week following Thanksgiving, a season to which it is especially appropriate. The patrons of the Castle Square are to be congratulated upon having chosen a play, so amusing, so interesting and so true to life. It is one of the best of James A. Herne's dramas of rural life and it easily rivals the celebrated "Shore Acres" in popularity.

—A temperature of 5 degrees below zero was recorded at Hyde Park Vt., on Thursday morning. This is an unusually low record for the season of the year, even in this mountainous district.

QUINCY POINT.

Miss Helen T. Evans, daughter of Capt. Evans of division 7, Boston, and James T. Brien, chief machinist on the battleship New Jersey built at Quincy, were married Sunday night in the presence of a number of relatives and friends in the rectory of the St. John's church, Blue Hill aveune. The ceremony was performed by Rev. Fr. Whalen.

C. Arthur Sampson of Quincy Point is in the South on a month's business trip for the Boston firm of cotton brokers by whom he is employed.

The Steamer Satilla built at Quincy, sailed Tuesday from New York for Brunswick, Ga., on her maiden voyage. She has a general cargo.

Pilgrim fraternity report a profit from their recent supper of $11.

The Fore River Shipbuilding Company has a $250,000 addition to its Brunswick, Ga., contract.

The Ladies' Aid Society of the Quincy Point church are to serve lunch and a supper on Tuesday next, when the church entertains the East Norfolk District Sunday-school convention.

Rev. S. D. Turner of Brockton, is to give a stereopticon lecture at the Point church on Sunday evening. Mr. Turner has an excellent lantern and outfit and is to show 80 slides on the life of Jesus. This is one of the services in the course conducted by the Fore River men of the parish. There is of course no admission to this stereopticon lecture. A silver collection will be taken to cover the additional expense of lantern, gas, travelling expenses, etc. The lecture will be in the auditorium and everybody is most cordially invited.

Mr. and Mrs. John O'Neill (Gertrude E. Foster,) who were married November fifth, are at home to their friends at 157 Taylor street, Wollaston. Mrs. O'Neill is a grand daughter of the late Charles A. Foster of Quincy.

James E. Corprew, who was defeated for ward councilman from Ward Two at the caucuses on Tuesday has taken out nomination papers for Councilman-at-large.

The battleship New Jersey will be drydocked today. Then will follow the Vermont, built at the Fore River works, and the Kansas, built at Camden, N. J., to prepare them for their official trials the first of next month on the Maine coast.

WEST QUINCY.

Dr. John H. Ash has the sympathy of his many friends in the death of his mother, Mrs. Richard Ash, who passed away Nov. 9 at her home in North Weymouth in her 70th year.

There was a pretty home wedding at the residence of Mr. and Mrs. Thomas Di Bona, No. 72 Copeland street, West Quincy, Saturday afternoon when Mr. Angele Andriani of this city and Miss Giovanina De Lorenzo of Graniteville, were united in the bonds of wedlock by William M. Marden, Esq., in the presence of the near family connections. The young couple will reside with Mr. and Mrs. Di Bona at 72 Copeland street.

West Quincy expects to send two Republican Ward Councilmen to the Council of 1907 in addition to a Councilman at large.

Some of the Republican members of the St. Mary's Temperance Society take exceptions to the report that the society endorsed the candidacy of William T. Shea for Mayor. Some remarks favorable were made at the meeting, but no formal action was taken. Mr. Shea is a popular member and ex-official of the society, and will receive the support of many members, but not all.

Onni S., the 2-year old son of Mr. and Mrs. Thomas Niemi, of 1 Copeland street, died Monday morning from burns received Saturday night by falling into a tub of hot water. The little boy's mother had filled the tub with hot water preparatory to giving him a bath.

W. T. Shea, Dr. J. T. A. Nolan and Michael J. Hartrey were guests at the A. O. H. banquet at Hotel Somerset, Boston, on Wednesday evening.

Mr. Doyle of North Abington, a registered pharmacist, has entered the employ of Berry's pharmacy at West Quincy.

An unusally large amount of rough and finished granite was shipped from Quincy last month, the grand total being 20,435,258 pounds. This was an increase of nearly five million over the previous month. Of the total amount 14,095,577 pounds was forwarded from West Quincy, and 6,339,681 pounds from Quincy Adams.

A new timetable will go into effect on the East Milton and West Quincy Quincy line of street cars next Monday. On and after that date the cars will run between East Milton and Quincy square only. They will leave City Square on the hour and half hour, and East Milton at 5 minutes of and 25 past the hour. This will avoid the delay by meeting the Brockton line of cars. The Weymouth Landing cars will run between Quincy square and Weymouth Landing only.

The Granite Railway Co., is erecting what will be the tallest derrick in the city. The main stick is 107 feet tall, and the boom 96 feet long. The capacity of the derrick in 60 tons. It will be operated by power.

MILTON.

Milton Academy ended the season by defeating the Pomfret school 23 to 6.

Stanton H. King, superintendent of the Sailors' Haven at Charlestown is to address the Thursday evening club of East Milton on Nov. 22d. His subject will be Sailors' Yarns and Stories.

House numbering has been commenced at East Milton.

Mrs. Josiah Babcock and Miss M. A. Babcock have arrived home from New Orleans.

Charles H. Bearse has accepted a position in Fred M. Smith's store in the Ellsworth block.

Joseph Keast of State street has gone to British Columbia.

Alfred Goodhall of Derry, N. H., has moved his family to a house on Granite place.

A very pleasing concert was given at the East Milton Congregational church, Wednesday evening. The program consisted of selections by a male quartet and a reader.

Thomas Whalan of Pond street had three ribs fractured this week by being kicked by a cow. He is now in a very serious condition, pneumonia having set in.

A new time table on the Quincy line of street cars goes into effect Monday. On and after that date cars leave for Quincy at five minutes of and twenty-five minutes past the hour. It is said they will leave on time.

—The display of beautiful electric and gas table lamps, by McKenney & Waterbury Co., No. 181 Franklin, corner Congress street, Boston, is one all should see; it includes most beautiful effects to meet all decorations, especially the Amboy new art glass effects, making suitable holiday and wedding gifts. It is without doubt one of the largest displays in the United States.

—New York city has nineteen colleges within its borders.

Pioneer Business Man.

Charles Lewis Badger, one of Quincy's pioneer business men passed away at his home on Crescent street yesterday, aged 86 years. His death was due to a stomach trouble and general breaking up.

Although Mr. Badger had reached a ripe old age, he was particularly smart and active, and no matter what the weather was he could always be found at his machine shop on Willard street early and late.

He continued his active businesss life until last spring when he gave it up.

Mr. Badger was born in New Hampshire and came to Quincy with his parents in 1827, his father being interested in the Bunker Hill monument.

In 1855, with his brother Leone C. Badger, he opened a machine shop on Crescent street. Later they added granite polishing to their business. The firm was known as Badger Bros., and has never been changed.

They continued business at the old stand on Crescent street until 1880, when they moved into the stone building on Willard street at present occupied by the firm.

In 1868 they purchased what is known as the Wigwam quarry, and added granite quarrying and cutting to their business.

It was from this quarry that the granite for the New York Exchange building, New Orleans custom house, and other public buildings was taken, as well as the Worth monument at New York city, Hale monument in Connecticut, the pedestal of the Washington statue at Washington, D. C., the Gen. Cook monument at Arlington cemetery, Washington, and for other notable memorials.

Later the sons were taken into the business, and it is carried on today by them.

Mr. Badger was a member of the School Committee which elected the first Superintendent of Schools in Quincy. In fact at that time superintendents were an exception and it was a radical step. Mr. Badger was first elected to the board in 1858 with William S. Morton, Luther Rice, George White, Dr. William B. Duggan and William W. Baxter, but he resigned during the year.

In 1872 Mr. Badger was again elected and served continuously for seven years —1872 to 1878 inclusive. During these years his colleagues were John Quincy Adams, Charles F. Adams, Jr., Asa Wellington, Henry Lunt, H. Farnum Smith, James H. Slade, William B. Duggan, Edwin W. Marsh and Jason G. Witham.

It was in 1875 when Messrs. J. Q. and C. F. Adams, Badger, Marsh, Duggan and Slade were members of the board, that Col. Francis W. Parker was elected Superintendent, and the schools of the town soon became famous because of the so-called Quincy system which was inaugurated. It was extensively copied throughout the country and even outside.

When the town purchased the Granite fire engine in 1844 Mr. Badger became a member of the first company. He was elected clerk, which office he held for several year. He also served as one of the fire engineers in 1856 and 1857. In 1872 he was elected a constable and served one year.

He leaves a widow and two sons, William E. and Russell W. Badger.

DOWNS AND PARK.

Mrs. Robert A. Cobb of Providence, R. I., is visiting her sister Mrs. Fred A. Gross of West Elm avenue, Wollaston park.

Mr. Solomon Hall of Dorchester is visiting relatives at Wollaston Park.

One of the prettiest parties of the season, was that held in Poland's hall, Norfolk Downs, on Friday night, Nov. 9, when under the management of the White whist club, drive whist was enjoyed for two hours. Thirty-one tables were in play and the following were fortunate in securing prizes: Mrs. F. M. Zeppernick, Mrs. Mae Sherlner, Mrs. J. E. Poland, Mrs. C. J. Emerson, Mrs. M. B. Gill, Mrs. L. W. Taylor, Mrs. M. I. Nutley, Mrs. Emma Marnock, Miss Florence Priest, Mrs. H. H. Tirrell, and Messrs. A. G. Kendall, Dan Morris, M. B. Gill, W. M. Adrian, James Thomas, Charles French, J. F. McLeod, William Nutley and Daniel Manning.

J. McLeod have moved from Beach street to their house on Hampden circle.

Mrs. Julia E. Page of Beach street has returned from Somerville, where she visited for two weeks.

Wollaston Unitarian Club.

The full capacity of the vestry of the Wollaston Unitarian church was reached Tuesday evening when the Wollaston club held its monthly dinner, being the largest attendance of the season. A roast beef dinner was served.

President F. E. Parlin presided at the post prandial exercises.

C. J. H. Woodbury of the engineering department of the American Telephone and Telegraph Company of Boston, gave a very interesting illustrated lecture upon "The development of the telephone system."

Boston Theatre.

No musical play of recent years has met with a greater measure of success than "His Honor, the Mayor," which will be seen at the Boston Theatre next Monday evening, when it will enter upon a fortnight's engagement, including besides the regular Wednesday and Saturday matinees, a special Thanksgiving Day matinee. There are one hundred people in the company, most of whom are singing and dancing girls. Harry Kelly is featured as Deacon Flood, the funniest character in the play. Then there are Alfred E. Aarons' English Ponies, the young girls from Tiller's London School of Dancing, who are the reigning sensation on Broadway. The music of "His Honor, the Mayor," was written by Julian Edwards, the composer of such light operas as "Dolly Varden," "When Johnny Comes Marching Home," and Madame Schumann-Heink's "Love Lottery," and by Mr. Aarons, the composer of "Mamzelle 'Awkins," "My Antoinette" and "The Knicker bocker Girl"

Tremont Theatre.

Ever since Henry W. Savage became a potent factor in the stage world he has seen to it that all promises made to the public regarding any of his attractions are lived up to to the letter. That there is a reciprocal feeling on the part of theatregoers is unmistakably manifest as the seasons come and go, by the liberal patronage accorded the Savage productions. This bond of cordiality and confidence has greatly solidified and strengthened during the past two years through Mr. Savage's splendid production of George Ade's famous comedy masterpiece, "The College Widow," now running at the Tremont Theatre, and is generally conceded the palm as the jolliest, the most exhilerating and altogether wholesome evening's amusement of the decade. Inherently delightful, this comedy de luxe was given all the accentuation that proper presentation can suggest. "The College Widow," as its title suggests, is founded upon life in a small college town, with student and village types intermingled in charmingly humorous transcripts from familiar campus scenes and incidents.

PISO'S CURE FOR
CURES WHERE ALL ELSE FAILS.
Best Cough Syrup. Tastes Good. Use in time. Sold by druggists.
CONSUMPTION
25 CTS. 25 CTS.

CASTORIA

The Kind You Have Always Bought, and which has been in use for over 30 years, has borne the signature of Chas. H. Fletcher and has been made under his personal supervision since its infancy. Allow no one to deceive you in this. All Counterfeits, Imitations and "Just-as-good" are but Experiments that trifle with and endanger the health of Infants and Children—Experience against Experiment.

What is CASTORIA

Castoria is a harmless substitute for Castor Oil, Paregoric, Drops and Soothing Syrups. It is Pleasant. It contains neither Opium, Morphine nor other Narcotic substance. Its age is its guarantee. It destroys Worms and allays Feverishness. It cures Diarrhœa and Wind Colic. It relieves Teething Troubles, cures Constipation and Flatulency. It assimilates the Food, regulates the Stomach and Bowels, giving healthy and natural sleep. The Children's Panacea—The Mother's Friend.

GENUINE CASTORIA ALWAYS

Bears the Signature of

Chas. H. Fletcher.

The Kind You Have Always Bought

In Use For Over 30 Years.

THE CENTAUR COMPANY, 77 MURRAY STREET, NEW YORK CITY.

For Thanksgiving.

Make your 1906 Thanksgiving one long to be remembered. We have ready for immediate delivery the needed house fittings to assist you.

Glenwood Ranges,	$23 to $50
Sideboards,	$10 to $65
Buffets,	$15 to $125
Dining Chairs,	75c. to $5
China Closets,	$12 to $75
Dining Room Rugs,	$5 to $45
Dinner Sets,	$6.50 to $35

Our special Thanksgiving combinations consist of complete dining sets, including sideboard, dining table and chairs, for $25, $35, $40 and $50. Your old set taken in exchange.

Cash or Weekly Payments.

HENRY L. KINCAIDE & CO.,

New England's Lowest Priced House Furnishers,

1495 Hancock Street, Quincy.

We keep open Monday, Friday and Saturday Evenings.

Miller's Market.

Our Prices for Sunday's Dinner!

LAMB IS LOWER.

Fancy Fores of Spring Lamb,

10c.

Fancy Fowl, 16 and 18c. Fancy Chickens, fresh killed, 20 and 25c

ROLL ROASTS, 8, 10 and 12c.

Celery, 10c bunch. Lettuce, 10c Spinach, 15c peck

Cranberries, 10c qt. Curly Cabbages, 12c Grape Fruit, 4 for 25c

Dates, 10c lb. Figs, 20c lb. Oranges, 19 doz

FRESH VEGETABLE OF SALL KINDS.

MALAGA GRAPES, 10c lb.

OUR BAKERY! Prices for Saturday!

Drake's Cake, 16c lb. Jelly Rolls 8c

Blue Ribbon Cake, 18c. Blue Ribbon Sponge, 9c

Drake Macaroon Jumbles, 10c. doz

All Kinds of Fancy Crackers.

"TELEPHONE YOUR ORDER."

Telephone 116-4.

V. E. Miller Co.,

1381 Hancock Street, Quincy, Mass.

Nov. 16 1t

The Carpet That Pleases

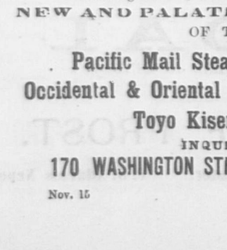

Is the one chosen from our superb stock. Their charm is the crisp freshness of our offerings. They are delightfully new in pattern and coloring, and of the wear-like-iron variety, and exclusive in their designs You meet no old friends in patterns when you are choosing from our up-to-date stock.

These prices are for carpets that are of dependable qualities.

Ingrains,	29c yard
Tapestries,	69c yard
Brussels,	98c yard

OIL CLOTHS, LINOLEUMS, STRAW MATTINGS, RUGS, ETC.

$1.00 cash $1.00 per week soon pays for a handsome carpet.

W. G. Shaw

FURNITURE CARPETS RANGES CITY SQUARE

Quincy Mass.

TO

CHINA

JAPAN

HONOLULU

HAWAIIAN and

PHILIPPINE ISLANDS

ALL ORIENTAL PORTS

Southern Pacific

offers direct trans-continental connections by way of San Francisco.

Latest dining, sleeping and observation cars, with clean motive power (Oil Burning Locomotives). The best route for comfortable travel and picturesque scenery.

Connecting at San Francisco with

NEW AND PALATIAL STEAMSHIPS

OF THE

Pacific Mail Steamship Company

Occidental & Oriental Steamship Company

Toyo Kisen Kaisha

INQUIRE

170 WASHINGTON STREET, BOSTON MASS.

Nov. 15 1-tu. th. sat.--p-tf

The Quincy Patriot.

SATURDAY, NOVEMBER 17, 1906.

WEEKLY ALMANAC.	Sun Rises	Sun Sets	Full Moon	Sea. Eve	Moon Sets
Saturday, Nov. 17,	6 37	4.21	11.30	12.00	5.52 P.M
Sunday, " 18	6.31	4 20	12.00	12.30	6.48 "
Monday, " 19,	6.40	4.20	1 00	1.15	7.49 "
Tuesday, " 20,	6.41	4.19	1.45	2.15	8.55 "
Wednesday, " 21,	6 42	4.18	2 45	3.15	10.02 "
Thursday, " 22,	6.43	4.17	3 45	4.15	11.09 "
Friday, " 23,	6.44	4.17	4.45	5.15	12.03 A.M

First Quarter, Nov. 22d, 7.39 P. M.

This Week's Temperature.

The noon temperature of the week is compared below with that of last week and the same day of the month for three years.

	This Week.	Last Week	In 1905.	In 1902.	In 1898.
Sunday,	43	51	49	45	51
Monday,	43	51	53	66	41
Tuesday,	45	55	58	43	52
Wednesday,	44	50	32	60	51
Thursday,	40	48	41	64	45
Friday,	43	48	48	57	54
Saturday,	—	51	46	59	44

Musicale.

Messrs. S. Newton Cutler and William Howard, teachers of the piano and violin at the Quincy Mansion School, gave a musicale Wednesday evening which was thoroughly enjoyed by the teachers and pupils, and their many friends who filled Livermore hall. They were enthusiastically received and gave an evening's entertainment long to be remembered.

The program was as follows:

Beethoven Sonata D major, piano and violin
Allegro con brio
Theme and variations
Rondo

MacDowell Rigandon
Schuett Reverie
Chopin Polonaise in A major
Mr. Cutler
Wieniawski Legende
Mr. Howard.

Grieg Sonata in F major, for piano and violin
Allegro con brio
Allegretto quasi andantino
Allegro molto vivace.

Although it was not on the program, Miss Phoebe Acheson of Washington, Penn., sang in her sweet charming manner three songs, and was heartily encored. Her selections were:

"Murwer die Schusuch Kennt," Tscharkowsky
"The Butterfly Gay," Stephen Adams
"Rosaline," Reginald de Koven

Miss Acheson was graduated from the Quincy Mansion school in 1903, and is the guest of Dr. and Mrs. Willard for a few days.

Foot Ball.

The Fore team of this city won the championship of the Merrimac Valley soccer league without a defeat and they scored 48 goals against 5 for their opponents. The McGregors of this city were a good second, two of their defeats being by the Fore Rivers and the other a forfeit. They scored 32 goals and lost 13. The games are summarzed below:

	Games Won.	Games Lost.	Goals Won.	Goals Lost.	Points *
Fore Rivers	8	0	48	5	16
McGregors	5	3	32	13	10
Riverdales	3	5	12	37	6
Bostonians	2	6	15	27	4
Buntings	2	6	4	29	4

*Two points for win; one for draw.

A meeting of the Merrimac Valley Soccer Football League was held Sunday in the rooms of the Bostonian Football Club at West Roxbury. The league decided to finish up its year of office by endeavoring to form one central association for the control of all soccer football in Massachusetts, for which purpose a meeting will be held on Sunday week.

The McGregor football team did not go to Lowell on Saturday for the final game in the league schedule, but forfeited the game to the Buntings.

At Roslindale the Riverdales defeated the Bostonians 2 to 1 in a closely contested game.

At Brockton the home team won from Fort Warren 2 to 0.

Officers Elected.

The St. Mary's Catholic Temperance Society of West Quincy elected the following officers on Sunday for the ensuing year:

President, Louis Pendis.
Vice President, John J. King.
Recording Secretary, James Burke.
Financial Secretary, Martin T. King.
Corresponding Secretary, Ambrose C. Shortle.

Board of Directors,—Daniel Duggan John J. Duane, Joseph Rooney, John Healy, Thomas O'Brien.

Board of Trustees,—Louis Pendis, Thomas Shortle, Dennis Crowley, John J. Mahoney, William Cocoran.

Auditors,—John J. Buckley, James Gallagher, John L. McLaughlin.

Entertainment Committee, — George W. Berry, Chairman.

Plans were made for installation of officers.

Better Street Car Service.

The committee appointed by the West Quincy campaign committee to confer with the officials of the Old Colony street railway, relative to better street car service on the West Quincy line, met the officials at their Boston office on Monday afternoon.

The conference lasted over two hours and when it adjourned the committee had accomplished what it desired.

Under the new arrangement trailers will be run morning and night to accommodate the Tubular Rivet employes.

Extra cars will also be run on the West Quincy line between the hours of 6 and 7 in the morning and 5 and 7 at night.

The signs on the cars will also be changed so as to tell their designation better.

It was also given out that commencing next Monday other improvements in the local car service would be inaugurated.

Directors' Meeting.

A meeting of the directors of the Citizens' Association was held Wednesday evening, at which time a number of matters of local interest were discussed.

Upon motion of Brooks Adams, it was voted to petition the Legislature for relief from the present express monopoly on the New York, New Haven and Hartford railroad.

The secretary was instructed to confer with the Mayor in relation to the removing of the unsightly as well as partially burned buildings in various sections of the city.

A communication was received from the Board of Health in reply to a letter sent from the association, stating that all bakeries in the city had been notified to comply with the law in regard to the sanitary conditions.

The question of the entrance to the Mt. Wollaston cemetery was discussed and a committee was appointed to confer with the Mayor in relation to the improvement of the same.

—Men in New York city smoke 1,104,000 cigars each day.

Republican Nominations.

At the Republican caucuses on Tuesday these nominations were made:

For Mayor.

James Thompson, Ward 3 116 Franklin st

For Councilmen-at-Large.

Arthur C. Beale, Ward 6 Vane st
J. Leonard Ferguson, Ward 4 45 Willard st
Walter S. Pinkham, Ward 5 111 Warren av
Walter E. Piper, Ward 3 70 Centre st
Eugene R. Stone, Ward 2 52 River st

For School Committee-at-Large.
(Three Years)

Edward Henry Bushnell, Ward 2
566 Washington st

For Councilmen from Ward.

Ward 1
Jesse F. Curtis 49 Upland rd
Alfred H. Gilson 6 Linden pl
Carle R. Hayward 233 Goffe st
Ward 2
Thompson B. Crane 403 Washington st
James H. Lalley 36 Edison pk
Claude Eldred Patch 67 Edison pk
Ward 3
William H. Deacon 194 Liberty st
Alexander Falconer 46 Independence av
George Hunter 80 Independence av
Ward 4
Albert G. Farnham 14 Bryant av
Charles H. Kristen 15 Station st
Samuel McCormack 31 Robertson st.
Ward 5
Vernon S. Broklaw 225 South Central av
Wendell H. Hull 30 Park st
Herbert J. Polk 165 Beach st
Ward 6
Ralph W. Hobbs 11 Clark st
John Moir 419 Hancock st
George F. Sawyer, Jr. Faxon rd

For School Committee for Ward 1.

Dexter E. Wadsworth 195 Goffe st

For School Committee for Ward 5.

William G. Curtis 10 Grand View av

Democratic Nominations.

At the Democratic caucuses on Tuesday these nominations were made:

For Mayor.

William T. Shea, Ward 4 12 Common st

For Councilmen-at-Large.

Galen Vinton Bowditch, Ward 1, 1287 Hancock st

For Councilmen from Ward.

Ward 1
Alfred J. LaCroix 118 Upland rd
Ward 2
William T. Donovan Chubbuck st
Joseph McKinnon 50 Broadway
Michael T. Walsh 158 Quincy av
Ward 3
Joseph S. Kavanagh 119 Centre st
Robert W. Smith 23 Penn st
Ward 4
Jeremiah Curtin, Jr. 7 Grove st
Charles J. McGilvray 118 Willard st
Robert J. Teasdale 48 Willard st
Ward 6
Rednor P. Coombs 180 Billings st

Socialist Nominations.

The Socialists made these nominations at the caucuses on Tuesday:

For Mayor.

Charles J. Axberg, Ward 6 34 Tyler st

For Councilmen-at-Large.

James F. Foy, Ward 1 117 Cranch st
John Hakola, Ward 3 61 Albertina st
Charles W. Hatch, Ward 5 315 Farrington st
Willey E. Stoddard, Ward 2 26 Baxter st
William J. Whiting, Ward 3 345 Granite st

For Councilmen from Ward.

Ward 1
John J. Guess 19 Irving pl
Fred H. Lord 14 Wibird st
William T. Richards 95 Adams st
Ward 2
Michael Gunderson 42 Newcomb pl
Joseph Morrison 97 North st
Ward 3
Edward F. Brault 23 Brooks av.
Daniel J. McDonald, 2d 10 Roberts st
Henry J. Rendle 4 Albertina st
Ward 5
Elmer E. Gray Rear Clay st
A. Hale Kingsley 227 Farrington st
Ward 6
Pontus Hulton 38 Apthorp st
John A. L. Ross Hancock st

THE RETURNS.

It was 12.25 A. M., before the first official returns of the caucuses reached City Hall, and it was 3 o'clock before the last ward arrived. The time of arrival of the several wards was as follows: Ward One, 1.30; Ward Two, 12.48; Ward Three, 2.08; Ward Four, 12.48; Ward Five, 3.00; and Ward Six, 12.25.

Probate Court.

Judge Flint held probate court for Norfolk County at Quincy Wednesday and transacted the following business.

The will of John H. Newcomb late of Quincy provides that if at the time of his decease, if he has no wife or children, or Clara G. Chase of North Parsonfield, Me., is dead or married, his estate shall go to the Quincy City Hospital. The estate includes an equity of $1,000 in real estate and personal property of $50.

WILLS ALLOWED.

Of Robert H Harlow late of Quincy, Francis L. Hayes and Rufus B. Toby executors; bond $80,000.

Of Martin Pfaffmann late of Quincy, George E. Pfaffmann executor; bond $15,000.

Of Anson F. E Hunt, late of Weymouth, H. Walker Pratt executor; bond $5.0.

Of David W. Torrey late of Weymouth, Abbie L. Torrey executrix; bond $2000.

Of Elizabeth A. Newcomb late of Quincy, Emeline A. Newcomb executrix; bond $1000.

Of Joseph Jason late of Cohasset, Joseph Jason, Jr., executor; bond $13,000.

Of John H Newcomb, late of Quincy, William G. A. Pattee executor; bond $2000.

Of Alfred C. Dana, late of Franklin, Sarah A. Dana executrix; bond $10,000.

Of Sarah A. Glover, late of Quincy, William D. Glover executor; bond $5000.

ADMINISTRATIONS GRANTED.

On estate of Margaret E. Foy, late of Quincy, Robert E. Foy administrator; bond $1,400.

On estate of Samuel Henry, late of Braintree, Alice I. Henry administratrix; bond $1000.

On estate of Charles Stanley, late of Quincy, Flora H. Stanley administratrix; bond $500.

On estate of Nellie J. Drumney, late of Norwood, Matthew J. Drumney executor; bond $300

ACCOUNTS ALLOWED.

First and final of William S. Bangs and Arthur J Young, special administrators of estate of Sarah Clark late of Brookline, for $331,225-26.

First of Charles F. Adams 2d, executor of will of Elizabeth C. Adams late of Quincy, for $3,778.12.

Final of Leslie C. Wells, guardian of Amy L. Wells of Foxborough, for $339.24.

Second and final of Frederick E. Austin, guardian of Marjory A. McDonald of Brookline, for $3,273.

First, second, third, fourth, fifth and final of Almon T. Mowry, guardian of Mary H. Mowry an insane person of Walpole, for $19,188 10.

GUARDIANS.

George E. Fogg was appointed guardian of Avid and Elviro L. A. Amnelius, minors of Braintree; bond $500.

Mary Galvin was appointed guardian of John T. Bloomfield, a minor of Weymouth; bond $200.

Stewart Walker of Brookline was appointed guardian of Carolyn Walker a minor of Brookline.

Henry D. Humphrey and William D. Durgain was appointed guardian of Mary O'Connor an insane person of Dedham; bond $1500.

Arthur F. Luke was appointed guardian of Pauline and Anaretto Luke, minors of Brookline; bond $5000.

Henry M. Storm, guardian of Abbie O. Babcock a minor of Braintree, was granted permission to sell real estate to the amount of $1000.

George E. Fogg, guardian of Avid and Elvira L. A. Amnelius, minors of Braintree, was granted permission to sell real estate to the amount of $260.

CASTORIA.

Bears the Signature of Chas. H. Fletcher. The Kind You Have Always Bought

THE REPUBLICAN VOTE OF CITY.

FOR MAYOR.

	Ward One.	Ward Two.	Ward Three.	Ward Four.	Ward Five.	Ward Six.	City Vote.
*Thompson,	290	135	215	182	207	178	1,237
Gray,	186	113	149	44	123	49	664
Blanks,	9	8	7	6	11	1	33

FOR COUNCILMEN AT LARGE.

*Beal,	343	160	244	149	291	188	1,375
*Ferguson,	342	164	254	180	252	165	1,387
*Pinkham,	358	159	242	150	312	160	1,381
*Piper,	361	163	309	156	274	163	1,426
*Stone,	370	188	253	149	286	160	1,406
Blanks,	651	446	703	376	260	304	2,740

FOR SCHOOL COMMITTEE AT LARGE.

*Bushnell,	226	170	145	94	124	55	814
Cummings,	155	33	157	76	156	151	728
Blanks,	104	53	99	62	61	22	401

THE DEMOCRATIC VOTE OF CITY.

FOR MAYOR.

	Ward One.	Ward Two.	Ward Three.	Ward Four.	Ward Five.	Ward Six.	City Vote.
*Shea,	23	19	46	119	3	14	224
Blanks,	1	3	8	8	3	1	25

FOR COUNCILMEN AT LARGE.

Bowditch,	18	15	26	80	6	13	158

There were many scattering votes of 1 or 2 votes, most of which were irregular.

FOR SCHOOL COMMITTEE AT LARGE.

T. J. Carey,	0	1	0	0	0	0	1
J. H. Ash,	0	0	0	2	0	0	2

THE SOCIALIST VOTE OF CITY.

FOR MAYOR.

	Ward One.	Ward Two.	Ward Three.	Ward Four.	Ward Five.	Ward Six.	City Vote.
Axberg,	2	2	4	1	3	3	15
Blanks,	0	0	0	1	0	0	1

FOR COUNCILMEN AT LARGE.

Foy,	2	2	4	2	3	3	16
Hakola,	2	2	4	2	3	3	16
Hatch,	2	2	4	2	3	3	16
Stoddard,	2	2	4	2	3	3	16
Whiting,	2	2	4	2	3	3	16

No candidate at large for School Committee.

Quincy Charitable Society.

The annual meeting of the Quincy Charitable society was held on Monday afternoon, Nov. 12, at half past two, at the club house of the Quincy Women's club. There was a good attendance.

Rev. Edward Norton opened the meeting with prayer. Reports were read by the secretary and treasurer and approved.

The treasurer reported the gift of $100 from the estate of Mary J. Turner. It was voted to put it at interest to be known as the Mary J. Turner fund.

Dr. Jeffrey R. Brackett and Mr. Arthur W. Newcomb spoke and offered some good suggestions, which will be adopted by the board.

The old board of officers was re-elected.

TREASURER'S REPORT.

Dr.

Nov. 6, 1905, balance in Quincy Savings Bank,	$9,560.15
Nov. 6, 1906, accrued interest,	330.37
Members' fees,	44.75
Donations,	4.43
Bracket fund,	90.00
	$10,029.70

Cr.

By Disbursements,	$394.66
Nov. 6, 1906, balance in Quincy Savings Bank,	$9,635.04
	$10,029.70

Number of families assisted, 37.

Donations, $94.43, as follows: Brackett fund $90.00; Mr. Crowell, $3.00; A Friend, $1.43.

Total income, $469.55; total expenditure, $394.66.

Helen L. Bass, Treasurer.

The report of Mrs. Mary E. Addison the secretary follows:

The Quincy Charitable Society, rated among the oldest of its kind in the State, began its past year's work of usefulness and humanity December 4, 1905, with the following officers as management: President, Rev. Edward Norton; secretary, Mrs. Thomas A. Addison; treasurer, Mrs. Helen Bass; Directors, Mrs. Arthur Mitchell, Mrs. Frederick Peirce, Mrs. Frederick L. Jones, Mrs. Thomas Fenno, Mrs. E. Granville Pratt, Mrs. Robert J. Teasdale, Miss Gertrude Sampson.

This society now has a membership of 175, 11 of which comprise the executive board. The directors meetings, six in number have been held regularly from December 4 to April 6 at the residence of some member of the executive board most convenient. No business meetings are held during the summer months, but the work was nevertheless continued, being done by the directors of each ward, who are to report at the business meeting held on the first Monday of December, 1906.

Applications for help have been treated after prompt inquiry and thorough investigation. Quite a few needy have applied for clothing but as the latter is not dispensed from this society the applicants were at once referred to and received aid from other allied societies in Quincy working along similar lines.

At the annual meeting held in the Unitarian church parlors Nov. 6, an invitation was received from the secretary of the Quincy Women's club for this society to hold its meetings in the executive rooms of the Women's club house but upon motion it was voted to continue in the established custom of meeting at the residences of members of the executive board in turn.

At a meeting December 4 held with Mrs. Charles H. Porter, Adams street, it was voted upon motion that a copy of Article 4, a clause in the will of late Elias Perkins, relating to the legacy bequeathed this society, together with a number of important papers relative to the Quincy Charitable Society as a body corporate, be placed on file in the secretary's books beginning November 6, 1905.

Upon motion it was further voted if permission could be obtained that all the records of this society except those used by the secretary and treasurer be placed in a place of safety, viz., the Quincy Saving Bank.

In March an invitation was received from Jeffrey R. Brackett, Esq., an interested member of this society, treasurer of the "School for Social Workers" and also connected with Simmons College in Boston, to attend one of a series of talks given by Miss Richmond and held in the vestry of the Park Street church, Boston. Several members of the executive board attended and found the talks to be of especial value and importance to those working in our line.

The April meeting, the last of the season, was held with Mrs. Addison, Quincy Point, ten members of the executive board being present. Important matters concerning the best interests of the society were decided upon and the directors were given full power to proceed with the work as in former years.

In closing this, the 60th year of our work, the executive board compliments the society on its high standing in the city and the secretary desires to thank officers and members one and all for their faithful attendance to their duties, their thorough investigation of applications for help and for the wise expenditure of money.

If the society proceeds with the fine display of good will and activity, sense, responsibility and good cheer as in the past, the success of our association will be most surely achieved.

More Shipbuilding.

Three large steamers are to be constructed at Quincy for the New England gas and coke company, to be employed in transporting coal to its works in Everett says the Globe. In fact, work on the first of the trio has already begun and will be pushed forward by a large gang of workmen.

The gas company in the past has had its coal brought here in foreign bottoms, which were chartered for the business by the Dominion coal company. At the expiration of the present contract the gas concern will operate its own vessels.

The addition to these three steamers will materially increase the American tonage running to this port. They will be constructed of steel and will be modeled to some extent after the Catalone, Mystic and Dominion, which now make frequent trips here from Louisburg. The engines will be located aft, and the bold space will have a capacity for 7200 tons of coal, including bunkers.

By operating American steamers it will be possible for the company to secure its coal supply from American ports, which could not be done while employing steamers under foreign flags. The steamers will be 400 feet long and will be provided with all modern improvements. While building they will be designated as Nos. 141, 142 and 143. The names have not yet been decided upon.

The first steamer will be completed and ready for service next summer, and the others will follow within a few weeks thereafter.

Colombo—Cappelline.

A pretty wedding took place on Saturday evening, when the only daughter of Mr. and Mrs. Cappelline of Columbia street was united in marriage to Lenord Colombo by the Rev. W. A. Brady of the Calvary Baptist church.

The bridesmaid was Miss Giannini of Brockton. Angelo Colombo, brother of the groom, was best man.

The bride wore a white Lu erre lace over white silk and wore a gold locket and chain set with pearls, a gift from the groom; and a gold bracelet, a gift from her uncle; and carried a bouquet of white roses.

The bride's maid wore a blue silk trimmed with white lace and carried pink carnations and asparagus fern.

A reception was held at the home of the bride's parents from 6 to 10. There were guests from Brockton and Barre, Milford and Boston. Many beautiful and costy gifts were displayed. Mr. and Mrs. Colombo left immediately on a trip to New York.

Verdict Accidental Drowning.

Judge Avery filed his return on Wednesday on the inquest held before him Sept. 24, on the death of Mrs. Bertha Moore, wife of Richard S. Moore of Braintree, who was drowned in Sunset lake, in South Braintree, on the afternoon of Sept. 3.

After reviewing the testimony, Judge Avery says that Mr. and Mrs. Moore were in a canoe which ran upon a rock and stuck. In attempting to move so as to release the bow the canoe was capsized.

In conclusion he says "I find that she came to her death by accidental drowning, and it does not appear that the unlawful act of any person contributed thereto."

SMITH PATTERSON COMPANY

DIAMONDS

RUBIES

EMERALDS

PEARLS

SAPPHIRES

WHOLESALE & RETAIL

52 SUMMER ST.

BOSTON

AMONG THE CLUBS.

The Wollaston Ladies' Aid Alliance will hold a sewing meeting on Wednesday Nov. 21st.

Owing to illness in the family of Mrs. Jesse I. Litchfield, the next meeting of the Junior Friday club will be held with Mrs. Alfred Thompson of Brook street, Wollaston. It promises to be interesting as the subject will be, Oliver Wendell Holmes; the program in charge of Miss Edith Randell.

Mrs. Frederica C. Babcock is to speak upon "Domestic Science—More Domestic Than Scientific," at the meeting of the Home club on Nov. 20th.

Miss C. Belle Kenney of the Quincy Mansion school, secretary of the New England Women's club, brought the greetings of her club to the federation meeting of the Old Colony club of Weymouth last week Thursday.

Over fifty ladies were present at the Alliance meeting on Monday afternoon in the parlor of First church. Mrs. E. C. Butler was chairman of the afternoon's program and secured as the speaker Rev. Albert Lazenby of Lynn, who spoke on "English and American Unitarianism." Mr. Lazenby was born in England and had a wide experience in the pulpit before coming to this country some seven years ago. He is an ardent Unitarian, honest in his convictions and made a forceful address. Besides Alliance members there were guests from Bethany and Christ church. Cocoa and light refreshments were served during the social half hour. The meeting was not as largely attended as usual owing to the dull weather and to several members attending the annual meeting of the Quincy Charitable society which was held at about the same hour.

The Social Science and Literary club of Atlantic held a regular meeting at the home of Mrs. Thompson, Squantum street. Current events were discussed. Literary work King Henry VI. The next meeting will be with Mrs. Eastman, Hancock street, Atlantic.

The Shakespeare club met with Miss Elizabeth Cook of Russell street on Thursday afternoon. Mrs. George Richards read a paper, "A Mythological Resume," which was a literary feast, and Mrs. John Carver spoke on the subject, "From Mistletoe to Zeus," with great fluency, voicing a store of delightful research. Mrs. F. J. Peirce sang two Shakespearian songs. Her singing is always full of beauty and charm. At the next meeting the club will take up the study of Richard III.

Miss Louise Kolb of Clive street has returned from a week end visit at Canobae Lake with her sister and brother, Mr. and Mrs. Donna Caswell of Lawrence.

QUINCY WOMEN'S CLUB.

Those who thought they were not interested in the tramp question and did not attend the meeting of the Women's club on Tuesday afternoon, missed one of the best afternoons of the season. There was however the usual large attendance.

For the first time the club had the pleasure of having its second vice president in the chair. Mrs. Hardwick explained that Mrs. Bumpus, had been called to California by the serious illness of her brother, and expressed the sympathy of the club for her.

A short business meeting was held, after which the program was in the hands of the Philanthropy committee; Mrs. Welch, chairman, introducing Miss O. M. E. Rowe of Boston, who spoke on "The Tramp and how to Eliminate Him."

Out of a decidedly uninteresting object, Miss Rowe created considerable interest but aroused no sympathy for the tramp and in Quincy hereafter, there will be less feeding and giving of money at the back door. She put it very strongly that all who gave to these knights of the road encouraged pauperism, laziness, drunkenness, robbery and almost every crime. A man who could beg several dollars an hour was not going to do any regular work. Women should aim to protect the home and by discouraging promiscuous almsgiving much could be accomplished. Do not give without investigating.

The Hospitality committee served refreshments. An inovation was another tea table in the reception room presided over by Mrs. Beattie. In the dining room Mrs. Gow and Mrs. F. H. Smith poured. Chrysanthemums brightened the tables and a spirit of hospitality and sociability prevailed. Interest in the meetings is increasing as the members become better acquainted.

UNITY CLUB.

The program of the Unity club of Wollaston, Nov. 7, was under the direction of Mrs. Bishop. The subject of the evening was "Growth in population of the United States." Dr. Robert E. Park gave a very interesting paper on population, the north-west movement. Miss Gertrude Frances Greene considered the immigration question, and Walter E. Simmons told of "Some immigrants I have known." The music was in charge of Mrs. Donald Blakie and there were solos by Mrs. Mary Hastings Slade. All present passed a very helpful and entertaining evening.

CLUB NOTES.

The Peabody club entertained the Massachusetts State Federation of Women's clubs most royally on Wednesday, Nov. 7th, and there was a large attendance of women from all over the state. The morning session was devoted to reports of the biennial held at St. Paul, which were of special interest as the next meeting is to be held in Boston. Lunch was served to over four hundred at noon. Many enjoyed auto rides about the town during the noon recess. The special speaker of the afternoon was Mr. Enos A. Mills, state forester of Colorado. He told interestingly in anecdote and hard fact how to preserve our forests and of the benefit forests were to the country. He said cut down the trees if necessary but plant more to take their place. He advocated large expenditures by the government in tree planting. His subject was a broad one but contained much food for thought for village improvement societies, civic betterment committees, etc. Affairs of national importance are now brought to Women's clubs for help in working them out. Those discussed at the Peabody meeting were:—the saving of Niagara Falls from further encroachment by companies for mercantile purposes; medical inspection in the public schools; saving the forests; working for international peace—more peace and less warships. All received the endorsement of the women present. It is flattering that leaders in all reforms and schemes for the uplifting of humanity and the world generally now turn to the women's clubs for help and sympathy.

The Dorchester Woman's club netted $450 at their recent sale, held to raise money for charitable purposes.

The Hyde Park Current Event club has outgrown the Y. M. C. A. hall and are to meet for the remainder of the year in the lecture room of the Methodist church.

Among the series of free lectures under the auspices of the Women's Educational and Industrial union, at Perkins hall, Boston, are two by Mrs. Ellen H. Richards on Saturday mornings Nov. 17 and 24 at eleven o'clock. Her subject will be "Values in Every Day Life."

The Monday club of Weymouth is seriously considering withdrawing from the General Federation. A motion to withdraw was laid on the table until the next meeting.

Milton W. R. C. is to hold a shirt waist dance on Monday evening, Nov. 26th.

Brightelmstone club of Brighton is preparing for reciprocity afternoon next Monday, when prominent women from other clubs will speak upon club work. Nov. 16th the current events class is to start and the choral class has also been started. A series of whist afternoons is to commence Nov. 20th.

On Nov. 19th at their rooms on Clarendon street, Boston, the art and literature committee of the New England Women's club presents Mrs. Walter Stokes Irons as the speaker, her subject will be "Women of Colonial Days." A club tea will be served at six o'clock.

Members of the Old Colony club of Weymouth are to give a play at the next meeting of the club on Nov. 22.

The Hospital Aid association of Somerville commenced this week a series of whist parties, which they are to hold once a month.

Bethany Brotherhood.

A regular meeting of the Bethany church Brotherhood was held Tuesday evening. The speakers of the evening were James L. Rand of Wollaston, day manager of the Associated Press, George Forsythe and Rev. Dr. E. N. Hardy.

Previous to the addresses there was a short business meeting, at which the meeting night was changed from the second Tuesday to the second Monday of each month.

The subject of the evening was "man and the church," and the addresses were followed by discussion on Brotherhood work.

The District Court.

Fred Norton was fined $5 for running an automobile without a license at Cohasset.

Patrick Cassidy was sent to the State farm for being a tramp at Milton.

Nicholas Cicheesi was fined $50 for soliciting orders for intoxicating liquor at Quincy.

William Holbrook was fined $25 for creating a disturbance on a street car at Milton.

Patrick J. Maloney was fined $5 for drunkenness at Quincy.

The continued case of Bart Craig of Braintree for violation of the liquor law was heard. He was fined $75 and sentenced to three months in the house of correction. Appealed.

The continued case of Charles B. Rerigo of Weymouth for violation of the liquor law was called and he was defaulted.

Charles O. Holbrook was fined $75 for violation of the liquor law at Weymouth. Appealed.

John McDonald was fined $50 on one complaint and $75 and three months in the house of correction for violation of the liquor law at Weymouth. Appealed.

Walter J. Noman was fined $15 for exceeding the automobile speed limit at the Blue Hills reservation.

Charles F. Wade was sentenced to six months in the house of correction for drunkenness at Weymouth.

Simon Clark was fined $5 for drunkenness at Weymouth.

John Karem and Slikery Daboul were fined $5 each for carrying firearms in the Blue Hill reservation.

Harry M. Camerfood was fined $5 for drunkenness at Quincy.

The continued case of Edgar Rolfe, for a statutory offence at Quincy, was called and he was held in $800 for the grand jury.

The continued case of Sadie Rolfe for a statutory offence at Quincy was heard, and she was fined $50.

Births.

MORSE—In Quincy, Nov. 14, a son to Mr. Joseph C. and Mrs. Myra Spear Morse of Merrymount road.

BARBOUR—In Quincy, Nov. 15, a son to Mr. Perley E. and Mrs. Mary Graham Barbour, of Bigelow street.

Marriages.

ANDERSON—COLIN—In Quincy, Nov. 14, by Rev. Dr. E. N. Hardy, Dr. John H. Anderson of Quincy to Miss Vera L. Ecolia of Allston.

CURTIS—TOMLINSON—In Quincy, Nov. 13, by William M. Marden, Esq., Mr. George R. Curtis to Miss Alice M. Tomlinson both of Quincy.

WILSON—RINTALA—In Quincy, Nov. 3, by Rev. K. F. Henrikson, Mr. Carl S. Wilson to Miss Minnie Rintala both of Quincy.

KILPATRICK—WEBB—In Quincy, Nov. 7, Mr. Frederic W. Kilpatrick of Quincy to Miss Minnie Webb of Boston.

WOOD—MOUNTAIN—In Quincy, Nov. 6, by Rev. N. J. Sproul, Mr. Robert W. Wood of Milton to Miss Sadie Mountain of Quincy.

DENNEN—BARRY—In Quincy, Nov. 11, by Rev. A. F. Roche, Mr. Joseph W. Dennen to Miss Mary A. Barry both of Quincy.

COLOMBO—CAPPELLINI—In Quincy, Nov. 10, by Rev. William A. Brady, Mr. Leonardo Colombo to Miss Annitta Cappellini both of Quincy.

FISCHER—McLEAN—In Quincy, Oct. 31, by Rev. N. S. Sproul, Mr. Henry Fisher to Miss Maggie B. McLean both of Quincy.

O'NEIL—FOSTER—In Quincy, Nov. 5, by Rev. Alfred R. Atwood, Mr. John O'Neil to Miss Gert

The Quincy Patriot.

Seventieth Year.

SATURDAY, NOVEMBER 17, 1906.

SINGLE COPIES 5 CENTS.

FOR SALE AT

The Patriot Office,	Quincy.
Chapin's Periodical Store,	Quincy.
H. P. Kittredge,	City Square.
J.P. O'Brien,	38 Hancock St.
C. F. Carlson,	near Quincy Depot.
H. H. I. Smith	Quincy Point.
Sprague & Hobart,	Quincy Point
Shunk's Periodical Store,	Wollaston.
Thomas Gurney,	Atlantic.
Branscheid & Martens	Atlantic.
Branscheid & Martens.	Norfolk Downs.
Peter L. Litchfield,	Quincy Adams.
W. E. Nightingale.	South Quincy.
E. H. Doble & Co.	West Quincy.
Henry Coram,	West Quincy.
Mrs. Lark's Store,	Brewer's Corner.
William Clark,	East Milton.
South Terminal Station,	Boston.
Fred J. Mullare,	Neponset.
N. R. Procter,	Braintree.
S. H. Hunt,	East Weymouth.
Arthur Dunham,	Houghs Neck.

Poetry.

Life's Mirror.

There are loyal hearts, there are spirits brave,
There are souls that are pure and true;
Then give to the world the best you have
And the best shall come to you.

Give love, and love to your heart will flow,
A strength in your utmost need;
Have faith, and a score of hearts will show
Their faith in your word and deed.

For life is the mirror of king and slave,
'Tis just what you are and do;
Then give to the world the best you have,
And the best will come back to you.

Notes and Comments.

—Some idea of the size of the Vatican, recently overhauled and repainted, may be conceived, when it is stated that in the work the services of 5700 people were engaged.

—It is to be noted in the reports of the shocking Castellane-Gould divorce case that no details whatever are being published in France, that being contrary to the French law. This enables the count to largely escape the public disgrace at home under which he would otherwise suffer. Publicity in regard to such cases has its very objectionable sides, but here is a forcible suggestion that suppression even of ugly truths has its advantage in the virtual miscarriage of justice.—Milford Gazette.

—A summer cottage to be built at Gloucester for occupancy next season will cost $30,000. Where does all the money come from?—Somerville Journal.

—There are two sides to international exhibitions, as Maine has learned to its cost in the diminution of two of its important export industries. Ten years ago Maine furnished box shooks to the Mediterranean trade of the world, and spool bars to all Europe. The Austrians at the Buffalo exhibition saw the shook-making machinery used in Maine, took the hint, and now have all but monopolized the business in the Mediterranean fruits ports. Similarly the Finlanders having learned the Maine way of converting birch into spool bars are supplying a great many European thread makers who were once good customers of the Pine Tree state.

—Suspended above the desk of a Pittsburg bank president is this motto, "Do the Hard Things First." Ten years ago he was discount clerk in the same bank.

—Professor H. T. Fernald of the Massachusetts Agricultural College has been in Dorchester investigating a new insect which threatens to become as great a pest as the gypsy and brown-tail moths. This insect, which apparently comes from Japan, has existed in the suburbs of Boston for some years and has devastated an area about a quarter of a mile long at Dorchester Centre. It feeds on the cherry, apple, pear, maple and possibly on the rose, and hibernates in hard-shelled cocoons on the branches.

—Two Pennsylvania railroad systems have raised the wages of their employees ten per cent. and 400,000 men are happier.

—It is gratifying to know that President Garfield's son is fitted for a cabinet position. And if he were not fitted, the President would not appoint him.

—Atlanta, Ga., is another city where municipal ownership has been tried and found to be a disappointment, their light and power plant having been run for five years at a loss and the city is considering selling it at auction. As a theory municipal ownership is very captivating, but in actual practice the great proportion of failures would seem to indicate that the times and people are not ready for the proposition.—Old Colony Memorial.

—Samuel J. Kitson, the sculptor, a brother of Henry Hudson Kitson of Quincy, died in New York, Nov. 9, of kidney disease, aged 58 years. He was a native of England and became one of the most famous and successful sculptors in this country, with studios in Boston and New York.

—Cuba ought to be secure from any revolutions, for a while, at least, since the treasury suplus is paid out, and the soldiers, guns have been thrown into the sea. With both cause and means gone the Cubans may possibly settle down and devote their energies to the material advancement of the island. It will be a somewhat tame and prosaic existence after many years of internal fighting.—Old Colony Memorial.

—The total receipts of Brockton fair this year were $88,562.94; expenditures, $67,744.19, leaving the profits 20,818.75. The society donated $750 to the Brockton Hospital, $750 to Wales Home for Aged Women, and $250 for the Relief Hospital.

—The present condition of the financial situation in France is a source of anxiety to many of those who have the interests of the French Republic at heart. With the incoming of the Clemenceau ministry it is found that the government faces a deficit of $35,000,000 in its revenue. While this in itself would not be a difficult matter for the nation to meet successfully, under ordinary conditions, the serious side of the situation is that it will necessitate the imposition of increased taxation upon the people. For the last thirty years, the national debt of France has increased steadily, until it has now reached, approximately, $6,000,000,000, which is almost two and one-half times the bonded indebtedness of the United States. The yearly interest charge on this enormous debt is $240,000,000, while the largest figure is reached under Napoleon III was $78,000,000. This increase is accounted for, largely, by the expansion of the army of the republic, which now has more than $200,000 more men in uniform than Napoleon I could muster on the field in his war against Germany. Of the $740,000,000 which makes up the annual expenditures, nearly one-third goes to the support of the army and navy.—Boston Courier.

—Of ninety boy criminals who were arrested and locked in jail within the last six months all but two were victims of the cigarette habit. Those of the boys who were induced to give up the habit were reformed, and when released on parole lived aright and did well. The few who could not be broken of the habit turned out badly when given a chance to do better.

—The late Sam Jones deprecated race suicide. He thought it much more of a heavenly blessing for a man to have "a wife and seven children than to have a society woman and a poodle dog."

—France has abolished the death penalty. It ought to be abolished everywhere.

—The act of the Bank of Montreal in taking over the Ontario Bank, whose cashier has lost a million or two of its funds in stock and grain speculations, was not only a matter of enterprise and public spirit on its part, but it was a fine illustration of the spirit of co-operation among the Canadian banks. There are only 40 chartered banks, though they have hundreds of branches, and the fact that the number of managers was so small facilitated rapid communication and co-operation. The other banks guaranteed the Bank of Montreal to the extent of a million dollars. The only benefit they got was that the panic was averted. The Bank of Montreal, however, gets deposits of $13,000,000, and it could well afford to pay for so large an addition to its business. It paid something, but exactly how much has not been disclosed.—Banker and Trades.

—It can safely be said that where one person dies as a result of adhering to Christian Science, scores die from taking drugs.

—With a world wide fame as peacemaker, President Roosevelt is discussed for head of the International Court of Arbitration at The Hague. When he relires at the end of his presidential term it is proposed to tender him this position. A broader field of work, richer in possibilities than any which have yet been suggested for his energetic personality, is opened by the announcement. The sentiment, in Europe particularly, it is said, favors such an appointment. Among the leaders in the national peace movement there is none so prominent as the president. Neither Emperor William nor King Edward can point to the record which has been associated with Roosevelt, the pacificator. He is known as the man who brought about peace between Russia and Japan and in Central America and Cuba. He has demonstrated in the most practical and substantial manner the qualities which he possesses as a diplomatic and for-seeing meditator. The appointment, therefore, would be peculiarly significant. A man more eminently fitted to discharge the duties of head of the International Court of Arbitration could not be picked.—Brockton Times.

Hospital Week Collection.

The Hospital Week collection is now pratically complete, and the result is most gratifying, being more than has ever been received before with the exception of the special collection of last year, and a full $1,000 more than the 1904 collection. The grand total is $4,134.67.

The Hospital Week committee heartily thank all the citizens of Quincy who have shown in this practical way their deep appreciation of the beneficient work which the Hospital is doing.

Three of the Wards contributed even more than last year. Ward 2, 10 per cent more, Ward 3, 10 per cent more, Ward 6, an increase of more than 20 per cent.

Last year it will be remembered there were 13 contributions of $100 each. These were obtained by special personal effort, with a view to wiping out the the debt, while this year this personal effort was not made though most of these gave generously, and a number of them $100.

As nine of these $100 contributions were from Ward One, this account chiefly for the considerable falling off in this ward, though the amount received from Ward One $1431.75, is the largest of any year except 1905.

Out-of-Town contributions last year brought in nearly $150, and this year these people were not asked to contribute.

Here is the summary:

Ward One,	$1431.75
Ward Two,	486.92
Ward Three,	587.13
Ward Four,	184.45
Ward Five,	811.02
Ward Six,	323.40
Sundries	10.00
Granite Mfg. Asso.	300.00
	$4134.67

Junior C. E. Social.

The Junior Endeavorers of the Washington Street Congregational church enjoyed a very pleasant afternoon from four to six o'clock Nov. 9th. Sixty-four were present, beside many other older person including matrons and the young ladies of Mrs. T. B. Pollard's class.

The first part of the two hours were devoted to a written examination upon the work of the year, viz: Their pledge, beatitudes, 1st and 23d psalms, the decalogue and other branches of similar work.

The matrons, Mrs. George W. Bailey, Mrs. G. A. Sidelinger, Mrs. C. Webster Newcomb, Mrs. E. H. Bushnell and Mrs. S. A. Kelsery, who corrected the papers, while the amusements were going on found that the results were very satisfactory, for no paper had a mark below 80 per cent.

The amusements and games in which the endeavorers indulged were arranged and conducted by a committee of young ladies: Miss Marion Johnson, Miss Helen Sherburne and Miss Elsie Kirby.

Refreshments were served toward the close under the direction and preparation of Miss Helen Lincoln and Miss Esther Sidelinger.

Before the afternoon was over, it was voted by the junior to give a present to their superintendent, Mrs. John O'Neil, who was formerly Miss Gertrude Foster. Further arrangements were left in hands of the chairman of the board of matrons.

A vote of thanks was given to the young ladies, who had aided in making the afternoon so enjoyable.

For Orphans' Home.

The will of Dr. James L. Simonds, formerly residing at Braintree, near the West Quincy line, who died in Dorchester last week, leaves his entire property valued at $100,000 to be used in the founding of an institution for female orphans in Boston.

The will also provides annuities for several relatives and friends. These will be provided for from the interest of the estate, the whole amount to go to charity after the expiration of 21 years. In the meantime it will be held in trust by Judge E. C. Bumpus of Quincy and Clarence W. Rowley of Boston.

Ministerial Association.

A long-felt want has been supplied in the recent organization of the Quincy Ministerial Association. There has been a lack of cooperation and fellowship where there should have been the heartiest accord and the most earnest endeavor; it has been easier for the pastors of the various denominations to attend their several preachers' meetings in Boston than to meet one another here. Now, however, this difficulty has been surmounted. A preliminary meeting was held some weeks ago, and on November fifth in the chapel of the First church, the organization was completed.

This body does not expect to work revolutions in Quincy. It is to be hoped none are needed. But it is expected that the ministers will be better acquainted with one another and the needs of the city as a whole, and thus be ready to cooperate in all good works.

The constitution is as follows:

Article 1,—This association shall be known as the Quincy Ministerial Association.

Article 2,—The object of this association is the promotion of a more intimate, helpful and fraternal relationship among the ministers of the city.

Article 3,—The officers of this Association shall be president, vice-president, secretary-treasurer and an executive committee of two with the officers above named. The election of officers shall be by ballot at the regular meeting in May.

Article 4,—All protestant ministers of the city are eligible to membership and shall become members on the recommendation of the executive committee and by vote of the association.

Article 5,—There shall be three regular meetings—in February, May, and October, and such special meetings as the executive committee may determine.

Article 6,—A quorum shall consist of seven members.

Article 7,—This constitution may be amended by two-thirds vote of the members present and voting at any regular meeting.

The following officers were electede
President, Rev. N. J. Sproul.
Vice President, Rev. Jason G. Miller.
Secretary and Treasurer, Rev. Albert B. Tyler.
Members of the executive committe: with the three above named, Rev. W. E. Gardner and Rev. E. N. Hardy.

Pastor S. N. Elvin.

Already the new pastor of the Swedish Lutheran church, Rev. Swan Nelsen Elvin, B. A., B. D,, is demonstrating that he is a worker, and that he will do much to unite and build up the society. He is a young man who speaks English fluently and is equally skilled in the use of his mother tongue.

He was born in Sweden but came to the United States while young. He commenced his studies for the ministry at Augustana college, Ill., where he was graduated in the spring of 1898 with the diploma of bachelor of arts. Then he studied theology for three years and received the letter of bachelor of divinity.

Mr. Elvin was ordained in 1901 at Jamestown, N. Y., and became pastor of the Swedish Luthern church at Racine, Wis. For five and one-half years, until October last, he served the churches at Racine and Kenoska. The Racine paper says he "is a thoroughly up-to-date man and taken a great deal of interest in all sorts of church work."

Rev. Mr. Eivin assumed the pastorate at the Quincy church Oct. 1, and with his wife and infant son is now comfortably settled in this city, and busy with his work.

The Swedish Evangelical Lutheran Salem church on Granite street was erected in 1892, and now counts over 400 members. The edifice is built upon a rock, and was recently throughly renovated. The society has a bright future with such a fine church home, and a popular pastor.

Men's Mass Meeting.

Because of the storm the audience at the men's mass meeting on Sunday afternoon at Bethany church was limited to fifty, but there were five speakers and special music and an interesting service.

Meeting opened with songs of praise led by A. D. Albee, with Wendell Luce as organist. A. L. Hayden sang a beautiful solo, E. G. Gay led the Scripture reading, and Rev. Dr. Hardy invoked divine blessing. The Granite City quartette contributed an anthem.

H. B. Williams of Wollaston, the first speaker, spoke of the necessity for prayers; prayers for the church, the city and all parts of the world.

Claude Patch of Quincy Point asked the question,—Does prayer give results? He said he believed it did, and proceeded to show how. Man who wants to succeed must pray.

Rev. A. R. Atwood of the Quincy Point church said one of man's greatest needs is prayer. Success in business was not everything, we need peace of conscience. The spiritual life of many is starving. They need the church of God and the word of God. Come out of life of selfihness and stand for civic righteousness, and God will uphold you.

J. A. Sedgwick, treasurer of the Fore River Shipbuilding Company, queried, "Is the young man safe from the fires which threaten him? Recently Quincy has been agitated about fire insurance rates, and the underwriters have made several tests of apparatus, fire alarm, hydrants, etc. God has taken out some insurance in Quincy. He has established christian homes, churches and the Y. M. C. A., but may soon find it necessary to take out new insurance. Christian men should examine themselves and see if they are equipped to solicit men insurance."

Rev. E. A. Chase of the Wollaston Congregational church emphasized the need of united work for individuals. Those with whom we touch elbows.

After a selection by the quartette, Rev. Dr. Hardy offered the benediction.

Trials of the Submarines.

Residents along the shores of Quincy bay have watched with interest the work of the submarines Cuttle Fish and Octopus which are being held off Peddock island near Houghs Neck. These are two of the vessels of this type being built by the Electric Boat Co. at the Fore River works for the United States government.

The submarines are accompanied on their trial trips by the steam yacht Starling. A measured course has been laid out off Peddocks island, and the movements of the cigar shaped engines of war are being watched through glasses by many from Houghs Neck.

The vessels are being put through a number of evolutions, such as diving and sailing under water and the greatest secrecy is maintained as to what they are doing, no vessels or persons being permitted to come near where they are.

The government now has twelve of this class of vessels, eight of which are already in commission.

Annual Report of Day Nursery.

The Quincy Day Nursery has rounded out another year of good work as will be seen by the following reports for 1905—1906:

SECRETARY'S REPORT.

The Quincy Day Nursery Association has just completed its third year. Upon invitation of the Women's Club the meetings have been held with regularity each month since March in the committee rooms on Goffe street the attendance varying from 21 in October to 9 in March and July. Previous to that the meetings were held either at the Nursery or at the members homes.

The first work of the year to add to the finances was a rummage sale on October 19-20-21 the proceeds of which were $153.37. Mr. Frank F. Crane kindly gave the use of a store on Chestnut street for the purpose, two years in succession.

December 23d Mrs. Wadsworth superintended the distribution of candy and toys from a Christmas tree at the Nursery, and added one more bright spot to each child's life.

Early in December Mrs. Safford opened her home and held a most successful Food sale the proceeds amounting to $82.66.

In February the Association took advantage of Miss Perkins' kind offer of her house for a candy sale. Miss Emily C. Wilde and Mrs. Frank S. Davis volunteered their assistance and made $32.85.

The proceeds of an entertainment given by pupils of Mrs. Isabel Davis for the benefit of the Nursery were used to fit out a household chest with the intention of keeping it supplied.

On May 4th a most delightful afternoon's entertainment was given at Mrs. Theophilus King's when the Friday club presented scenes from Dickens. It was not only a treat to those present but helped to swell the bank account $156.00.

In June it was proposed to hold a Lawn party for the purpose of raising funds. Permission was obtained from the Women's club to use their grounds, and Mrs. C. M. Bryant was chosen chairman to carry it on. Saturday June 16, the date, the weather was most unfavorable, but energy and push made it a financial success as the sun $409.21 proves.

The Association has been fortunate in retaining as Matron Miss A. M. Gove. It would be hard to find a Matron who could win the love of the children as Miss Gove has done. The largest attendance any month was 313, the smallest 76 this was due to the previlance of whooping cough. Until the first of September the Matron has had a permanent helper. For a month it has been necessary to depend upon day help. But a strong capable woman will be procured for general work, and so enable the Matron to devote her time to the children.

Vines and plants contributed by friends have made the Nursery yard more attractive. A sand box in the yard has kept the children amused for hours. The Association is grateful to all who have sent in donations during the year, or in aby way helped to make the Nursery a success. The faithful, untiring work of the President, Mrs. Addison who has held the office for three years has been an inspiration to both officers and members and has been productive of efficient work. The chief desire of the Association now is that it may have a permanent home for the Nursery with greater possibilities for good to all children and homes which come under its influence.

Mary W. Read, Secretary.

TREASURER'S REPORT.

BALANCE OCT. 1, 1905.

Building fund,	$47.50
Quincy Savings Bank,	113.61
Cash	4.19
	$165.30

RECEIPTS.

Membership dues,	$64.00
Cash from friends,	25.39
Board money for children,	108.00
Rummage sale,	153.37
Food sale at Mrs. C. R. Safford's,	82.66
Gift from Clover Club of Wollaston,	10.00
Unity Circle of King's Daughters,	25.00
Candy sale at Miss Perkins,	32.85
May basket and candy sale S. S. Class of Miss Bishop and Mrs. Page Wollaston,	14.25
Lawn party,	409.21
Mrs. Theophilus King's entertainment,	156.00
First Church Sunday School,	10.00
Interest,	5.67
	$1,096.40
	$1,261.70

DISBURSEMENTS.

Matron's salary,	$310.00
Assistant,	158.50
Rent,	174.00
Groceries,	163.75
Coal,	49.75
Printing,	17.60
Repairs,	10.80
Sundries,	53.23
	$937.63

CASH TO BALANCE.

Building fund,	$49.46
Quincy Savings Bank,	249.60
National Granite Bank,	10.27
Cash,	14.74
	$324.07
	$1,261.70

Drusilla R. Safford, Treasurer.

MATRON'S REPORT.

The attendance from Oct. 1905, to Oct. 1906, was: Oct., 313; Nov., 288; Dec., 191; Jan., 237; Feb., 146; Mar., 149; Apr., 221; May, 185; June, 157; July, 218; Aug., 86; Sept. 76; Total 2267. The monthly average was 189. Number of visitors 350.

The work of our Day Nursery has been, and is a fast growing one, as one can see by comparing the present annual report with the preceding year. We are pleased to report the same, if not a greater degree of enthusiasm, appreciation and kindly interest on the part of the working community. The fact is very obvious, that we are fast outgrowing our present quarters. We need a home with more convenience, with our fast increasing attendance. We sincerely hope the day is not far distant when we shall have such a home, as we need for this most important work.

Our attendance suffered somewhat through the summer on account of the prevalence of whooping cough. Of course we cannot help the prevalence of diseases peculiar to children, but outside of whooping cough we had no sickness and no accidents.

We would like the public to know that when in need of help we can often send some working mother as we are most anxious that they have plenty of work. They are often the sole support of two or more children. Also clothing of all kinds is thankfully received.

To all who have helped by donations, kindly advice and sympathy in our work I extend my sincere thanks.

A. M. Gove, Matron.

VISITING PHYSICIANS.

During the past year the Visiting Physicians have made several visits to the Nursery and have found the place in good sanitary condition. From time to time a child has been found to be suffering from illness necessitating its being kept from the nursery until recovery. There have been a few cases of measles and whooping cough and these have been excluded until the danger of contagion was passed. The physicians have been prepared at all times to attend to any medical question referred to them.

S. W. Ellsworth M. D.
T. Ramon Burke M. D.
W. L. Sargent M. D.

NEW OFFICERS.

The following officers were elected for 1906-1907:

President,—Mrs. Thomas A. Addison.
Vice Presidents:—
Ward 1—Mrs. Eben W. Sheppard.
2—Mrs. Joseph Dasha.
3—Mrs. James Craig.
4—Mrs. James F. Burke.
5—Mrs. Charless M. Bryant.
6—Mrs. Frederick J. Peirce.
Secretary,—Miss Alice K. Prescott.
Treasurer,—Mrs. Henry M. Faxon.
Directors,—Mrs. R. W. Allen, Mrs. Samuel Ames, Mrs. W. T. Babcock, Mrs. Francis Brewer, Mrs. John Carver, Mrs. Elbridge Cross, Mrs. Frank S. Davis, Mrs. E. E. Davis, Mrs. C. T. Hardwick, Mrs. J. G. Holman, Mrs. N. S. Hunting, Mrs. Theophilus King, Mrs. Herbert Lawton, Mrs. Frank S. Patch, Mrs. E. G. Pratt, Mrs. Harry W. Read, Mrs. Vienna Ross, Mrs. Arthur Sibley, Mrs. E. J. Sandberg, Miss Emily C. Wild, Mrs. Frank A. Page, Mrs. Herbert W. Pinkham, Mrs. W. F. Cummings and Mrs. John Downes.
Purchasing Committee,—Mrs. Walter E. Simmons.
Visiting Physicians:—
F. Ramon Burke, M. D.
Samuel W. Ellsworth, M. D.
Walter L. Sargent, M. D.

City Council Meeting.

An adjourned meeting of the City Council was held Monday evening to receive the returns of the State election of Nov. 6 and was of short duration, although considerable business was transacted.

One of the important matters was an amendment to the police ordinance which was introduced by Councilman Chase. The proposed amendment while increasing the salary of the chief, lieutenant and sergeant aims to fix the salary of the patrolmen according to the length of service.

Councilmen Beale, Cannon, C e, Flaherty, Gross, Nichols and S one were absent.

PETITIONS.

Several petitions for minor licenses were received and referred.

Councilman Gelotte presented a petition for the acceptance of Mears avenue, Houghs Neck. Referred to the Committee on Streets.

Councilman McGilvrary presented a petition to lay out Quarry street extension as a public way. Referred to Committee on Streets.

REPORTS.

The Committee on State Aid reported an order granting Soldiers relief to a number of persons. Adopted.

The Committee on Health reported reference to the Executive on the order for the Board of Health to confer with the State Board of Health relative to the contamination of the shell fish along the shores of Quincy. Adopted.

The Committee on Ordinances reported correctly engrossed on the order appropriating $1,000 for fire alarm boxes. Passed to be ordained.

The Committee on Ordinances reported correctly engrossed the order appropriating $150 for lowering Pickerts pond. The order was amended so that the work should be done by the Board of Health, and then passed to be ordained.

The Committee on Election reported the result of the State election in Quincy Nov. 6, as already printed in this paper. Adopted.

The Committee on Legislative Matters reported reference to the Committee on Ordinances on the order fixing the pay of city laborers.

POLICE SALARIES.

Councilman Chase offered an amendment to the Police Ordinance changing the salaries paid in that department as follows:

Chief of Police, from $1,000 per year to $1,200 per year.

Lieutenants from $18.75 per week to $1,100 per year.

Sergeants from $18.50 per week to $1,050 per year.

Patrolmen from $18.00 per week to $2.25 per day for the first year, $2.50 per day for the second year and thereafter $2.75 per day. Referred to Committee on Ordinances and Police.

SKATING POND.

Councilman Ferguson offered an order for $200 for making a skating pond on the Ward Four playground. Referred to Committee on Public Buildings.

Councilman Hull offered an order for a gas light on the corner of Newport and North Central avenues. Referred to Executive.

REPORTS WANTED.

Councilman Hobbs asked of the Finance Committeee when a report might be expected on some of the matters before it.

Councilman Polk replied that it was impossible to tell.

Adjourned at 7.57 until Monday, Nov. 19.

Cotton Wedding.

Mr. and Mrs. William H. Carter of Granite street celebrated their cotton wedding on Friday evening, Nov. 9, by entertaining a number of relatives and friends.

The home was prettily decorated in white and green, and the happy couple received their guests under an arch of autumn foliage.

In the course of the evening, solos were rendered by Miss Alice Nash of Weymouth, Mr. Mullen of Boston and Mr. Carter. Mr. John Bissett, father of Mrs. Carter, gave a most pleasing reading. Graphophone and cornet selections were also enjoyed.

A bountiful supper was served, and at a late hour the guests departed, wishing Mr. and Mrs. Carter much happiness. Friends were present from Boston, Wollaston, Weymouth and Quincy.

Bad Record.

John A. McDonald, who was fined and sentenced at the district court Saturday for violation of the liquor law at Weymouth, has a long criminal record, according to the report made to Chief Fitzgerald of Weymouth by the bureau of criminal investigation of Boston.

According to Chief Watts, he was sentenced May 19, 1885, to 30 months in the house of correction for robbery. April 16, 1890, he was sentenced to 3 years in State prison for perjury, and Aug. 9, 1898, he was sentenced under the habitual criminal act to 25 years for forgery. Later, however, he was paroled.

He also served a term of four years from 1894 at Concord, N. H. McDonald was arrested at Weymouth for illegal liquor sales at New Downer Landing.

—The Massachusetts campaign of 1906 was notable for the small amount of money expended, as well as for the large number of votes cast. It shows that one does not necessarily depend upon the other.

—The Boston public library circulated 387,112 volumes last year.

Wollaston Golf Club.

In its review of Massachusetts golf the Boston Transcript says of the Wollaston club which plays at Montclair:

Wollaston never had a more deep-rooted golf enthusiasm than has been shown this season. The membership of 250 is full and the leading members of the club are bent upon putting through a series of changes and improvements which eventually will make the Wollaston course one of the best in the country.

Among the improvements already accomplished is the cutting away of the hill at the thirteenth hole, eliminating this blind hole, while the play at this point has been lengthened by setting back the tee. A trap bunker extends across the hillside approach to the seventeenth green, necessitating a clear-cut second shot on the approach, instead of anything good enough to reach the top of the hill and run down to the green. By this charge the medium driver hesitates between the use of his mid iron or cleek for his approach, whereas before he could confidently take the latter and be sure of reaching the green on the roll if not on the carry.

Experiments are being tried on new locations for teeing grounds, greens and hazards, and suggestions are accepted in the spirit in which they are given from professionals or leading amateurs visiting the links, as to the possibilities of improvements. Nothing radical will be attempted, but the contemplated changes will come along slowly but surely. It is hoped, among other things, that the clubhouse will be relocated, which would give a grand hole for the third, with the tee just beyond the west end of the clubhouse as it now stands, and the green way back in the hollow behind the fourth tee, where there are swamp land and reeds now. The tee to the fourth could be set back too, far enough to necessitate a carry of 130 to 140 yards across the pond, with a shorter tee for those players not confident in their abilities to get across.

The club tournaments at the Wollaston Clubs were well patronized all the season. About 150 of the 250 members used the links more or less regularly, while any Saturday or holiday found from forty to fifty players out. Financially the club never was stronger.

Evening Meeting at Point.

Extremely stormy weather prevented a large attendance Sunday evening at the meeting for men at the Washington Street Congregational church. There was quite a number present, however, who were well repaid.

The speakers were Richard D. Chase, president of the Quincy Y. M. C. A., and Rev. Harry W. Kimball delegate from the Rockland Central Labor Union to the State Federation of Labor.

The meeting opened with a service of song after which Rev. Alfred R. Atwood, the pastor, introduced Mr. Chase.

Mr. Chase said that the Y. M. C. A. was becoming recognized as an arm of the church, working in the same line with the church. He spoke of the latent possibilities that lay dormant in every man There is a mission every man can perform. The temperance vote was one. People are trying to defeat the will of the people on the temperance question. Let a stone be thrown toward those who would defeat the will of the people. Let a stone be thrown toward those who seek to destroy the churches.

The mission of life is obedience, service and inheritance. Let us never forget that which is in us.

Rev. Mr. Kimball said there were three missions in life. The first was to do the work we are called upon to do as faithfully as we can. When we do this we are serving our fellow men all over the world. The time is coming when it shall not be asked of a man to do work he cannot do faithfully and well.

The second is the making of manhood. Life here is for the making of manhood. The making of character. Learn to help make one another. To help our fellow men in ways that are good. Live so that your life makes other men better.

The third is live so that this world may have been a little better because we have lived in it. Many live to get all they can out of the world, but another way was to put into it all you can.

Our mission is to put into the world all we can. To go through the world trying to make it better for men and women to live in. What we need is a few heroic men who have caught the gleam, and are trying to live a better life. Our work is to stand for things that are true and just and do the best we can.

Quincy Real Estate Sales.

The following is a list of recent real estate sales in Quincy:

Sylvester B. Hinckly et al to Climena H. Drake, $13.
Arthur S. Partridge to Climena H. Drake, $9.
Harvey P. Johnson to Margaret Meleod.
Climena H. Drake to Climena H. Drake (2), $70.
Climena H. Drake to Ida M. Hodsdon, $16.
Delania A. Drake to Climena H. Drake, tax deeds, (2), $62.
Sylvester B. Hinckley et al to Climena H. Drake (3), $145.
William Agnew, to Edmund K. Baker (3), $32.
Sylvester B. Hinckley et al to Edmund K. Baker, tax deeds (2).
Carr F. Letteny to Edward N. Carpenter.
Edward N. Carpenter to Carr F. Letteney, trustee.
Sarah A. Mundy to Joseph Purpura.
Ira A. Bradley, trustee, to Valentino Di Flavio.
Cara C. Gurney to Fred W. Wood et al, trustee.
Pauline Breen, to Harlow H. Rogers, $23.
Sylvester B. Hinckley et al to Harlow H. Rogers, tax deeds (2).
George Lorman to Harlow H. Rogers, $82.
Harlow H. Rogers to Harlow H. Roger, tax deeds (3).
Rufus Pierce to J. A. Garfield Pierce.
J. A. Garfield Pierce to Laura G. Pierce.
Susan M. Roberts to Joseph B. Tucker.
Charles Duff, to Willard Welch, $51.
Sylvester B. Hinckley to Willard Welch, tax deeds (4).
Willard Welch to Susan R. Romney, $77.
William H. Mears, trustee, to Johanna M. Moller, $25.
Henry W. Adrian to Angus D. Martin et al, $65.
Bertha Von Iderstine to Julia E. Fuller, tax deeds (3)
Bertha G. Barry to Julia E. Fuller, tax deeds (2).
Sylvester B. Hinckley et al to Julia E. Fuller, tax deeds, (3).
John W. Chisholm to Julia E. Fuller, $43.
George W. Abele to Charles P. Grimmer.
Ellen F. Winslow to Abbie E. Taylor.
Charles C. Barton et al, trustee, to Edward J. Barrett.
Charles C. Barton et al, trustee, to Thomas J. Dwyer.
Fannie E. Torrey, to Aurelia R. Hill, $150.
Charles E. Farley to George A. Richards, tax deeds (7).
Mary Hennessey to George A. Richards, tax deeds (2).
Josiah Quincy, trustee, to Isabella Moir, tax deeds (4).
Clifford S. Drake to City of Quincy, $8.
William S. Kendall to Arthur C. Kendall, $36.
Julius Johnson to Herman Mattson.
Julius Johnson to Eveline S. Andrews.

CASTORIA
For Infants and Children.
The Kind You Have Always Bought
Bears the Signature of Chas. H. Fletcher

Household Receipts.

Shepherd's Pie. Cut up enough cold roast beef to make a quart of small, thin slices. Season the meat with salt and pepper, and after putting it into a deep, earthen dish pour over it a sauce made as follows: Put two tablespoonfuls of butter into a frying-pan and when it has become hot add two scant tablespoonfuls of flour. Stir until this is dark brown, and then add a pint of water. Season with salt and pepper, and boil for three minutes. Pare, boil and mash eight good sized potatoes; then add to them a cupful of boiling milk, a tablespoonful of butter, and salt and pepper to suit the taste. Spread this preparation over the meat and sauce, beginning at the sides of the dish and working toward the centre. Bake for thirty minutes. Other meats beside roast beef may be used in a shepherd's pie if desired.

Cranberry Sauce. Put into a preserving kettle one quart of cranberries, two cups of sugar, and one and one-half cups of water; cover closely and cook ten minutes from the time of boiling all over. Do not stir them. It will jelly when cold and the skins will be tender.

Steamed figs. If you are fond of figs eaten out of hand, try steaming them. The process softens the tough skin and renders the pulp jellylike. Figs should be steamed before being used for pudding or cake.

Creamed Potatoes with Cheese. Peel about five ordinary size potatoes and cut into small cubes. Crisp in cold water, drain and boil until tender. Drain off the water, sprinkle over them a little salt and pepper, add a generous half cup of milk, a tablespoonful of butter and cover with grated cheese. Brown quickly in the oven and serve at once.

Liver Pates. For liver pates the liver of poultry are to be preferred, but when not available calves' liver may be used as a substitute. In any case saute and cut into tiny dice, sprinkling with paprika, and moistening very slightly with olive oil. Make cups of any good rich paste and line with French peas. Then put in the liver and bake till cups are done.

Turkey Supper.

The turkey supper promised to the boys who raised money to furnish the boys' rooms at the Y. M. C. A. was given Saturday evening. The carvers of the turkeys were M. H. Bentley, D. King, Mr. Gilson, Rev. W. E. Gardner, C. Reed, E. G. Gay and C. Patch. Besides turkey the menu included mashed potato, celery, pies and fruit.

After supper Mr. Bentley acted as toastmaster and introduced Mr. King, Rev. W. E. Gardner, Master Stanley Sherman, captain of the winning team, Master Ambler Welch, captain of the losing team, and Messrs. Patch, Gay, Reed, Nickerson, Noon and Gilson. It was an enjoyable time for the boys.

Annual Meeting.

The annual meeting of the John Adams chapter, Junior Sons and Daughters of the Revolution was held with Misses Helen and Marion Mitchell of Pleasant street on Saturday. The following officers were elected:

President,—Miss Florence Burnham.
First Vice President,—Carlton Beal.
Secretary,—Miss Louise Monk.
Treasurer,—Miss Helen Mitchell.
Historian,—Henry C. Prescott.
Outlook Committee, — Doris Cummings, Marion Mitchell and Rachel Hardwick.

Anecdotes.

A little child, too weary for anything but sleep, refused one night to say his prayers. His uncle, who was present, said to him:

"Oh, Harry, would you go to sleep without saying your prayers to ask God to make you a good boy and to take care of you during the night?"

"Well," said the child, "I didn't say 'em las' night, I ain't doin' to say 'em tonight, and I ain't doin' to say 'em tomorrow night, and then, if nothin' don't dit me, I ain't doin' to say 'em no more."

"Brother," said the minister, "you should try to be content with what you have."

"I am," said the brother, who had been grumbling. "It is what I ain't got that I am dissatisfied about."—Cincinnatti Enquirer.

"Did you remember to answer the door, as I told you, Bridget?"

Bridget—"I sat by it all the afternoon, ma'am, an' niver a word did it spake."

Tommy—"Pop, will ice an inch thick support a man?"

Tommy's pop—"Certainly, my boy; our ice man supports his whole family on ice that doesn't seem to be much thicker."

—A youth who was smoking a cigarette near the monkey's cage took another from his pocket. "would it do any harm," he asked, "if I should offer him one of these?" "Not a bit," responded the attendant. "He wouldn't touch it. A monkey isn't half as big a fool as he looks."

A Doctor's Medicine

Ayer's Cherry Pectoral is not a simple cough syrup. It is a strong medicine, a doctor's medicine. It cures hard cases, severe and desperate cases, chronic cases of asthma, pleurisy, bronchitis, consumption. Ask your doctor about this.

"I have used a great deal of Ayer's Cherry Pectoral for coughs and hard colds on the chest. It has always done me great good. It is certainly a most wonderful cough medicine."—MICHAEL J. FITZGERALD, Medford, N. J.

Made by J. C. Ayer Co., Lowell, Mass. Also manufacturers of
Ayer's SARSAPARILLA. PILLS. HAIR VIGOR.

You will hasten recovery by taking one of Ayer's Pills at bedtime.

We promptly obtain U. S. and Foreign
PATENTS
Send modal, sketch or photo of invention for free report on patentability. For free book, How to Secure Patents and TRADE-MARKS write to
CASNOW & CO.
OPPOSITE U. S. PATENT OFFICE
WASHINGTON, D.C.

KEEP IT ON YOUR SHELF
JAYNES BALSAM of TAR
WHAT YOUR NEIGHBORS SAY ABOUT OUR GREAT COUGH CURE

MR. G. B. WOOD, 75 Union St., Boston, says: "I suffered for two weeks with 'Grippe.' Tried two good doctors without help. ONE BOTTLE of Jaynes' Bals

Crane Public Library

Quincy Patriot.

QUINCY MASS., SATURDAY, NOVEMBER 24, 1906. VOL. 70, NO. 47 FIVE CENTS PER COPY; $2.50 PER YEAR.

The Quincy Patriot,

Established in 1837.

PUBLISHED SATURDAY MORNINGS BY

GEORGE W. PRESCOTT & SON,

OFFICE, No. 1424 HANCOCK STREET.

ubscription Price, $2.50 per Year.

☞A reduction of fifty cents will be made when paid one year in advance

Quincy Daily Ledger,

The ONLY DAILY in the ONLY CITY in Norfolk County. Established in 1889.

Subscription Price, $6.00 per Year.

☞A reduction of $1 will be made when paid one year in advance.

ALSO PUBLISHERS OF THE

Braintree Observer

A Weekly Established in 1878

H. T. WHITMAN,

AGENT FOR THE

Adams Real Estate Trust and Edison Park Land Associates.

Real Estate, Mortgages, and Insurance.

QUINCY, 21 Adams Building. Tel. 105-3.

BOSTON, 85 Devonshire St. Tel. Main 2192-4.

Sept. 23. tf

GEORGE W. ABELE,

Attorney and Counsellor at Law,

ADAMS BUILDING, QUINCY.

Boston Office, - - 87 Milk Street.

Telephones, 16 Main, Boston. 286-2 Quincy.

July 15. 1y

EDWARD J. FEGAN,

Counsellor at Law.

With William B. Sullivan, Esq.,

534-539 Tremont Building, Boston

Quincy Office, Tel. Haymarket 721.

1048 Hancock St., Also Quincy 401-3.

Evenings, 7 to 9. Justice of the Peace.

JOHN W. McANARNEY,

COUNSELLOR-AT-LAW,

ROOM 1, DURGIN & MERRILL'S BLOCK,

HANCOCK STREET, QUINCY.

DR. C. T. SHERMAN

DENTIST.

Hancock Building, over W. G. Shaw's store,

CITY SQUARE, QUINCY.

Office Hours, 8 to 12, 1 to 5

Residence, Greenleaf street.

W. E. BROWN,

UNDERTAKER,

Office and residence, corner of Canal and Mechanic streets.

Quincy, Feb. 6. tf

WILLIAM PARKER & SON,

Carpenters and Builders.

Plans and Specifications furnished and estimates given

JOBBING PROMPTLY ATTENDED TO.

HANCOCK COURT, - - QUINCY, MASS.

J. E. KENILEY & CO.,

PLUMBERS.

All orders promptly attended to at reasonable prices. Satisfaction guaranteed.

NO. 9 TEMPLE STREET, QUINCY.

Jan 6. tf

Granite Firms.

FULLER, FOLEY & CO.,

Wholesale Granite Manufacturers and Dealers Works opposite West Quincy Depot.

MILNE & CHALMERS,

Monumental and Cemetery Work of every description. Works near Quincy Adams Depot. P. O. Address, Quincy, Mass. Branch Office 24 West Main St., North Adams.

MERRY MOUNT GRANITE CO.

Incorporated 1881. Manufacturers and Dealers in Monumental and Cemetery Work. Works near Quincy Adams station, So. Quincy.

McGRATH BROS.,

Large stock of Finished Monuments and Tablets constantly on hand. Works at Quincy Adams Station. Established 1864.

CAREY BROTHERS,

Dealers and manufacturers of Polished and Hammered Monuments, Curbing and Headstones. Willard street, West Quincy.

LONG & SAUNDERS,

Fine Monumental Work from American and Foreign Granite and Marble. Latest designs. Superior workmanship. Works, South Quincy. Branch, Stoughton, Mass.

BADGER BROTHERS,

Granite Dealers and Machinists. Monumental Work of all Descriptions Celebrated Ashland Emery tor sale. West Quincy.

If You Wish to be SURE

of First-class Work at Honest Prices, consult us in all branches of

Plumbing and Heating.

We are confident of our ability to satisfy and our well known reputation and 30 years' experience in the business, is sufficient guarantee.

We carry a full line of

MAGEE RANGES.

Drop in and we will show you how they are superior to others.

Kitchen Furnishing Goods, Paints, Oils, Varnishes, Brushes, Garden Tools, Vegetable and Flower Seeds, Poultry and Chicken Netting, Screen Wire, Nails, Oil Stoves, Lamps, etc. etc.

MAY BE FOUND AT OUR

NEW STORE.

SANBORN & DAMON,

Heating and Plumbing,

1428 Hancock St., Quincy, Mass.

Quincy Savings Bank

New Savings Bank Building.

President, EDWIN W. MARSH

Vice-President, JOHN Q. A. FIELD

Treasurer and Secretary, CLARENCE BURGIN

Board of Investment—EDWIN W. MARSH, JOHN Q. A. FIELD, HENRY M. FAXON, RUPERT F. CLAFLIN.

BANK HOURS—From 8.30 to 12 A. M and 2 to 4 P. M. Will close on Saturdays at 12 M.

Deposits placed on interest on the first Tuesday of January, April, July and October.

CONNECTED BY TELEPHONE.

Quincy, April 30, 1905. tf

ÆTNA INSURANCE CO.,

HARTFORD, CONN.

Incorporated 1819. Charter Perpetual.

Losses Paid in 87 Years, $102,847,901.66.

JANUARY 1, 1906.

Cash Capital,	$4,000,000.00
Reserve for Re-insurance (Fire)	5,016,894.42
Reserve for Unpaid Losses (Fire)	444,779 65
Reserve for Other Claims,	317,611.87
Net Surplus,	7,036 010.93
Total Assets,	16,815,296.87

John Hardwick & Co.,

AGENTS FOR QUINCY

INSURANCE AGENCY.

ESTABLISHED in Quincy in the year 1849 by

W. PORTER.

☞Insurance effected in reliable and safe Stock and Mutual offices

By W. PORTER & CO.,

At No. 17 Central Street, Boston.

Residence, Hancock street Quincy

QUINCY

Mutual Fire Insurance Co.

INCORPORATED IN 1851.

COMMENCED BUSINESS IN 1852

CHAS. A. HOWLAND, President.

C. A. HOWLAND, Jr., Vice Pres

WILLIAM H. FAY, Secretary.

JAMES F. YOUNG, Asst. Sec.

CASH FUND May 10, 1905, **$725,000.00**

SURPLUS over Re-Insurance, **$475,000.00**

LOSSES paid the past year, **$50,000.00**

DIVIDENDS PAID the past year **$65,000.00**

AND EVERY LOSS PAID IN FULL.

AMOUNT AT RISK, *$33,200,000.00*

TOTAL LIABILITIES, *$250,000.00*

Dividends Paid on Every Expiring Policy; 60 per cent. on 5 years, 40 per cent. on 3 years and 20 per cent. on all others.

Quincy, Mass., May 10, 1906.

Incorporated 1825.

Norfolk Mutual Fire Ins. Co.

DEDHAM, MASS.

STATEMENT, JANUARY 1, 1906

Amount at Risk,	$24,899,128.39
Cash Assets,	668,915.43
Total Liabilities, including re-insurance,	188,28 .01
Amount of Cash Surplus.	$480,329.42
Contingent Assets,	356,144.37
Total Available Assets,	1,025,059.80
Gain in Surplus,	4,789.27

Dividends are now being paid on five-year policies, 70 per cent.; on three-year policies, 50 per cent.; on one and two-year policies, 25 per cent.

J. WHITE BELCHER, Pres. and Treas.

JAMES Y. NOYES, Secretary

DIRECTORS:—Howard Colburn, Dedham; Tyler Thayer, Norwood; A. H. Endicott, Dedham; Samuel Gannett, Milton; Stephen M. Weld, Dedham. Thomas B. Draper, Canton; William E. Lincoln, Brookline; James Hewins, Medfield; James Y. Noyes, Dedham.

GEORGE H. FIELD, Agent for Quincy.

Incorporated 1837.

Dedham Mutual Fire Ins. Co.

DEDHAM, MASS.

STATEMENT JANUARY 1, 1906:

Amount at Risk,	$7,474,575.01
Cash Assets,	171,112.20
Total Liabilities (including re-insurance),	61,242 47
Amount of Cash Surplus,	$109,869.73
Contingent Assets,	114,017.7
Total Available Assets,	285,629.77
Gain in Surplus,	3,215.44

Dividends are now being paid on five-year policies, 70 per cent.; on three-year policies, 50 per cent.; on one and two-year policies, 25 per cent.

J. WHITE BELCHER, President.

HOWARD COLBURN, Treasurer.

JAMES Y. NOYES, Secretary.

DIRECTORS:—Howard Colburn, Dedham; Don Gleason Hill, Dedham; A. B. Endicott, Dedham; P. R. Mansfield, Dedham; Frederick D. Ely, Dedham; Alfred Hewins, Dedham; Samuel Gannett, Milton; Charles M. Faunce, Boston; James Y. Noyes, Dedham.

GEORGE H FIELD. Agent for Quincy.

DORCHESTER

Mutual Fire Insurance Co.

Boston, Mass.

INCORPORATED 1855.

FIFTIETH ANNUAL STATEMENT

JANUARY 1, 1905.

Amount at Risk - - - -	$37,809,990.00
Cash Assets - - - -	507,409.00
Deposit Notes - - - -	627,581.17
Available Assets - - - -	1,134,990.24
Total Liabilities - - - -	338,543.29
Cash Surplus - - - -	168,86.578
Gain in Surplus in 1904 - -	7,458.47
Gain in Assets in 1904 - -	35,012.93
Losses paid in 1904 - - - -	103,055.85
Dividends paid in 1904 - - - -	68,294.25
Receipts in 1904 - - - -	244,429.85
Disbursements in 1904 - - - -	228,975.58

This Company now pays the following Dividends:

On five-year Policies - -	60 per cent
On three-year Policies - -	40 "
On one-year Policies - -	20 "

All losses promptly adjusted and paid.

THOS. F. TEMPLE, President and Treasurer

W. D. C. CURTIS, Secretary.

Directors: J. B. L. Bartlett, Clarence Burgin, W. D. C. Curtis, Charles T. Gallagher, Laban Pratt, Thomas F. Temple, Sarell J. Willis.

Home Office, Neponset, Boston, Mass.

ABBOTT & MILLER'S

HOUGHS NECK,

QUINCY AND BOSTON EXPRESS.

G. M. MILLER, General Manager.

Furniture Packed.

Office, 64 Washington Street.

Quincy P. O. address, Lock Box 8.

Telephone Connections.

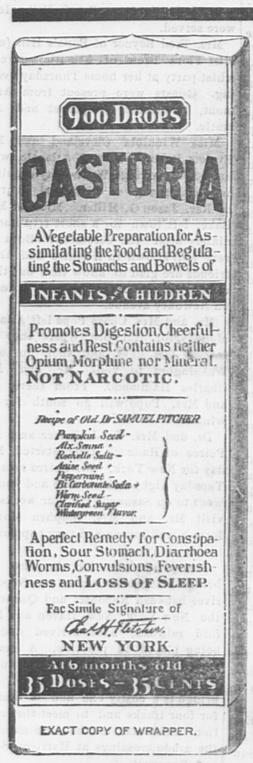

CASTORIA

For Infants and Children.

The Kind You Have Always Bought

Bears the Signature of *Chas. H. Fletcher.*

In Use For Over Thirty Years

CASTORIA

THE CENTAUR COMPANY, NEW YORK CITY.

ARE YOU FULLY SATISFIED

with the bread you eat? Has it all the good qualities you would like to see in the bread on your table?

Best's Celebrated Milk Bread

is as near perfection as human skill can make it. No other bread digests so easily and at the same time builds blood, bone and muscle as this bread.

Remember the name--B--E--S--T--'--S--when you ask your grocer.

Price, **10c.** The family loaf, **5c**

The BEST BAKING CO,

ROXBURY.

Nov. 24 tf

On top, that's where you will be if you have us do your Plumbing and Heating work. We are equipped with the best labor and the most up-to-date material with which to do thorough work.

When you are looking for a low estimate on your work, let us put you on top by quoting you low prices.

WE MAKE A SPECIALTY OF

GAS FITTING and STEAM and HOT WATER HEATING

We carry a full line of *WELSBACK MANTELS* and *CHIMNEYS.*

W. A. BRADFORD,

PLUMBING, HEATING AND GAS FITTING.

Telephone, 390 Quincy. Bank Building, Quincy, Mass.

OPEN MONDAY AND SATURDAY EVENINGS.

Sept. 15, 1906.

NEW YORK CENTRAL LINES

"America's Greatest Railroad"

Operating more than 12,000 miles of Railway east of Chicago, St. Louis and Cincinnati.

COMPRISING THE

New York Central & Hudson River
Lake Shore & Michigan Southern
Big Four Route
Michigan Central
Boston & Albany
Pittsburg & Lake Erie
Lake Erie & Western
Chicago, Indiana & Southern
Lake Erie, Alliance & Wheeling
New York & Ottawa
and Rutland Railroads

For a copy of "America's Winter Resorts," send a two-cent stamp to George H. Daniels, Manager General Advertising Department, Grand Central Station, New York.

C. F. DALY,

Passenger Traffic Manager, NEW YORK.

Sept. 1, tf

Poetry.

Thanksgiving.

ELIZABETH MAY WARD.

The paths with dead leaves are all strewn,
The hills are bleak, the valleys drear
And in dim cathedral woods
The orchestra of winds we hear.
Outside is the tempest, within is the blaze,
Good fellowship and cheer,
The gold has been garnered,
And peace and plenty crowns the year.
Praise to the great All-Father
For bounties past, present and to come,
For righteous laws, for gracious rule,
An the garlands we have won.

Miscellany.

HER RECONSTRUCTION.

"Mother," said Maud Hunter, "I have been thinking that, as we are invited to dine on Christmas day with Uncle Robert and on New Year's day with Aunt Harriet, it would be nice for us to ask both families here for Thanksgiving day. I had a lovely time last year, when I was with Ada Winthrop, and she carried me to her grandfather's, where they had a real New England Thanksgiving gathering. We could have something of that sort here, too."

Mrs. Hunter took the tongs and laid together the fallen brands on the fire, before she replied.

She was so intensely prejudiced against Northern people and Northern customs, that the suggestion jarred on her mind, but she knew that Maud felt differently, especially since her stay with her school-friend in Boston and she felt so tenderly to her only daughter that she avoided uttering sentiments which would be unpleasing. So, after a moment, she answered:—

"You know, Maud, that in Virginia Christmas day has always been our day for thanksgiving, but if you wish a family gathering here on that day I will arrange it. But—" and she made a pause and then added:—"It will not be in the least like a New England dinner, I can assure you of that." It gave the mother a pang to know that she had no money to furnish the extras required for the family dinner party.

'Tis true she had a fine turkey, and here a bright thought darted through Mrs. Hunter's mind, and her face lightened. There were turkeys, as well as a turkey, and by selling some of them she could readily raise the needed funds. A large two-year-old Virginia cured ham was an indispensable vis-a-vis to the roast turkey, and her own supply had been used in the preceding summer, but with this money one could be bought. The side dishes gave her little trouble. Aunt Patty, the treasured cook for many years, could prepare their own sweet potatoes and Irish potatoes in dainty fashion, and there was salsify, the delicious oyster plant and their own sun-dried peaches, and a goodly store of pickles in the storeroom, besides various canned vegetables.

Mrs. Hunter's mind revolved over charlotte russe, floating island, tipsy cake, transparent pudding, and fruit cake, while she planned a bowl of real calves-feet jelly and blanc mange. "And," she concluded with a sense of triumphant satisfaction, "no one could call this a New England dinner."

Mrs. Hunter was still unreconstructed and it was a matter of wonder to her how most of her friends had adapted themselves so well to living under the United States Government that they were proud of its victories, and rejoiced in its prosperity. Even her one son, Jeff Davis, was eager to go to West Point and wear the hated blue uniform, to her only associated with Sheridan and his soldiers, who had once visited Oakley, and left very unpleasing recollections of that event.

She was accustomed now to repress her feelings very much, but they still burned within her heart and it was very painful to hear Maud speak with enthusiasm of the kindness she had received in Boston.

In due course of time, the weeks rolled on; the eve of Thanksgiving day arrived, and Mrs. Hunter surveyed her store-room shelves. All had gone well, and she felt sure the dinner would be a success. Jeff Davis had added a dozen partridges to the meat course and as this was his first year of shooting, no other kind of birds could ever equal them in his own estimation as in that of the family.

All were in such good humor that they failed to notice the clouded skies, though they might have heard Aunt Patsy exclaim:

"Stars look uncommon watery! Goin' to rain tomorrow, sure."

And rain it did in a steady downpour, with no half-way measures about it. There was not once a delusive holdup which might entice an unwary traveler into starting forth in such weather. Both Uncle Robert and Aunt Harriet were under the sway of rheumatism and could not be expected, and they would strenuously oppose the bringing out of the horses, and much more the children, even though they were all nearly "grown-ups," as Jeff called them. If they had been lads and lasses that would have played with him, his disappointment would have been greater, but as it was, he felt much consoled by the odors from the kitchen, which assured him that the dinner was cooking.

Mrs. Hunter sat in a state of profound depression, while Maud wandered restlessly from window to window watching the rain that fell steadily, relentlessly, crushing all hope.

In the dining-room Martha arranged on the spotless damask cloth the sacred set of "flowing-blue" china that had belonged to Mrs. Hunter's mother. Maud had filled the old punch bowl with golden chrysanthemums the day before, and it stood in the center.

On the massive mahogany sideboard was arranged the course of sweets, a tempting array; and as the day was growing dusky, Aunt Patsy called out to Martha that "dinner was ready and waitin'," and soon they had seated themselves.

Scarcely, however, had Mrs. Hunter begun to serve when steps were heard on the front porch, followed by a loud knocking.

"Rob and Richard have come after all," cried Maud, and they all rushed into the hall, but when the door was opened there stood Cousin Tom Ashby, a most eccentric old bachelor relative, and beside him a young man they had never seen.

"Glad to see you, girls," exclaimed Cousin Tom, addressing both mother and daughter. And powerful glad to get out of the rain."

"Come in," he said to his companion, and hurried him into the hall, where he shook hands heartily with all, and began to take off his dripping hat and overcoat, when he suddenly remembered:

"Bless my life! If I hadn't forgotten this young man! Bet you I wouldn't though, if I had been a girl like you, Maud," and he gave her a wink, and said:—"Cousin Maria Hunter, let me introduce to you Mr. Van Arsdel. He is from New York state and he is a Knickerbocker, so don't you call him a Yankee. Then he told me he was a 'Tech' and looking around for ores, and I didn't know what sort of animal he meant; but when we get by the fire, I'll explain more."

The men had now removed their outdoor coverings, which had been so weather-proof that the rain had not penetrated, so they did not require any change, and were soon seated at the table enjoying the sumptuous meal before them.

"Now I call this great luck, Cousin Maria, and you didn't have to go out into the highways and hedges to get us either. I am hungry enough to eat both Cousin Robert's and Cousin Harriet's share, too."

After he had somewhat appeased his appetite he resumed: "I was telling you about Van Arsdel. He says a 'Tech' is a student from the Institute of Technology in Boston—no doubt you know all about it, Maud—and since he left he has been engaged in looking up copper for a big firm, and he has heard that there is a vein in this country, and when he saw those pieces of rock I picked up here because I thought they had a copper look, he insisted on coming to investigate; but as it takes time to make sure, he wants you to board him long enough to make a thorough examination."

Mr. Van Arsdel and Maud were carrying on a lively conversation at the other end of the table while Mr. Ashby talked to Mrs. Hunter.

She did not really wish to know any one who had been north of "Mason and Dixon's line," but as a business proposition, this came in very conveniently.

It would help to replace the money she had lavished on this dinner to so little purpose and bring in more besides if he had to stay several weeks. She therefore authorized Mr. Ashby to say to the young man that he could remain at the rates he usually paid for board, and when he mentioned the sum she thought it very liberal.

As to the copper, she was very sceptical on that point, although Maud and Jeff were enthusiastic over the buried treasures.

Cousin Tom left quite a sting in her mind when he left by saying, "I think, cousin, that Maud has got a beau in your new boarder," but she found herself too busy to dwell much on the subject.

She could find no fault with Mr. Van Arsdel. He was irreproachable in his manners, and very considerate in sparing her any trouble; but one day at dinner, he sent a shock through her, by saying: "I wish my father could have visited this part of Virginia. He would have been even more enthusiastic in his admiration of your country."

"When was your father in Virginia?" asked Mrs. Hunter.

"He was on the staff of one of Grant's generals," calmly replied the young man.

Mrs. Hunter's voice trembled with indignation as she answered: "It is a pity he did not come in better company."

"As for the company, we'll not discuss that part of the matter, but he did indeed feel that it was a pity that a war should exist between two parts of the same country, each equally noble and gallant. I do wish he could have lived to see the harmony and good fellowship with which the old veterans on each side talk together of the war. It would have gladdened his soul."

"Yes, and that is the way father would feel, too," said Jeff. "I heard Uncle Israel say that if he did fight against the northern soldiers he didn't feel a particle of anti— What was that funny word, Maud, that I told you he used?"

"Anti-moisture," answered his sister and all laughed at the curious expression.

"I have often thought," said Maud, "that some one ought to set up an Afro-English dictionary. It surely would be amusing, for they have such a tendency to twist languages. Even our cook, who prides herself on not using 'nigger talk,' told Jeff to stop 'cutting his antidotes and shaking the kitchen stove,' and Martha who has quite a good public school education, says she hasn't 'pardoned her hips,' about it, when she means she has kept silent on any subject. As for Uncle Israel, his mistakes would fill pages. He tells us the garden is in a prostrating condition when he means it is prospering, and so on."

This conversation occurred around the evening fireside, and Mrs. Hunter remained silently listening, but when she was in her own room, her composure gave way, and she showed that she was much excited.

"To think that I should have under this roof the son of a Yankee officer, who invaded our country! I cannot stand it, and tomorrow I will ask him to look for board elsewhere, as it is not convenient to keep him longer. The same walls shall not hold us together tomorrow night."

And they did not, but it came about in a very different way from what she had expected.

Late in the night Mrs. Hunter was aroused by a smell of smoke, and she quickly discovered a roaring in the parlor below, which convinced her it was on fire, and her calls soon woke Maud who slept in an adjoining room. As hastily as possible they put on some clothes, but before they left the room Van Arsdel knocked at the door and told them to hurry down stairs, as he would follow with Jeff.

Following his example they covered their heads with wet towels and ran down the steps. The hall was filling with smoke, and the partition walls were already on fire, so near the outer door that they turned into the dining-room, calling back frantically, "Jeff! Jeff! come!"

Maud threw open the side door which led out on an outer porch, but her mother stopped to collect some family silver with which she ran out of doors.

They could hear Van Arsdel knocking violently on the door of the ball bedroom where Jeff slept. He had locked it inside because Martha had recently given him a sprinkling with cold water when she could not get him to wake, and as he was an unusually heavy sleeper, all efforts to arouse him now seemed in vain.

At length they heard Van Arsdel running down stairs.

"Base, cowardly Yankee," Mrs. Hunter exclaimed. "He has deserted my boy," and she uttered frantic cries for Israel, who slept over the kitchen. The old man came out, but before he could do anything the young man had seized a long ladder and placed it against Jeff's window and in a moment he had gone up and opened it.

Both Israel and the Hunters ran to steady the ladder for his descent, and in a few minutes he sent down the frightened boy and followed himself.

"Oh!" exclaimed the mother, seizing him with hysterical sobs, "you saved my child and I said you were—"

"No matter what you said. Only come away now, for the house will fall in directly," and as he led them to a safe distance, telling Israel to harness a horse to a buggy, and he would walk with them to the nearest neighbor's house.

There was no hope of saving anything, for the fire had spread so rapidly among the old timbers that the house was quickly destroyed, but as it was a still night, no other buildings caught.

"Was there any insurance?" Van Arsdel asked Maud in a loud voice, as they walked to the stable.

"No, Since father's death, mother has never renewed his policy. She said she could not afford it."

"Well, don't worry,"—he found himself on the point of adding "Dear," but repressed it. "I am going to New York to-morrow and I may bring back good news."

In a short time they had found shelter with a friendly neighbor, where Van Arsdel left them to walk into the village, as he had to take a very early train.

Again Mrs. Hunter tried to thank him for saving Jeff, but he checked her, as she was already overcome with emotion, but he gave Maud a warm pressure of the hand as he said, "Farewell," and to his delight, it was distinctly returned. The gray light of breaking dawn hid her face, but he knew she was blushing, and though all of his personal effects in Virgina had perished in the fire, he went away in a happy frame of mind.

In less than a week he came back. His report about the copper induced the firm that employed him to make a cash offer of several thousand dollars for an option on the property, until they began to work it, when the yearly income would amply support the family.

Mrs. Hunter's attachment to the place decided them to rebuild, not a handsome, imposing mansion like the Oakley of former days, but a comfortable cottage; and soon after it was complete Mrs. Hunter celebrated the marriage of Maud to the man whom she had once declared unworthy to remain under her roof.

Her feelings were so changed that she now willingly observed Thanksgiving Day, and considered her Yankee son-in-law one of the chief blessings for which she had to be thankful, and it is needless to say, Maud fully agreed with her.

—Mrs. A. M. Gardner.

Characters in Old Shoes.

A certain shoemaker is a firm believer in "shoelogy." He says: "Worn shoes go ahead of the art of fortune-telling from the lines of the hand. In one shoe, for instance, I see irresolution, changeableness, inclination to slovenliness and occasional fits of ill-humor.

"Show me any person's footgear after two months' wear and I will describe the character of the person.

"If the soles and heels are worn evenly, than the wearer is a resolute, able business man, with a clear head, a trustworthy official or an excellent wife and mother. If the sole is worn on the outside, the wearer is inclined to be adventurous, uncertain, fitful deeds, of, if a woman, to bold, self-willed, capricious tricks.

The sole being worn on the inner side shows hesitation and weakness in a man and modesty in a woman."—Chicago News.

Gibralter Crumbling.

The public is not aware that the great rock of Gibralter is tumbling down—that its crumbling, rotting masses must be continually bound together with huge patches of masonry and cement.

Yet they who sail past Gibralter cannot fail to notice on the eastern slope of the fortress enormous silver-colored patches gleaming in the sun. These patches, in some cases thirty or forty feet or more, are the proof of Gibralter's disintegration. Of thick, strong cement they keep huge spurs of the cliff's side from tumbling into the blue sea.

Sea captains, cruising in the Mediterranean, say that Gibralter has been rotting and crumbling for many years, but that of late the disintegration has gone on at a faster rate than heretofore.

They say that the stone forming this imposing cliff is rotten stone, and that in a little while the phrase, "the strength of Gibralter," will be meaningless.—Chicago Chronicle.

—The Old Farmer's Almanac for 1907 is out and finds it usual number of readers ready for it. It is almost impossible to keep house without the old reliable. It is published by William Ware & Co., Boston, and is now on sale at all the newstands.

CASTORIA.

Bears the Signature of *Chas. H. Fletcher.* The Kind You Have Always Bought

For the Patriot.

New York Fashions.

HOUSEHOLD TOPICS.

The extreme rigidity of "The Simple Life" as laid down in the book of that title, which a year or two ago found its way into the home of almost every intelligent reading family, was the cause of its failure to influence its following by a larger class. Still it left an impress upon the minds of many readers and its discussion has lead indirectly to to a change of opinion about what constitutes correct and artistic taste in home making and furnishing. It has helped, as well, to make us realize the fallacy, not to say absurdity of some of our traditions, and the sentiment that now prevails and is contrary to the views of our ancestors, is that the home must be a place for the family to live in and be comfortable and happy.

THE LIVING ROOM.

An outgrowth of this change of sentiment is the advancement of the family living room to a place of supreme importance in the house plan for whatever kind of home, simple or pretentious. If large enough to afford both living room and drawing room, well and good, if not then the guests must be entertained in the living room for on no account can it be sacrificed. Let there be soft color tones that are harmonious if varied and let the expression be one of perfect comfort and restfulness.

THEIR FURNISHING.

The floors should be of hardwood if possible and the woodwork in accord with the general color scheme of walls and furnishing. With walls a soft leaf green and the woodwork dark old mahogany and Oriental rugs are correct and artistic. If their price is prohibitive mission or the lighter kind that is now replacing the heavy slab sided type that first appeared would be charming. If the room has little sunshine then have the walls yellow by all means as they give the effect of sunshine and go admirably with dark woodwork and dark furniture, a wicker chair or two upholstered in bright flowered cretonne is not amiss though furniture of all one kind is more artistic. The living room has a couch and pillows covered with dainty white washable stuffs that are embroidered; it has a desk and large table with lamp in the centre around which the family can congregrate and which is well supplied with the best current magazine literature. A palm or two adds much to the artistic effect. Let there be an extra number of chairs chosen for comfort first and looks afterward. Fabrics are employed for wall coverings of living rooms to a great extent and there is a variety of them but there are papers to be had which are very clever imitations of all kinds of fabrics and the choice depends much upon the style of furnishing. Burlaps or plain cartridge paper goes better with the mission, and even the simple colonial style than many of the fabric papers or fabrics, and as an agreeable adjunct, is a tray with a chocolate pot of Huyler's cocoa, the leading one at fashionable entertainments, and indispensable in the daily routine of domestic life.

THE DEN.

Most of the latest house plans include a den, certainly if the head of the family is a smoker. Contrasts are reserved for the upper floors. Some prefer to have the den totally different and then the choice is for everything Oriental but it should all be strictly of that type or harmony will be sacrificed and if of good quality they are expensive. The idea of simplicity is lost, and as that is the prevailing one the den usually partakes of it. Everything for the comfort and convenience of the smoker is the first consideration in its appointing, after that any ornamentation good taste may suggest. Lucy Carter.

Too Much Hurry.

People from abroad make a note of what Americans are often told but never fully realize, namely, that their work and their recreation are both characterized by undue haste. A well-known Englishman who had been spending some time touring this country was asked by a friend how it happened that he had cut his journey short and was planning to return much in advance of his announced date. His reply was this: "At home in my English country place I have an old fashioned clock which greets one as he enters the hall. Slowly and steadily this old clock, as its pendulum swings back and forth, says to me, 'Plenty of time. Plenty of time. Plenty of time.' Here in America wherever I have stopped I have found some little clock on my mantelpiece or dressing case, which in its quick, jerky way, seemed to say incessantly, 'Get up! Get up! Get up!' This is the reason why I am going home to England where we may be a trifle slower, but where we live longer and with greater enjoyment."—Healthy Home.

The Yankee in Europe.

"I was greatly amused," said a merchant who has lately made a visit abroad, "to notice how the term Yankee widens in application as one gets farther away from the habitat of the real thing.

"I met a very intelligent hotel keeper at Berne, in Switzerland, and in the course of conversation he remarked that he had an extremely agreeable countryman of mine staying at his house the previous season.

"As you are both Yankees, you may by chance know him" he said.

"Where does he live?" I asked.

"In Buenos Ayres," replied the hotel keeper."—New York Press.

—A Lincoln, Nebraska, woman has just been awarded a prize of $250 for the following definition of success: "He has achieved success who has lived well, laughed often and loved much; who has gained the trust of pure women and the love of little children; who has filed his niche and accomplished his task; who has left the world better than he found it, whether by an improved poppy, a perfect poem, or a rescued soul; who has never lacked appreciation of earth's beauty or failed to express it; who has always looked for the best in others and given the best he had; whose life was an inspiration; whose memory a benediction."

He Got Up.

It is a thankless and sometimes a difficult task to wake a sleeper in the morning so effectively that he will get up at once, yet it may be done, safely and effectually, by any one who will follow a simple plan recently described in the Rochester Herald.

A man put up for the night at the leading hotel in a small town, and before retiring left instructions to be called in time for an early train. In the morning he was disturbed at an early hour by a thundering tattoo upon his door.

"Well?" he demanded, sleepily, and not very pleasantly.

"I've got an important message for you," replied the youthful voice from the corridor.

The man was up in an instant; he opened the door and received from the bell-boy a large envelope. He opened it hastily. Inside, on a small slip of paper, was written in large letters: "This is the time you wanted to get up."

Wise Beyond Her Years.

He was a curly headed boy with life before him. She was a little girl with a saucy pug nose, but wise, it would seem, beyond her years. The fact that she was nursing a doll with eyes that opened and shut with a click may have been his inspiration.

"Say, sister, I think I'd get married if I knew how."

"Oh, that's easy," replied the owner of the pug nose. "First you buy a diamond ring and give it to her, then you buy a gold ring like mamma's got and give that to her. And then you must buy her a watch for her birthday."

"An' what will she give me?" expectantly asked the little chap.

"Why, nuthin', of course," smartly replied his little companion.

"Say, sister," he added, "I guess I won't marry."—Philadelphia Telegraph.

Diplomacy.

Mrs. Carrie Chapman Catt, of the Woman Suffrage association, was citing diplomatic ways of making children work.

"A Chicago woman," she said, "has a little boy who hates to practice writing. Last fall she told me that in this matter of writing she could do nothing with the lad. But in December, when I met her again, she said complacently:

"'Well, Harry spends quite two hours a day now at his writing regularly.'

"'How in the world,' said I, 'did you bring this miracle to pass?'

"The woman winked slightly.

"'I told him,' she said, 'to make out, in his very best hand, a list of everything he wanted for Christmas, and he has been at it ever since.'"

Why?

There are many men, and women, too, for that matter, who would handle a watch worth twenty-five pounds with the utmost care, for fear of deranging its mechanism; while they would not hesitate to lay rough hands upon the feelings of others, worth twenty-five years of happiness. Many a man there is who would not scruple to set his foot upon a human heart and crush it; many a lady who would deem it a sin to ruffle a cap, is not slow to rend the most exquisite network of the human heart. Many a man will drop a crown upon the plate of a fashionable church, with a gloved hand, for the poor, who would turn these same poor from his door, to perish amid the storm of a winter's night.

A Hearty Farewell.

The old friends had enjoyed their three days together in spite of the fact that tact was not a conspicuous quality of either of them.

"You have quite a pretty place here, John," said the guest as he took a final look about him on the morning of his departure—"quite a pretty place, though it looks a bit bare as yet."

"Oh, that's because the trees are so young," said the host comfortably. "I hope they'll have grown to a good size before you come again. Then you'll see how much improved the place will be." And they shook hands with mutual affection and good will.

Italian Superstition.

In Italy there is a regular business in making tiny wire cages for grasshoppers to chirrup in. One of the Medici family, a cardidal, asked a bishop who was popular in Florence, but disliked by himself, to breakfast in his garden. The cardinal handed the bishop a glass of wine. At the moment a grasshopper fell from a tree into the wine, and the bishop left it. A servant then threw it away. The wine was afterward known to have been poisoned. So the Italians think that a grasshopper brings good luck, and that if one can be kept alive in a cage for a month, the year will be prosperous.

Coffee a Disinfectant.

"Drink plenty of coffee if there is sickness around you," said a physician. "Coffee is a good preventive of typhoid fever and cholera. This has been proven. Cholera germs and typhoid germs have been thrown into coffee and the aromatic drink has not once failed to kill the germs within an hour. Hence, amid contagious conditions do not neglect, among your other precautions, to drink a cup of strong coffee at each meal.

The Difference.

"Do you see much difference between Americans and Englishmen?" a handsome, spoiled English guardsman is said to have asked a sparkling American girl newly arrived in London society.

"Oh, yes," was her quick reply. "Over there the men admire us; here we are expected to admire you."

They say the astonished soldier almost fell off his chair at the unexpectedness of it.

The Quincy Patriot.

SATURDAY, NOVEMBER 24, 1906.

The Town Pump.

While the old town pump, as it was called, which stood in the square at the junction of Hancock and Granite streets for many years, will perhaps not be remembered by many of the newer residents of Quincy, yet the cool refreshing water which it gave forth will long linger in the memory of the older residents.

The old pump was one of the largest patronized institutions in Quincy. Not only did it furnish water for those who made their home in Quincy but it was daily patronized by hundreds of teamsters from out of town who passed through Quincy.

It is perhaps not generally known that the well under the pump was dug by money raised by popular subscription, in September, 1837, over 69 years ago.

John W. Nash who kept store for many years in the building known as Briesler's block, furnishes us with the following notice which is a copy of the orignal that was posted at that time in Mr. Briesler's store.

NOTICE TO WELL DIGGERS.

Proposals will be received until Wednesday evening, 27 Sept., inst., at 8 o'clock in the countingroom of John Briesler, for digging and stoning a well and finding stone; to be dug on the spot where the guide posts now stands, in front of the house of Elisha Marsh, of the following dimentions, vis.: The well to be six feet in diameter in the clear of the stoning. The wall to be at least eighteen inches thick, and to be laid in a substantial and workman-like manner. The well to be sunk twenty feet deep and as much deeper as it can be on account of detention by the flow of water. The proposals will be received for the above named twenty feet in depth, and the price per foot for every foot below that depth in addition.

Elisha Marsh,
John Briesler,
Wm. Packard,
Committee of the Subscribers.
Quincy, Sept. 26, 1837.

The proposals received were evidently satisfactory for in the edition of the Quincy Patriot published Sept. 30, 1837 there appeared the following relating to the well.

WELLS: Through the means of private subscription, a well was commenced yesterday, in the centre of the area, at the turn of the street, nearly in front of the store of Messrs. Josiah Brigham & Co. This looks well—and if the public attention can be effectually aroused to the importance of supplying the town with a sufficient number of wells, an effectual step will have been taken to guard against losses by fire, hat is, if one or two good engines are supplied. The necessity of which has been repeatedly urged upon the attention of the public.

The Josiah Brigham's store, mentioned in the Patriot, was in the building now occupied by the Quincy Daily Ledger. The Elisha Marsh house stood on Granite street about 60 feet south of Mr. Briesler's residence which was near his store. There were three prominent stores in Quincy centre at that time, known by the names of Josiah Brigham & Co.; John Briesler, and E. Packard & Co.; the latter store was on the spot where Bethany church now stands.

Edward Everett.

Dr. Everett was at his best Thursday evening, when under the auspices of the Quincy Historical Society, he lectured on his father, Edward Everett, LL. D., D. C. L. His birthplace, he said, was on the Quincy and Boston road and his later residence in Norwood, a Norfolk county town, hence there would be some local interest.

The doctor told of Mr. Everett's ability in college and early life. How he became a teacher at 16 years, and pastor of a church at 19. Of his trip abroad at 21. He was best known as an orator, but was a Governor of Massachusetts, a minister to England, president of Harvard College, Secretary of State, and a United States senator.

He never forgot that he was born during Washington's term as President, and always endeavored to follow his example. He had been called cold, but he loved others better than himself, and responded to frequent calls for his services at sacrifice of personal desires. He was a delight to his children; playful with them at home, and his natural habit was bright and gay. He had trouble and was misrepresented but he had patience.

In a short review the Ledger cannot do the speaker justice, for his address was forty to fifty minutes long and interesting throughout.

Dr. Everett was introduced by Brooks Adams, Esq., the president, who at the close of the lecture invited the large gathering to remain for social tea.

A large table was spread in the church parlor, in the centre a magnificent bunch of large chrysanthemums, surrounded by silver candle sticks and silver tea services. Tea was poured by Mrs. Charles A. Spear, Mrs. William B. Rice, Mrs. J. Henry Emery and Mrs. Richard R. Freeman.

Members of the society assisted in serving. Social chat was enjoyed over the teacups. The church was open for the inspection of the new tablets which were much admired.

Entertainment.

Wilson's hall was well filled Wednesday evening, with 150 members of the Knights and Ladies of Honor, from Brockton, Boston, Charlestown, Cambridge and other cities, who came to participate in the entertainment of the board of grand officers, the deputy and suite, and past deputies, by Maple lodge of this city, Mrs. Laura E. Holt protector.

The initiatory work was performed on one candidate, by the degree team, under the captainship of M. Lizzie Furnald, in an exemplary manner, which called for words of praise and was more than congratulated for the perfect manner in which it performed the work.

After the business of the lodge, remarks were made by the Grand Protector G. W. Viles, and Grand Secretary Samuel Hathaway, which were very interesting as well as instructive. A very pleasing and enjoyable entertainment followed, in the charge of Effie L. Rhines, which consisted of a song by Herbert Curtis; skirt, Spanish, and fisher hornpipe dances by Miss Florence Barker; recitation, by little Joe Beal; banjo solo by Carleton Beal; piano solo by Mrs. Effie L. Rhines; recitation by Carleton Beal. All kindly responded to encores.

At the close a social and general good time was enjoyed by all, such as Maple lodge is always noted.

Dr. Wm. Everett proposes to give four readings from Shakespeare and Milton on Tuesday afternoons, 3.30 P. M., at the Tuileries, 270 Commonwealth avenue, as follows: Nov. 27, "A Midsummer Night's Dream;" Dec. 4, "King Henry the Fifth;" Dec. 11, "Comus;" Dec. 18, "Macbeth."

CITY BRIEFS.

Mrs. W. H. Johnson has returned to Whitman.

Another meeting of the City Council next Monday evening.

It won't go wrong, if you buy it of the F. D. Fellows Co.—that overcoat.

Miss Corrine Tinkham of Holbrook has been visiting relatives in this city.

The John Whitney Hall house on Hancock street is being newly painted.

Mrs. Annie C. Wright is confined to her home off Granite street by illness.

Thanksgiving next Thursday; the public schools will close Wednesday noon.

The street orders passed by the City Council have been signed by Mayor Thompson.

Mrs. E. B. Langley is a victim of the grip, and is confined to her home on Hancock street quite ill.

Several from this city attended a social and dance at the Town hall in Holbrook Tuesday evening.

In four years out of the last ten, Quincy has had 70 degree temperature in November, once as late as Nov. 28.

Harvey W. Page of Hancock street has accepted a position at East Boston, and left last week for that place.

Miss Bertha Garvin of Rollinsford, N. H., has been the guest of Miss Mattie Holton of Edward street, the past week.

The police are after automobile speeders again. Officers Goodhue and Milford captured several on Washington street this week.

The blows on the fire alarm circuit a few minutes past 11 on Friday morning was caused by trouble on the line at Norfolk Downs.

Capt. Robert J. Williams, a Roxbury veteran fireman, attended the dance of the Lowell veteran firemen at Lowell Wednesday evening.

Mrs. George L. Gill's house on Maple place has been greatly improved the past few weeks having been in the care of John W. Hersey the painter.

Mrs. Lydia C. Hultman and son Arthur, moved last week to their new home on Dudley street, Roxbury, and will be missed by their many friends in this city.

Mathew J. Garvey of Quincy died Sunday at Fitchburg, of pneumonia, aged 37 years. He was a stone cutter. The body was brought to Quincy for burial.

On Sunday Rev. Jason Miller of Memorial church, Atlantic, will speak at the men's meeting of the Y. M. C. A. Topic, "Watch." A rousing address is assured,

The St. Paul's Swedish M. E. church was full to over flowing Sunday night to bid the evangelist, Mr. Goudret farewell. Many came from neighboring churches to listen to his last sermon for two weeks or over. Seven more were converted.

The city had expended to Nov. 1 on account of High school enlargement the sum of $72,492.77, leaving a balance of $66,212.46 of the appropriation of $138,705.23. But $196.50 of the appropriation of $13,000 for furnishings had been expended.

The prizes for the successful winners of the cruise of the South Boston Yacht club, held Sept. 17, were awarded on Sunday. In the Class D catboats the Marvel of the Quincy Yacht club took first prize, and the Hustler of the same club the second.

Dr. and Mrs. Clarence B. Underwood of Spear street are receiving congratulations, little Miss Dorothy Bradford who arrived on Thursday Nov. 15th, at the home of Mr. and Mrs. Louis Bush Bradford, at Wilmington, Delaware, giving them the dignified title of grandfather and grandmother.

The Galahad Brotherhood will hold its weekly meeting on Sunday at 12 o'clock, in the choir room of Christ church. The special soloist for the day will be Mr. Fred Wardwell. Rev. William E. Gardner will continue his talks on the Church and State, the special subject being, "The Conquests of the Medieaval State by the Papacy." All men invited.

There is considerable complaint in Ward One at the way in which the ashes is collected. Wednesday the day of collection sees an array of barrels, boxes, etc., which disfigure the landscape. In some places they remain out Wednesday, and Thursday and often until Friday morning. If the team cannot cover the whole ward in one day then it should be divided up one section one day and the other the next day and the people notified to that effect. Why be untidy several days?

The Universalist church of Milford of which Rev. E. W. Whitney is pastor celebrated its twenty-fifth anniversary on Sunday. Mr. Whitney is a son-in-law of the late Dr. C. S. French of Quincy. The anniversary sermon was preached by Rev. Frederick W. Hamilton D. D., LL. D., president of Tufts college. Among those who made addresses at the evening service were Rev. Charles Conklin, D. D., recently pastor of the Universalist church in Quincy.

A Quincy family had a queer experience with their wash last week. Owing to the storm they left it out over night. The next morning it was taken in, ironed, aired over night and distributed. Soon complaints were heard from various members of the family that their underwear had a strong odor of barn. The maid also said it bothered her when ironing. The house being back of a large barn and the night damp probably accounts for it, but hardly seems possible. Surely not a healthy condition for the neighborhood.

A pretty social affair of the week was a whist party given on Thursday afternoon by Mrs. James H. Stetson for her summer neighbors and friends at West Harwick on the Cape. It was not only a progressive whist but the dainty lunch was also progressive. After a few hands at whist delicious salad was served followed by more whist then sandwiches and coffee, whist and sweets. The afternoon was delightfully informal and the gracious hospitality thoroughly enjoyed. Souvenirs were given for the largest and smallest scores. The house was beautiful with large chrysanthemums.

Quincy young ladies took a prominent part at the meetings of the fraternities of Boston University on Saturday. Five freshmen were initiated into the Gamma Phi Beta Sorority, viz: Rachael Osgood of Lynn, Miriam Nichols Marsh of Quincy, Olive R. Marshall of Everett, Ethel Bigbee Smith of Wollaston, and Lucy B. Morse of Newburyport. The initiation banquet in honor of the new members was held that evening at the Tuileries. Elizabeth P. Putman acted as toast-mistress. The following responded to toasts: senior toast, Helen Osgood of Lynn; junior toast, Gladys E. Wilton of Salem; sophomore toast, Florence W. Barber of Wollaston; and the freshman toast, Miriam N. Marsh of Quincy.

The voting lists have been reprinted for the City election.

F. E. Tupper has sold 10,000 feet of land at Post Island to Richard McConnell of Boston.

Hon. John Shaw was registered at The Arlington, Washington, D. C., on Sunday.

The Citizens Gas Co., have about completed its seasons work of laying new mains.

Mrs. Horace Feltis has been confined to her home on Mechanic street, quite ill, the past two weeks.

A large fleet of smelters were anchored off Houghs Neck Tuesday afternoon and evening.

If you see a little group of men conversing on the corner it is ten to one they are talking politics.

The Elks expect to have the opening of their new club house on Foster street on Thanksgiving eve.

A whist tournament is being arranged between teams from the Granite City club and the Wollaston whist club.

Mr. and Mrs. J. D. Kent of Miller Stile road have moved to Wollaston and will make their home with Mr. Kent's mother.

Up to the first of November the City Treasurer had paid out on account of the appropriation of $10,000 for meters, the sum of $6,187.18.

Harold Crook, secretary of the New England soccer league, says that it is now settled that the New England cup series will start Dec. 29.

The special committee of the City Council, who are inquiring into the delay in completing the additions to the High school will meet this evening.

A local syndicate has purchased the Barker property on Greenleaf street. It is understood that it will be developed and a good class of houses erected.

Henry O. Studley, who recently became a member of Paul Revere Post 88, G. A. R., took half a dozen of his old comrades to the theatre Monday evening.

The Patriot is authorized to say that the Quincy Savings Bank have no claim against Thomas H. McDonnell. The judgment referred to has been paid in full.

The Central station apparatus was called out on a still alarm at 8.15 Wednesday night for a rubbish fire on Coddington street, near the residence of James Nicol.

Auctioneer Johnson will sell the Old Adams House on Wednesday of next week. It must be removed from the Public Library grounds within thirty days.

The Allen school football team will line-up against the Quincy High boys at Merrymount park today. Arrangements are being made for a Thanksgiving game.

Dr. E. N. Hardy was the speaker Monday evening at the one hundred and sixty-third meeting and banquet of the North Bristol Congregational club at Taunton.

Several young men from Quincy heard the lecture at the Boston Y. M. C. U., Monday evening by Arthur F. Sheldon of Chicago, on "The science of successful salesmanship." The hall was crowded.

Some Quincy people improved the mild weather of Sunday and Monday to take a trip over the new boulevard from Adams street into the Blue Hills reservation. It is now practically completed and makes a delightful ride.

Creditors' petitions were filed in the bankruptcy court on Tuesday against Frederick W. Tirrell and Joseph W. Dennen of Quincy, by A. T. Hazen et al, holding claims aggregating $534.20.

The degree staff of John Hancock lodge, I. O. O. F., exemplified the first degree in grand style for Mt. Wollaston lodge on Tuesday evening. There was a collation and speaking after the business of the evening.

Automobile licenses were granted last week to William H. Doble of 24 South street, a Peerless; John F. Cochran of 82 Rawson road, a Grout, and Fenwick W. Bent, of 69 Willard street, a Ford.

The coming of a little daughter on Saturday, Nov. 17th to the home of Mr. and Mrs. Howard D. Spear of Granite street has been the cause of much rejoicing in the immediate families. They are receiving the congratulations of friends in their new happiness.

The navy department has decided on Nov. 26 as the date on which the battleship New Jersey will be given another final acceptance trial. On her last trial trip some trouble was experienced with hot bearings, and the board of inspections recommended another trial.

The Sunday School of First Parish was well represented at the monthly meeting of the Boston Sunday School Union. Superintendent C. H. Johnson had charge of a large and enthusiastic meeting of the superintendents; Miss Georgiana Lane of the kindergarten, and Mrs. G. G. Saville of the school exhibits.

It is probably not generally known, that last Saturday, and hereafter on Saturdays only, the 12.45 P. M. outward train from Boston for Quincy will be held back twenty-five minutes leaving at 1.10. This is done to accommodate patrons who on Saturdays get through business about 1 o'clock. The train will make the same stops as the 12.45 but will arrive 25 minutes later at each station.

The officers elective and appointive of Rural lodge, A. F. and A. M., will be publicly installed Tuesday evening, Nov. 27, by Wor. Frederick L. Putnam, Grand Lecturer of the Grand lodge of Massachusetts, assisted by Wor. Charles M. Shute as grand marshal. Excellent music will be furnished during the installation. Refreshments will be served after the exercises. Admission will be by ticket.

Many Quincy people are in daily attendance at the Gypsy Smith meetings now being held each noon and evening in Tremont Temple. It is estimated that daily there may be found in the audience from 50 to 75 Quincy people, most of them men. Several of the young people from our city are members of the large chorus choir which leads the singing at the evening service. Some of the Quincy pastors have been invited to be helpers in the inquiry room.

Thomas T. Doyle, foreman of the finishing room of the W. L. Douglas No. 2 factory at Brockton, and assistant to Supt. John Clapp, was presented with a beautiful gold watch chain and charm, set with diamonds, by his employees the other day. Mr. Doyle was assistant to Foreman Edward Doane at the No. 1 factory for six years, and has been at No. 2 factory for the past two and a half years. While in the office he was told that he was wanted upstairs. On arriving he found a group of men gathered. Alderman T. J. Miadi stepped from among them and made the presentation. Mr. Doyle was given three cheers as he accepted the gift.

Mrs. Ellen F. Buch left the first of the week for her winter home in Belleview, Florida.

Mrs. James H. Slade, Sr., is enjoying a week's end visit with her daughter in Holyoke, and son in Springfield.

Mr. and Mrs. Calvin Hall of Oneenta, N. Y., have been guests this week of Mr. and Mrs. F. D. Fellows of Chestnut street.

Mr. and Mrs. Harry Slade and Mrs. James H. Slade have moved from Wollaston to Quincy, having purchased the house on Whitney road extention recently erected by J. M. Nowland.

Mr. and Mrs. Charles A. Price of Presidents hill have returned from Orange, New Jersey where they have been visiting Mr. and Mrs. Arthur B. Holden.

There is some talk of removing the National Sailors' Home to Middleboro as the land at Wollaston is thought to be too valuable for the purpose and the government owns suitable land at Middleboro.

The public installation of Rural lodge on Tuesday evening next will be of unusual interest with Wor. Frederick L. Putnam, the grand lecturer, as the installing officer. He knows how to make them entertaining.

Mr. and Mrs. James Henry Stetson of School street, are giving a dinner on Sunday in honor of Miss Fanny Ellsworth, who is sailing early in December for Italy. Covers will be laid for twelve guests.

Beginning next Monday the electric cars of the Quincy and Brockton line will leave City Square at quarter of and quarter past the hour. They will also leave South Braintree for Quincy at quarter of and quarter past.

Hon. and Mrs. Russell A. Sears with their young family are getting settled in their sightly new home on Glendale road. It is one of the most attractive houses in the vicinity and their friends wish them every comfort and pleasure in their occupancy.

Mr. and Mrs. Arthur W. Loud, nee Tyler, who were married at Brockton, early in October have returned from a six weeks' trip through the west and are settled at 42 Brook street, Wollaston, where they are now at home to their friends.

Mr. and Mrs. David Harley; nee Coolidge, of Pawtucket, R. I., have the sympathy of their Quincy friends, their son George passing away this week after a year's illness with tuberculosis.

Miss Florence Brooks who has the sympathy of friends in her recent bereavement, is to make her home with Mr. and Mrs. George Taylor of Merrymount road. Mrs. Brooks was a woman esteemed by those who knew her and many friends mourn her loss.

Mrs. Howard N. Brown of Kings Chapel, and Mrs. Charles G. Ames of the Church of the Disciples, Boston, were the hostesses at the afternoon tea on Monday in the Unitarian building, Beacon street, Boston. Suburban Unitarians are attending these weekly teas and find them most social and enjoyable.

McAllister, McGregor and McDonald of the Fore River football team are on loan to the Pawtuckets, and T. Robertson and J. Drysdale of the McGregors are at present helping ont the Lynn aggregation in the New England league.

A special service will be held at First church of Christ, Scientist, Braintree, opposite the depot, Thanksgiving forenoon, at 10 o'clock. The hour for this service has been set earlier than on Suudays for the accommodation of those who may wish to be at home in good season.

Mr. and Mrs. E. B. Marsh have been called to Nashua, N. H., by the death of Mrs. Rexsa H. Nichols, mother of Mrs. Marsh. Mrs. Nichols was born in China, Me., but lived in Omaha, Neb., before going to Nashua. She leaves two daughters and two sisters.

The Quincy Y. M. C. A. defeated a team from the Boston Y. M. C. A. in the Suburban Social League, Thursday evening. The Quincy pool team was composed of Holton, Badger and Robert Mitchell. All the Quincy men won their games. The Boston bowling team failed to show up, and the match was forfeited to Quincy. All the pool contests were close and exciting and furnished good sport for an audience which filled all the available standing room. The next match is with South Boston at South Boston.

John Hancock Lodge.

Members of John Hancock lodge of Odd Fellows made a special effort on Wednesday evening to be present at the regular meeting of the lodge. Odd Fellows generally of Wollaston were invited, and told their names would be on the roll call.

There was a very large attendance and an interesting and profitable meeting. One absent member sent a check of $50 for the contingent fund. Others sent letters explaining their absence.

For entertainment there were readings, vocal solos, and an address by Rev. W. H. Morrison, the Universalist pastor of Brockton, who is a member of the order, delighted the brethern.

One of the gentlemen present, Capt. Benjamin King, has been a member of the order for 44 years, and each year seems to add a little to his enthusiasm.

The lodge is in a prosperous condition, with several new applications for membership. A banquet closed the festivities of the evening.

A Revival.

Francis P. Bowles, president of the Fore River Shipbuilding Co. of this city, was on Thursday reelected president of the Society of Naval Architects and Marine Engineers at their annual meeting in New York.

In his annual report President Bowles expressed gratification in quoting the remarks of Secretary of State Root in his speech before the trans-Mississippi congress, in favor of the measure advocated by the merchant marine commission for development of foreign commerce under the American flag.

He predicted that "we in the United States shall not be much longer subject to the reproach that our tonnage in the foreign trade is less now than it was 100 years ago." He said that American shipbuilders had reason to be proud of the new naval vessels completed the past year.

For School Children.

$2,500 for 500 bright school boys and girls is the striking offer of the Boston Globe to those who send in the best solutions of the historical problem pictures now running in the Daily Globe. Only the most famous things in American history will be pictured, things that are taught in all the schools.

Only school boys and girls may compete for the awards, although boys and girls are entitled to receive any assistance they may need from parents, teachers, or from anyone. Contestants may begin at any time by sending to the Globe for back numbers, from the beginning of the contest.

WOLLASTON.

Mr. and Mrs. T. S. Bailey of Park street have returned from a pleasant trip to Norfolk, Virginia

The Garrick club will open the winter season early next month with a production of the standard play, "Our Boys."

A Thanksgiving service will be held in the Wollaston Unitarian church, on the afternoon of Thanksgiving day, at 5 o'clock. The pastors of the Baptist, Congregational, Methodist and Unitarian churches will take part in the service, and the sermon will be preached by Rev. A. E. Clattenburg of the Episcopal church. The music will be rendered by the Schubert quartette of Boston. The usual collection will be taken to defray the expenses of the service.

Charles B. Robertson of Standish avenue returned Saturday from New York where he spent a week.

Mrs. G. G. Roberts of Arlington street is entertaining Miss Eleanor A. Longshore of Philadelphia.

Miss Pauline Bain and Miss Amanda Bailey of Allston spent the weeks end with Mrs. Arthur Stanley of Standish avenue.

Mr. and Mrs. Edward S. Wales nee Phelan of Clay street are receiving congratulations upon the birth of a daughter born Nov. 16.

Mr. and Mrs. Lewis Sykes and son Bradley of Highland avenue left last week for Philadelaphia, Penn., where they will make their future home.

Mrs. Ama K. Lee of Prospect avenue returned last week from a two months' visit at Brentwood, Long Island, and New York.

Mrs. Emerson Lyman of Warwick is spending the winter in Wollaston with her son, Edward A. Lyman of Prospect avenue.

The Hall Lock Co. which recently purchased the large factory of the United States Standard Scale Co., have commenced work on the foundation for a large addition to the building. It will be fully as large as the present building. The company has not moved its plant to Quincy as yet, but will do so at an early date.

Rev. Adolphus Linfield of Wilmington, Mass., will preach Sunday morning and evening at the Wollaston M. E. church.

A group meeting on worship was held Tuesday evening, at 60 Grand View avenue. Part of the time was devoted to Emerson's essay on worship.

An all-day sewing meeting was held at the home of Mrs. Thomas Lacey, 145 Grand View avenue, Wednesday. All the ladies brought box lunches, coffee was served.

The Young People's Religious Union of the Wollaston Unitarian church met Sunday evening. Houghton Schumacher gave a very interesting address.

Miss Helen C. Barnes has resigned her position as private tutor, with Mrs. Philip Wrenn, in Dedham, where she has been for the past two years, and will be in Wollaston this winter.

Rev. Dr. Cutter of Watertown will preach at the Wollaston Unitarian church on Sunday.

Joseph W. Newcomb and family of Newport avenue, after residing in this city for 34 years, move this week to Pond street, South Braintree, to the new home recently purchased by them.

Holbrook, Cabot and Rollins will have finished their contract work of the bridge across the Neponset river by the 5th of December. The Pennsylvania Steel Co. expect to complete their duties by January first, and the N. Y. N. H. and H. Co. will have the new bridge,—a fine, safe span, replacing the former trestle—ready for usage as soon as the adjusting of tracks and signals will permit.

The November meeting of the Men's Club of the Wollaston Congregational church is announced for next Tuesday evening, Nov. 27, at 7.45. The speaker of the evening will be Charles F. Harper, headmaster of the Quincy High school, who will address the club along educational lines. The club membership is not confined to the men of the church, but all gentlemen interested in the welfare of Wollaston are eligible and will be welcome at the meeting. They expect a large increase in membership this year.

Rt. Rev. William Lawrence, D. D., is to visit St. Chrysostom's church to preach and confirm next Wednesday, November 28, at 7.45.

H. F. Miller, Jr., of Wollaston, a graduate of the Quincy High, will be one of the Harvard team in the annual cross country championship of the Intercollegiate Athletic Association to run Nov. 28 at Princeton.

WEST QUINCY.

The funeral of John C. Pendis of Rogers street, who died on Friday, was held Sunday from St. Mary's church. Mass was celebrated by Rev. A. F. Roche. The burial was at St. Mary's cemetery.

The funeral of John D. Nutting was held Saturday from his late residence on Granite street. The services were largely attended, Rural lodge of Masons of which he had long been a member attending in a body. The services were conducted by Rev. A. B. Tyler of the West Quincy Methodist Episcopal church. After the services the Masonic burial service was held. The interment was at Cohasset.

The funeral of Charles L. Badger was held Sunday from his late residence on Crescent street. The services which were largely attended were conducted by Rev. Dr. E. N. Hardy of the Bethany Congregational church. During the services a quartet sang "Shall we meet beyond the river," "Nearer my God to thee," and "The Christians good night." The burial was at the Hall cemetery.

Mrs. Charlotte H. Jose has been confined to her home at West Quincy, for several weeks by sickness.

The employes of the street railway longest in the service are now operating cars on the West Quincy line. It is rumored that the cars will be run as close to the schedule as it is possible, which the people of West Quincy and the officials of the road will appreciate.

West Quincy people appreciate having the street cars running on time, as they do under the new schedule.

George Mayo is building an addition to his block on Copeland street.

One of Fallon's four-horse teams, loaded with pavers, broke down on Copeland street Wednesday afternoon.

A concrete engine and boiler house is being built at the O. T. Rogers granite quarry on Willard street.

A fence is being built between the Willard school yard and the boulevard.

The Alpha club had a good attendance on Tuesday evening at the readings on "Historic Salem" and a lively spelling match made it interesting for all present.

The Boston show rooms of McKenney & Waterbury Co., No. 181 Franklin, corner Congress street, are worthy of a visit to all interested in the art of lighting fixtures for the home. There are over one thousand lights, showing effects to meet all decorations and a display of electric and gas table lamps, with art shades, which make most acceptable wedding and anniversary gifts.

PISO'S CURE FOR
CURES WHERE ALL ELSE FAILS.
Best Cough Syrup. Tastes Good. Use in time. Sold by druggists.
CONSUMPTION
25 CTS. 25 CTS.

QUINCY POINT.

The Andover football team held the Fore River boys on Saturday for a tie, the score being 1 to 1.

Louis Eckert and family have moved from River street to 219 Washington street, to the house recently vacated by Mrs. L. C. Hultman.

Mrs. Bridget, widow of Thomas Larkin and mother of Officer Larkin, passed away Sunday at her home on South Walnut street of infirmaties due to old age. Mrs. Larkin was one of the oldest residents of Irish descent in Quincy, having come here 55 years ago. She was 86 years of age and leaves one son and three daughters. The funeral was held on Tuesday from St. John's church. The services were very largely attended and there was a profusion of flowers, including a large standing cross of roses from the Police department. Mass was celebrated by Rev. John J. Coan. After the mass, Miss Mary McConarty sang, "Flee as a bird." The burial was at St. Mary's cemetery.

Seventy-five or eighty pictures were shown Sunday evening at the Point church, by the Rev. S. D. Turner of Brockton, on the "Life of Christ, His works and his words." Mrs. Claude Patch rendered two solos in a very effective manner; she has a beautiful cultured, well-trained voice. Rev. Mr. Turner sang two pieces at the close of the service; both were illustrated by the stereopticon, viz: "Let the lower lights be burning," and "Where is my wandering boy tonight?" The crowded auditorium and attentive audience, showed interest and appreciation.

The Fore River football team were without the services of their three best men in the draw game with the Andover team Saturday.

Councilman Hermann W. Gross, surgeon at the Fore River shipyard, sailed Thursday for Europe on a vacation trip. He expects to return to Quincy the latter part of December.

The best two centre forwards in the New England soccer league are George Gauthier of the Rovers and Gillespie of the Lynns, but local followers are of the opinion that both have a match in Dan McDonald, of the Fore River aggregation.—Herald.

A telegram was received at Rockland, Maine, on Monday stating that the naval trial courts would arrive Dec. 4, and that the builders' acceptance trial of the battleship Vermont, built at Quincy, would take place over the Rockland course on the following day. The battleship Kansas is also due to have her trial trip next month.

Phineas W. Hemmingway of East Weymouth, who was taken ill on the street car that left Quincy at 6.20 Sunday night, died shortly after reaching East Weymouth. Heart disease is given as the cause of his death. He was 58 years of age. One of his daughters is a missionary in India.

The battleship Vermont will have an all-day trial on Thanksgiving day, leaving her berth at the Fore River shipyard about 7 A. M. and steaming out through Hull gut and heading toward Provincetown. After the trial she goes to Boston. High tide is at 9.30 A. M.

Mrs. John O'Neil, the former superintendent of the Junior C. E. Society at the Point church, visited the Juniors meeting on Wednesday afternoon and was surprised when the President Roy Sidelinger, arose, and with an appropriate address, presented her in behalf of the society and matrons, a beautiful chocolate set.

A Thanksgiving service at the Quincy Point church on Sunday morning, with special music by choir, and an address by the pastor on "Things to be thankful for on Thanksgiving day."

The men of the Point church, met Thursday evening to plan for a series of mid-winter socials to be conducted by the men. Webster Newcomb was chosen chairman and Carl Sherburne secretary-treasurer. The plan is to have one popular lecturer, one concert, one drama and one men's supper. Sixty men of the Point Parish have been put in charge.

Three boys whose ages range from 11 to 13 years were in the juvenile session of the district court Thursday for setting fire to the ice house at Wendall quarry Nov. 3.

DOWNS AND PARK.

Mr. Alex Tobin of Rawson road has returned from an enjoyable ten days, visit to his former home, Rochester, New York.

Mr. and Mrs. Harry Ryder Doane of Beach street are entertaining Mr. Doane's mother, Mrs. Rhoda S. Doane of Medfield, formerly of Wollaston.

Miss Ruth L. Page of Beach street has returned from a visit to Winthrop and West Somerville.

Misses Ethel and Marion Clifford of Berlin street entertained their friends from 7 until 10, Thursday evening, Nov. 15. Music and games were enjoyed and refreshments were served. There guests were: Dorothy Cole, Beulah Collett, Margaret Hamilton, Kathaleen Jones, Grace Purdom, Lillian Purdom, Elizabeth Merrill, Fannie Lavalle, Gertrude Lavalle, Ruth Smith, Margaret Taylor, Marene Whitelaw and Dorothy Stevens.

Several of the young men of the Downs and Atlantic have lately formed a social club called "The Owls." They are anticipating many good times the coming winter.

The entertainment given at the Wollaston Yacht Club Saturday evening was much enjoyed by a large attendance. The Misses Turner sang southern songs with true southern accent and dialect. Miss Maude Fowler entertained with several well chosen readings. Dancing followed until 11.30. Music, Cuff's orchestra.

James W. Card, shipping clerk at the Tubular Rivet works, died suddenly at his home, 39 Berlin street, Monday of heart trouble, aged 39 years. He was a member of John Hancock lodge, I. O. O. F., and leaves a family.

At Poland hall, Norfolk Downs, Nov. 16th, whist was enjoyed, 24 tables being in play. Twenty handsome and useful souvenirs were presented to the following: Mrs. L. C. Zepperwick, Mrs. J. Thomas, Mrs. John Poland, Mrs. E. R. Thorpe, Mrs. B. Porterfield, Miss Mabel Cody, Mrs. Daniel Phelan, and Messrs. E. H. Sears, F. E. Burgess, James Thomas, J. F. McLeod, W. F. Carmen, Edward M. Dunn, Daniel Barnes, L. F. Langelier, J. Hildebrand and Frank Ogle.

"B. T." club of Wollaston Park and Downs met November 16th at Mrs. Fred P. Loud's on Beach street.

Mrs. E. A. Snow of West Elm avenue has returned from a two weeks' visit with her son in Portland, Maine.

Walter Rogers, Dartmouth, '09, was home to the Harvard-Dartmouth game Saturday. He spent the week's end with his parents of Rawson road.

Mrs. Fred J. Peirce and mother, Mrs. Pierce both of Norfolk Downs, left Monday for an extended visit in Almeda, South Carolina. They will go via New York.

ATLANTIC.

Mr. and Mrs. James Toas were guests of Mr. and Mrs. George Hill of Walker street over the week end.

Mr. and Mrs. Winnifred Ware of Billings street have returned from a week's visit with relatives in Brattleboro, Vt. Mr. Ware reports many splendid sleighrides and a temperature of 30 degrees most of the week.

Miss Ethel Hill of Walker street is in Hyde Park as a guest of Miss Irene Griffin.

The first social dance of the season will be held in Atlantic Music hall on the evening of December 14, under the direction of Horace Jenkins and Stanley Ferguson of Atlantic.

Miss Harriet Hawkins of Prospect street gave a progressive game party Wednesday evening for sixteen of her friends. First prize was won by Miss Julia Barbour and a consolation prize was tendered Miss Ethel Hill. Ices were served.

Mrs. Fred Reynor of Pope's Hill (nee Miss Flora Drew of Atlantic) gave a whist party at her home Thursday evening. Guests were present from Ashmont, Wollaston, Neponset and Atlantic.

Miss Winniola Cleveland and Mr. Everett Baker, both of Atlantic, were united in marriage Wednesday evening, at the parsonage of Memorial church, by Rev. Jason G. Miller. Mr. and Mrs. Baker left town for a short trip immediately after the ceremony. Both are very well known in Atlantic and their friends are glad to know that on their return Mr. and Mrs. Baker will reside on Newbury avenue.

Mr. and Mrs. Chase Pope left Atlantic Monday for Hartford, where they will stay a few days, and then go on to Washington to visit Mr. and Mrs. Charles Hammond. From there Mr. and Mrs. Pope will go south for the winter.

Dr. and Mrs. F. J. Peirce and Mrs. Peirce of Hancock street started Monday for New York. Dr. Peirce returned Tuesday night and his wife and mother went to on Savannah for four weeks, to visit Mr. and Mrs. Stephen Moxom former well known and very popular residents of Atlantic.

Heavy sections for the new steel bridge being built across the Neponset river between Neponset and Quincy by the New York, New Haven and Hartford railroad, have arrived and are being placed in position. A massive travelling crane has been set up to handle the big steel section. The bridge is a costly one and is designed for four tracks and to meet the condition incidental to the elimination of the grade crossings at Harrison Square and Neponset.

Mrs. George Sneath of New Haven is visiting Mrs. Carl Weinshienk of Clive street.

Little Marion Gurney, daughter of Mr. and Mrs. Lyndon Gurney of Walker street is recovering from an attack of bronchitis.

Mrs. Loring of Clive street has gone to North Hampton for five weeks while Mr. Loring is away on business.

Mrs. S. C. Butler of Atlantic street has returned from a visit in Nottingham, N. H.

Mrs. Lucius Bassett of Walker street is visiting her cousin, Mrs. Walter Pessels of Brookline.

Miss Harriet Hawkins of Prospect street entertained several friends on Wednesday evening.

There will be a ball game Thanksgiving morning a Holbrook's field between the Atlantics and the Athletics. The teams are in first class training and good sport is promised.

SOUTH QUINCY.

Mr. and Mrs. Stephen N. Swain of 178 Phipps street have issued cards for the marriage reception of their daughter, Mary Eleanor, and Mr. Joseph Henry Cryan on Wednesday evening, Nov. 28.

Thomas Robertson of the McGregor football team played on Saturday with the Lynns of New England league, defeating Gorham team 2 to 1.

The funeral of Jeremiah Sullivan was held from St. John's church Saturday. Mass was celebrated by Rev. George W. Haley. The burial was at St. Mary's cemetery.

Daniel Cameron is seriously ill at his home on Bennington street.

Mrs. Frank W. Flowers of Quincy street who underwent an operation at the City Hospital, last week has been removed to her home, and is improving. Her many friends hope to see her out and around in a short time.

The new home of Mr. and Mrs. Samuel Tutton, of Payne street, was the scene of considerable enjoyment on the evening of Nov. 14, when about one hundred of their friends took them completely by surprise and gave them an old-fashioned "house warming." In behalf of the company, Councilman William T. Spargo presented them with a handsome sideboard. Although taken unawares Mr. Tutton was able to respond, and with Mrs. Tutton, thanked their friends for their kind remembrance, and bade them partake of the hospitality of their pretty home. Songs and dancing comprised the evening's entertainment, with music furnished by Thompson's orchestra. About ten o'clock refreshments were served, after which the merriment continued until the "wee, sma' hours" of morning.

The funeral of Robert Phillips was held Nov. 16th at 2 o'clock from his residence at 37 Jackson street. The services, which were largely attended, were conducted by Rev. N. J. Sproul of the Water street Presbyterian church. The services were also attended by Clan McGregor, O. S. C., who escorted the remains to Mt. Wollaston cemetery.

The Meadow Brook Ice Co. have put their pond in South Quincy in condition for the winter, and all that is needed is cold weather insure them a crop of good ice.

The alarm from Box 42 at 3.38 Tuesday afternoon was for a fire in a double house at 25 Gordon street, owned by the heirs of John Gordon and occupied by William Ross and Mrs. Murdock. The fire was in a closet in the part occupied by the Ross family. The family were away at the time, and as the closet adjoins a chimney, it is supposed that the fire caught from that. The fire was confined to the closet, the contents of which was ruined. Chief Litchfield estimates the loss at $75.

The funeral of Mathew J. Garvey, who died at Fitchburg on Sunday, was held from St. John's church Tuesday. The burial was at St. Mary's cemetery.

Capt. Elisha D. Atkins of Bromfield street, is at home for a few days.

C. F. Bry

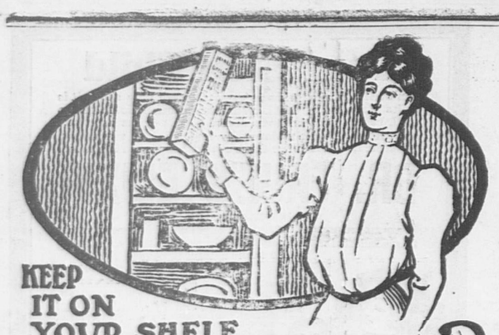

KEEP IT ON YOUR SHELF

JAYNES BALSAM of TAR

WHAT YOUR NEIGHBORS SAY ABOUT OUR GREAT COUGH CURE

MR. G. B. WOOD, 75 Union St., Boston, says: "I suffered for two weeks with 'Grippe.' Tried two good doctors without help. ONE BOTTLE of Jaynes' Balsam of Tar CURED ME."

A. F. KAISER, 5 Willard St., Everett, says: "Your remedy CURED ME of a cough which was getting so severe that pneumonia seemed near at hand."

CHAS. H. RILEY, JR., 72 Chelsea St., East Boston, says: "Jaynes' Balsam of Tar has proved of greater value to me than anything else in cases of a catarrhal cough."

MUSEOCK TE LORIE, 53 Sherman St., Cambridge, Mass., says: "To cure a cough or cold I would advise all to take Jaynes' Balsam of Tar. It does the work."

JOHN E. DARLING, 34a Porter St., Somerville, Mass., says: "I have used Jaynes' Balsam of Tar in my family for fifteen years, and will say that no amount of praise is too great for it."

Hundreds of similar testimonials on file at our office.

If a 25c. bottle of Jaynes' Balsam of Tar fails to cure your cough, bring back the bottle and get your money.

The ingredients of our own preparations and all drugs and chemicals sold by us are subjected to the most thorough tests by our Analytical Chemist, Fred W. L. Saville and we GUARANTEE them to be of the HIGHEST QUALITY OBTAINABLE. OUR GUARANTEE PROTECTS YOU. Your money back on our own preparations if they do not cure. WE TAKE THE RISK.

WE GIVE LEGAL STAMPS DOUBLE EVERY TUESDAY.

JAYNES SAVES YOU 25 to 33 PER CENT. ON DRUG STORE GOODS

JAYNES @ CO. TRADE MARK. 50 Washington St., cor. Hanover. 577 Washington St., op. Oak. 142 Summer St., cor. South. 129 Summer Street. BOSTON, MASS.

JAYNES SAVES YOU 25 to 33 PER CENT. ON DRUG STORE GOODS

Miller's Market.

Fish Features for Friday!

	Per lb.		Per lb.
Fresh Hake,	6c	Chicken Halibut,	18c
Fresh Haddock,	8c	Cod,	6c

Our Assortment of SALT Fish is liberal, and of excellent quality, including GORTON'S celebrated specialties.

GORTON'S Perfect Hand-picked Cod Fish, 15c per box

Boneless Smoked Herring, 10c per bottle

PERFECTION SARDINES IN OIL, Regular Price, 13c FOR TO-DAY, 10c

Red Arctic Salmon, very fancy, 12c can

Watch out for our Thanksgiving bulletin.

We are preparing to meet every demand.

"TELEPHONE YOUR ORDER."

Telephone 116-4.

V. E. Miller Co.,

1381 Hancock Street, Quincy, Mass.

Nov. 22 lt

Thanksgiving Furniture.

No better way to make your Thanksgiving enjoyable than to have the dining room well furnished.

It adds additional pleasure not only to your Thanksgiving dinner but to every meal you eat thereafter. We have for immediate delivery an entirely new and most attractive assortment of dining room furnishings at popular prices.

Dining Room Tables,	$4.50, $5.75, $6.50, $8.50, $10, $12.50, $15.00, $19.00, $25.00, $35, $45
Side Boards,	$10, $12.50, $15.00, $17.50, $22.50 $25, $30, $35, $42.50, $49, $55, $65, $75,
China Closets,	$12, $15, $20 and up to $75.
Dining Chairs,	$1, $1.25, $1.50, $1.98, $2.25, 2.50, up to $5
Buffets,	$15 to $125.

Dining Room Rugs, Portieres, Draperies, Pictures, Dinner Sets, etc.

Special Complete Dining Room Sets, including Side Board, Extension Table and Chairs for $25, $35, $50, $60. Your old set taken in exchange.

CASH OR EASY PAYMENTS.

HENRY L. KINCAIDE & CO.,

New England's Lowest Priced House Furnishers,

1495 Hancock Street, Quincy.

We keep open Monday, Friday and Saturday Evenings.

Rubbers

We have all kinds of up-to-date

Best Quality Rubbers.

From the smallest to the largest sizes.

Our Prices are Low. Our Goods are the Best to be had at Any Price.

GEORGE W. JONES

No. 1 Granite Street, - Quincy

A STORE FULL OF GOODS ATTRACTS A STORE FULL OF CUSTOMERS.

USE YOUR JUDGMENT AND DECIDE.

White and Colored Outing Flannels, 5 cts. to 12 1-2 cts	Outing Flannel Petticoats, 50 cts
Handsome Plaid Dress Goods, 15 cts	Outing Flannel Underskirts, 25, 29, 50 cts
New Patterns Flannelets for Kimonas, 12 1-2 cts	Outing Flannel Night Robes, 50 58, 75, 85 cts. and $1.00
	Fleeced and Wool Jersey Underwear.
	Exceptional Values for Popular Prices

The Famous R. & G. and ROYAL WORCESTER CORSETS.

MISS C. S. HUBBARD,

1363 Hancock St., City Square, QUINCY

THE ENGLISH TEA ROOM

160 B Tremont Street, Boston.

An attractive Lunch Room for Ladies and Gentlemen where home cooking will be daintily served from 11 to 3. Afternoon Tea 3.30 to 5.00.

The Quincy Patriot.

SATURDAY, NOVEMBER 24, 1906.

WEEKLY ALMANAC.		Sun Rises	Sun Sets	Full Sea. Morn.	Full Sea. Eve	Moon Sets
Saturday.	Nov. 24,	6 48	4 17	6.00	6.15	12.14 A.M
Sunday,	" 25,	6 47	4.16	7.00	7.30	1.16 "
Monday,	" 26,	6 48	4.15	8 00	8 23	2.11 "
Tuesday,	" 27,	6.49	4.15	8.45	9.15	3.18 "
Wednesday,	" 28	6 50	4 14	9 30	10.00	4.17 "
Thursday.	" 29,	6.51	4.14	10 15	10.45	5.16 "
Friday,	" 30,	6.52	4.13	11.00	11.15	4.14 P.M

Full Moon, Nov. 30, 6.07 P. M.

This Week's Temperature.

The noon temperature of the week is compared below with that of last week and the same day of the month for three years.

	This Week.	Last Week	In 1905.	In 1902.	In 1898.
Sunday,	65	43	47	50	50
Monday,	65	43	40	52	46
Tuesday,	55	43	36	50	50
Wednesday,	48	44	45	59	44
Thursday,	52	40	52	60	45
Friday,	48	43	55	40	47
Saturday,	—	48	69	57	42

Those land and timber syndicates in the Northwest are frightfully slow about sending their expressions of regret over Secretary Hitchcock's retirement from the cabinet.

Although efforts have been made to stop the "Endless chain prayer" which is said to have been written by Bishop Lawrence it seems impossible. The editor of the Daily Ledger received one this week from a friend in Ohio, recommending that it be sent to nine others.

In the present condition of city finances, with practically no margin inside the debt limit, it will be surprising if the street orders and loan orders, which passed the City Council this week, are signed by Mayor Thompson. Possibly there is no balance after deducting the sums which the city must pay for the Quincy Point and Atlantic bridges, but even if enough money can be squeezed out for these purposes there are many reasons why the orders should not pass. Perhaps most important is the fact that the work cannot be done in 1906 or for six months. Then the money may be needed for more important improvements. Already there has been this year a large net increase in the debt of the city. The amount of city debt maturing this year was $79,670, but the new debt which includes the new schoolhouse at Atlantic are in excess of $100,000 without the orders passed this week. This causes an increase in the expenditure for interest.

Early next year many want to see a start on a new Coddington school house, but it will not be possible if the city's money is to be squandered on streets. The city should not increase its debt further this year. We understand there was an effort to date the new loan order in 1907, but that is even worse and should never be allowed.

Whether the city is ready for a building ordinance like the one reported in the City Council this week, is a question which will admit of considerable debate. To say that no wooden building (except a dwelling) shall be built on our main streets is a severe stricture on real estate. It does not apply just to the business centers, but to Hancock street for its whole length, Washington street for its whole length, and several other streets.

Were such an ordinance in effect, such a business block as the one being built for Johnson Bros. could not have been erected. Perhaps it should not have been of wood, but had brick been required it might never have been built.

Had the law been in force a few years ago, the Y. M. C. A. building could not have been constructed of wood, and brick would have been prohibitive. None of the store buildings on Washington street at Quincy Point could have been built of wood; none of the business blocks on Newport avenue at Wollaston, none of the store buildings on Water and Copeland street at South and West Quincy and so on.

It should be remembered that the city has only a very few brick buildings. When we mention the Greenleaf block, the Durgin-Merrill block, the Kincaide building, the Music Hall block, the Court Room building, the Adams building, the Savings Bank building, the Dr. Welch and Post Office blocks, those are about all; there are a few small blocks at the corners of Hancock and Merrymount, Hancock and Beach, Sagamore and Prospect, and on Brook street.

There are many little buildings on our main streets, in business centres which should never have been allowed, but to say that no wooden business block shall be erected on any part of Hancock street is going too far. It will be an injury to Quincy.

Men's Day.

Next Sunday at the Universalist church will be observed as men's day. The pastor extends a special invitation to the men of Quincy whether affiliated with any church or not to be present. The women are not excluded and it is hoped a large number will attend, but the sermon will be a frank talk to men about the possibilities of church work and the means by which such work can be carried forward successfully. Dr. Perkins will have many new, perhaps startling ideas to present which he hopes will arouse interest in many who are now indifferent to the church.

BOSTON AMUSEMENTS.

Tremont Theatre.

The third big week in Boston of Henry W. Savage's splendid production of George Ade's most brilliant comedy, "The College Widow" will begin next Monday at the Tremont Theatre. This delightful comedy, with its interesting story of college life, numerous quaint characters, rapid action and pretty scenes, culminated in the great football scene, which is presented with so much realism that it whirls both players and spectators into a vortex of excitement when the victorious Billy Bolton is rushed to the footlights on the shoulders of his admiring comrades 'midst the din of shouts and cheers and torrents of applause. It is a scene that must be seen to be appreciated, and seen more than once to get its full value and realize the tremendous amount of carefully worked out detail in the art of stagecraft. The town girls are represented by Mildred St. Piere, Minnie Monroe, Virgina Milton, Alice Donovan, and the production as a whole is in keeping with the superior excellence always maintained in Henry W. Savage's productions.

Castle Square Theatre.

Again and again have Hall Caine's plays been given in this city and never have they met with anything but the most cordial of receptions. "The Manxman," "The Deemster," "The Christian," "The Eternal City" and "The Prodigal Son" have all proved Mr. Caine's dramatic power and they have all been royally welcomed whenever good fortune has brought them back to Boston for a revival. It is "The Prodigal Son" which is to be the attraction next week at the Castle Square and its strong plot and picturesque characters will make it an especially popular Thanksgiving attraction. The scenes are laid in Iceland, a country little known to us Americans and its plot progresses amid the most interesting and vividly realistic surroundings. The cast include Mr. Hansel, Miss Thais Lawton, Mr. Waldron, Mr. Miller, Mr. Johnson, and the entire stock company. James A. Herne's play of rural life, "Sag Harbor," will follow during the week of Dec. 3.

Japanese Fair.

A Japanese fair in all the airy beauty of butterfly and blossom, of lantern and parasol, was held in Atlantic Music hall, Wednesday afternoon and evening under the auspices of the Ladies' Benevolent society of Memorial Congregational church. Eighty-seven workers, directed by Mrs. William Cummings as chairman of the general committee, showed their combined efforts in the elaborate display of twelve booths, each one of which originally carried out the art and delicate draping of the Japanese. The entire hall was strung with brilliant butterflies, below which hung lanterns of bright coloring and the flowers trailing over the booths with their mystic ornamentations; the costumed attendants, the gay flags and streaming ribbons gave the effect of a Japanese tea garden.

The donations were more plentiful this year than they have ever been, and were not confined to Atlantic, but the whole town responded magnificently to the spirit of giving. The proceeds were remarkable and the fair will reflect credit on those who have given time and energy to the bringing about of a splendid achievement for Memorial church.

Those in attendance on tables were:

General Committee: Mrs. William Cummings, chairman, Miss Louise F. Kolb, Mrs. Harry Wells, and Mrs. Robert Harding.

Useful table,—Mrs. M. F. Baker, chairman, Mrs. Frank Bowman, Mrs. H. E. Barclay, Mrs. T. D. Borst, Mrs. Alfred Fox, Mrs. H. C. Larsen, Mrs. George Sherwin, Mrs. J. A. Welsh, Miss Edith Tarbell, Mrs. E. E. Sodergren.

Fancy table,—Mrs. Charles Cherrington, chairman, Mrs. Albert Hall, Miss Annie Hall, Mrs. Ralph Hobbs, Mrs. Alex. Hill, Mrs. W. A. Johnson, Mrs. Cecil Marble, Mrs. George Sawyer, Mrs. Henry Von Emden and Mrs. Frederick Peirce.

Apron table,— Mrs. Robert Hardin, chairman, Mrs. Wilson Hammond, Mrs. J. Kolb, Mrs. Charles Newcomb, Mrs. Alonzo Priest, Mrs. Henry Kolseth, Mrs. S. S. Knapp.

Eruption of Fusiyana (grab table),—Mrs. Welcome Young, Miss May Young, Miss Doris Cummings and Miss Eldeine Young.

Delicatessen,— Mr. Frank Thomas, Winfred Ware, Thomas Bost, Cecil Marble, Henry Von Emden, Harry Wells, Misses Maud Read, Elsie Woll, May Young and May Clare.

Linen table,—Mrs. William Warren, chairman; Mrs. Charles Safford, Misses Florence and Maud Gray, Laura Hall, Corinna Wilde, Gertrude Warren, and Eleanor Nelson.

China table,—Mrs. John Welsh, Misses Caroline Herman, Katie Priest and Florence Priest.

Ice-Cream,—Mrs. Frank Jenkins, chairman; Mrs. Crawford Harvie, Mr. Ralph Hendrie, Lawrence Pope, Gordon Jenkins, James Hill, Norman Cook and Kenneth Gay.

Japanese tea-room,—Mrs. Jason Miller, chairman; Mrs. Bahe, Mrs. Alva Beede, Misses Bertha Nichols, Alice Waterhouse, Gladys Willey and Corinne Rateliffe.

Peanuts,—Mrs. George Stenzil, Misses Zilpha Coombs, Margaret Read, Katharine Borst and Myrle Coombs.

Pop Corn,—Misses Jessie Warren and Gladys Jewell.

Candy table,—Mrs. Harry Wells, chairman, Mrs. Fred Burditt, Misses Martha Jenkins, Cora and Annie Harding, Marion White, Mabel Read, Georgiana Priest, Helen Curtin, Dorothy Young, May Buckley and Ruth Ferguson.

Decorating committee,—Miss Louise Kolb and Mr. William Moffatt. Tickets, Mrs. S. C. Butler.

The fair was well attended Thursday afternoon and evening as it was the preceding day and the tables were speedily cleared of the remaining salables which proved that those present came to buy as well as to admire the fair's artistic setting in color and atmosphere of the Orient.

The net proceeds have not been ascertained as yet but the results bid fair to go ahead of anything given by the Ladies' Benevolent society for many years past. Great credit is due the chairman of the general committee, Mrs. William Cummings for her efforts have been untiring to bring about the remarkable success that has been achieved in this work and her host of helpers found her an excellent director.

Mayoralty Contests.

The four city elections since 1901 have resulted as follows:

In 1902.	
Bryant, Rep.	2053
Wilson, Dem.	1821
Richards, Soc.	283
In 1903.	
Bryant, Rep.	2155
Wilson, Dem.	1860
Sargent, Soc.	135
In 1904.	
Thompson, Rep.	2582
Fallon, Dem.	1518
Bates, Soc.	189
In 1905.	
Thompson, Rep.	2822
Wilson, Dem.	1178
Whiting, Soc.	147

Surprise and Presentation.

Miss Hermanna Carlstrom was surprised by her many friends, at the home of Mr. and Mrs. Charles Edgren, 127 Whitwell street on Monday evening. Miss Carlstrom has been a resident of Quincy for nine years and is leaving this week for Springfield which was her former home.

Rev. S. L. Carlander presented Miss Carlstrom with a purse of money as a remembrance of her friends.

Henry Goudret, the evangelist, addressed the company, annoucing that it was not only the farewell of Miss Carlstrom, but his farewell for a short time, and also the 27th anniversary of the marriage of pastor and Mrs. Wigren.

During the evening singing was rendered by a quartette of young ladies. After the program a collation was served.

Actors' Night.

The second of the series of actors' nights at the Castle Square theatre will be given next Tuesday evening in honor of John Waldron. The occasion will be a gala one in recognition of the sterling merits of this popular member of the stock company, and his friends will turn out in full force to give him welcome. A souvenir portrait, with a record of his career, told in his own words, will be given everybody in attendance. It will be remembered that this series began about two weeks ago with a testimonial to Miss Thais Lawton, the leading lady of the Castle square stock company. A card bowl is placed in the lobby and all patrons who wish to "leave cards" may be sure that their cards will reach their destination and be welcome as an evidence of friendly interest. At next Tuesday's testimonial to Mr. Waldron he will play Magnus Stephenson in Hall Caine's play "The Prodigal Son."

Not a Candidate.

Emery L. Crane will not be a candidate for Mayor!

His withdrawal was decided upon at a meeting of twenty or more of his supporters on Tuesday evening.

When interviewed, all Mr. Crane would say for publication was that "It was decided in the interest of good government that it was the best course to take."

The Registrars of Voters were in session nearly all of Wednesday afternoon to examine any nomination papers that might be filed.

Under the law all papers had to be inspected by the Registrars to see that the law had been complied with as regards the correct number of names, address, etc.

The names therefore on the ballot for Mayor and Councilmen-at-large will appear as follows:

FOR MAYOR.

Charles J. Axberg, Socialist.
William T. Shea, Democrat.
James Thompson, Republican.

FOR COUNCILMEN AT LARGE (five to be elected.)

Arthur C. Beal, Republican.
Galen V. Bowditch, Democrat.
James E. Corpew, Independent Citizen.
James F. Edwards, Citizens Nom. Labor.
J. Leonard Ferguson, Republican.
Walter S. Pinkham, Republican.
Walter E. Piper, Republican.
Eugene R. Stone, Republican.

Probate Court.

Administrations were granted on several Quincy estates at Norfolk county probate court in Brookline on Wednesday.

Wills allowed: of Stephen M. Grant of Brookline, Franz H. Schreiter of Dedham, Andrew J. Runnells of Walpole, Joseph Harding of Medfield, James R. Watson of Brookline, Bridget T. O'Leary of Dedham, Nellie M. Bartlett of Weymouth, Frances S. Edwards of Wellesley, and Harriet S. B. Williams of Wellesley.

Administrations granted: On the estates of Caroline Hunting of Stoughton; Sarah J. Bragan of Hyde Park; Mary F. Lawton of Quincy; James S. Deeley of Bellingham; Marcus Browne of Foxboro; Ellen Golden of Quincy; Harriet W. Emerson of Norfolk; Sarah L. Mitchell of Hyde Park; Ellen M. Sanford of Foxboro; Ralph Houghton of Randolph; Mary Golden of Quincy; Nathaniel W. Emerson of Norfolk; and Robert M. Dixon of Foxboro.

Among the other business was the appointment of Abigail L. Sullivan as guardian of Mary and Alice Sullivan minors of Quincy.

SUNDAY SERVICES.

TWENTY-FOURTH SUNDAY AFTER TRINITY.

Church services are inserted in this paper without charge, but none will be accepted to run until further order. A notice should be sent each week even though it is but a renewal. Give subject and special services when possible. Let all churches be represented—Eds.

FIRST CONGREGATIONAL CHURCH, (UNITARIAN) City Square—Rev. E. C. Butler, pastor. Residence Russell Park. Service at 10.30 A. M. Preaching by the pastor. Sunday School at 11.50 A. M. C. H. Johnson, superintendent. Y. P. R. U. at 7 P. M., in church parlor.

UNIVERSALIST CHURCH, Washington street—Rev. W. S. Perkins, D. D., pastor. Men's day. All the men of Quincy are specially invited to be present. Women are not excluded. Afternoon service at 2.30. Preaching by pastor. Subject: "An Open Door." Sunday School at 3.30 P. M. The public is cordially invited to attend these services.

CHRIST CHURCH, Quincy, corner Elm street and Quincy avenue—Rev. W. E. Gardner, rector. 8.30 A. M., Holy Communion. 10.30 morning prayer and sermon. 12 M., Sunday School in the parish house. 12 M., Galahad Brotherhood in the choir room. 7.00 evening prayer and address. Fifth talk on Church Membership "Three Steps in Church Life." 4.00 evening prayer and address at Pythian Hall, Braintree. All welcome.

BETHANY CONGREGATIONAL CHURCH, junction Hancock and Chestnut streets—Rev. E. N. Hardy, Ph. D. pastor, Mr. E. E. Craig pastor's assistant. Morning service at 10.30. Preaching by the pastor. Bible School at 12. Norwegian service at 3.30 P. M. Y. P. S. C. E. at 6.15. Evening service at 7.30 in auditerium. Subject: "The A A A No. 1 Brand of Liquors Analyzed, Advertised and Picturized." Address by the pastor, illustrated by stereopticon. Free seats and everyone invited

WASHINGTON STREET CONGREGATIONAL CHURCH—Rev. Alfred Ray Atwood, pastor. Morning service at 10.45. A Thanksgiving service. Preaching by the pastor. Topic: "Things to be Thankful for on Thanksgiving Day." Special music by the choir. Sunday School at 12 M. Classes for everybody. Junior C. E. society at 4. Y. P. S. C. E at 6.30. No-License League meeting at 7 30. Speaker, Theophilus King. Good gospel singing under the direction of Claude Patch. This church has all seats free at all services and gives to all a place and a welcome.

SWEDISH EVANGELICAL LUTHERAN CHURCH, Granite street—Rev. S. N. Elvin pastor. Morning service at 10.30. Subject: "The Last Judgment." Sunday School at 12.15. Evening service at 7.30. Subject: "And the Book was Opened." The Swede people are cordially invited to these services.

ST. CHRISOSTOM'S EPISCOPAL CHURCH, Hancock street, Wollaston.—Rev. A. Edwin Clattenburg, rector. Holy Communion at 8 A. M. Morning prayer, ante Communion and sermon at 10.30 A. M. Sunday School at 12 M. Even-song and address at 4 30 P. M. Fina Confirmation lecture at 5.30 P. M. Morning prayer and Holy Communion Thanksgiving morning at 9. Holy Communion St. Andrew's day at 7 A. M.

WOLLASTON UNITARIAN CHURCH, corner Beale and Farrington streets—Rev. Ernest W. Hunt, minister. Morning service at 10.45. Sermon by the Rev. Dr Cutter of Watertown. Sunday School at 12 M. All are invited.

WOLLSTON M. E. CHURCH cor er Beale and Safford Streets,—Rev. W. J. Heath pastor. Residence, Brook and Farrington street. Morning service at 10.45 o'clock. Sermon by the Rev. Adolphus Linfield of Wilmington, Mass. Sunday School at 12 M. Epworth League service at 6 P. M. Evening service at 7 o'clock. Seats free. All are welcome.

CONGREGATIONAL CHURCH, WOLLASTON—Rev. Edward Abbott Chase, minister. Morning worship with sermon at 10.45. Subject: "The Faith Element in our Thanksgiving." Sabbath School at 12.15. Senior Endeavor Missionary meeting at 6.30. Topic: "Aliens or Americans."

FIRST CHURCH OF CHRIST, SCIENTIST, of Braintree, Post Office block,—Morning service and Sunday School at 10.45. Subject: "Ancient and Modern Necromancy; or Mesmerism and Hypnotism." Golden Text: "For all people will walk every one in the name of his God, and we will walk in the name of the Lord our God forever and ever." Micah, 4:5. Wednesday 7.45 P. M., as experience and testimony meeting. Reading rooms open every week day from 3 to 5 and every Tuesday evening. A special service Thanksgiving morning at 10 o'clock. Subject: "Thanksgiving." Golden Text: "Sing unto the Lord, O ye saints of his, and give thanks at the remembrance of his holiness." Psalm, 30:4. All are welcome.

CASTORIA.

Bears the Signature of Chas. H. Fletcher. The Kind You Have Always Bought

—No action has yet been taken by the Boston city government on the suggestion of the Police Commissioner O'Meara that the ordinance relative to unlawful riding on vehicles be so amended that the police may put a stop to the practice of boys jumping on wagons and cars thereby endangering their lives and limbs. The Commissioner gives out the list of accidents; four killed, 19 injured.

AMONG THE CLUBS.

The fourth meeting of the season of the Quincy Women's club will be held on Tuesday afternoon, Nov. 27th at three o'clock at the club house. It will be an arts and crafts afternoon and a paper on "Renaissance of lace industry in Italy," will be given by Miss Edith Randall.

Liberal Religion in Holland is the subject for the meeting of the Women's Alliance in the parlor of First church on Monday afternoon. Miss Harriet Johnson is chairman of the afternoon. The Christmas meeting on Dec. 10 h will be in charge of Mrs. John W. Sanborn.

The Shakespeare club of Atlantic is to have a recital of "The Merchant of Venice," by Marshall Darrach this afternoon. Club women throughout the city have subscribed and the capacity of Atlantic Music hall will be fully tested.

On Nov. 30 the Friday club will be entertained at the home of Mrs. Ernest Cockayne, Hancock street. Miss Alice Putnam and Mrs. George W. Morton have charge of the afternoon's program with George Meredith and Jean Ingelow as the subjects.

Mrs. E. C. Butler attended the Women's Alliance meeting in Milton on Tuesday as a delegate from the Quincy Alliance of First church.

Rev. Albert Sazenby of Lynn who gave a paper at the last meeting of the Alliance of First church, has not evidently been in this country long enough to assimilate American ideas, especially the liberal christian spirit which prevails in and around Boston. He is very much English.

The Child Nurture club met with Mrs. George H. Collyer, 14 Marion street, Monday afternoon. The meeting was in charge of Mrs. R. E. Park. She gave a very interesting talk on "Adolescence."

Several members of the Wollaston Branch of the Women's Alliance attended the meeting of the Milton Branch of the Women's Alliance at the parish parlors, Canton avenue, Tuesday. Rev. Dr. De Normandie spoke very interestingly on "The growth of liberal religious thought in England."

Adams Chapter, Daughters of the Revolution, have decided to make their next meeting a Christmas party and and each member is to take a gift of small value to contribute to the gift box. There will be special Christmas features which will make the meeting jolly and pleasant for those participating.

Mrs. Thompson of Wollaston entertained the Junior Friday club on Monday afternoon. Owing to the absence of the president, Mrs. Jesse Litchfield presided. Miss Randall was chairman of the afternoon's program, and the study of Dr. Holmes proved most entertaining. Two guests were present. The hostess served a dainty lunch.

CLUB NOTES.

As a special feature of modern club life we have to note the active interest taken by the various clubs and associations in the important questions of the day, and the remarkable unity of spirit with which they join forces in the furtherance of matters of general welfare. Women's clubs, men's clubs, mixed clubs and denominational clubs all unite in the endeavor to give strength to public movements that are worthy of their support. Among the organizations which have already agreed to cooperate in the work of the Social Education congress to be held in Boston on the three days following Thanksgiving are: The Association of Collegiate Alumnae, the Boston School Principals association, the Boston Teachers' association, the Brookline Education association, the Catholic union of Boston, the Harvard Teachers' association, the Massachusetts Association of Women Workers, the Massachusetts State Teachers' association, the Massachusetts Federation of Women's clubs, Fathers' and Mothers' club, New England Woman's Press association, Newton Education association, Boston Private School Teachers' association, Rhode Island Institute of Instruction, Twentieth Century club, Vermont State Teachers' association, Women's Educational and Industrial Union, Worcester Public Education association. It is significant of the widespread interest in the development of public education as a social and industrial force, that notable speakers from many states of the Union have agreed to come to Boston for the sessions. Distinguished men and women are coming from the following states: California, Nebraska, Illinois, Ohio, Pennsylvania, New York, New Jersey, Rhode Island, New Hampshire and Connecticut as well as Massachusetts and the District of Columbia.

The newly organized Rockland Women's club has made application to become a member of the Massachusetts State Federation of Women's clubs and will probably be admitted in December. Mrs. Julia Greenfield of Rockland is the president of the new club.

Heptorean club of Somerville on the 14th inaugurated a new feature, an evening meeting. There was music by the Harvard male quartet and John Fogg Twombly gave a short talk on E-peranto: what it is and its mission. Evening meetings are to be frequent during the season.

The Arlington club has voted to make the home department prominent this season. Its literature class is to have a course of ten lessons for the study of English poetry from 1775 to the Victorian era.

"Venice and its Fete Days," illustrated by violin, piano and songs made up a delightful program last week for the Kosmos club of Wakefield.

The New England Women's club had a fine meeting on Monday at their rooms on Clarendon street, Boston. Mrs. Walter Stokes Irons spoke on "Women of Colonial Days." A club tea was served at six o'clock. Next Monday Dr. Colin A. Scott will address the club taking for his subject, "The Psychology of Social Progress."

The Outlook club of Lynn began last Saturday afternoon sewing classes which they conduct each winter in one of the poorer sections of the city.

Lynn club women expect to have their club house ready for occupancy in 1908.

The November meeting of the Lawrence Woman's club was open to the public and largely attended. Mrs. Marion Craig Wentworth gave a dramatic impersonation of "Monna Vanna," a play written by Maeterlinck.

The New England Woman's Press club observed its twenty-first anniverrary on Saturday afternoon at hotel Vendome, Boston, by a largely attended gathering. Mrs. Kate Tannatt Woods, president, was assisted in receiving by the former presidents. Members ushered and assisted as hostesses at the tea table. It was a particularly enjoyable occasion. Quincy, Braintree and Weymouth members and friends were in attendance.

The Boston Equal Suffrage association is giving an excellent course of lectures on practical citizenship which is free to members of the federated clubs on application to the Secretary, 6 Marlborough street, Boston. Club women who are interested in good citizenship are availing themselves of the opportunity. The subjects and speakers are: November 27, "The Duties and Powers of the Mayor," by Hon. James M. Head; December 4, "The Board of Aldermen and Common Council," Alderman F. R. Bangs; January 6, "The School Department," David A. Ellis; January 22, "The Police Department," G. F. Pinkerton and G. W. Patterson; February 12, "The Health Department," Dr. S. H. Durgin; February 26, "The Street Department," speaker to be announced; March 12, "Institutions for Adults," Herbert S. Carruth; March 26, "Children's Institutions," Lee M. Friedman; April 9, "Parks and Public Baths," Joseph Lee and Dr. W. R. Woodbury; April 23, "Other City Departments," Meyer Bloomfield; May 14, "A comparison of City Governments," Professor Frank Parsons. Hour of meeting, 3.30 P. M.

The Home club of East Boston, is one of the oldest clubs in New England and most prosperous. It has recently celebrated its 30th birthday, and has an active membership of over 200 women. All were present Tuesday evening to listen to Mrs. F. C. Babcock of Quincy who read an original and interesting paper on domestic science. Mrs. Babcock went back to the earliest days of civilization and traced the evolution and progress of domestic and home life to its present high standard.

Annual Social.

Over 200 young people of the twelve societies in the East Norfolk district, assembled Wednesday night in the vestry of Bethany Congregational church, Quincy, for the annual social of the union. The vestry was handsomely decorated with red, white and blue and C. E. bunting.

After singing several familiar C. E. hymns, prayer was offered by E. F. Dyer, vice-president of the Union. The president of the entertaining society, Henry Taylor, introduced in the absence of Dr. Hardy, pastor of the church, Mr. Craig, assistant pastor, to make the address of welcome. Mr. Craig in well-chosen words gave a hearty welcome. In giving reasons, he emphasized the unity of the same C. E. devotion and work.

The president of the union, Wendell Harvey, made an earnest and enthusiastic response. He thanked the entertaining society for their welcome, for, after hearing it, he felt, perfectly at home, reminding him of his visits when a boy to his grandmothers, where he was always received with gladness. In closing, he said that Jesus Christ was always wanting us to feel at home in His service, and therefore as Endeavorers, we should try to labor earnestly and faithfully for Him. In brief, "As Bethany society has endeavored to give us the best they can, let us endeavor to give our Lord the same."

Much jollity and amusement was obtained from the many interesting games that were played. The list included Japan Quiz, a new game which was tried successfully. But so much solemnity prevailed, when "solemn occasion" was played, that the social committee of the entertaining society had fear that the mirthful phase of the social would be spoiled.

The Endeavorers were indeed favored, when Aubrey Peters, accompanied on the piano by Miss Campbell, sang two solos. Likewise when Miss Helen Lincoln rendered a piano solo, and Miss Isabella Mitchell, accompanied on the piano by Miss Newcomb, sang two solos.

Refreshments were served, and fearing that some might forget that they were Endeavorers while they were eating, they were given C. E. napkins. All in all it was an enthusiastic occasion.

Tax Payments.

Up to the first of November, when interest commenced on taxes of 1906, but $133,716.38, had been paid out of a total of $513,440. This shows that taxes are a burden upon property holders, as they feel compelled to pay interest on nearly three-quarters of the assessment, or on $379,724.

The tax paid in before Nov. 1 was larger than last year, and in fact each year shows an increase. But in three years the levy has increased $100,000, so that the balance unpaid on Nov. 1 is increasing each year. The following summary will be of interest:

Year.	Levy for year.	Paid Nov. 1.	Balance.
1903,	$414,780	$97,972	$316,808
1904,	446,600	109,713	336,887
1905,	482,297	125,246	357,051
1906,	513,440	133,716	379,724

On Dec. 31 last year, the collections on the taxes of that year amounted to $300,440 73, and the amount uncollected was $180,097.68.

This year the collection of back taxes of previous years amounted on Nov. 1 to $167,430.81. Last year to the same date they were $171,549.64. In 1904 they were $207,673.78, and in 1903 but $152,496.13.

—The Old Colony Grocers and Provision Dealers' association held a meeting at the Hampton House, South Braintree, on Wednesday evening. A committee of five was appointed to arrange for the annual banquet in January. President John Radcliffe of Rockland was chosen to represent the association at the National convention of Grocers at Dallas, Texas, on Jan. 22-25. It was announced that the Boston Retail Grocers would send five delegates, and would make an effort to have the annual convention of 1908 held in Boston.

SMITH PATTERSON COMPANY

DIAMONDS RUBIES EMERALDS PEARLS SAPPHIRES

WHOLESALE & RETAIL 52 SUMMER ST. BOSTON

Solid Gold LOCKET with Monogram $5.00.

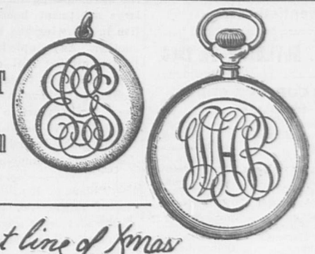

Gold Filled LADIES' WATCH Waltham Movement $10.00

Best line of Xmas Goods in Boston from 1.00 to 25.00

Diamonds, Watches, Jewelry, Silver Goods, Clocks, Bronzes, Bric-a-Brac, Opera Glasses, Umbrellas, Cut Glass, Foreign Glass, Chafing Dishes, Steins, Brass Goods, Colored Photographs.

Long TRADE MARK Wholesale and Retail JEWELER 39-41 SUMMER ST BOSTON NEXT DOOR TO G. HOVEY & CO.

Sixty-ninth Birthday

Mr. Galen Vinton Bowditch celebrated Friday, Nov. 23, his 69th birthday. He was born in Roxbury, Nov. 23, 1837, and came to Quincy with his parents when a boy.

For the past thirteen years he has been a veteran news carrier for the reporters in this city to the daily press of

Boston. Every night about eleven o'clock he can be seen wending his way to the Quincy station, his pockets stuffed with thrilling events from this important city.

This year the Democrats have nominated him for Councilman-at-large, which pleases the "boy" much, and there is no doubt but he will receive a handsome vote. He is a regular Jacksonian Democrat, and one is sure to know where he stands.

—The Boston News Bureau this week publishes an item that the J. P. Holland Company of New York are about to go into the hands of a receiver. Holland was the inventor of the submarine boats, and after selling out all of his interests and patents to the Electric Boat Company, he formed a company for the purpose of building submarines with what he claimed new patents. The J. P. Holland Company is in no wise connected with the Electric Boat Company located at the Fore River shipyard.

The District Court.

Charles Vechiola was fined $50 for violation of the liquor law at Quincy.

Freet Fitteon was fined $5 for drunkenness at Weymouth.

George A. Anderson was fined $10 for drunkenness at Quincy.

John Angelo, Christopher Gazliardi, Tomaso Di Eullio, Guiseppi Marcielli, Donato Di Detulio, Rocco Di Detulio, Rocco Rectora and Rocco were fined $5 each for gaming on the Lord's day.

Sadie Rolfe, who was fined $30 for a statutory offence and appealed, came into court and retracted her appeal and paid her fine.

William E. Knight was fined $15 for exceeding the automobile limit at the Blue Hills reservation.

Martin A. Towle was fined $15 for exceeding the automobile speed limit at Quincy.

Edward E. Barness was arraigned for exceeding the automobile speed limit at Quincy. Case continued until Nov. 28.

Jeremiah J. Kelley was fined $10 for drunkenness at Quincy.

John T. Wetherbee was fined $15 for exceeding the automobile spe

The Quincy Patriot.

Seventieth Year.

SATURDAY, NOVEMBER 24, 1906.

SINGLE COPIES 5 CENTS.

FOR SALE AT

The Patriot Office,	Quincy.
Chapin's Periodical Store,	Quincy.
H. P. Kittredge,	City Square.
J.P. O'Brien,	38 Hancock St.
C. F. Carlson,	near Quincy Depot.
H. H. I. Smith	Quincy Point.
Sprague & Hobart,	Quincy Point
Shunk's Periodical Store,	Wollaston.
Thomas Gurney,	Atlantic.
Branscheid & Martens	Atlantic.
Branscheid & Martens.	Norfolk Downs.
Peter L. Litchfield,	Quincy Adams.
W. E. Nightingale.	South Quincy.
E. H. Doble & Co.	West Quincy.
Henry Coram,	West Quincy.
Mrs. Lark's Store,	Brewer's Corner.
William Clark,	East Milton.
South Terminal Station,	Boston.
Fred J. Mullaney,	Neponset.
N. R. Procter,	Braintree.
G. H. Hunt,	East Weymouth.
Arthur Dunham,	Houghs Neck.

Poetry.

Thanksgiving Day at Grandpa's.

NIXON WATERMAN.

Thanksgiving Day at grandpa's is a round of rare delight!
Beneath the old, familiar roof the children all unite,
And mid the scenes of other days, where hearts would linger long,
Their lives are strangely sweetened by a sorrow and a song.

The past that in its strength and stress was touched with grief and pain,
In retrospection comes as does the sunshine after rain;
Its cares are gone and now it lives its sweetness to disclose,
Like some old book whose leaves enfold the petals of a rose.

The grandsire's quavering words of grace are made more sweet and fair
Because a baby's lilting laugh runs rippling through the prayer;
And grandma's silvered locks seem less of wintry frost to hold
When nestling close against them lies a grandchild's wealth of gold.

Beneath the smiling surface of the merriment and mirth
There flows the prayerful current of a deeper, grander worth,—
A faith that in our gracious gifts of bounteous good can see
The great, enfolding arms of love through all the years to be.

Notes and Comments.

—The apple crop this year is something to be thankful for. 36,120,000 barrels have been gathered in the United States, over twelve thousand barrels more than last year. New York state alone could distribute her crop so that every individual in the state could have half a barrelful. No such disposal of the harvest is hoped for, though.

—The conundrum, "Who shall decide when doctors disagree?" appears to have been settled in the district court at Uxbridge this week. Two East Douglas doctors certified to the demented condition of a young man of that town, preliminary to his removal to the Worcester insane asylum. The young man's mother is reported to have asked for his committal, but another relative took the matter up and brought forward four doctors, who testified that the young man was not insane. In view of this disagreement among the physicians, Judge Putnam, before whom the case was heard, gave the youth the benefit of the doubt, and ordered his release. The question of a man's sanity and his confinement in an asylum are matters of the gravest importance which call for the most careful investigation in order that no injustice may be done either to the parties in interest or to the general public.

—Timothy E. Byrnes, the former assistant to President Mellen of the N. Y. N. H. & H. R. R., has been promoted to vice-president. Quincy, when it desired some improvements, found Mr. Byrnes always attentive and ready to respond, and the promotion is therefore pleasing. The road has been more popular since he came to Boston.

—Mrs. Charles F. Kaegebehn, of Hoboken, N. J., does not intend to have legal contests over the disposition of her wealth, after her death, apparently. Last Sunday she was sixty-nine years old and her children gathered to help celebrate the occasion. Her offspring number four and the mother presented to each of them a check for $10,000 to commemorate the event. As there are $300,000 to divide and Mrs. Kaegebehn's health is good, it is likely that there will be many more such celebrations as the mother's years pass by. —Boston Courier.

—The Boston & Maine railroad will equip 1,000 miles of its road with the most approved signal system, for which a contract has just been closed involving an expenditure of $700,000. The work will be done largely on the Fitchburg and Western divisions.

—An old question is likely to become a new one, since agitation has already begun on the subject of annual or biennial elections. Some excellent reasons are advanced for the change and aside from politics those in favor of the change seem to have the best of the argument. Some of the leaders of both parties think it would be a wise move, and among the advantages claimed for it is that it would give less but more efficient legislation, few professional lobbyists and politicians, less disturbance to business and a great saving in expense. That it would work a great improvement in the last two items there is no doubt, and the disturbance to business is a real, not a fanciful condition. That the saving in expense would be a great one, we have only to look at the figures for nomination and campaign expenses of the various candidates. If the state officers cannot be trusted to hold office for more than one year at a time it is a sad reflection upon Massachusetts. —Old Colony Memorial.

—The recent campaign has emphasized more strongly than ever that something definite must be done to prevent the expenditure of such immense sums of money for the purpose of corrupting or securing nomination or election. The present law requiring returns from the candidates is an acknowledged farce. A poor man, or man of ordinary means even, unless he is an unusual and extraordinary man, can secure election today in many districts no more than he can fly. It is common report that some candidates for the senate have this year expended $10,000 to secure election to an $800 job. Some of these men are known to be poor men and the question naturally arises: Where did they get it? The people cannot be blamed if they infer that certain interests, who are known to be in for a fight at the next session, have chipped in liberally. Campaign expenses ought to be restricted to hack hire, and a reasonable amount of publicity through the newspapers or mails. There are some practical politicians, however, who would favor hack hire being eliminated, in an endeavor to teach men that if they wanted to vote they must walk or find their own conveyance. —Spencer Leader.

—A Milwaukee landlord has entered the matchmaking business. In his new large apartment house bachelors will live in one wing and bachelor maids in another. Any couple having apartments in the building will receive a month's rent free upon their marriage. That landlord will have a good deal to answer for in years to come. Domestic difficulties will be laid at his door, and he will probably find that matchmaking doesn't pay. —Randolph Register.

—Willard C. Kinsley post 139, G. A. R., of Somerville, has inaugurated a public movement intended to result in the erection of a memorial monument in honor of civil war veterans on Central Park.

—Although there has been considerable agitation in Vermont since the hanging of Mary Rogers in that state to abolish capital punishment or at least to do so as regards women convicted of murder in the first degree, the legislature has refused by a large majority to make any change in the present laws regarding capital punishment.

—It would seem that a considerable reduction in the rates of insurance should be in order, if the reported facts are correct that the average amount of fire losses in Massachusetts is less than $5,000, while the average amount of payment in annual premiums to the companies is in excess of $13,000. There appears to be something wrong somewhere. —Boston Courier.

—The department of agriculture is planning a campaign designed to improve the poultry business of the country, which in volume of business is a very large item in the agricultural wealth of the country. The object of the government is to improve the breed of fowls, and their egg production, all for the benefit of the farmer. While the revenues from this department form no inconsiderable part of the average farmer's income it has not been cultivated as thoroughly as it might and any help from the government will be of great benefit to him. At present the value of the poultry business nearly equals that of our gold and silver mines, and ordinarily is a great deal surer. —Old Colony Memorial.

—Gompers of the Federation of Labor made whirlwind campaigns in Maine, California, Connecticut and Ohio, against a number of congressmen, and they were all re-elected, which makes it evident that the working men of the country have some sense. Gompers would do well to stick to labor affairs rather than politics. —Mansfield News.

—Mrs. Russell Sage is credited with the intention of departing from the beaten track in her disposition of the $80,000,000 left by her husband. Instead of dividing it among educational or philanthropic institutions, she proposes to distribute the vast fortune which Mr. Sage accumulated by his shrewdness and sagacity in financial affairs, among worthy individuals. Mrs. Sage evidently has a large-sized undertaking on her hands, and while the beneficiaries are to be of her own selection, she declares that no attention will be given to begging letters or requests for a share of her bounty. —Milford Gazette.

—The State board of health figures the present population of Brockton at 49,511. The city is running a close race with Holyoke on the population proposition, Holyoke having by the State board's figuring 50,824. Brockton is twelfth on the list of cities.

—In the election of James H. Higgins—left fatherless at thirteen years of age—to the governorship of the state, and of Patrick McCarthy as mayor of Pawtucket, who was left an orphan three weeks after landing from Ireland and brought up in a charitable insitution—Rhode Island furnishes evidence that the way to greatness is frequently through poverty and lowly station, and that the "rail-splitter" President and the man who went from "tannery to White House" have their counterparts in the life of today.

To Enlarge Pond Home.

The annual state convention of the King's Daughters and Sons was held in Boston on Nov. 13th and 14th, and delegates were present from Quincy. It was one of the largest conventions in the history of the order.

The report of Mrs. M. M. Sawtelle of Readville, secretary of Norfolk county, of work done at the Pond Home for the Aged at Pondville, Mass., was to Norfolk county King's daughters of much interest, as this philanthrophy is the distinct work of the King's Daughters of the county.

Pond Home was established a few years ago for the purpose of giving a home to refined, elderly men and women, who in their latter years find themselves alone and with no friends to care for them. The trustees have received so many applications for admission from distinctly worthy people that they have determined to build an addition to the home at a cost of $5000. With unbounded faith in the work and the belief that in one way or another the money will be forthcoming, committees have been appointed to look into the matter of plans, and to carry on all work incident to building.

New Telephone Building.

Owing to unavoidable delays, it will be two or three months yet before the telephone company gets into its new building on Merrymount road. It was the intention at first to have the new building ready for occupancy July 1. Then the date was fixed for the first of October. Delays in the arrival of the material, however, have prevented the building being completed.

Carpenters are now at work putting on the finish, which should not take long. New switchboards of the latest pattern are to be installed, and changes will have to be made to all subscribers' instruments, for under the new systems the simple removing the receiver from the telephone will call central.

The present exchange is not sufficient to handle the business in Quincy. It was designed for 5000 calls per day whereas it is now doing a 7000 call per day business. This the management claims is responsible in a measure for the present poor service.

When the new building is occupied the company promise that no place in the state will have better service than Quincy.

Wollaston Whist Club.

The Wollaston Whist club played as usual Saturday evening and Hoxie and Chase won. The results were as follows:—

E. E. Hoxie and M. Chase	plus 11
J. M. Broughton and C. E. Barker	plus 6 1-4
R. F. Foster and G. R. Thompson	plus 6
J. G. Brown and A. W. Ryder	plus 1 1-4
A. B. Hillman and V. S. Brokaw	plus 3-4
R. R. Freeman and C. E. Bates	minus 2
C. E. Hathaway and T. H. Foster	minus 5 1-2
H. A. Stevens and C. B. Hoxie	minus 7 3-4
A. C. Littlefield and J. J. Henry	minus 10

City Council Meeting.

A short but busy session of the City Council was held Monday evening, when eight important street orders were passed to be ordained under suspension of the rules. They included laying out Smith, Stewart streets and Broadway in Ward Two, and Hollis avenue, also macadamizing Liberty street, draining Farrington street and sidewalks on Elm avenue and Whitwell street.

Another important matter was the reporting of a building ordinance and regulations for building by the joint Committee on Public Buildings and Ordinances.

Councilmen Cannon, McGilvray, Moir and Sawyer were absent.

NEW ELECTION OFFICERS.

A communication was received from the Mayor appointing the following election officers:—For Ward Three, Precinct One, Walter H. Dunbar clerk in place of Oscar Frisk, resigned; Tupper G. Miller, deputy clerk. For Ward Four, Thomas J. Shortle deputy clerk in place of James C. White resigned. Confirmed.

SALE OF MARSH.

A communication was received from the Mayor requesting authority to sell about three and six-tenths acres of salt marsh near Palmer street, owned by the city, a request for the purchase of the same having been made. Referred to the Committee on Public Buildings.

PETITIONS.

The Electric Light Company petitioned for a location for poles on Botolph street. Referred to Committee on Streets.

A petition was received from the Quincy Quarry Company to run two guy wires across Quarry street. Referred to Executive.

A public hearing was held at 7.40 on the petitions of the Electric Light Company for a location for poles on various streets. No one appeared for or against the petitions, and the hearing closed. The order was recommitted.

STREET ORDERS PASSED.

The Finance Committee reported on the following orders:—

Reference to the Executive on the order for $350 for grading Hall place. Adopted.

Ought to pass on the order for $2,500 for a gravel sidewalk on Whitwell street.

Ought to pass on the order for $750 for draining Farrington street.

Ought to pass on the order for $3,300 for laying out Smith street.

Ought to psss on the order for $2,500 for laying out Hollis avenue.

Ought to pass on the order laying out Stewart street. No appropriation needed.

Ought to pass on the order for $3,000 for macadamizing Liberty street.

Ought to pass on the order $700 for a gravel sidewalk on Elm avenue.

Ought to pass on the order for $2,500 for laying out Broadway in Ward Two.

All of these orders were ordered to a second reading. Later in the evening, upon motion of Councilman Hobbs, the reference was withdrawn and the orders took their second reading. The rules were then suspended and they were passed to be ordained.

A loan order for $15,250 to cover orders for gravel sidewalk on Whitwell street, draining Farrington street, laying out Smith street, laying out Hollis avenue, laying out Broadway, macadamizing Liberty street and gravel sidewalk on Elm avenue was ordered to a second reading.

ANOTHER LOAN.

A loan order for $3,750 to cover appropriations under orders for placing fire alarm wires underground, draining Pickett's pond, fire alarm boxes and catch basins on Highland avenue was ordered to a second reading.

A substitute order was reported for the order for $300 for garbage by the Board of Health, transferring $100 from garbage receipts. Ordered to a second reading.

A substitute order was reported for the order for $700 for contagious diseases, transferring $300 from the collection of ashes. Ordered to a second reading.

GRADE CROSSING.

The Committee on Streets reported an order granting the Fore River Shipbuilding Co. a location for a railroad track across Howard avenue. Ordered to a second reading.

The Committee on Streets reported an order for a public hearing Dec. 3, on the petitions of the Quincy Electric Light & Power Co. for a location for poles on various streets. Adopted.

The Committee on Streets reported an order granting the Electric Light Co. a location for poles on Goddard street. Ordered to a second reading.

PARKWAY TAKING.

The Committee on Streets reported an order concurring with the Metropolitan Park Commission in taking land of Thomas Swithin on Ashland street. Adopted.

The Committee on Licenses reported leave to withdraw on a number of petitions for minor licenses. Accepted.

The Committee on Licenses reported an order granting a number of minor licenses. Adopted.

PAY OF CITY MEN.

The Committee on Ordinances to whom was referred the order fixing the salary of city laborers reported a resolve that the sense of the City Council be that the pay of all city laborers on public works shall not be less than 25 cents per hour and that 8 hours constitute a day's work. Referred to Finance Committee.

PAY OF POLICE.

The Joint Committee on Ordinances and Police reported ought to pass on the order increasing the salaries of the Police department. Referred to Finance Committee.

The Joint Committee on Ordinances and Police reported ought to pass on the order increasing the number of permanent policemen to 20. Referred to Finance Committee.

SKATING POND.

The Committee on Public Buildings reported ought to pass on the order for $200 for making a skating pond on the Ward Four playground. Referred to Finance Committee.

BUILDING ORDINANCE.

The joint Committee on Public Buildings and Ordinances reported a building ordinance and building laws. Ordered to a second reading. It will be reviewed in the Daily Ledger in a few days.

ELECTION ORDER.

Councilman Hobbs offered an order for the Municipal election of Dec. 4, 1906. Adopted.

Councilman Hobbs offered an order for an incandescent light on Walker street. To Committee on Streets.

Councilman Hobbs offered an order to change the name of Linden street Ward Six to Oak street. Referred to Committee on Streets.

Upon motion of Councilman Chase it was voted when the Council adjourn it be until Monday, Nov. 26.

Council Polk offered an order amending the order for $61,000 for the Atlantic school building so as to provide that the treasuer could issue coupon or registered bonds. To Finance Committee.

Councilman Chase moved and it was voted that the Committee on Streets report on the trolley freight orders at the meeting of the City Council Dec. 3.

Adjourned at 8.40 until Nov. 26.

Sunday School Workers.

Tuesday was a glorious day, both as to ideal weather and for the Sunday school interests in our county. The Sunday schools of the East Norfolk District Sunday School Association met at the Point church at 10.15, with Mr. Luce of Braintree, the Vice President, in the chair. Mr. Fred Barnard of Quincy Point conducted the opening praise service, followed by prayer by Rev. Geo. Credford of East Milton.

The address of welcome was given by Rev. Alfred Ray Atwood, the pastor of the Point church, who welcomed the delegates and visitors to a hospitable, working and growing church.

The vice-president responded, thanking the church and desiring a Pentecostial session.

Rev. George Scrivener of East Weymouth gave a Bible reading and exegesis, emphasizing that Sunday school teaching should be sensible, serious, spiritual and serviceable.

Mr. Marshall A. Hudson of Syracuse, N. Y., gave the address of the morning on "Senior and adult classes." He emphasized the need of a separate room for classes, especially for young men's classes, and that young men wish in the Sunday school to study not sociology, history, morality or ethics merely, but they want the Word of God and it alone will hold, interest, keep and save.

The afternoon session was opened by a praise service and prayer by the Rev. H. C. Alvord of South Weymouth, followed by a Bible reading by Rev. E. E. Williams of Randolph, who spoke concerning the rightful place of the Bible in our schools and in our hearts.

After the reports from the Primary, Home and Normal departments, Dr. J. D. Pickles of Boston addressed the association on "The teacher's preparation of the lesson"; emphasizing the need of both mental preparation thro study of God's word and the need of spiritual preparation thro prayer. The great address of the afternoon was given by the Rev. Dr. A. M. Ayde of Brockton, from the topic, "The cradle the hearth-stone and the altar," after which Dr. Hardy of Quincy conducted an interesting Question Box.

In the evening the praise service was lead by Prof. A. Sidelinger of North Weymouth. Rev. A. E. Kirk of South Braintree spoke on "The need of Bible reading" and Mr. Hudson on "The young man in the Bible school."

The Ladies Aid society furnished a fine lunch at noon, and a course supper at six after which Mr. R. F. Raymond of New Bedford conducted a Superintendents Conference. One of the musical treats of the day was an excellent organ recital by Mrs. Henry Higgins of Braintree, about 350 people were in attendance.

Camp Boyd.

John A. Boyd Camp, No. 2, Spanish War Veterans held an enthusiastic meeting Tuesday night, and plans were made for the winter. One meeting each month will be devoted to entertainment, and it is the intention of the committee to have something of an interesting character at the meeting.

As the Spanish War Veterans of Massachusetts have become amalgamatwith the United Spanish War Veterans of the United States, a new interest has already been shown. The United Spanish War Veteran has camp in nearly every state, and is rapidly increasing, and it is for the interest of all who served in the Spanish-American War, and who have honorable discharges from the army or navy to become members at once.

Whist Match.

In a team-of-four match Tuesday night, at the Granite City club, team number one from the Wollaston whist club defeated the Granite City team by one trick. Score by rounds:

	1	2	3	4	5	6	
W. W. C.	2	3	1	1	1	2	—10—Plus 1
G. C. C.	3	2	2	0	2	0	—9

Players for Wollaston were: Messrs. Brokaw, Barker, Foster and Hillman.

Players for Granite City were: Hill, Cudworth, Mitchell and Rideout.

Old Masons.

The late Charles L. Badger was one of the oldest Masons in the city. He was admitted to Rural lodge Oct. 21, 1858, at the same time as Franklin Curtis. His neighbor, Frederick J. Fuller, became a member of the lodge the next month, but was a Mason previously. Albert Keating became a Mason in 1863, Francis P. Loud in 1864, James W. Rideout in 1865, R. M. Sanborn in 1866, Elisha Packard and Charles H. Porter in 1867, and Frederick L. Jones in 1869.

A New Point

The hearing before the Superior court on approval of the apportionment of the cost of building the Quincy Point bridge, was held Tuesday afternoon. City Solicitor Thomas was present to look after the interest of the city, but did not object to the award.

It was expected that there would be objections raised on the part of Hingham and Cohasset, but there was practically none.

Mr. Burdett, who represented Hingham, reserved what rights the town may have by the reason of the city of Boston not being included among the places who are to assume the cost of the bridge.

This raised a new point and the court took the matter under advisement that it might look into this subject. The finding of the court will be made later.

—Speaking of newspapers the Kingston, N. Y., Leader truthfully says: "During the last five years the price of everything that has to do with the making of a newspaper has advanced. Type, ink, paper, labor, machinery, all have gone upward in price, and indications are that the price of white paper will further advance, owing to the scarcity of raw material. During all this advance in price for production the price of subscription has remained the same, advertising rates have not been advanced, and many of the standard forms of commercial job printing are still done at the same old prices. It is the only trade on record that has not benefited by the advance in prices."

—Oliver Houghton, ex-Chief of Police of Weymouth was 85 years of age on Monday. The event was observed in a quiet manner.

CASTORIA

For Infants and Children.

The Kind You Have Always Bought

Bears the Signature of Chas. H. Fletcher

Visit to State Prison.

Members of the Board of Trade of Quincy on invitation of Representative Sandberg to the number of about thirty visited the State Prison at Charlestown on Saturday afternoon and learned a great deal concerning the labor problem, as well as the corrective influence which the Commonwealth brings to bear upon those who transgress her laws.

The party were met by the warden, Gen. B. F. Bridges, who personally conducted them through the institution explaining to them everything of interest pertaining to it. Many interesting facts were observed and learned. The absolute cleanliness of the place and the abundance of sunlight in all parts of the building were noticeable features of the institution.

There are at present 850 inmates in the prison. Of these 250 are employed solely in doing the work of the institution. The rest are performing other useful labor and the product of their toil is placed on the market or sold to other public institutions. A great many shoes are made; also hand-woven blankets, harnesses, personal clothing, mattresses and many other articles of merchandise.

Last year it required $95,000 to run the prison, this in addition to the substantial income which it receives from the articles which it manufactures. If the warden were allowed to install machinery and manufacture goods in the ordinary way, the institution would more than support itself. Public sentiment however, is opposed as yet to allowing this and the warden considers it best to defer to the public desire. He has no personal interests at stake; he simply strives to serve the commonwealth within the limits of his authority.

There is no doubt that his views on prison labor in its relation to organized labor would be interesting, but he was not disposed to speculate on the matter or to express his private opinion. He stated a significant fact, however, in this connection. The shoe department is the only one in which any machinery is used. From the output of this department last year there was realized the sum of $23,000.

The library, consists of 8,000 volumes, and is used extensively by the prisoners. Their cells are lighted until nine o'clock, thus giving them opportunity to read. A correspondence school has been in operation for several years, conducted by prisoners only. The visitors were given a chance to observe some surprising incidents of what this school is doing. One colored prisoner who was entirely illiterate ten years ago is today possessed of a well rounded education. In proof of this the visitors were shown a story which he contributed last winter to "Our Dumb Animals" concerning a stray bird which had flown into his cell and remained with him. By the way, the percentage of colored prisoners is five.

The cells for incorrigibles, concerning which a certain physician in Boston has agitated so much, were visited. They differ from the ordinary cells in that they are twice as large and even better lighted in order that the prisoner may carry on his work while in the cell. These cells are seldom used. There is only one "incorrigible" at the present time. They average three or four a year.

Reverting for a moment to the correspondence school. Warden Bridges informed us that of all the illiterates whom they had taught since the school was begun, only one had come back after gaining his freedom. Another significant statement which he made was that a man with a trade seldom landed in the State prison, and a good mechanic hardly ever came there. It is the man who has no particular occupation that preys on society and must be sent to the State prison.

While the Warden was not disposed to discuss prison labor as an economic factor he was quite positive in expressing the opinion that for the good of the prisoners labor was absolutely necessary. "They must be employed," said he; the only alternative would be to shoot them immediately after conviction."

We were conducted to the death chamber, the place where many have paid to society the extreme penalty of wrongdoing. The electric chair is very simple in its construction. The electric appliances are also simple. The death cells differ but little from the ordinary ones. The room is in an isolated portion of the building and quite ordinary in its appearance. In fact, there is hardly anything about the death chamber that would suggest to a casual visitor that it was a theatre wherein is played every now and then the last scene of a grim and fearfully real drama. The Warden stated a fact not generally known. The first application of electricity to the doomed man extinguishes life completely and in a fraction of a second of time. Subsequent currents serve only to cause a cessation of the vital functions; life itself, and with it all consciousness, goes out immediately with the first shock.

After watching the prisoners playing football in the yard and other games after their day's work, the visitors were conducted by the warden to his office where he showed some exhibits to illustrate the ingenuity of those who try to smuggle morphine and other articles of contraband to the prisoners. The drug is found in the binding of magazines, in innocent-looking base balls, and even under the flaps of envelopes containing letters addressed to the prisoners. Three small saws were found in a groove hollowed out of the frame of a lookingglass sent through the mail addressed to a convict. Great vigilance is observed by the warden and his 95 officers, and escapes are of rare occurrence.

In the warden's office remarks were made by Representative Sandberg and T. L. Williams, president of the Quincy Board of Trade, both thanking Gen. Bridges for the courtesy and attention he had shown and congratulating him on the manner in which he was discharging his responsibilities and the results that were being obtained. The General responded by assuring them that anybody who desired to know anything concerning the work done at the institution and the manner in which it was conducted, was at liberty to come and see for himself. He was always pleased to give information to the public or their representatives, to the end that there might be no misconceptions regarding the place.

Each visitor was given a copy of the "Monitor," a monthly paper gotten up and published by the prisoners. Nothing but original matter is used in it, and all the articles must be written by the prisoners. Some of the contributions are well written and indicate that there are men of culture and liberal education among those who are restrained of their liberty at Charlestown.

After a thorough inspection lasting over two hours, the gentlemen from Quincy were agreed that the State prison was being conducted in a manner creditable alike to the commonwealth and to the administrative ability of Gen. Bridges. The prisoners are treated with firmness, fairness and kindness in proper proportions.

If there was one thing that deserves especial commendation it is the correspondence school. Its results are nothing short of wonderful. And if there was anything observed that was particularly pathetic, it was the intellectuality displayed in the faces of some of the prisoners, showing that men possessing talents and training had abused their privileges as members of society, and thereby forfeited their right to freedom; and incidentally showing that the law is no respecter of persons, and that the way of the transgressor is indeed hard.

Foot Ball.

A large crowd saw the Quincy High football team administer a crushing defeat to the preparatory team of Boston College on Saturday afternoon at Merrymount park. The Quincy boys showed themselves to be more than a master, and only once during the whole game did the visitors come anywhere near scoring a touchdown. This was near the end of the first half.

Quincy High kicked off, and the ball had not been long in play when Duncan forced the ball over the line for a touchdown. Tupper followed this up a little later with a side line trick and dash that added another touchdown to Quincy's score. The visitors tried hard to even things up, but the first half ended with the score 10 to 0 in favor of Quincy.

The second half was characterized by a brilliant play by Murray. Hardly had the whistle sounded that put the ball in play when Murray secured the ball from a kick and by a long clever run across the field along the side lines, outdistanced his pursuers and got a touchdown from which a goal was kicked. This seemed to take the vim out of the visitors. Although losing heart and being unable to score themself they prevented the Quincys from adding to their score. It was dark when time was called the score being 16 to 0 in favor of the Quincy High.

The line-up was;

QUINCY H. S.	BOSTON P. S.
Mansfield, le	re, Brickley
Sprague, lt	rt, Irwin
Hall, lg	rg, McManana
Marden, c	c, Stanton
Badger, rg	lg, Dididon
Lupton, rt	lt, Flaherty
Gourley, re	le, Golden
Murray, qb	qb, Courtney
Tupper, lhb	rhb, Murry
Nichols, rhb	lhb, Landrigan
Duncan, fb	fb, Bailey

Score—Quincy 16. Touchdowns—Duncan, Tupper, Murray. Goal from touchdown—Murray. Referee—Gauthier. Linesmen—Lakon and Wren. Time—20m and 15m periods.

Association Foot Ball.

The McGregor football team squared accounts on Saturday with the Brockton Cricket club on the Ward Three playground. At Brockton the home team won 1 to 0, but at Quincy the McGregors won 4 to 0.

The Granite City boys had the best of the match throughout but no score was made during the first half hour. During the last ten minutes of the first half Drysdale won a goal on a "daisy cutter," and another in a scrimmage. But for good stops by Brockton's goal tender the score would be larger.

The Shoe City team made several rallies in the second half, but the McGregors were always there. For 20 minutes there was no scoring, although once McGregor kicked the ball so that it hit the goal bar and went over. After 24 minutes of play Smith scored the third goal for McGregor.

Then the goal for the home team was threatened, but a few minutes later the ball was kicked over the Brockton goal. McKinley made the fourth goal for the home team a little later. Good work by Malcolm prevented Brockton scoring on two occasions, and the final score was 4 to 0.

The line up was:

McGREGORS.	BROCKTON.
Malcolm, g	g, Burford
Melville, rb	lb, Hurley
Nell, lb	rb, Jones
Drysdale, rh	lh, Dobby
McIlroy, ch	ch, Fletcher
McLachlan, lh	rh, Gaucher
Smith, rof	lof, Keyes
R. Robertson, rif	lif, Jennings
J. McKinley, cf	cf, Petrie
Cadden, lif	rif, Ensor
Rowe, lof	rof Smith

Score—McGregors 4. Goals—by Drysdale 2, Smith, McKinley. Referee—Cooper. Linesmen—Geo. Smith of Brockton, John Cameron of Quincy. Time—45m halves.

Satilla at Brunswick.

Five hundred people at Brunswick, Ga. on Sunday greeted the new steamer Satilla, built at Quincy, which steamed unassisted into her berth there. During the afternoon she had over 1,000 visitors, and the general comment was. "She's a beauty." The Satilla exceeds all expectations. Extend congratulations to the people of Brunswick. In our Satilla every Brunswickian will take special pride.—Journal, Brunswick.

The Satilla was built by the Fore River Shipbuilding Company of Quincy. She is a steel screw freight steamship with a displacement of 5,000 tons; 313 feet long; a moulded breadth of 40 feet; depth of hole 25 feet. The Satilla was launched Aug. 21, 1906, being christened by Mrs. C. F. Aeyer. Three other steamships are building at the Quincy yard for the same line, viz:—the Ocmulgee, the Ogeechee and the Ossabaw.

Quincy Real Estate Sales.

The following is a list of recent real estate sales in Quincy:

Sylvester B. Hinckley et al to James J. Naughton.

Ada Macfarlane to James J. Naughton.

James J. Naughton to James J. Naughton.

Floren Barrie to Annie M. Kelley, tax deed.

Charles A. Campbell et al to Annie M. Kelley.

Sylvester B. Hinckley et al to Annie M. Kelley.

Annie M. Kelley to Annie M. Kelley, tax deeds.

Felix Franzi to Commonwealth of Massachusetts, $56.

George W. Hopkins et al, trustee, to Florence A. Smith.

William H. Mears, trustee, to J. Agnes Wade, $50.

William H. Mears, trustee, to John L. Ayer, $25.

Edward N. Carpenter, trustee, et al to Walter J. Burgess.

Fred E. Tupper to Francis Abele, Jr.

Edward Billings to Annie B. Sutherland.

Ruth R. Litchfield to Loulie C. B. Bailey.

William D. Webb to Timothy J. Carey.

Quincy Savings Bank to Anastatia G. McCurdy.

George A. Barker, by guardian, to Eben W. Sheppard et al, $2,794.

Isabel Barker to Eben W. Sheppard et al.

William P. Barker et al to Eben W. Sheppard et al.

Sarah W. Tompkins to Herbert O. Cassidy.

Relief B. Floyd to George H. Field.

Walter S. Pinkham to Cornelius M. Duggan.

Lottie G. Bassett to Pneumatic Scale Corporation, Ltd.

Thomas J. Dwyer to Mary J. Brown.

Russell A. Ballou, by administrator, to Frederic W. Kilpatrick, $5.

Lizzie F. Corthell to Annie L. Loud.

Elijah Faunce to Carlos P. Faunce.

Thomas H. McDonnell et ux et al to Henry M. Faxon.

Merchants National Bank of St. Johnsbury, Vt., to Clara Selfe.

Fred W. Wood et al, trustee, to John F. Hendrickson.

Charles Mangs et al to Mary A. Cook, $1,800.

Benjamin S. Nickerson et al to Hellen A. P. Hatch.

—No sooner is one election over than another begins. The contests for the city primaries are already on.

Household Receipts.

Baked Cabbage. Take cold boiled cabbage, chop fine, stir in a little cream and bake for eight minutes in a hot oven.

Peanut Cake. Cream half a cupful of butter with a cupful of sugar, add the stiffly beaten whites of four eggs; next add a cupful of milk and one and one-half cupfuls of sifted flour, with a teaspoonful of baking powder. Beat the whole thoroughly and stir in a cupful of mashed or grated peanut meats. Sprinkle some of the meats over the top just before the cake is put into the oven.

Fruit Pop-overs. Mix together rapidly two eggs, two cupfuls of flour, two cupfuls of milk and a pinch of salt. Place the mixture in puff pans and bake in a quick oven. Remove and cool slightly before making a little slit in the centre of each to be filled with sweetened fruit, fresh or canned. If desired these may be served with whipped cream.

Crystalized Oranges. Peel the fruit, remove all the pulp and divide them into quarters, being careful not to break them or let the juice escape in any way. Place each piece on a small wooden skewer, threading in the thinnest part, and put to dry on a wire grating in a very slack oven for at least two hours. Pour into a preserving pan a half pound of sugar, and a tumbler and a quarter of water, and cook until the sugar will hang in strips from the spoon. Stand a colander upside down on a dish, and dip each piece of orange into the syrup and stick the skewer, on which it is fastened, into one of the holes of the colander, and so on until all are done. In this way the liquor can drip off and the oranges cool without coming into contact with the dish. When quite cold the oranges can be left on a wire netting in a cool room until wanted.

Republican County.

The complete returns of the vote at the State election for county officers shows an overwhelming Republican victory.

Henry D. Humphrey of Dedham for County Treasurer received 14,455 votes to 6,877 for George T. Brady the Democrat of Hyde Park, and 1,196 for Charles J. Axberg the Socialist of Quincy.

For County Commissioner Evan F. Richardson of Millis, the Republican, received 14,005; Richard Cunninghame of Wellesley, the Democrat, 7,434, and William J. Whiting of Quincy, the Socialist, 1,362.

Special Commissioner to qualify public officers, Jonathan Cobb and J. Raphael McCoole, administered the oath of office to Evan F. Richardson of Millis on Tuesday as County Commissioner. Mr. Richardson is to fill out the unexpired term of James Hewins, late of Medfield. At the recent election he was the Republican candidate for the full term of three years, which begins January 1, and was elected.

Entertainment and Sale.

Members of St. Chrysostom's branch of the Girls' Friendly society arranged an entertainment and candy sale in the parish rooms Nov. 16th, which was well attended, and a nice sum was added to their treasury. The program included:

Piano duet, "The Dragon Fighter," Mabel Anderson and Louisa Allison Ross.

Solo, "The Spanish Gipsy," Jessie Fowler.

Solo, A. Edwin Clattenburg, A Life Lesson being No. 1 of A child's garden of verses.

Solos, "The Choir Boy," and "May Morning," by Victor Fowler.

Trio, "A song at sunrise," and "Stars the night adorning" by the Misses Fowler.

"The magic mirrow," a series of tableaux, were represented by young ladies appropriately costumed, and they made attractive portraits.

Miss A. Maude Briggs was the reader.

Anecdotes.

"And now, my boy, don't have any secrets from your father. What are your college debts? Don't be afraid to tell me the sum total to the last cent."

"I won't, father. The whole amount is $5,327.50."

"I thank you for your confidence, my boy, and I will be equally frank. You may pay those debts the best way you can."—Chicago Tribune.

Mrs. Wayout—"Why, boys, what are you doing with all the heat turned off and everything frozen too?"

The Boys—"Oh, we're just playing street car."—Chicago Daily News.

"He has made his bed, let him lie in it!" exclaims the world.

How cruel is the world!

Especially since the world of course knows what a terrible thing is the bed which the average man has made!—Detroit Journal.

"I've come to ask for your daughter's hand, Mr. Herrick," said young Waller, nervously.

"Oh—well, you can't have it," said Herrick. "I'm not doling out my daughter on the instalment system. When you feel that you can support the whole girl you may call again."—Standard.

When the Hair Falls

Then it's time to act! No time to study, to read, to experiment! You want to save your hair, and save it quickly, too! So make up your mind this very minute that if your hair ever comes out you will use Ayer's Hair Vigor. It makes the scalp healthy. The hair stays in. It cannot do anything else. It's nature's way.

The best kind of a testimonial—"Sold for over sixty years."

Made by J. C. Ayer Co., Lowell, Mass. Also manufacturers of

Ayer's SARSAPARILLA. PILLS. CHERRY PECTORAL.

We promptly obtain U. S. and Foreign

PATENTS

Send model, sketch or photo of invention for free report on patentability. For free book, How to Secure TRADE-MARKS write to Patents and

C. A. SNOW & CO.

OPPOSITE U. S. PATENT OFFICE

WASHINGTON, D. C.

Your Sick Child

can't tell you what it has or how it feels—it only shows it is sick and miserable. If it is restless and peevish, doesn't sleep well, has pains in the stomach and bowels or has an erratic appetite the trouble undoubtedly is stomach or pin worms. Give the little one a few doses of that famous old life saver

DR. TRUE'S ELIXIR

IN USE 55 YEARS.

If worms are present they will be expelled. If no worms exist this wonderful medicine acts gently, yet positively, in toning up the whole system to rugged health.

PORTLAND, ME.

DR. J. F. TRUE & CO.

I shall in the future know just what to recommend to others who are not feeling well; stomach out of order, headache, poor appetite, or a bad cold. Your Elixir is just what has helped me out of this combination of bad feelings. I had used it in my family for years and knew of its great worth, as I had given it to my small children for destroying worms; for such it is second to none. I want to thank you for it, as it has cured me of all those bad feelings and destroyed the cold I had. Yours truly,

Mrs. E. A. Skolfield.

Sold by all dealers—

Crane Public Library

The Quincy Patriot

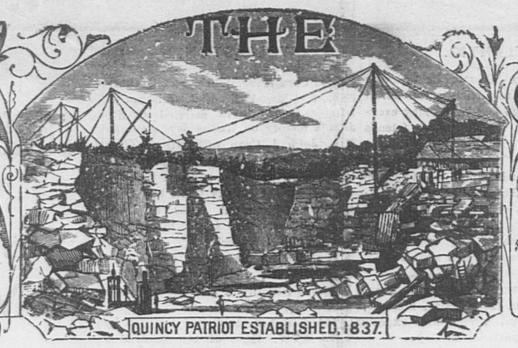

QUINCY MASS., SATURDAY, DECEMBER 1, 1906. VOL. 70, NO. 48 FIVE CENTS PER COPY; $2.50 PER YEAR.

The Quincy Patriot,

Established in 1837.
PUBLISHED SATURDAY MORNINGS BY

GEORGE W. PRESCOTT & SON,
OFFICE, No. 1424 HANCOCK STREET.

Subscription Price, $2.50 per Year.
☞A reduction of fifty cents will be made when paid one year in advance

Quincy Daily Ledger,
The ONLY DAILY in the ONLY CITY in Norfolk County. Established in 1889.
Subscription Price, $6.00 per Year.
☞A reduction of $1 will be made when paid one year in advance.

ALSO PUBLISHERS OF THE
Braintree Observer
A Weekly Established in 1878

H. T. WHITMAN,
AGENT FOR THE
Adams Real Estate Trust and Edison Park Land Associates.
Real Estate, Mortgages, and Insurance.
QUINCY, 21 Adams Building. Tel. 105-3.
BOSTON, 85 Devonshire St. Tel. Main 2193-4.
Sept. 23. tf

GEORGE W. ABELE,
Attorney and Counsellor at Law,
ADAMS BUILDING, QUINCY.
Boston Office, - - 87 Milk Street
Telephones, 16 Main, Boston. 286-2 Quincy.
July 15. 1y

EDWARD J. FEGAN,
Counsellor at Law.
With William B. Sullivan, Esq.,
534-539 Tremont Building, Boston
Quincy Office, Tel. Haymarket 724.
1048 Hancock St., Also Quincy 431-3.
Evenings, 7 to 9. Justice of the Peace.

JOHN W. McANARNEY,
COUNSELLOR-AT-LAW,
ROOM 1, DURGIN & MERRILL'S BLOCK,
HANCOCK STREET, QUINCY.

DR. C. T. SHERMAN
DENTIST.
Hancock Building, over W. G. Shaw's store,
CITY SQUARE, QUINCY.
Office Hours, 8 to 12, 1 to 5
Residence, Greenleaf street.

W. E. BROWN,
UNDERTAKER,
Office and residence, corner of Canal and Mechanic streets.
Quincy, Feb. 6. tf

WILLIAM PARKER & SON,
Carpenters and Builders.
Plans and Specifications furnished and estimates given.
JOBBING PROMPTLY ATTENDED TO.
HANCOCK COURT, - - QUINCY, MASS.

J. E. KENILEY & CO.,
PLUMBERS.
All orders promptly attended to at reasonable prices. Satisfaction guaranteed.
NO. 9 TEMPLE STREET, QUINCY.
Jan 6. tf

Granite Firms.

FULLER, FOLEY & CO.,
Wholesale Granite Manufacturers and Dealers Works opposite West Quincy Depot.

MILNE & CHALMERS,
Monumental and Cemetery Work of every description. Works near Quincy Adams Depot. P. O. Address, Quincy, Mass. Branch Office 46 East Main St., North Adams.

MERRY MOUNT GRANITE CO.
Incorporated 1881. Manufacturers and Dealers in Monumental and Cemetery Work. Works near Quincy Adams station, So. Quincy.

McGRATH BROS.,
Large stock of Finished Monuments and Tablets constantly on hand. Works at Quincy Adams Station. Established 1854.

CAREY BROTHERS,
Dealers and manufacturers of Polished and Hammered Monuments, Curbing and Headstones. Willard street, West Quincy.

LONG & SAUNDERS,
Monumental Work from American and Foreign Granite and Marble. Latest designs. Superior workmanship. Works, South Quincy. Branch, Stoughton, Mass.

BADGER BROTHERS,
Granite Dealers and Machinists. Monumental Work of all Descriptions. Celebrated Ashland Emery for sale. West Quincy.

If You Wish to be SURE
of First-class Work at Honest Prices, consult us in all branches of
Plumbing and Heating.
We are confident of our ability to satisfy and our well known reputation and 30 years' experience in the business, is sufficient guarantee.
We carry a full line of
MAGEE RANGES.
Drop in and we will show you how they are superior to others.
Kitchen Furnishing Goods, Paints, Oils, Varnishes, Brushes, Garden Tools, Vegetable and Flower Seeds, Poultry and Chicken Netting, Screen Wire, Nails, Oil Stoves, Lamps, etc. etc.
MAY BE FOUND AT OUR
NEW STORE.
SANBORN & DAMON,
Heating and Plumbing,
1428 Hancock St., Quincy, Mass.

Quincy Savings Bank
New Savings Bank Building.
President, EDWIN W. MARSH
Vice-President, JOHN Q. A. FIELD
Treasurer and Secretary, CLARENCE BURGIN
Board of Investment—EDWIN W. MARSH, JOHN Q. A. FIELD, HENRY M. FAXON, RUPERT F. CLAFLIN.
BANK HOURS—From 8.30 to 12 A. M and 2 to 4 P. M. Will close on Saturdays at 12 M.
Deposits placed on interest on the first Tuesday of January, April, July and October.
CONNECTED BY TELEPHONE
Quincy, April 30, 1905. tf

ÆTNA INSURANCE CO.,
HARTFORD, CONN.
Incorporated 1819. Charter Perpetual.
Losses Paid in 87 Years, $102,647,801.66.
JANUARY 1, 1906

Cash Capital,	$4,000,000.00
Reserve for Re-insurance (Fire)	5,016,894.42
Reserve for Unpaid Losses (Fire)	444,779 65
Reserve for Other Claims,	317,611 87
Net Surplus,	7,056 0.0.93
Total Assets.	16,815,296.87

John Hardwick & Co.,
AGENTS FOR QUINCY

INSURANCE AGENCY.
ESTABLISHED in Quincy in the year 1849 by
W. PORTER.
☞Insurance effected in reliable and safe Stock and Mutual offices
By W. PORTER & CO.,
At No. 17 Central Street, Boston.
Residence, Hancock street Quincy

QUINCY
Mutual Fire Insurance Co.
INCORPORATED IN 1851. COMMENCED BUSINESS IN 1852
CHAS. A. HOWLAND, President.
C. A. HOWLAND, Jr., Vice Pres
WILLIAM H. FAY, Secretary.
JAMES F. YOUNG, Asst. Sec.

CASH FUND May 10, 1905, $725,000.00
SURPLUS over Re-Insurance, $475,000.00
LOSSES paid the past year, $50,000.00
DIVIDENDS PAID the past year, $65,000.00
AND EVERY LOSS PAID IN FULL.
AMOUNT AT RISK, *$33,240,000.00*
TOTAL LIABILITIES, *$250,000.00*
Dividends Paid on Every Expiring Policy, 60 per cent. on 5 years, 40 per cent. each year and 20 per cent. on one and two year policies.
Quincy, Mass., May 10, 1906.

Incorporated 1825.
Norfolk Mutual Fire Ins. Co.
DEDHAM, MASS.
STATEMENT, JANUARY 1, 1906

Amount at Risk,	$24,899,128.39
Cash Assets,	668,915.43
Total Liabilities, including re-insurance,	188,58 .01
Amount of Cash Surplus.	$480,329.42
Contingent Assets,	356,144.37
Total Available Assets,	1,026,059.80
Gain in Surplus,	4,78 .27

Dividends are now being paid on five-year policies, 70 per cent.; on three-year policies, 50 per cent.; on one and two-year policies, 25 per cent.
J. WHITE BELCHER, Pres. and Treas.
JAMES Y. NOYES, Secretary
DIRECTORS:—Howard Colburn, Dedham; Tyler Thayer, Norwood; A. H. Endicott, Dedham; Samuel Gannett, Milton; Stephen M. Weld, Dedham. Thomas B. Draper, Canton; William E Lincoln, Brookline; James Hewins, Medfield; James Y. Noyes, Dedham.
GEORGE H. FIELD, Agent for Quincy.

Incorporated 1837.
Dedham Mutual Fire Ins. Co.
DEDHAM, MASS.
STATEMENT JANUARY 1, 1906:

Amount at Risk,	$7,474,575.01
Cash Assets,	71,112.20
Total Liabilities (including re-insurance),	61,242 47
Amount of Cash Surplus.	$109,869.73
Contingent Assets,	113,017.-7
Total Available Assets,	283,829.77
Gain in Surplus,	3,215.44

Dividends are now being paid on five-year policies, 70 per cent.; on three-year policies, 50 per cent.; on one and two-year policies, 25 per cent.
J. WHITE BELCHER, President.
HOWARD COLBURN, Treasurer.
JAMES Y. NOYES, Secretary.
DIRECTORS:—Howard Colburn, Dedham; Don Gleason Hill, Dedham; A. B. Endicott, Dedham; P. R. Mansfield, Dedham; Frederick D. Ely, Dedham; Alfred Hewins, Dedham; Samuel Gannett, Milton; Charles M. Faunce, Boston; James Y. Noyes, Dedham.
GEORGE H FIELD. Agent for Quincy.

DORCHESTER
Mutual Fire Insurance Co.
Boston, Mass.
INCORPORATED 1855.
FIFTIETH ANNUAL STATEMENT
JANUARY 1, 1906.

Amount at Risk - - - -	$37,809,990.00
Cash Assets - - - -	567,409.00
Deposit Notes - - - -	627,581.17
Available Assets - - - -	1,134,990.24
Total Liabilities - - - -	338,543.29
Cash Surplus - - - -	166,86.576
Gain in Surplus in 1904 - - -	7,458.47
Gain in Assets in 1904 - - -	35,012.93
Losses paid in 1904 - - -	103,055.43
Dividends paid in 1904 - - -	68,294.25
Receipts in 1904 - - - -	244,429.85
Disbursements in 1904 - - -	228,975.58

This Company now pays the following Dividends:
On five-year Policies - - 60 per cent
On three-year Policies - - 40 "
On one-year Policies - - - 20 "
All losses promptly adjusted and paid.
THOS. F. TEMPLE, President and Treasurer
W. D. C. CURTIS, Secretary.
Directors: J. B. L. Bartlett Clarence Burgin, W. D. C. Curtis, Charles T. Gallagher, Laban Pratt, Thomas F. Temple, Sarell J. Willis.
Home Office, Neponset, Boston, Mass.

ABBOTT & MILLER'S
HOUGHS NECK.
QUINCY AND BOSTON EXPRESS.
G. M. MILLER, General Manager.
Furniture Packed.
Office, 64 Washington Street.
Quincy P. O. address, Lock Box 3.
Telephone Connections.

Does What Other Stoves Fail to Do

In almost every house there is a room that the heat from the other stoves or furnace fails to reach. It may be a room on the "weather" side, or one having no heat connection. It may be a cold hallway. No matter in what part of the house—whether room or hallway—it can soon be made snug and cozy with a
PERFECTION Oil Heater
(Equipped with Smokeless Device)
Unlike ordinary oil heaters the **Perfection** gives satisfaction always. First and foremost it is absolutely safe—you cannot turn the wick too high or too low. Gives intense heat without smoke or smell because equipped with smokeless device. Can be easily carried from room to room. As easy to operate as a lamp. Ornamental as well as useful. Made in two finishes—nickel and japan. Brass oil fount beautifully embossed. Holds 4 quarts of oil and burns 9 hours. There's real satisfaction in a Perfection Oil Heater. Every heater warranted. If not at your dealer's write our nearest agency for descriptive circular.
The **Rayo** Lamp makes the home bright. Is the safest and best lamp for all-round household use. Gives a clear, steady light. Fitted with latest improved burner. Made of brass throughout and nickel plated. Every lamp warranted. Suitable for library, dining room, parlor or bedroom. If not at your dealer's write to nearest agency.
STANDARD OIL COMPANY OF NEW YORK

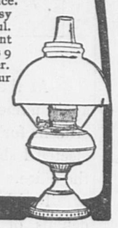

Don't Envy

The people who are fortunate enough to possess a modern steam heat or hot water heating apparatus. We offer the same opportunity to you. Let us quote you a price for the installation of such a system. Everybody seems to be interested, judging by the number of heaters we are installing and the frequent requests for estimates. Better write today. Cold weather is coming and if your plumbing system is not what it should be, let us quote you on the work.
WE MAKE A SPECIALTY OF
Gas Fitting and Sewer Connections
We carry a full line of *WELSBACK MANTELS* and *CHIMNEYS.*
PLUMBING, HEATING AND GAS FITTING.
Telephone, 390 Quincy. Bank Building, Quincy, Mass.
OPEN MONDAY AND SATURDAY EVENINGS.
Nov. 24, 1906.

GOOD BREADMAKING IS AN ART
just as much as singing or painting. This is why so few cooks succeed in distinguishing themselves in this direction.
Best's Celebrated Milk Bread
is the best product of an unusually high class bakery. If better bread could be made we would make it, but we believe we are as near the secret of the art as anyone. Try a loaf and you will think so too.
Price, **10c.** The family loaf, **5c**
The BEST BAKING CO,
ROXBURY.
Dec. 1. tf

THE ENGLISH TEA ROOM
160 B Tremont Street, Boston.
An attractive Lunch Room for Ladies and Gentlemen where home cooking will be daintily served from 11 to 3. Afternoon Tea 3.30 to 5.00.

NEW YORK CENTRAL LINES
"America's Greatest Railroad"
Operating more than 12,000 miles of Railway east of Chicago, St. Louis and Cincinnati.
COMPRISING THE
New York Central & Hudson River
Lake Shore & Michigan Southern
Big Four Route
Michigan Central
Boston & Albany
Pittsburg & Lake Erie
Lake Erie & Western
Chicago, Indiana & Southern
Lake Erie, Alliance & Wheeling
New York & Ottawa
and Rutland Railroads
For a copy of "America's Winter Resorts," send a two-cent stamp to George H. Daniels, Manager General Advertising Department, Grand Central Station, New York.
C. F. DALY,
Passenger Traffic Manager, NEW YORK.
Sept. 1. tf

Poetry.

My Creed.

LIZZIE CLARKE HARDY.

You ask me to what creed I pin my faith.
To none And yet I love God's temple and
My life is shaped and molded to a creed
So simple that a child may understand.

I love the living source of all that's fair
And beautiful, on earth, in sky and sea;
I love my fellow-beings, and I try
To do as I would have them do by me

I am not orthodox in all my views;
I cannot shout his praises to the skies;
Yet I am sure we are His creatures, all
And that he shapes our lives with a purpose wise.

I think if we reach out a helping hand
To those who faint and falt r by the way—
It by our sympathy and kindly aid
Some sorrowing heart finds happiness each day.

And if we ever carry in our hand
The mantle of sweet charity and grace,
To shield the weak and erring ones of earth
And lift them up to a securer place—

Then I believe, if our incautious feet
Should wander out to where th rns and thistles grow,
He still would follow us with boundless love
And lead us where the living waters flow.

For I am sure He planted in our hearts
The impulses which move us day by day;
And all our weakness He can understand—
He will not let us drift too far away.

And I believe if by this simple creed
Which any little child may understand,
Our lives are molded, we at last shall find
Beyond the sapphire sea a happier land.

Miscellany.

A RICE PUDDING.

In the first place, they were both elderly, sober minded, dignified people, so there was no possible reason why any one should be inspired to play ridiculous tricks on them when they finally decided—after twenty years of waiting—to get married and go East on a long wedding trip.

Thomas Carr was fifty-three, a deacon in the First church at home, and a business man of standing and reputation, whose frosty side whiskers were more likely to inspire respect and awe than levity. Sarah Anderson, his bride, owned to more than forty summers and possessed a quiet and serene disposition—which latter fact proved, after all, a great blessing.

Then they took care to see that no one was invited to the wedding who might have been moved to do anything foolish in the way of throwing old shoes or rice after the bridal party. And Thomas Carr, with a craft and guile which hurt his conscience, contracted the hotel they were to stop at in Chicago—at least he thought he did.

No, indeed! There should be no foolishness about their wedding trip. They were too old to be stared and laughed at. On the train to Chicago they sat in the same seat, but Sarah looked out the window, while her newly made husband read the morning paper, with hardly a glance in her direction. As a matter of fact, he played the part of a disinterested escort too well to suit the bride, who, after all, was a woman.

On arriving in the city they took the common 'bus and were driven over to the Sherman House, where Thomas wrote "Mr. and Mrs. Thomas Carr, Earlville, Ill.," on the register, without betraying in any way that he was doing anything unusual.

"About two dollars, please," he said, when the clerk asked him what sort of a room he wanted.

"By the way, Mr. Carr," the clerk called after him as he turned to rejoin his wife, "there's a package came by express for you this morning."

"Send it up to the room," said Thomas.

Mr. and Mrs. Carr had agreed that they would spend a whole week in Chicago. Thomas had arranged to leave his business for a month or two, and there was no reason why they should hurry.

The boy brought in the package. Sarah looked at it and saw it came from Earlville.

"I wonder what it can be?" she said. Thomas allowed that he had no idea. He tore off the outside wrapper and unpeeled, one after the other, half a dozen layers of tissue paper. Finally there stood revealed on a large china plate a curious white something, rounding at the top and about the shape of a half watermelon.

"What in all fishhooks is that thing?" asked Thomas. Sarah poked it questioningly with one finger. Part of it broke off and crumbled away into little particles. A look of comprehension, half amused and half angry, came over Sarah's face.

"Why, Thomas, it's a rice pudding," she said.

"A what?"

"A rice pudding, I suppose," she went on with a laugh. "They thought rice in the form of a pudding would be more suitable to our age. But I thought you had concealed our stopping place?"

"What are we going to do with it?" asked Thomas anxiously. "I can't ask anybody around the hotel to take it away without letting them into the fact that we've just been married."

"Well, Thomas," said his wife, "if we stay here the Earlville people'll be sending us all sorts of foolish things, like's not, now they know the address. I think we'd better keep right on East. We can take the pudding with us and leave it on the train when we get off. That'll be easy enough."

She did the pudding up carefully, plate and all, in the various papers which had originally swathed it, while her husband went down to pay his bill and arrange for taking the evening train for the East. When they got into the cab to drive to the station she carried it on her lap. On the way a bright idea seized her.

"Thomas," she said, "we'll leave this pudding right here in the cab. Perhaps the cabman will take it home to his family. I've no doubt it's a good pudding. Looks like one of Cousin Mary's baking to me."

When they got to the railroad station there were two solicitous porters waiting at the entrance to assist passengers, but Sarah managed to get Thomas and the other bundles out in safety and then stepped down herself, leaving the pudding lying safely on the seat of the cab. She caught Thomas going down the steps and whispered to him that she had got rid of the incubus.

"Lady, lady," a voice sounded behind her just then. "You've forgot something."

It was the other porter, and in his other hand he bore the devoted pudding. He came running down after her and handed over the package with a smile so compelling that Sarah felt forced to ask Thomas for a dime with which to reward him.

"Never mind," she said, "we'll get rid of it on the train all right." Her husband nodded his head.

"Let's drop it out of the window," she suggested with a sudden burst of inspiration, after they had found their seats in the sleeper. That seemed a good idea to Thomas, but, unfortunately, the train was one of the latest vestibuled arrangements, with not an unguarded opening from one end to the other. Thomas wrestled in vain with a window, and when the porter was appealed to for assistance he raised the window, indeed, but it was protected by a screen which prevented the egress of anything more substantial than a hair pin. Besides, it was cold outside and both Thomas and Sarah were presently shivering in the draughts of icy air which swept in on them. They were both relieved when a red-faced man across the aisle leaned over and said in an injured tone: "Say, my baby isn't well, and I wish you'd put that window down."

The porter came and lowered the window with a look on his face that seemed to indicate that the two passengers in that seat were mentally unsound. In the morning, after the berths were made up, Sarah shoved the rice pudding out of sight under the back of one of the seats. Now, she was sure, they would get away from it in safety. They got off at the station, the negro porter assisting. Thomas felt so good at noticing the absence of the pudding that he gave the man fifty cents. They climbed into a cab and were half a block away when their ears were saluted with shrill cries from the rear. The cab came to a stop at the side of the street.

"Heah's a package you lef' undah the seat, sah," said the negro porter, sticking his head into the open door of the cab. "I done run 't will. Ah'm out uv breef a-catchin' up to you, sub."

Thomas groaned, took the loathsome thing in his right hand and handed the porter a quarter with the other.

pleaded. "If you do, we'll be arrested for littering the streets, I'm sure."

"Do you expect me to carry a rice pudding about on my lap during the whole of our wedding trip, madam?" he demanded with dignity.

"Just wait till we get to the hotel, dear," she said. "I'll get rid of it somehow."

For more than a week the unfortunate couple were haunted by that rice pudding. A dozen times they thought they had got rid of it, only to have some porter or other messenger come running after them, panting and out of breath, to restore the treasure and collect his fee for thoughtfulness. Once they tried to feed it to a dog, but the animal turned up his nose at rice and almost bit Thomas, who was trying to force it to eat. They left it in their room in a hotel, and the boy who carried down their bags brought that also, with the remark: "I found dis on de top shelf in de room, mum. Once I found a man's laundry up dere an' he give me half a dollar."

"Finally they and the pudding, by this time riding their necks like a Nemesis, came to a little inn in the old Connecticut town where Thomas had been born and reared. One side of their room was occupied by an old-fashioned brick fireplace. The chimney was old and there were big cracks between the bricks.

"Now," said Sarah, "I am going to get rid of it."

She crumbled the pudding into tiny flakes of rice, her husband sitting by hopelessly. Then she put a chair into the fireplace opening and climbed up on it. A handful at a time she stuffed that pudding into the cracks between the bricks on the inside of the chimney.

"Perhaps," said Sarah, when she was through, "perhaps the chimney swallows will find it."

"Thank heaven," said her husband, fervently. "What should I have done without you?"—Chicago Tribune.

His Clear Memory.

A story is told of an eminent lawyer receiving a severe reprimand from a witness whom he was trying to browbeat. It was an important issue, and in order to save his cause from defeat it was necessary that the lawyer should impeach the witness. He endeavored to do it on the ground of age in the following manner:

"How old are you?" asked the lawyer.

"Seventy-two years," replied the witness.

"Your memory, of course, is not so brilliant and vivid as it was twenty years ago, is it?" asked the lawyer.

"I do not know but it is," answered the witness.

"State some circumstance which occurred, say, twelve years ago," said the lawyer, "and we shall be able to see how well you can remember."

"I appeal to your honor," said the witness, "if I am to be interrogated in this manner. It is insolent!"

"You had better answer the question," replied the judge.

"Yes, sir; state it," said the lawyer.

"Well, sir, if you compel me to do it I will. About twelve years ago you studied in Judge ——'s' office, did you not?"

"Yes," answered the lawyer.

"Well, sir, I remember your father coming into my office and saying to me, 'Mr. D., my son is to be examined tomorrow, and I wish you would lend me $15 to buy him a suit of clothes.' I remember also, sir, that from that day to this he has never paid me that sum. That, sir, I remember as thought it were yesterday.—Philadelphia Ledger.

CASTORIA.
Bears the Signature of Chas. H. Fletcher's
The Kind You Have Always Bought

The Country Telephone.

In many countries of the middle West the telephone has become so popular that there is one in almost every farmhouse. Many incidents attest the adaptability of the instrument to the varied needs of country life. One old lady of well known sociability was found by a chance caller sitting pleasantly at her knitting and wearing what at first appeared to be some curious headgear, but what, on a closer view, was seen to be the telephone receiver fixed to her head by an old hatband. All the telephone subscribers on the road were on a single line, and the old lady's ear was "hitched" to all the private news of the countryside.

In another instance a young mother, finding it necessary to go to a neighboring farm on household business, took down the receiver and laid it near her sleeping infant, and requested "Central" to "Ring me up at Mrs. Hall's if you hear the baby cry."

A physician, making a country call, found himself in want of something he left in town. He went to the farmer's telephone to request that it be sent to him. As he did so the unmistakable click of receiver hooks could be heard all along the line. In closing his conversation the doctor said:

"Now you may all hang up your receivers."

A Disillusioned Saint.

Little Jonathan Edward had often begged his mother to take him to church, according to the Buffalo Commercial. That was his heart's desire. Compared with the privilege of going to church, tin tricycles were a vanity and molasses cornballs merely as fleshpots of Egypt. So one fine Sunday morning recently mother took little Jonathan Edward, who all agreed was marked for the ministry, to a neighboring sanctuary.

He seemed to be deeply impressed, and then, becoming thoughtful, he turned and asked, in a rather loud whisper, "But, mother, where's the monkey?"

When mother recovered her presence of mind she said: "Why, my dear, there's no monkey in church. What made you think of such an absurd thing?"

"Why—why—you said there was an organ in church, and I thought there would be a monkey, too."

His Bargain.

"My dear," said the thoughtful husband, entering the house with a huge package in his arms, "you remember last week when you secured such a [illegible] for a quarter for me!"

"Yes, love," says the fond wife.

"Well, don't think I didn't appreciate your thoughtfulness. See, I have bought something for you. I noticed some beautiful green and yellow plaid goods in a show window on my way home, and bought you 80 yards of it at 4 cents a yard. The clerk said it was a great bargain, and it will make enough dresses to last you two years. Why, she has fainted."

Posted Her Lover.

An eccentric and very busy old gentleman, who firmly believes that "time is money" and is a deadly enemy of verbosity to any form, has a pretty daughter, and the other day a young man who has been paying her a great deal of attention called on her father to know his fate.

It should be mentioned, says the London Tit-Bits, that the fair one had told her lover of her father's mania for terseness and diction and implored him to be as laconic as possible when "asking papa," or he would stand no chance of success.

The young gentlemen promised to use no superfluous language, and when he was ushered in to the old gentleman the latter, who evidently guessed his visitor's mission, took the initiative by saying:

"Want daughter?"

"Yes," was the brief reply.

"Money?"

"Three hundred a year."

"Character?"

"A1."

"Love her—on honor?"

"On honor."

"Be good to her?"

"Swear!"

"Have her!"

"Thanks!"

"Go!"

"Gone!" exclaimed the elated young man, seizing his hat and rushing off.

No Waste in Candy Business.

There is this similarity between the candy business and the iron business—the scrap is not allowed to go to waste. An observer, who had an idea that candy manufacturers must have to stand a lot of loss, because candies get stale, took the trouble to investigate, and learned that his idea was wrong.

The big candy makers ship to their agents throughout the country at stated intervals, usually of a week, their standard confections, and all not sold at the expiration of the interval are returned to the factory as scrap. As the candy is mostly sugar, and sugar is as indestructible as iron, it is only a question for the candy maker of getting the sugar value out of the scrap.

It is impossible to work over the candy into its original form, but it can be used in many ways. For example, the chief use to which stale chocolates are put is in making caramels and other chewey confections.

How He Stood.

An old Pennsylvania farmer while on a visit to Philadelphia was taken with a violent toothache, and calling on a dentist, was informed that the tooth must be extracted and that he had better take gas for the operation.

The patient agreed to this, and then started to count his money.

The dentist remarked, "Oh, you need not pay me until I have finished."

"I reckon not," replied the farmer, "but if you are going to make me unconscious, I thought I'd jest like to see how I stand."

Battleship Vermont's Gift.

There is now on exhibition at the State capitol in Montpelier, Vermont, a rich and magnificent silver service which the state will present to the battleship Vermont. In the set of fourteen pieces are a punch bowl and ladle, plateau or waiter, upon which the bowl stands, two candelabra, a water pitcher, syrup pitcher—how appropriate to the State of maple sugar!—two salad bowls, a meat dish, entree dish, a serving tray, two compotes and a butter dish. It is said to be one of the handsomest services ever made for an American warship, and will be the gift of the State of Vermont to the great fighting ship which bears its name.

The Vermont Legislature of 1904 appropriated $5,000 for the present and designs were submitted by three competitors. The order was finally placed with a White River Junction concern, and the service set was made in Providence on their order. Although no money was spared, the committee having the matter in charge will be able to turn back into the State treasury $1,500 unexpended balance on the appropriation.

The punchbowl is of massive eighteenth century design and is twenty-five inches in diameter, including the handles, and fourteen inches high. The decorations are suggestive of the sea and of the State of Vermont. The handles represents dolphins, while a picture of the battleship is etched in one of the large side panels. On one side of the foot of the bowl is shown in bold relief a spray of maple leaves surrounding the seal of the United States. On the opposite side a spray of clover decoration encloses the seal of the State of Vermont. The large panel on the opposite side from the battleship picture is a scene in a maple sugar camp showing a sugar house in the background, while in the foreground appears a typical sugarmaker tapping a tree. Around him several trees are already provided with spouts and buckets may be seen.

The ladle has a generous and shapely bowl with grapevine decoration, while at the head, between crossed dolphins, appears the seal of Vermont. The plateau, upon which the bowl stands, is thirteen inches in diameter, including the handles. In the centre is a correct representation of the State House at Montpelier, surrounded with the presentation inscription: "Presented to the U. S. Battleship Vermont by the State of Vermont." The bogue of the plateau is ornamented with a wave decoration, and the spray of clover and the seal of Vermont opposite the spray of maple and the seal of the navy are shown on the flange.

The candelabra are large and important pieces, designed to be lighted by [illegible] are nineteen inches high and have a spread of [illegible] inches.

The water pitcher is of a large size, wide at the mouth and mounted with the borders typical of the set, the sprays and seals previously described. The feature of this piece is the fine etching of the Morgan horse, accurately portraying a product of which the State is most proud.

The syrup pitcher is the most striking piece of the service, representing a section of a maple tree, being reproduced exactly from a piece of maple bark.

The salad bowl has a wide decorated flange with the dolphin borders matching the other pieces of the service. It is sixteen inches in diameter and is gold lined.

The twenty-inch meat dish is decorated with the sprays and seals and the fourteen-inch entree dish, of similar character, has a shell decoration at either end.

Each of the compotes, which are identical in design, is in general keeping with the other pieces, although they are treated in a more liberal manner.

The butter dish is treated in a manner similar to the flat dishes, except the cover, which has a carefully modelled Gurnsey cow for a handle, and an etched pasture scene with another cow standing in the foreground.

The service is massive in weight, the modelling, chasing and silversmith work being of the highest grade.

His Intelligence.

A Baltimore school teacher was telling one day of how often the instructor of "the young idea" is astonished by the quickness of wit exhibited by the pupil who is otherwise deficient.

One day, says the teacher, she had encountered such a degree of ignorance and mental obtuseness on the part of one of her boys that she became disheartened. So it was with considerable sarcasm that she said to the youngster:

"I wonder if you could tell me whether George Washington was a soldier or a sailor?"

The boy grinned. "He was a soldier, all right," was his reply.

"How do you know?" asked the weary teacher.

"Because I seen the picture of him crossin' the Delaware," explained the boy. "Any sailor'd know enough not to stand up in a boat."

Make Yourself Wanted.

"When I was a little fellow I was a trifle inclined to hold back and wait to be coaxed," says a writer in an exchange. "I remember sitting beside the brook one day, while the other children were building a dam. They were wading, carrying stones, splashing the mud, and shouting orders, but none of them paid any attention to me. I began to feel abused and lonely, and was blubbering over my neglected condition when Aunt Sally came down the road.

"'What's the matter, sonny? Why ain't you playin' with the rest?'

"'They don't want me,' I said, digging my fists into my eyes. 'They never ask me to come.'

"I expected sympathy, but she gave me an impatient shake and push.

"'Is that all, you little ninny? Nobody wants folks that'll sit around on a bank and wait to be asked!' she cried. 'Run along with the rest, and make yourself wanted.'

"That shake and push did the work."

Building Ordinance.

The new ordinance dividing the city into fire districts, and establishing rules for buildings to be erected in Quincy in the future, as passed by the City Council Monday night, is one of most important measures brought before the City this year.

The subject of a building ordinance and building regulations is not a new one. As long ago as in Mayor Hall's reign, it was taken up. An ordinance was passed that year, but met with a veto. The subject has been before every City Council since that time, but it was not until this year that it was got into such shape that it could be reported again.

The ordinance as reported, divides the city into three fire districts and establishes an Inspector of Buildings and defines his duties. District No. 1 includes Hancock street, Washington street, Quincy avenue north from Scammell street, School street, Franklin street, north from Water street, Water street west from Franklin street, Copeland street, Newport av. from South Central avenue to Elmwood avenue, Beale street, from Hancock street, to Safford street, Brook street from Newport avenue to Farrington street, Sagamore street from Hancock street to Newbury street, and extends one hundred feet in all directions from any street or part of street mentioned above.

District No. 2 includes all remaining parts of the city except such as are mentioned in District No. 3.

District No. 3 includes Squantum to the New York and New Haven railroad on the west, Atlantic street and the Boulevard on the south, also that part of Quincy known as Houghs Neck east of a line drawn from Quincy bay five hundred feet west of Shelton road to the Town river. Buildings in this district, except brick buildings and buildings used wholly or in part for mercantile, mechanical and manufacturing purposes, are exempt from the rules of the ordinance.

No wooden or frame buildings, except dwelling houses and private stables are to be allowed in District No. 1. The removal or repair of a building partly destroyed by fire in said district cannot be done without a written permit from the inspector. Persons intending to erect or make additions to any building already erected must obtain a permit, and submit plans.

The Inspector has the authority to enter all buildings under the process of erection, to see that the ordinance is being lived up to at all times. He is required to examine all buildings reported dangerous or unsafe from any cause. He is required to examine and inspect all buildings where shavings or other combustible material may be deposited, and be vigilant in having the same removed, whenever in his opinion [illegible] are no danger from fire.

The rules for building provide how certain kinds of [illegible] shall be built, and it would be impossible in a short review to summarize the regulations.

Favors Building Ordinance.

Editor Patriot:

I read with interest last week your criticism of the proposed building ordinance, and I wish to say that I stand for its defence in all the particulars which you have set forth as being undesirable.

That Quincy has been so long without a building law is in a great measure responsible for the niggardly, boxed-up, home-made appearance so impressive to strangers who have occasion to visit this city, and also responsible for the general query of through passengers both on the electric and steam cars, "Who built the shanties?"

You say that it is a severe stricture on real estate that no wooden building except a dwelling shall be built on our main streets: Of course we know that the initial cost of a brick building is more than of a wooden building, but this is more than compensated for in the items of repair; and in durability, and the difference of cost would deter no one from building who wanted to build a respectable looking building.

The one who was seeking to insult the public by a grab on some prominent main street location for a built-in-the-night-disease-breeding-business-establishment: which we have seen done many times, would have to acknowledge the rights of the permanent business man, who pays high rent for respectable quarters.

Unfortunately the merchants now have no protection against this class of men, but the city has arrived at a place in its era of progressiveness when it should say to its business tenants, we will protect you from fire and disaster by properly constructed buildings.

If you mention the Greenleaf block, the Durgin-Merrill block, Savings Bank building, Dr. Welch block, and others to show how few brick buildings have been built, and I would like to ask why these buildings were built of brick; did any of these owners particularly desire to spend more money than a wooden building would cost? or was it because they thought a more permanent structure the best adapted to the location because indirectly the most profitable.

I think the latter, and if such men have found these investments profitable, as you will agree with me they have, why not unite on a universal rule which will not restrict but add to the profit of real estate investments, the tax levy of the city, the safety and convenience of its citizens (storekeepers and customers alike) and the dignity, and healthfulness of the coming Quincy.

Let the Mayor and Councilmen respectively approve and vote for the building ordinance, and one of the most important pieces of legislation of the year will reflect the wisdom and progressive ability of the administration of 1906. J. W. Pratt.

—The woman who discovered that home is not the place to bring up children was a delegate to the Mother's Congress. You can trust a club woman for ideas of this kind every time.

—A real prince of the Teck family is coming to America to find a rich wife. Titles are below par now in this country and counts can be had at a discount though no doubt there are a number of foolish girls left who would like to buy themselves a title.

The Quincy Patriot.

SATURDAY, DECEMBER 1, 1906.

P. O. Location.

It is probable that the movement on the part of the Board of Trade to change the location of the proposed Federal building in Quincy will be abandoned.

Some time ago, upon the request of the Board of Trade, a special committee was appointed by the City Council to confer with a like committee of the Board of Trade, to consider the changing the location of the proposed building.

A meeting of the two committees was held Wednesday evening at the rooms of the Board of Trade. It was expected that Congressman McNary would be present, but at the last moment he found it impossible to attend.

He sent a letter to the committee, however in which he stated that Quincy stood sixth on the list for a Federal building. Should an attempt be made to change the location it would mean that Quincy would drop to the bottom of the list, and it would probably be several years before another public building bill will be passed.

The only way in which it would be possible to change the location and not lose its position on the list, would be for some citizen or citizens to present the government with a new site.

As this is very improbable the chances are that the movement will drop.

Behaved Beautifully.

A large crowd was at the Quincy Point bridge Thanksgiving morning to see the battleship Vermont start on her maiden trip. The weather was bitter cold, and the wind swept across the bridge, making it extremely uncomfortable for the crowd. Had it been warmer a much larger number would probably have beenpresent.

Four tugs from T wharf, viz., Confidence, Active, Juno and Peter W. French, arrived about 8 o'clock, and immediately began their work of getting the Vermont out. The tugs were in charge of Commodore Edward Evans of the T wharf fleet, and Capt. Francis Cleverley was in the pilot house of the Vermont.

It was about 8.40 when she began to back out of her dock. She was backed up the river so that her bow pointed toward the bridge. As she started to move forward the shrill sirene whistles on the Vermont sent out the signal. She moved along gracefully and at 9.10 o'clock passed through the draw.

She went through as easily as could be, without touching either side. She was so near the bridge, however, it looked as though one could easily have leaped on board.

The job of getting her out through the crooked channel into deep water was fully as difficult a job as getting her through the draw. It was accomplished without a hitch, however.

The Vermont steamed about the harbor all day and behaved beautifully. She anchored in the harbor over night, and went into dry dock at Charlestown Navy Yard at 11 o'clock Friday. Her official trials will be held off Rockland, Me., next Tuesday, Wednesday and Thursday.

To Be Razed.

The old house on the Thomas Crane Library grounds know as the New Adams house, was sold at auction Wednesday afternoon by Auctioneer Johnson. There were quite a number present, but few bidders.

The terms of the sale were cash the building to be torn down and removed outside of thirty days. The property was sold in four parcles, viz., the shed, the L, the chimney and the foundation and the main house.

G. B. Bates was the purchaser of three parcels, and James M. Nowland of the fourth, which was the main house.

The shed sold for $8, the L for $37, the foundation for $65, and the main house $72, or a total of $182.

Confirmation.

The Rev. William Lawrence, D. D., preached and confirmed sixteen persons in St. Chrysostom's church on Wednesday evening, one candidate for confirmation coming from Christ church Quincy. Bishop Lawrence preached from the text, "Thy statutes have been my songs in the house of my pilgrimage"—Psalms 119:54. He brought out the point that no matter what our occupation or vocation, the man who goes about his labor with a song on his lips is the man who does well. And the bishop laid emphasis on the famtly life being one in which the singing heart should predominate, making home a place of harmony and peace.

Labor Candidates.

The Patriot has been notified by the secretary of the Wage Earners' Political club that the following gentlemen were endorsed by the club at its last meeting:

William T. Shea, for Mayor, Democratic.

James E. Corprew, councilman at large, Independent-Citizen.

James T. Edwards, for councilman at large, Citizen.

Otto Gelotte, for councilman, Ward 1, Independent-Republican.

Alfred J. LaCroix, for councilman, Ward 1, Democratic.

Joseph McKinnon, for councilman, Ward 2, Democratic.

William C. Cunniff, for councilman, Ward 3, Independent.

Four of these gentlemen are connected with the Republican party and another has been up to last year.

For Good Government.

A new organization, called the Swedish Good Government Association of Quincy, has recently been organized in this city; its membership being composed of American citizens born of Swedish parents. The purpose of the association is to develop good citizenship among its members, to promote the interests of the Swedish people and to work for the general welfare of the city.

The officers are Oscar F. Frisk, president; John L. Johnson, vice president; and J. R. Nelson, secretary and treasurer. The next meeting will be held Saturday evening December 1, at Wilson hall.

Thanksgiving Festival

The Thanksgiving festival at the the Swedish Lutheran church was very largely attended. The program included an address by the pastor, Rev. S. N. Elvin, songs by the congregation, and a quarte, solos by M. John Uppling, piano duetts by Messrs. Villing and Viyden, and a dialogue by Maria Walin and Mrs. Esther Viden. That it was more blessed to give than to receive was shown by the large offering. Refreshments were served at the close.

CITY BRIEFS.

Full moon Friday evening.

At Merrymount park the Unitarian Social Club defeated the Makaria Fraternity 8 to 0.

Sunday was an ideal day and there were many visitors about the High school building. Few if any, however, were admitted.

The sunlight dance at Music ball on the afternoon of the holiday, given by Elmer Baker, was largely attended and a good time enjoyed.

There was an interment on Sunday in one of the tombs at Hancock cemetery; the body of Mrs. Lucinda A. Curtis, who died Nov. 27 at Braintree.

The High school pupils would very much like to enter the new building after the Thanksgiving holidays, but may have to take it as a New Year's present.

Dr. E. N. Hardy had a large audience on Sunday evening at his illustrated temperance address. He made many convincing arguments against intoxicating liquors.

The Granite City club kept open house Thanksgiving evening and entertained a number of visitors. A lunch consisting of escolloped oysters, crackers, cheese, sardines, fruit, coffee, etc., was served.

The unfortunates of the Quincy Home were treated to a fine Thanksgiving dinner which included, turkeys, vegetables of all kinds, pies, nuts and fruits. Only the necessary work was performed.

At Sailors Snug Harbor, the inmates were treated to a turkey dinner and all that goes to make up a good feast. After dinner the old sailors gathered in the smoking room, spun yarns and smoked their T. Ds.

Thanksgiving was observed in the usual manner at the National Sailors' Home. At noon the old salts were given a dinner of turkey with all the "fixins," including plum pudding and pies.

Quincy High had no difficulty on Saturday in scoring a victory over the Allen school team, at Merrymount park. The visitors were shut out to the tune of 46 to 0.

Quite a number of Quincy young people attended the Tremont Temple meeting for children on Saturday morning addressed by Gipsy Smith and Rev. Francis E. Clark.

The new street railway schedule on the West Quincy, Weymouth Landing and Quincy Point lines is giving good satisfaction, especially to West Quincy people, who appreciate the fact that cars are on time.

The fall term of the public schools and the Woodward Institute will close Wednesday Dec. 19, and the new year will begin Wednesday, Jan. 2. This gives the High school pupils but fifteen more days at the Woodward building.

It is reported that the Citizens Association will see that a copy of the report of its special committee, who has been looking up the various candidates to be voted for at the Municipal election is placed in the hands of every voter.

The special committee of the City Council who are inquiring into the delay in the completion of the additions and alterations to the High school met Saturday night. Commissioner Burke and Inspector Chubbuck were before them.

The ninth annual masquerade under the auspices of the Loyal Ladies of Clan McGregor was held at Music hall, Wednesday evening, [illegible] success in every way. There was an unusually large attendance and a very large part of the participants appeared in costume.

The Elks kept open house at their new clubhouse on Foster street all day Thanksgiving. The formal opening reception, however, will not take place until later, as all the furnishings have not arrived. Several of the rooms are ready, however, which gives an idea what the clubhouse will be when completed.

The one round from Box 32 at 12 o'clock Monday was a false alarm. Some boys on their way home from school opened the box and pulled the hook part way down. The alarm coming as the clock on the First church was striking made it possible to tell what was sounding.

Thanksgiving was observed in the usual manner at the public institutions such as the Quincy House, National Sailors Home and Sailors Snug Harbor. A thanksgiving dinner with all the "fixins" was served at noon, and no work other than that necessary was required.

Mr. and Mrs. William H. Fay of Greenleaf Street, having their daughter, her husband, W. Ray Spear, and their three little ones as guests for the Thanksgiving season, were permitted to entertain with them at dinner on Thursday, Mr. Spear's father of Randolph, and Mrs. Fay's two brothers, 73 and 75 years of age, the only remaining members of a family of twelve children of which the hostess was the youngest.

Quincy was well represented Sunday at the convention of the Norfolk county Ladies Auxiliary, A. O. H., at Brookline. Among the number being Mrs. Mary O'Dowd of Division 23, Mrs. Catherine Cotter of Division 9, Miss Bridget T. Crowley of Division 5, Mrs. Mary McCluskey of Division 10, and Mrs. William Brown, county treasurer.

The alarm from Box 28 at 5.48 A. M. Friday called the department to a fire in the High school yard among some crates filled with straw. The crates were originally filled with plumbers fixtures, which had been removed, and it was the intention of the plumber to ship the crates back to Boston. Someone applied a match to one of the crates and the fire resulted. They made quite a blaze but the fire department soon extinguished it.

It will delight the heart of any housekeeper to spend an hour or more in inspecting the many good things that can be seen at the store of Johnson Bros. in City Square. Everything that goes to make the Thanksgiving dinner a success is there. No impure or adulterated goods of any kind are carried as the firm believe the best are none too good. It is an old saying that if you buy it at Johnsons' it is sure to be all right.

Lovers of Shakespeare in goodly numbers enjoyed a rare treat Tuesday afternoon at The Tuileries, Boston, when Honorable William Everett of Quincy read "A Midsummer Night's Dream." Calmly seated throughout the reading, Dr. Everett held the audience to closest attention. Having a flexible and well modulated voice and rare mimetic ability, he was able to put the scenery in the lines and with change of voice and facial expression command the character to appear. While Mr. Everett was notably good in the shorter dialogues, the longer passages were especially well read, being frequently greeted with applause.

A Brockton Swedish club is to give a concert in Quincy at an early date.

Mrs. Caroline Fiske of New York was the guest of Rev. and Mrs. E. C. Butler last week.

Mr. and Mrs. E. J. O'Hara of Cushing street left Monday for Rochester, N. Y., where they will visit a fortnight.

A verdict was given John J. Dugan of Quincy in his suit against the Old Colony street railway for $10,000 for personal injuries.

William T. Shea, the Democratic candidate for Mayor, has opened headquarters on the corner of Hancock and School streets, also at West Quincy.

The Commissioner of Public Works has arranged to flood the meadow back of the street railway car barn on Hancock street for a skating pond.

The superintendent of the fire alarm is getting ready to place the wires between the Central fire station and Russell Park underground.

The Bible Study club is enjoying some very profitable sessions each week. You do not need to be a member of the Y. M. C. A. in order to enroll in this club.

It will be seen by advertisement that the Ladies' Guild of Christ church is to hold their annual fair in the parish house, next week with a large variety of booths, etc.

F. Everett Winslow, formerly of Quincy, attended the Cornell-Pennsylvania football game at Philadelphia on Thanksgiving day as the guest of Joel and Carl Sheppard.

The will of Dr. James L. Simonds of Dorchester and Braintree, which left $50,000 for an orphan's home, will be contested by his sister Mary A. Shattuck of Everett, who was left nothing.

Word was received Saturday of the death in Omaha, Neb., Nov. 23d of William F. Garrity, formerly of Quincy. Mr. Garrity was a son of William and the late Catherine Garrity of 13 Cottage street. He was about 48 years of age.

The will of John B. Rhines, late of Weymouth, which was admitted to probate at Dedham this week, leaves $1,000 to the Roxbury home for children and aged women.

Mrs. Richard Newcomb of Newcomb street, has the sympathy of her many friends and acquaintances in the loss of her sister, whose death occurred at Weymouth on Wednesday, after several weeks' illness.

Capt. John B. Carter, who died at the Massachusetts General Hospital last Saturday was father of Mrs. H. H. Hill of this city. He was for twelve years keeper of the Long Island light in Boston harbor.

The impression has gone about that the James F. Edwards, who is running on nomination papers for Councilman-at-large, is the wellknown lawyer of Quincy. On the contrary, however, the Mr. Edwards who is seeking election is a West Quincy barber.

Ex-Councilman Andrew Stewart, who has been looking after gypsy and brown tail moths in Quincy, says that the city is pretty free from the pests. There are however, some few places where the brown tails exist, but he with another man is exterminating them.

An event of great interest to the dormitory men at the Young Men's Christian Association was the candle pin match November 23d between the Collegian team and that of the non-College men. Intense rivalry existed, and the Collegians were victorious in a hard-fought contest.

[illegible] gathering at the home of Mr. and Mrs. Edward Farmer, on Thanksgiving, it being the birthday of both mother and daughter. Both ladies were the recipients of many pretty and useful gifts from relatives and friends. A bountiful dinner was served.

Miss Mary Frances Houghton passed away Monday afternoon at her home in Randolph after a brief illness. She was a member of Adams Chapter Daughters of the Revolution of this city by whom she will be missed as she was a most faithful member. Funeral services were held Friday afternoon at two o'clock in Unity church Randolph.

The Fragment Society will hold a meeting in the Unitarian chapel next Wednesday afternoon at 2 o'clock.

Mr. and Mrs. Wilson Marsh and sons spent the holiday in Sturbridge, returning today.

The Quincy Historical society is to have two entertainments, one of music under the direction of Mrs. George W. Morton and the other, historical pictures arranged by Mr. Emery L. Crane.

Several from Quincy attended the musical service at the First Baptist church, Boston, on Sunday evening. Mrs. Herbert Y. Follett of Wollaston is soprano soloist at this church and Mr. Follett is assisting in the choir work during the evening services.

Mrs. Emery L. Crane of Whitney road opens her house next Saturday afternoon for a cake and candy sale for the benefit of the hospitality work of the Quincy Women's club.

Mrs. Edith Noyes Porter is at home Fridays at her studio, 149 A Tremont street, Boston, where following her usual custom she will give a series of musicales on the first Friday of each month until six P. M., begining on Dec. 7th.

Mr. and Mrs. Samuel Adams Morse of 193 Bay State road, Boston, have issued invitations for the marriage reception of their daughter, Susan Godfrey, and Mr. Carleton Cushing Lane, of Quincy, for Saturday evening, December the fifteenth from eight until ten o'clock.

Mrs. Isabel J. Davis is to be a guest of Adams Chapter on Monday afternoon at its Christmas party at the birthplace of John Adams, and will add to the pleasures of the meeting by reading Christmas stories of colonial times. There will also be a gift box and refreshments.

Mrs. J. Francis Hayward and son Julian Haywarn of Canton, formery of Quincy, sailed today from Boston for Italy where they are to pass the winter.

Mr. and Mrs. James Henry Stetson spent the holiday with Hon. and Mrs. Caleb Chase at their beautiful home in Brookline.

—Samuel Spencer, president of the Southern Railroad company, and recognized as one of the foremost men in the development of the southern states, and six other persons were killed at 6.10 on Thanksgiving morning, in a rea end collision, ten miles south of Lynchburg, Va.

—It is believed that not less than $50,000 will be expended in Boston ere the city election of Dec. 11, for the purpose of influencing public opinion on the subject of allowing hotels to sell liquor to guests until midnight. Liquor business is profitable and the landlords put it out freely for the right to sell.

CASTORIA.
Bears the Signature of Chas. H. Fletcher.
The Kind You Have Always Bought

ATLANTIC.

Mr. and Mrs. Everett Baker, who were married at Atlantic Memorial church parsonage last Wednesday evening, will be at home to their friends after January first at 53 Newbury avenue.

Miss A. Maud Briggs of Appleton street started Wednesday for Mt. Holyoke where she will remain until Sunday night.

Mrs. Welcome Young of Billings street has returned from a week's visit in Haverhill.

George Richardson of Botolph street started last week from Lester, England, for his homeward voyage and expects to arrive in Atlantic on Sunday.

Members of the Shakespeare club feel much pleased at the transformation of Atlantic Music hall, the improvements, being entirely due to their efforts. The electric lights are a great improvement over the old kerosene lamps, both as to light and up-to-dateness. The hall has been entirely repainted and done over, has new window curtains, etc., presenting a freshness that is most attractive.

The latest candidate for the fire department is a robust eight pound boy, who knocked at the door of Driver Faxon Billings at Atlantic on Sunday. It has already been decided that his name shall be Faxon Caleb Billings for his father and grandfather.

Wallace Baker of Walker street has returned from a business trip through the West.

Rev. Jason Miller of Memorial church attended Wednesday the funeral services Mrs. Blond of Hartford, Conn., youngest sister of Mrs. Jacob Kolb of Clive street who received the body at her home for the burial services.

The parents of Mrs. Harry W. Read of Atlantic celebrated on Tuesday at South Deerfield, in Franklin county, their golden wedding. Mr. and Mrs. Charles E. Williams are 82 and 69 years respectively, but it is a singular fact that Mr. Williams has had but twenty birthday anniversaries, as he was born on the 29th of February on a Sunday. But twice in 82 years has the 29th fallen on a Sunday. Mr. and Mrs. Williams live with their son, Henry F. Williams. Another daughter is the wife of Prof. George A. Goodall of Wellesley college. There are nine grandchildren.

QUINCY POINT.

The vestry of the Quincy Point church was filled Sunday evening, a large part of the audience being voters, who were interested in the No License campaign. T. B. Pollard presided, and there were strong addresses by Theophilus King and Edward Southworth portraying the evils of intoxicating liquors. Selections by the Granite City male quartet added much to the program.

William H. Barry of Hillside street, East Weymouth, died suddenly in a car Tuesday at East Weymouth. Mr. Barry and his brother boarded the car at Jackson square at 7 o'clock. When the car had gone but a short distance, his brother noticed something was wrong. The car was stopped and Dr. Chase called, who pronounced the man dead. The car was run back to the square and the body turned over to an undertaker.

The Post says: Congratulations are pouring in on admiral Francis P. Bowles, president of the Fore River Shipbuilding Company, for the distinguished honor given him in New York recently, when he was elected president of the National Society of Naval Architects and Marine Engineers. This society has on its list of members some of the greatest architects in the world.—Mention.

On Wednesday, Nov. 21st, the marriage of Miss Elizabeth Brown and Mr. Ernest Smith of this city took place. The ceremony was performed at noon in Dorchester, by the Rev. W. S. Perkins, D. D., pastor of the Universalist church of Quincy. Mr. and Mrs. Smith are spending their honeymoon in Elixes, North Carolina. On their return they will reside temporarily in this city.

It is reported that fully 100 voters are on the battleship Vermont and will not be in Quincy to vote.

At Quincy Point the Pilgrim Fraternity defeated the Bigelows 6 to 0.

WEST QUINCY.

Mr. and Mrs. F. J. Crowell of Crescent street left this week for a brief visit at Milford.

Mrs. Rose A. Reed and children left this week for a few weeks' visit with her mother at Biddeford, Maine.

St. Francis court of Foresters of West Quincy has made a donation toward the home far aged members.

The alarm from Box 43 at 4.47 Sunday afternoon was for a fire in a hen house on Copeland street, near Common street, owned by Mr. Cain. The building was probably set on fire by boys. There was but little damage and the recall sounded promptly.

In the Norfolk Superior court at Dedham on Monday there was opened for trial the case of John J. Dugan of Quincy against the Old Colony Street Railway Company to recover $10,000 for alleged personal injuries received March 5, 1904, as the result of a collision between cars of the defendant company on Hancock street, Quincy. John W. and Jeremiah J. McAnarney for plaintiff; Asa P. French and Foster & Turner for defendants.

Verdict $3,000 for plainfiff.

The Copeland club held a largely attended and very enjoyable sunlight dance at St. Mary's hall on the afternoon of the holiday.

SOUTH QUINCY.

A whist party is to be held at 19 Goddard street, South Quincy on Monday evening, Dec. 3d at 8 o'clock.

The Ward Three Independent club held a meeting Saturday evening and voted to endorse William C. Cunniff, Peter McConarty and Joseph Kavanaugh for Councilmen from Ward Three, and James Corprew and James F. Edwards for Councilmen at large.

There was a lively runaway at South Quincy this morning. The team was that of John L. Miller and was driven by his bookkeeper. The horse came down School street, narrowly escaping collision with other teams. The runaway came to a stop when the horse turned into a yard on Quincy avenue with the harness and team somewhat damaged. The driver escaped uninjured.

James D. Kelley, the well known South Quincy fish merchant, passed the 57th milestone in his life on Tuesday. In the evening nearly one hundred of his friends took occasion to call upon him at his home to extend congratulations. There were numerous addresses of a congratulatory nature, also singing. During the evening he was presented with a handsome pipe.

The Andover football team did not show-up on the holiday for the match with the McGregors on the Ward Three playgrounds. The large crowd which assembled saw the McGregor and a scrub team know as the Resolutes play a lively game.

—Over one thousand dollars was cleared last week at the fair held in aid of the proposed Weymouth hospital.

WOLLASTON.

Miss Cora Mabel Wheeler of Quebec, Can., and Mr. William J. Collagan of Gilmore street were married at St. John's rectory on Wednesday eveuing, Rev. John J. Coan officiating. They were attended by Miss Josephine T. Collagan of Wollaston and Mr. William H. Mullane of Quincy. Mr. and Mrs. Collagan will be at home to their friends on Gilmore street after their return from New York.

The Whatsoever circle of King's daughters will meet with Mrs. Jesse Litchfield, 50 Brook street next Monday.

The second of the vesper lectures by Rev. E. W. Hunt of the Wollaston Unitarian church will be given on Sunday at 4 o'clock, when the subject is "Guilt and Remorse," the tragety of Macbeth. Mrs. Frank Page will be the soloist.

Members of the Woman's Guild of St. Chrysostom's church have their plans well arranged for a supper and sale of aprons, fancy goods and candy to be held in the parish rooms on Thursday evening, Dec. 6.

Fifteen minute time was run on the Wollaston line of the street cars on Sunday, and was greatly appreciated by Wollaston people.

D. E. Little made the best gross score and John J. Gallagher the best net score in the handicap match of the Wollaston golf club on Saturday for the Crocker cup. The first round will be played Wednesday.

John Ewing and family of Braintree have moved to Wendall avenue Wollaston.

The collection at the St. Chrysostom's church on Sunday for the rebuilding of the San Francisco churches amounted to $17.66.

—The forthcoming annual town report of Hyde Park will contain a list of resident and non-resident tax payers and a description of their property and tax values. It was last printed in the report of 1898.

Mr. and Mrs. Charles F. Bates of Wollaston announce the engagement of their daughter, Carolyn Alden, to Mr. William Withington Gallagher of Braintree.

DOWNS AND PARK.

Polands hall was inadequate on Wednesday evening for the large crowd that assembled to enjoy whist for two hours, followed by dancing and a light lunch. Forty-one tables were in play and Frank Ogle of West Quincy was the winner of the diamond ring with a score of 49. Others receiving souvenirs were Miss Mabel Cody, Mrs. E. P. Denn, Mrs. B. M. McLeod, Miss Catherine Priest Mrs. W. F. Carmen, Miss C. M. Cates, Mrs. H. W. Tirrell, Mrs. C. P. Gould and Messrs. C. Newcomb, Owen Davis, Arthur C. Cook, Fred G. Schaerer, R. P. Coombs, C. C. Giasdino and Cyrel Warissett.

The little daughter of Mr. and Mrs. W. B. Grant is confined to her home by illness. Their friends wish her speedy recovery.

The Pioneer whist club, founded fifteen years ago at the Park and Downs, met for the first time this year, last week at the residence of Mrs. Edgar James, Rawson road. Prizes were awarded to Mrs. Fred Robinson, Mrs. Fred Loud, Mr. W. B. Grant and Mr. A. E. Linnell. Most of the members are the pioneers, a few having moved away and others having taken their places.

Polands hall, Norfolk Downs was well filled Nov. 23d when a gathering to the number of 30 tables enjoyed whist. The successful winners of the souvenirs Priest, Mrs. F. Osgood, Mrs. James Thomas, Mrs. Sadie Hawkins, Mrs. C. W. Nelson, Mrs. Beede and Mrs. G. A. Roberts, Messrs. J. Hildebrand, E. E. Humphrey, S. G. Osgood, E. M. Dunn, G. Craig, W. F. Carmen, W. W. Adrian, W. H. Bennett, E. R. Thorp and A. L. Alden.

Miss Amelia A. Linnell is home from Lebanon, N. H., for Thanksgiving.

Thomas Atkins of Davis street has arrived home after six weeks spent in Maine on business.

Alvah Polk has moved his furniture from his house on Beach street recently sold to Mrs. Capen to his new home in West Roxbury.

The friends of Mrs. Alvah Polk are delighted to learn she is at home very much improved in health after six months at the Rutland Sanitarium.

SUNDAY SERVICES.

TWENTY-FIFTH SUNDAY AFTER TRINITY.

SWEDISH EVANGELICAL LUTHERAN CHURCH, Granite street—Rev. S. N. Elvin pastor. Morning service at 10.30. Sunday School at 12.15. Evening service at 7.30. The Swede people are cordially invited to these services.

FIRST CONGREGATIONAL CHURCH, (UNITARIAN) City Square—Rev. E. C. Butler, pastor. Residence Russell Park. Service at 10.30 A. M. Preaching by the pastor. Sunday School at 11.30 A. M. C. H. Johnson, superintendent.

UNIVERSALIST CHURCH, Washington street—Rev. W. S. Perkins, D. D., pastor. Afternoon service at 2.30. Preaching by pastor. Sunday School at 3.30 P. M. The public is cordially invited to attend these services.

WASHINGTON STREET CONGREGATIONAL CHURCH—Rev. Alfred Ray Atwood, pastor. Morning service at 10.45. Preaching by the pastor from the words, "One; Lost and Found." Sunday School at 12 M. Classes for everybody. Junior C. E. society at 4. Y. P. S. C. E. at 6.30. Topic: "Courage." Service under the direction of the missionary society at 7.30. Address by Mrs. Ida Woodbury. Special music. This church has all seats free at all services and gives to all a place and a welcome.

WOLLASTON UNITARIAN CHURCH, corner Beale and Farrington streets—Rev. Ernest W. Hunt, minister. Morning service at 10.45. Sermon by the minister. Subject: "Social Education." Sunday School at 12 M. Vesper service at 4 P. M. Mrs. F. Page will sing. Mr. Hunt will speak on "Guilt and Remorse" as illustrated by the Tragedy of Macbeth. All are invited.

MEMORIAL CONGREGATIONAL CHURCH, ATLANTIC—Rev. Jason G. Miller, pastor. Morning service at 10.45. Sermon by the pastor. Subject: "Under His Wings." The quartet will sing. Sunday School at 12 M. Y. P. S. C. E. meeting at 6 o'clock. Grand union No-License rally at Atlantic Music hall at 7.30 o'clock. All are invited.

FIRST CHURCH OF CHRIST, SCIENTIST, of Braintree, Post Office block,—Morning service and Sunday School at 10.45. Subject: "God the Only Cause and Creator." Golden Text: "The Lord by wisdom hath founded the earth, by understanding hath he established the heavens" Proverbs, 3:19. Wednesday 7.45 P. M., an experience and testimony meeting. Reading rooms open every week day from 3 to 5 and every Tuesday evening. All are welcome.

O'Hara—McNamara.

Mr. Michael J. O'Harar son of Mr. and Mrs. Michael O'Hara of Newcomb place, was united in marriage at 2 o'clock on the holiday to Miss Josephine A. McNamara of South Boston. The ceremony took place at St. Augustine's church and was performed by Mgr. Dennis O'Callaghan, D. D.

Miss Margaret E. O'Hara, a sister of the groom, was bridesmaid, and Mr. John J. O'Hara, a brother of the groom was best man.

After a wedding trip to Philadelphia, Baltimore and Washington, they will make their home at 117 Elm street, Quincy.

City Election

TUESDAY, DEC. 4th 1906.

POLLS OPEN 6 A. M. to 4 P. M.

Vote for the Republican Candidate for Mayor

JAMES THOMPSON

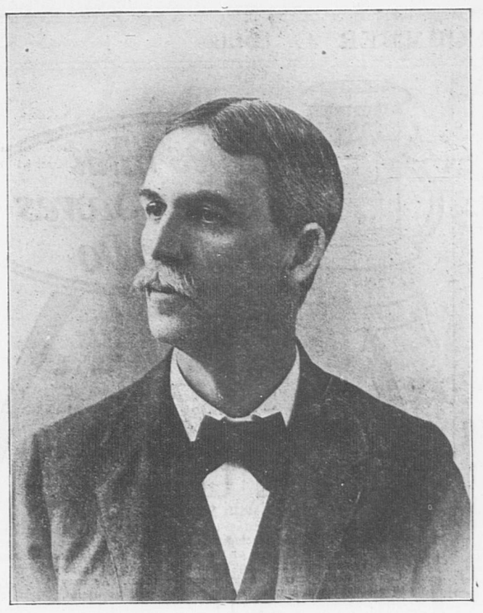

At the Republican Caucus held on November 13th I was again named as the candidate for Mayor. I wish to thank the citizens for their continued confidence and to state that if again elected I shall give my best efforts to meet the requirements of the office.

I wish to caution the public against the many rumors and denials of rumors now being circulated, for they have no sanction of mine. I have always been ready and willing to listen to the advice and suggestions of the citizens of Quincy and shall continue to invite the expression of public opinion and honest criticism by the citizens in the administration of our municipal affairs to the end that the public good may be best served and promoted.

JAMES THOMPSON.

We, the undersigned, citizens and taxpayers of the city of Quincy, endorse the candidacy of JAMES THOMPSON, the Republican nominee for Mayor at the City Election to be held on TUESDAY, Dec. 4th, believing the best interests of the city will be advanced by his election:

Theophilus King
Henry M. Faxon
Herman F. McIntire
Charles H. Porter
J. D. Buckingham
Edwin W. Marsh
J. Franklin Faxon
E. H. Angier
F. B. Rice
Clarence Burgin
John F. Merrill
Delcevare King
Rupert F. Claflin
A. F. Schenkelberger
Dexter E. Wadsworth
Eben W. Sheppard
Charles C. Hearn
Francis M. Curtis
Fred D. Fellows
Carl F. Carlson
Lewis Bass, Jr.
Henry E. Emerson
John Hall
Joseph W. Stancomb
Thomas L. Williams
George W. Prescott
Frank F. Prescott
Robert T. Johnson
Jos. W. Johnson
Charles H. Penniman.
Henry W. French
James McConnell
Hallock H. Hill
Chas. W. Miller
Nathan W. Ames
George W. Jones
Horace A. Feltis
L. A. Chapin
Chas. F. Pettengill
Thomas B. Davenport
Isaac M. Holt
George W. Morton
Russell A. Sears
E. H. Bushnell
Lincoln A. Cook
Herbert H. Newcomb
H. H. Smith
Theodore B. Thomas
Thomas W. Lincoln
Charles Hall
Joseph L. Whiton
Fred H. Smith
Thomas A. Addison
Thomas C. Brown
Thomas W. Lincoln Jr.
Peter B. Mead
P. H. Holman
Charles A. Sherburn
Prout Bros.
William T. Spargo
Fred Barnicoat
Thomas Bishop
William H. Deacon
Richard Gordon
John McQueen
Alfred O. Diack
William A. Birnie
Andrew McIntosh
Thomas Mitchell
William A. Smith
William Marshall
D. T. Drummond
Edward D. Marnock
William Westland
George A. Bolster
S. M. Paterson
S. E. Cameron
H. Everett Crane
J. W. Pratt
R. E. Cobb
Calvin E. Fletcher
John Masson
William Farquharson
Forbes Craig
James Hector
H. M. Willard
William M. Chase
Charles F. Marr
Fred P. Loud
Edward E. Jameson
Eben Hardy
Thomas Fenno
Charles G. Farewell
William H. F. Browne
Frank C. Field
Robert Jossyln
Charles R. Sherman
Albert G. Olney
Lysander W. Nash
Albert E. Stephenson
Felix Favorite
David Brown
John H. Litchfield
Moses A. Boynton
Harry W. Read
Roger H. Wilde
Crawford Harvie
Charles Alden
T. L. D. Gurney
Chas. A. Hall
James E. Curtin
Charles A. Hallock
Frank E. Badger
Charles R. Safford
Eben Stocker
Charles H. Newcomb
Daniel McGrath
Vernon C. Hallett
Theodord Parker
George H. Sherwin
Alexander L. Hill.
L. F. R. Langelier
Geo. F. Sawyer, Jr.
Herbert S. Barker
James H. Churchill
Ralph W. Hobbs
John Moir
Arthur C. Beale
Herbert F. Doble
Gene McCormick
E. J. Sandberg
Walter H. Ripley
George W. Ripley
J. Leonard Ferguson
James W. Walker
Joseph Walker
William J. O'Brien
Francis T. O'Brien
John M. O'Brien
Oscar Djerf
Charles W. Kristen
Henry E. Teasdale
Tobias H. Burke.
Charles L. Hammond
Thomas Holland
Charles Johnson
William Allison
James H. Cregan
Hiram Campbell
Arthur Loud
Robert J. Hayes
Charles Landin
Edward J. Lane
Isaac A. Quist
John W. Thompson
Wm. Duane
Albert G. Farnum
Chas. H. Owens
Merton A. Turner
W. D. Fester
G. S. Hamlin
J. A. Hamilton
F. L. Eastman
Theodore H. Foster
H. W. Richmond
Jas. G. Brown
Guy H. Sargent
Chester J. Campbell
Lora C. Merrill.
W. T. S. Tribou
Eugene R. Stone
John C. Kapples
John T. Werme
Michael Owens
Willard P. Jones
George O'Brien

Tremont Theatre.

Three weeks of the engagement of "The College Widow" have now gone by, and only two weeks more after the present week remain in which theatregoers of Boston and vicinity can witness this most delightful of modern comedies. Fascinating in its spontaneity and simplicity, exciting from it first moment to its last, creating liveliest attention and interest, "The College Widow" has scored a success that is nothing short of remarkable, everywhere that it has been produced. Nothing has apparently been left undone, from the selection of artists to the minor details—to provide correct atmosphere and proper embellishments. The football scene of the third act shows striking fidelity to detail an eager, jostling, boisterous grandstand of people is a triumph in stage craft. The faculty reception in the gymnasium is replete with irresistible funny touches of nature, while the wild celebration of the local team's victory in the final act caps the climax of this well conceived, perfectly constructed and carefully produced play. Mr. Savage has given much personal attention to the personnel of the company. It is a play of American types and much depends upon the personality of the individuals impersonating the different roles. Nearly every member of the organization, which includes several who were in the original production, has had from one to two years experience in his or her particular role.

McKENNEY & WATERBURY COMPANY.
Designers, Manufacturers and Jobbers of ELECTRIC, GAS and OIL FIXTURES
Fire Place Goods Etc.
WE LIGHT THE WORLD
181 Franklin St. or CONGRESS STREET Boston, Mass.

High School Contract.

Editors of the Quincy Patriot:

As the date of the municipal election draws near much inspired criticism and many unfounded rumors and misleading statements and advertisements made and circulated for campaign purposes are heard and seen regarding the enlargement of our High school.

I desire to give to the public some pertinent facts in regard to the situation relating thereto.

For a period of about three years prior to my assuming the office of Mayor the City Council had been at issue relative to enlarging the High School building and no solution of the problem appeared to be in sight. During all this time no very great public outcry was heard about inadequate school accommodations or the delay in procuring better. Immediately upon assuming office I took up this matter and owing to certain efforts made by me in certain directions and along certain lines the atmosphere cleared and an enlarged High School building became not a theory but a reality.

The City Council then passed an order providing for an enlargement of the then existing building according to plans bearing the approval of the School Committee, the one board which by the provisions of the City Charter must make an approval of plans, before an appropriation for a school building can be made.

Bids were then called for and it was found to be impossible to construct the building according to the plans within the appropriation made by the Council. An additional appropriation was then made by the Council, the same becoming available in the early part of the current year, and but two bids were received within the limit. The contract was then awarded on January 19, 1907 to Rufus E. Lord who came before us with very high recommendations.

By the terms of the contract all the new building, including sanitaries, steam heating system, and that portion of the first and second floors of the old building now used for class rooms was to be completed on or before September 1, 1906, and the remodelling of the assembly hall in the old building was to be completed on or before October 20, 1906.

A clause was inserted in the contract providing for a per diem payment as liquidated damages for failure to complete the work upon the dates named, and a bond in 25 percentum of the cost was required from the contractor for the faithful performance of the work. Further the contractor could only receive 85 percentum of all labor and materials furnished during the progress of the work.

Everything possible that could be done to safeguard the interests of the City and to expedite the completion of the work has been done by this administration.

As to where the blame attaches for the failure to have the work completed [illegible] of the City Council is now investigating and until its report is made it ill-becomes me to say, but I challenge any one to show where an iota of blame can be placed upon the executive department. I will further state that I requested the Committee to investigate fully and report as speedily as possible

A careful study of the financial statement of the City will show a large balance still available toward construction of the building, it being my desire and aim to prevent a repetition of the Willard school affair where the city was called upon to take the work from the contractor and finish the building at an enormous additional outlay.

As matters now stand, within a very few days the building will be ready for occupancy. The furniture has been ordered and part of the same is already in transit.

Certain rumors having gone forth that preference was given to certain sub-contractors upon the request of this administration, I desire to brand the same as unqualifiedly false and malicious, excepting a request was made of the contractor that preference be given to Quincy labor and Quincy sub-contractors, all other things being equal.

In conclusion I wish to say that were it not for the efforts by the Mayor, already referred to, it is most probable that even now no construction of the enlarged building would be under way.

James Thompson.

Quincy, Nov. 30. 1906.

☞ The display of beautiful electric and gas table lamps, by McKenney & Waterbury Co., No. 181 Franklin, corner Congress street, Boston, is one all should see; it includes most beautiful effects to meet all decorations; especially the new Amboy art glass effects, making suitable wedding and holiday gifts. It is without doubt one of the largest displays in the United States,

The Elks will hold their second annual memorial service at Greenleaf hall Sunday afternoon, at 2.30.

It's great fun,
For a while, to
PERSS YOUR
OWN CLOTHES

But the novelty soon wears off and the task becomes irksome. Then, there is always the danger of getting the iron too hot—which is poor economy.

We have a special department where we do cleaning and pressing on a large scale.

Very thorough, satisfactory work at right prices.

M. L. MORTON
3 HIGH STREET Corner Summer BOSTON
Dec. 1 po-tf

PISO'S CURE FOR
CURES WHERE ALL ELSE FAILS.
Best Cough Syrup. Tastes Good. Use in time. Sold by druggists.
CONSUMPTION
25 CTS 25 CTS

Mrs. Caroline Adams Spear, of 166 Washington street, received a large number of friends on Wednesday, her 84th birthday, although it was very stormy. They presented her with flowers and other tokens which were much appreciated. Refreshments were served. All wished that Mrs. Spear might have many more years of life, and continue to enjoy them.

Annual Fair
Under auspices of
Womans Guild of Christ's Church
IN PARISH HOUSE,
TUESDAY and WEDNESDAY
Afternoon and Evening
December 4 h and 5 h, 1906,
Handkerchiefs a Specialty. Unique Grabs, Children's table of Dolls, Toys, etc. Useful and Fancy

Solid Gold LOCKET with Monogram $5.00.

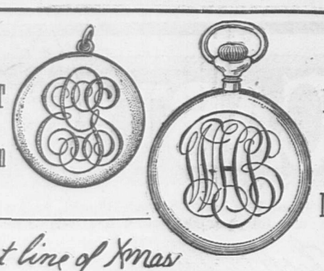

Gold Filled LADIES' WATCH Waltham Movement $10.00

Best line of Xmas Goods in Boston from 1.00 to 25.00

Diamonds, Watches, Jewelry, Silver Goods, Clocks, Bronzes, Bric-a-Brac, Opera Glasses, Umbrellas, Cut Glass, Foreign Glass, Chafing Dishes, Steins, Brass Goods, Colored Photographs.

Long
TRADE MARK
Wholesale and Retail JEWELER
39-41 SUMMER ST BOSTON
Cor. HOVEY & CO.

Rubbers

We have all kinds of up-to-date

Best Quality Rubbers.

From the smallest to the largest sizes.

Our Prices are Low. Our Goods are the Best to be had at Any Price.

GEORGE W. JONES

No. 1 Granite Street, - Quincy

Miller's Market.

WHAT WOULD
THANKSGIVING
BE WITHOUT A
TURKEY?

AND WHAT WOULD THE BEST TURKEY BE WITHOUT
CRANBERRY SAUCE.

We can supply you with both. We have lots of other good things, too, that you will want for the festive occasion.

Don't delay but place your order in time.

JUST A FEW OF THE MANY:

Fancy Northern Turkeys, per lb.,	28c	Fancy Fowl per lb.,	18c. to 20c
Fancy New York Turkeys, per lb.,	25c	Native Chickens per lb.,	25c
Choice Western Turkeys, per lb.,	25c	Fancy Northern Chickens per lb.,	20c
Hot House Lettuce,	10c	CAPE CRANBERRIES,	10c to 15c. per quart
Fancy Celery,	15c. to 18c		
3 lbs. NEW DATES,	25c	NEW SEEDED RAISINS per pkg.,	11c
LARGE NEW FIGS, 15c. to 20c. per lb		NEW CURRANTS per pkg.,	11c

4 LARGE GRAPE FRUIT, 25 CENTS.

2 lbs. Malaga Grapes,	25c	NEW ENGLISH WALNUTS per lb.,	18c
Sweet Juicy Oranges per doz.,	19c	BEST NEW MIXED NUTS per lb.,	18c
Large Florida Oranges, per doz.,	35c		
15 lbs. Sweet Potatoes,	25c	Hubbard Squash per lb.,	2 1-2

Special Mention—DRAKE'S CELEBRATED CAKE, for this sale, 16c. per lb.
AT THE BIG STORE FILLED WITH LITTLE PRICES.

"TELEPHONE YOUR ORDER."
Telephone 116-4.

V. E. Miller Co.,
1381 Hancock Street, Quincy, Mass.
Nov. 27 lt

The Ideal Home Entertainer

THE EDISON PHONOGRAPH solves the entertainment problem. This clear, rich toned instrument is a source of entertainment that is never failing and never-tiring. Classical music or rag-time, songs or marches, minstrels or orchestras or funny stories, are sure to be appreciated by all who cross your threshold.

EDISON PHONOGRAPHS, $10, $20, $30, $50.

A LITTLE DOWN A LITTLE A WEEK.

We have enlarged our department Now carry all the Edison records in stock.

W. G. Shaw
FURNITURE CARPETS RANGES
CITY SQUARE
Quincy Mass.

The Rug Store.

By actual count we display over two thousand Rugs of various styles and sizes. People want rugs today because they are easy to care for and this store supplies the people's wants better than any other store in existence.

Room Rugs of Ingrain, Tapestry, Brussels, Velvet, Moquette, Oriental or Wilton, prices from $2.98 to $45.

Wonderful values in Tapestry Brussels Rugs, $9 to $25.

We furnish everything needed in home furnishings.

CASH OR EASY PAYMENTS.

HENRY L. KINCAIDE & CO.
New England's Lowest Priced House Furnishers.
1459 Hancock Street, Quincy.
We keep open Monday, Friday and Saturday Evenings.

Established 1887. Probate Business
Rooms 1 and 2 Savings Bank Building.

W. G. CHUBBUCK,
Furniture and Piano Mover
IN OR OUT OF TOWN.
Furniture Packed and Stored.
Carpets taken up, Cleaned and Relaid
JOBBING.
Residence, 10 Foster Street, Quincy, Mass.
Telephone Connections.
August 20. tf

The Quincy Patriot.

SATURDAY, DECEMBER 1, 1906.

WEEKLY ALMANAC.	Sun Rises	Sun Sets	Full Sea. Morn	Full Sea. Eve	Moon rises
Saturday, Dec.	1, 6 54	4 13	11.30	12.00	5.04 P.M
Sunday, "	2 6.55	4 13	12.00	12.00	5.47 "
Monday, "	3, 6.56	4.13	12 30	12 30	6 34 "
Tuesday, "	4 6.56	4.12	1.00	1.15	7.26 "
Wednesday, "	5, 6.57	4 12	1 45	2.00	8.22 "
Thursday, "	6, 6.58	4.12	2.30	2.45	9.21 "
Friday "	7, 6.59	4.12	3.15	3.30	10.22 "

Last Quarter, Dec. 8th 8.45 P. M.

This Week's Temperature.

The noon temperature of the week is compared below with that of last week and the same day of the month for three years.

	This Week.	Last Week	In 1905.	In 1902.	In 898.
Sunday,	46	65	64	53	43
Monday,	53	65	46	43	26
Tuesday,	45	75	70	38	26
Wednesday,	39	48	38	40	33
Thursday,	31	52	63	38	33
Friday,	29	48	31	50	34
Saturday,	—	45	32	38	43

Now that the directors of the Woodward Institute have notified the School Committee that they desire their building all day, it is up to the city to push to completion the new High school building. It was not expected when the privilege was granted that the High school pupils would stay at the Woodward as long as they have, and the Woodward pupils are suffering as well as the High school pupils.

If the building ordinance receives the signature of Mayor Thompson, and becomes a law, it will probably stop the building of store property in the outskirts of the city, especially at Quincy Point, West Quincy and Atlantic. Even in the vicinity of City Square there will for some time be but little building. This will not remove any of the unsightly buildings, but will cause rents to advance. We need a building law, but not one as strict as the one passed by the City Council.

Cryan—Swain

On Thanksgiving eve, Nov. 28, were united in marriage at the St. John's parochial house by the Rev. Fr. John J. Coan pastor of the church, Mr. Joseph Henry Cryan of Hancock street and Miss Mary Eleanor Swain, daughter of Mr. and Mrs. Stephen N. Swain of Phipps street. The ceremony was solemnized at quarter to eight, the groom being attended by Edward F. Swain a brother of the bride, and the bride by Miss Charlotte C. Sweeney.

The bride wore a beautiful gown of white silk net over white peau de cynge, with a white lace hat trimmed with chiffon and white plumes. The bouquet was of bride roses and her only ornament was a pearl necklace with diamond pendant.

The bridesmaid was also in white, wearing white point d' esprit and white picture hat.

Following the ceremony a reception was held at the home of the bride from eight until eleven o'clock. Assisting the couple in receiving were the parents of the bride, Miss Bessie Cryan of Newton, Mrs. Allen of Brockton, aunt of the bride, and Mrs. Richard McCarthy of Quincy.

The ushers were: Alexis Sorel, Arthur McCarthy, Daniel Ahearn, Fred Clague, William Cullen and James Faircloth.

Mrs. Alanson Shuman Grant of Medford had charge of the floral decorations; evergreens, ferns, pinks and roses being artistically combined.

As souvenirs of the happy occasion, the bride presented her bridesmaid with an ivory covered prayer book, and the groom gave his best man a gold nugget scarf pin set with a diamond.

During the reception songs were rendered by Alexis Sorel of Woonsocket, Fred Clague of Quincy, Mrs. John J. Murphy of Brockton, Miss Nonie O'Connor, Miss Genevieve Tate, Arthur McCarthy of Milford, and songs and recitations by Patrick J. Barry.

Mr. and Mrs. Cryan have gone to New York and Washington, on a wedding trip, and on their return are to reside at 236 Franklin street, South Quincy where they will receive their friends after January first.

Sandborn—Osgood.

Walter S. Sandborn and Miss Ida M. Osgood were united in marriage on Sunday Nov. 25 by the Rev. J. Miller of Memorial Congregational church. The marriage took place at the home of the bride's sister Mrs. Elizabeth Lord Alletzhausser, 14 Appleton street, Atlantic.

The bride was very becomingly dressed in steel gray silk. The bridesmaid, her niece, Miss Maude Alletzhausser wore a nile green silk with lace trimmings. The groom's brother Mr. Clarence Sandborn was best man.

A reception followed immediatly after the wedding ceremony and the bride and groom left on the late train for a short wedding tour.

Quincy Fire Alarms.

The Central station apparatus was called out on a still alarm at 2.59 Tuesday afternoon for a chimney fire in the McGregor block on Alleyne terrace. There was no damage.

Box 126 located on the corner of Hancock street and Russell park, was rung in Tuesday night at 6.25 for the first time. It was to summons aid to extinguish a chimney fire in the house of Nathan Ames on Whitney road. Most of the apparatus was sent back to quarters as soon as it arrived as the chemical streams from Combination No. 1, and Truck No. 1 were sufficient. The damage was slight.

The desperate negro, Minot St Clair Francis, who escaped from jail at Thomaston, Me., about two weeks ago, was captured Wednesday according to a dispatch from Bangor, Me. The dispatch says that he was captured at Glenburn about two miles from Bangor.

SMITH PATTERSON CO.
WHOLESALE AND RETAIL

GIFTS FOR CHRISTMAS

DIAMOND JEWELRY
GOLD BANGLES AND SIGNET RINGS
SILVER TABLE AND TOILET WARE
WATCHES
CLOCKS
BRONZES
ELECTROLIERS
CHINA
ROCK CRYSTAL AND CUT GLASS
STATIONERY AND DESK FURNISHINGS
LEATHER GOODS
COPPER AND BRASS NOVELTIES

FINE GOODS AT FAIR PRICES
52 SUMMER STREET
BOSTON

AMONG THE CLUBS.

The December meeting of the Quincy Day Nursery association will be held on Tuesday afternoon Dec. 4th, at the Women's club house. The Upland road entrance will be found most convenient for members attending.

At the home of Miss Edith Randall, Wibird street will be held the regular meeting of the Junior Friday club, on Monday, Dec. 3d. Mrs. Alfred Thompson of Wollaston has arranged the program which will be a study of the life and works of James Russell Lowell.

The Mothers' Meeting will be held in Bethany chapel on Wednesday afternoon, Dec. 5th at three o'clock. Mrs. John Kearst will conduct the devotional exercises and Mrs. J. Paul Wiexler will read a paper on District Nursing. Mrs. Richard L. Tappenden will contribute songs.

Adams Chapter Daughters of the Revolution for its December meeting is to hold a Christmas party at the John Adams birthplace. Fires will be started early in the big fireplaces so that the house will be comfortably warm. Each member is asked to take a gift costing not more than ten cents. If guests are invited members inviting them should provide extra gifts so that none will be left out in the distribution. After the regular business meeting Mrs. Isabelle Davis is to read colonial Christmas stories, and tea and a social time will follow. It promises to be a very jolly meeting, a little out of the regular routine. The meeting is called for half past two Monday afternoon, Dec. 3d.

An executive board meeting of the Quincy Women's club will be held on Thursday morning December 6th at ten o'clock in the committee room of the club house,—entrance by basement door, Upland road.

In all the city, Atlantic surely has the most progressive women's club, as was demonstrated last week when the Shakespeare club drew an audience of nearly 300 to the dramatic recital of "The Merchant of Venice" given under their auspices by Marshall Darrach. They were equally successful last year in presenting Prof. Griggs who lectured on "Julius Cæsar." No undertaking seems too large for them.

A regular meeting of The Social Science and Literary club of Atlantic was held at the home of Mrs. Eastman, Hancock street Nov. 20th. The next meeting will be at the home of Mrs. Emily T. Turner, Hancock street on Dec. 4th.

QUINCY WOMEN'S CLUB.

After a short business meeting the Quincy Women's club at its meeting on Tuesday afternoon had an Italian program arranged by Miss Edith Randall. Music and lace being identified with that sunny country they were naturally interesting subjects. Each year at Naples there is a song contest when the best song is selected from the many submitted and the writer given a prize. Two of these were sung in Italian by Mrs. Paul R. Blackmur. The first, "Funiculi Funicula," was of a rollicking nature, telling of an Italian peasant and his girl going up the mountain railroad called in that country the funicula. The other was "Adieu to Napoli," a pathetic song of the Neapolitan about to leave his beloved city. Mrs. Blackmur entered into the spirit of the songs with pleasing results and her singing was much enjoyed by the club.

After the songs Miss Randall gave a talk on lace making in Italy going back to the beginning and ending with her recent visit to a lace factory near Naples.

Without doubt other countries are indebted to Italy for originating lace making as well as the art of cooking. Miss Randall talked for an hour and made her subject interesting, especially to lovers of good lace and to those who have traveled in Italy.

Several guests were present and in the absence of the president, Mrs. Smith, first vice president, presided.

The hospitality committee announced the need of urns in the serving of the monthly teas and that a cake and candy sale would be held on Saturday afternoon, Dec. 8th, at the home of Mrs. Emery L. Crane, Whitney road, to raise funds to purchase some. Members were asked to contribute and to attend the sale.

The next meeting on Dec. 11th will be one of the most enjoyable of the season, monologues by Mrs. Belle Temple Priest.

CLUB NOTES.

Mrs. Sarah Platt Decker president of the General Federation sends Christmas greetings through the Christmas number of the Federation Bulletin. Her three wishes for Christmas day are: "Never frown, never sigh and keep step."

The last meeting of the Philergians of Braintree proved interesting to its members, Miss Maria W. Howard giving a chafing dish demonstration.

The Brockton Woman's club observes presidents' day on Monday afternoon entertaining presidents and secretaries of various clubs in eastern Massachusetts. The meeting will be in the Central Methodist church, opening with an organ recital. Mrs. Walter Stokes Irons will speak on "The Women of Colonial Days" and a reception and tea will follow.

Milford, Mass., has a most progressive club in the Quinshepaug Woman's club, which opened the season this month with a membership of 300 and a long waiting list. Its opening lecture was on "Tolstoi" by Professor Howard Griggs.

Rev. William H. Morrison of Brockton, who recently gave an interesting paper on Paul Jones for Adams Chapter Daughters of the Revolution of Quincy, was a recent speaker at Bridgewater addressing the Ousamequin club, taking as his subject "The Empress Josephine."

The New England Women's club has in mind a club house and to further the project are to hold a fair at their Clarendon street rooms, Boston, on Wednesday and Thursday of next week.

Monday afternoon Dec. 3d, Miss Lydia Dodge Morse, professor of dietetics at the Massachusetts General Hospital, is to addres the Monday club of Weymouth on "What shall we eat today."

Thursday afternoon of next week the Milton Woman's Relief Corps is to observe its third anniversary by a reception to which will be invited the department officers and all who assisted at its institution. The annual meeting and election will take place the day before, on Wednesday the 5th.

One of the most interesting meetings held recently by the Melrose Highlands Women's club was addressed by Dr. Perin of Brookline, who spoke on the work of the Franklin Square house, a homelike home for young women studying or working in Boston.

Cantabrigia club had a very practical meeting the middle of the month when papers were given on "Modern Sanitary Cleaning Methods" "Gas as a Fuel for Cooking" and "How Modern Laundry Methods are Helping to Solve Domestic Problems." The latter was illustrated by the stereopticon.

John Harris Gutterson of Weymouth recently gave a musical talk to the N. H. Somersworth Woman's club on "Famous Songs and why they Became So." After the talk Mr. Gutterson played several hymns and national airs, every one joining in the singing of them.

Old Times Recalled.

Editor Quincy Patriot:

Through the kindness of a friend I received a copy of the Ledger of Nov. 18 which announced the death of Charles Lewis Badger. Mr. Badger being older, I was not a school mate, but a life long friend. He, his brother Leone and myself were California forty-niners. We three mined together at Morgan's bar on the Tuelornne river in the season of 1850. Mr. Badger's death calls up a great many memories of early days in California.

There were quite a large number went out from West Quincy in the year when gold was discovered in California of which number I can now recall none that are alive. Among those who went in the early days were the Badger brothers; the Corliss brothers, Joseph, Clark and Elijah; John Johnson, a brother-in-law of Elijah Corliss; David Gibson, a brother-in-law of Leone Badger; Iver Knox, William Glennon, and others. Joseph and Clark Corliss, David Gibson and Iver Knox died in California.

Clark and Elijah Corliss, with Johnson and myself cut the first granite that was quarried in California.

This we cut for the Adams Express company in Sacramento. The granite was quarried at Mormon island on the American river, 24 miles from Sacramento and transported by mule teams. This was in 1853. In the same year, eighteen of us organized the Stone Cutters' Union of San Francisco, it being the first union of the kind on the Pacific coast.

Mr. Badger being mentioned as the first clerk of Granite Engine Company No. 3, recalls many of the good old days of that company when we used to run to fires anywhere within a radius of ten miles, and some times start out when the moon was rising, and calling it a fire, and not finding our mistake until we had run a mile or more. And then the clam chowders we used to have in the winter months, having as guests firemen from the other companies in town. Those were good old days of long ago.

Charles Lewis Badger, as I knew him, was a genial companion, a true friend, and a gentleman, and we all mourn his loss.

Sam P. Wheeler.
Hardwick, Vt., Nov. 26, 1906.

Wrongfully Attached.

A case of much local interest was decided Monday in the Superior Court at Dedham when the jury returned a verdict in favor of Elcock & Sons of this city against George H. Field, deputy sheriff, for $334.60, and, sustained the finding of the local court.

Elcock & Sons manufactured a monument in the spring of 1905 for one Adams of Jersey City, which was to be delivered, according to the written contract, at "Pier 50, New York," on or before March 15, 1905.

They had no sooner placed it on the cars at West Quincy, than Mr. Field attached it on a claim of Phillip F. Garrity, also of this city, against Adams. Garrity refused to surrender the monument on the presentation of Elcock & Sons, and they were finally obliged, after much trouble and expense, to cut a new monument to replace the one attached.

The verdict sustains the contentions of Elcock & Sons in every respect and Mr. Garrity, through Mr. Field, must pay them the value of the monument and the expense which they incurred.

Elcock & Sons were represented by George W. Abele, Esq., and Mr. Field by J. J. McAnarney, Esq.

Men's Glub.

There was a large attendance Tuesday evening at the November meeting of the Men's club of the Wollaston Congregational church.

Councilman Wendell H. Hull presided and the speaker of the evening was Charles F. Harper, head master of the High school, who spoke along educational lines.

During the evening there were piano solos by Mr. Besse and vocal solos by Mr. Nash. A collation was served after the address.

Mr. Harper's address was of great interest with many valuable suggestions.

School Committee.

A regular meeting of the School Committee was held Tuesday evening. Messrs. Hallowell, Duggan, Hunting, Miller, Newcomb, Porter, Smith and Owens were present.

The chairman was instructed to ask the City Council for authority to transfer any balances from the appropriation for salaries to miscellaneous.

The chairman was instructed to request the City Council to transfer the sum of $133 received from tuition to the appropriation for schools.

Miss Agnes M. McWilliams was granted a leave of absence without pay from Jan. 1 to Sept. 1, 1907.

Notice was received from the directors of the Woodward Institute that the Institute would require the building for its own use both morning and afternoon after Jan. 1.

The financial statement to date was reported as follows:

	Appropriation.	Expended.	Balance.
Salaries	$94,585.00	$84,038.36	$10,546.64
Janitors	7,651.68	6,845.26	806.42
Books, supplies and Sundries	9,200.00	9,131.09	68.91
Rents	1,260.00	1,057.50	202.50
Fuel	6,999.32	5,825.78	1,173.54
Transportation	1,160.00	1,053.00	47.00
Evening Schools	1,500.00	1,098.24	401.76
Totals	$122,296.00	$109,049.23	$13,246.77

Social at Quincy Point.

The men of the Point parish are to conduct a series of midwinter socials. The first is a free lecture by Col. Anderson on Dec. 12 from the topic: "Anecdotes of distinguished men I have met." Cake and coffee will be served free by the men at the close of this popular lecture.

The following men have the first social in charge, and they are to meet at the Point church, Friday evening Nov. 30, at 8.15, to complete their plans: Dr. Bushnell, (chairman,) Mr. Miner, Mr. Hendry, Mr. M. E. Wight, Mr. H. H. I. Smith, Mr. A. R. Newcomb, Mr. L. A. Cook, Mr. Morgan, Mr. Neal, Mr. George Hammond, Mr. J. A. Lapham, Mr. T. F. Merrill, Mr. M. Littlefield, Mr. Roche, Mr. Corprew, Mr. Davis, Mr. Fred Barnard, William Staples, Clarence Metcalf, Carlton McNiel, Edwin Lee, Charles French, William Thayer, Alfred Artis, Tom Skinner and Mr. Page.

J. B. Hunter & Co.

SPECIAL for CHRISTMAS
ARTICLES 50c to $5.00

SKATES
New and up-to-date models . . 50c to 3.50

FLEXIBLE FLYER SLEDS
The best Sled for every boy. The only Sled girls can control. Popular sizes.
2.40 3.00 3.60

THE CELEBRATED TAJCO SKIS
"Tajco" Stands for "First Quality,"
2.75 to 5.50

SNOW SHOES . . . . . 3.50 to 9.00
MOCCASINS 2.75
22 CAL. RIFLES 3.50

POCKET KNIVES
We have the largest stock of special patterns of Pocket and Combination Knives,
25c to 2.50

WIRT FOUNTAIN PENS
Leader of Fountain Pens. Every Pen warranted . . . . . 1.00 to 4.00

OPERA GLASSES
Special 5.00

SETS OF SCISSORS IN CASES
Two-pair and three-pair cases . . 1.50 to 3.00

THERMOMETERS
Tested and warranted . . . 35c to 1.00

POCKET FLASKS
Top of flask warranted not to leak 75c to 2.00

MILITARY BRUSHES
Bristles warranted, per pair . . 2.50 to 4.50

SET OF CARVERS
Three-piece stag handle, sterling silver mounted set . . . . . 3.50 to 5.00
Carving Knife and Fork, stag handle, steel, warranted, per pair 1.00

MANICURE SETS
Our special design . . . . 3.25 to 10.00
CAMERAS . . . . . 1.00 to 20.00

60 SUMMER ST., BOSTON

Perry Will Case Settled.

The last issue of the Inquirer and Mirror of Nantucket contains an account of the compromise in the Perry will case which is of interest to Quincy people, the contestants being the sons of the late Edward H. Perry. Edward H. Perry, Jr., and Maurice G. Perry, both well known in Quincy, the former now residing here and holding a position with the Fore River Ship and Engine Company in the painting department.

Mr. Perry left an estate of approximately $180,000. The will gave numerous legacies and provided that only a portion of the estate should go to the sons to be held in trust for them. The boys took exception to the will and the Inquirer says that their counsel, Paul R. Blackmur of Quincy, has been busy preparing to contest the allowance of the will. The executor was represented by C. H. Fiske and C. H. Fiske, Jr., of Boston. John B. Sullivan, Jr., in Mr. Blackmur's office was associated with him. Each side had secured eminent medical experts to testify on matters touching the testator's mental responsibility, besides numerous other witnesses, and the case was set for hearing on Wednesday.

The contest promised to develop some sensational features and to occupy several days' time of the court, and it looked as though there probably would be four or five years bitter litigation before the case was finally settled inasmuch as there were three wills, all made within a brief period, to which the sons objected. Happily, however, on the evening before the trial, the two sides met in friendly conference and a compromise satisfactory to the heirs and principal legatees was effected through the efforts of counsel, and the disagreeable contention above referred to averted, much to the relief of all concerned.

Under the terms of the compromise an adequate sum is set aside for the benefit of the testator's widow, the residue to go to the sons at her death. All of the real estate goes to the sons as well as all the household effects and personal property. The sons also receive ten thousand dollars each in cash, absolutely.

All of the principal legacies were scaled down one-half except that to the First North Congregational church, the old Nantucket church, which, at the request of the Perry boys, is to be paid in full. All legacies of $500 or under are to be paid in full, and among them is one to Myra Spear, now Mrs. Joseph C. Morse of Quincy. The sum of ten thousand dollars is placed in trust for the benefit of certain cousins, and in certain events to go to the boys. All the rest of the estate is to be held in trust for the benefit of Edward H. Perry, Jr., and Maurice G. Perry, sons of the testator. The trustees to be appointed to hold all these trust funds are Albert G. Brook, cashier of the Pacific Bank of Nantucket, and Paul R. Blackmur, ex-city solicitor of Quincy.

Birthday Party.

Miss Irma W. Douglas of Old Colony terrace was given a complete and pleasant surprise by a number of her friends on Wednesday evening, in honor of her 16th birthday. Miss Douglas had been invited to her friends, Mrs. William Loud for supper, and on returning home soon after eight o'clock, was astonished to find such a party awaiting her.

Miss Gertrude Sass, in a few well chosen words, presented Miss Douglas in behalf of those present, with a gold chain and locket engraved with her monogram. Miss Douglas thanked them all for their beautiful remembrance. She also received from her father and mother a gold pin with pearl setting. The color scheme of the decorations were pink and white, and in the centre of the table a cake with the dates 1890 1906 and candles were placed. Caterer William Adams served a collation of ice cream, cake, candy and fruit.

At the party were Misses Gertrude Sass, Erma Hodkins, Eleanor Roberts, Ruth Page, Angie Rose, Lena McDonald, Gladys Howe, Martina Thompson, Marion Smith, Hazel Jones, Bessie Lavery, Harriet Ruggles, Geraldine Scott, Beatrice Given, Messrs. Clarence Loud, Harold Ruggles, Myron Stebbens, Fred Davis, Guy Sass, Clifton Sass, Winfred Kittredge, Ruel Jefferson, Carl Clifford and Willard Wallace.

Wollaston Whist Club.

Broughton and Stevens were the winners at the Wollaston whist club on Saturday night; the play resulted as follows:

J. H. Broughton and H. A. Stevens	plus 8 2-3
E. E. Hoxie 3nd V. S. Brokaw	plus 7
C. E. Barker and J. G. Brown	plus 2 2-3
J. J. Henry and A. C. Littlefield	minus 2-3
M. Chase and A. B. Hillman	minus 2 1-3
C. B. Hoxie and R. F. Foster	minus 5
C. E. Bates and T. H. Foster	minus 10 1-3

George R. Thompson won the monthly prize for highest score, with a plus score of 16 3-4 points.

Next week, J. T. Fuller, one of the best players, who has been absent on account of illness for two weeks and who is now convalescent, is expected back.

There was an enjoyable dancing party at Faxon hall Wednesday evening.

Public Installation.

There were no dull moments on Tuesday evening at the public installation of the new officers of Rural lodge, A. F. & A. M., for the work was done by Wor. Frederick L. Putnam, the Grand Lecturer of the Grand Lodge of Massachusetts, had a ritual of his own, and embellished it with witty stories which were always appropriate.

The attendance was unusually large, numbering about 200 members of the order and ladies. For many of the guests it was the first time that they had had an opportunity to inspect the commodious and beautiful Masonic apartments, and they envied their husbands and fathers and brothers because thereof, and said now it was not surprising that they were so late home when they went to lodge.

Plants from the greenhouses of William Patterson and beautifully gowned ladies, added all the charm that the pretty hall required, and selections by the popular Harvard Quartet embellished the ceremonies, being particularly good on this occasion, It is only once in two years, when a new master is installed, that there is a public installation and they are grand events.

The lodge was very fortunate in securing Grand Lecturer Putman as installing officer, and he was assisted by Wor. Bro. Charles M. Soute, who is master of the lodge at Melrose. Among the specially invited guests were Rt. Wor. Francis E. Pope of Brockton, a past deputy, and the masters of the lodges in the 24th Masonic district, with ladies.

These officers were installed:

W. M.,—Hartley L White.
S. W.,—Charles Simpson.
J. W.,—Albert M. Parker.
Treas.,—Alexander Falconer.
Sec.,—Walter E. Simmons.
Chap.,—Rev. Alfred Ray Atwood.
Mar.,—Horace E. Spear.
S. D.,—Frank A. Reed.
J. D.,—Arthur W. Stetson.
S. S.,—H. Everett Crane.
J. S.,—Fred E. Tupper.
I. S.,—J Francis Young.
T.,—G. Bestick.

A pleasing incident of the evening was the presentation of past master's apron to Wor. Joseph P. Prout, the retiring master, and reference was made to his ten years of faithful service as an officer of the lodge.

A banquet was served by Westover & Foss, which included escalloped oysters, salads, cold meats, ices, cake, coffee, etc.

To Award Prizes.

The current issue of Tri-State Tourist, the monthly publication gotten out by the Passenger Department of the Boston & Northern and Old Colony street railway companies, announces a very interesting trolley trip story contest.

It expresses a realization of the fact that the nearly 900 miles of track of these two systems pass through some of the most interesting and delightful scenery and historical places in the country and that thousands of people during the past season have enjoyed trips through these places. It now asks that these trolley trippers shall put some of their most pleasant experiences on paper.

The Passenger department wants to know what are generally considered the most delightful trips that can be made on the lines of these two systems, understanding that different people see things differently. The contest which has been started will close March 1, and is not to be judged entirely on literary merit. Everybody except employees of the two systems are eligible to enter and the best stories of the best trips taken by the contestants over these lines will receive some very handsome cash prizes.

Silver Wedding.

Mr. and Mrs. Charles H. Hyatt of Wollaston observed their twenty-fifth marriage anniversary Saturday evening at their home 27 Blake street. A large number of friends from Quincy and other places were present.

The happy couple received many gifts of silver, including a check from Mr. Hyatt's employer at Newton, and a silver tea set from his associates.

Mr. and Mrs. Hyatt were married at Fitchburg. They have three children, two of whom live at home.

Mr. Hyatt has charge of a large printing plant at Newton.

—Superintendent Elson of Cleveland, O., has introduced a new course of study for pupils in schools of the elementary grade. The children are to be taught just what are the duties of the mayor, the city council, the police department, the board of health, and so on. These are things that coming citizens need to know about, and an early start is desirable. "Such a course," says Mr. Elson, "should be particularly valuable in a city like Cleveland, where there is a large foreign element."

Mark Gordon, who has been at Biddeford, Me., the past two months, is renewing old acquaintances in this city.

Annual Entertaiment.

The annual entertainment given by the St. Margaret's Guild of Christ church, for the benefit of the fair, was held in the parish house Tuesday evening. Long before the hour every seat was taken and when the curtain went up nearly a hundred were standing in the available places. The program consisted of choral singing by members of the guild, whistling solos by Mrs. John J. Crain, and the presentation of the three act play, "Mrs. Wiggs of the Cabbage Patch."

The Guild was fortunate in securing the services of Mrs. Crain who is gifted with a wonderful and unique ability to whistle. She was accompanied by Miss Newcomb, and rendered the following solos: "Songe d'Amour," by C. Zilbulka; "Bonnie Sweet Bessie," "Venetian Love Song" by Nevin, "Mocking Bird" and "Danza Mexicana."

The following cast presented the drama:

Mrs. Wiggs,	Miss Alice Deacon
Miss Hazy,	Miss Helen Rhines
Miss Lucy,	Miss Sadie Pawsey
Lovey Mary,	Miss Olive Smith
Tommy,	Miss Mildred Smith
Mrs. Schultz,	Miss Gertrude Jones
Mrs. Elchorn,	Miss Hannah Litchfield
Asia,	Miss Mildred Crowley
Australia,	Miss Lizzie Dickle
Europe,	Miss Alice Findlay
Mr. Bob,	Miss Florence White
Mr. Stubbins,	Miss Ethel Sanguinet
Billy,	Miss Isabel McGurn
Chris,	Miss Gladys Shaw

Sunday School Children.

All the parts were well costumed and acted. The three leading parts, Mrs. Wiggs, Miss Hazy, and Mr. Stubbins, deserve special mention.

The District Court.

William Ray, Gussippo De Croce and Camello Romeo were fined $10 each for drunkenness at Quincy.

Thomas Foley was fined $5 for drunkenness at Quincy.

Simon Clark was sentenced to two months in the house of correction at Weymouth.

Samuel Rogers was fined $20 for exceeding the automobile speed limit at the Blue Hills reservation.

Robert Mewheney, J. J. Shea, John S. Coy and J. McGregor were fined $10 each for exceeding the automobile speed limit at Quincy.

John Furningham, Jr., was fined $15 for disorderly conduct on the N. Y. N. H & H. R. R. at Quincy.

Carl Recolia and Frank Cicconi were fined $5 each for carrying firearms at the Blue Hill reservation.

Births.

BILLINGS—In Atlantic, Nov. 25, a son. Faxon Caleb Billings, to Mr. Faxon and Mrs. Henrietta C. (Grover) Billings.

Marriages.

DENNEN—BERRY—In Quincy, Nov. 11, by Rev. A. F. Roche, Mr. Joseph W. Dennen to Miss Mary A. Berry both of Quincy. (Corrected.)

COLLAGAN—WHEELER—In Quincy, Nov. 28, by Rev John J. Coan, Mr. William J. Collagan of Quincy, to Miss Cora Mabel Wheeler of Quebec, Can.

CRYAN—SWAIN—In Quincy, Nov. 28, by Rev. John J. Coan, Mr. Joseph H. Cryan to Miss Mary E. Swain both of Quincy.

O'HARA—McNAMARA—In Boston, Nov. 29, by Mgr. Dennis O'Callaghan, D. D., Mr. Michael J. O'Hara of Quincy to Miss Josephine A. McNamara of South Boston.

BLUNT—THAYER—In Braintree, Nov. 29, by Rev Granville Yager of Rindge, N. H., assisted by Rev. Thomas Simms, Mr. Arthur A. Blunt to Miss Sophie G. Thayer both of Braintree.

KOSTER—BAUEREIS—In Quincy, Nov. 29, by Rev. N. J. Spoul, Mr. Frederick U. Koster of Elizabeth, N. J., to Miss Frederecka L Bauereis of Quincy.

SANDBORN—OSGOOD—In Quincy, Nov. 25 by Rev. J. Miller, Mr. Walters S. Sandborn to Miss Ida M. Osgood, both of Quincy.

SMITH—BROWN—In Dorchester, Nov. 21, by the Rev. W. S. Perkins, D.D., Mr. Ernest Smith to Miss Elizabeth Brown both of Quincy.

Deaths.

WERME—In West Quincy, Nov. 30, Mrs. Angelena, wife of Mr. Nils F. Werme, of 4 Hillside street.

MANSFIELD—In Wollaston, Nov. 29, Mrs. Ella V., wife of Mr. Edward A. Mansfield, of 120 Davis street.

OLSON—In West Quincy, Nov 30, Mr Johannes Olson of 35 Arthur street, aged 78 years, 7 month and 20 days.

PRICE—At Wollaston, November 24, John B. Price, age 61 years.

FOLEY—In St. Johnsbury, Vt., Nov 19, Leon Forrest Foley of Holbrook, aged 27 years, 2 months and 26 days.

CARTER—In Boston, at Massachusetts General Hospital, Nov. 24, Capt. John B Carter, aged 71 years.

CURTIS—In Braintree, Nov. 27, Mrs. Lucinda A. Curtis of Middle street, aged 80 years, 2 months and 23 days.

SOUTHGATE—In South Weymouth, Nov. 22, Dr. Robert W. Southgate.

GARRITY—In Omaha, Neb., Nov. 23, William F. Garrity, formerly of 13 Cottage street, Quincy, son of William and the late Catherine Garrity.

HOUGHTON—In Randolph, Nov. 26, Miss Mary Frances Houghton.

CRUMETT—In Hyde Park, Nov. 26, Mr. Charles H. Crumett, in his 80th year.

WOODWORTH—In Readville, Nov. 26, Miss Rosamond E. daughter of Mr. and Mrs. Thomas H. Woodworth, in her 19th year.

SIMONDS—In Boston, Nov. 23, Mrs. Sarah M., widow of Dr. James L. Simonds, aged 82 years.

BROWN—In Milton, Nov. 24, Mrs Bessie H. Brown of Eliot street, aged 38 years.

CUNNING

The Quincy Patriot.
Seventieth Year.

SATURDAY, DECEMBER 1, 1906.

SINGLE COPIES 5 CENTS.
FOR SALE AT

The Patriot Office,	Quincy.
Chapin's Periodical Store,	Quincy.
H. P. Kittredge,	City Square.
J.P. O'Brien,	38 Hancock St.
C. F. Carlson,	near Quincy Depot.
H. H. I. Smith	Quincy Point.
Sprague & Hobart,	Quincy Point
Shunk's Periodical Store,	Wollaston.
Thomas Gurney,	Atlantic.
Branscheid & Martens	Atlantic.
Branscheid & Martens.	Norfolk Downs.
Peter L. Litchfield,	Quincy Adams.
W. E. Nightingale.	South Quincy.
E. H. Doble & Co.	West Quincy.
Henry Coram,	West Quincy.
Mrs. Lark's Store,	Brewer's Corner.
William Clark,	East Milton.
South Terminal Station,	Boston.
Fred J. Mullare,	Neponset.
N. B. Procter,	Braintree.
S. H. Hunt,	East Weymouth.
Arthur Dunham.	Houghs Neck.

Poetry.

Uninteresting People.

MAURICE BROWN KIRBY.

They live in a quiet sort of way,
In a quiet sort of a street;
They don't meet a great many people, nor
Impress the people they meet.
The newspapers never mention their names;
The world doesn't care what they do,
They never go in for anything much,
And their intimate friends are few.

He never has had a favorite club,
Though somebody said he might,
For a fat little nose on the window pane
Awaits him every night;
And eight little fingers and two little thumbs
Undo all the work of the comb,
As he sits in the quietest sort of a way
In his quietest sort of a home.

She doesn't belong to a woman's club,
She hasn't a single fad.
She spends her time with a blue-eyed lass
And a mischievous little lad.
She never unravelled a Problem of Life;
She doesn't know lots of things;
She plays with the "kids" and works all day,
And most of the time she sings.

He isn't like most other husbands at all,
She isn't like most other wives;
And they never attempt to make a change
In the course of their quiet lives;
But once in a while they dress the "kids"
And go to spend the day
In a nice little quiet country spot,
In a nice little quiet way.

Notes and Comments.

—From Washington comes the startling news that twenty-nine of the world's foremost cities are doomed to destruction from fire, flood and earthquake. So says the seventy-two years old prophet and astrologer, Edmund Scribner Stevens. "The world," says the prophet, "is in the throes of an upheaval which will eventually make the north pole north, and the south pole south, instead of having the earth's axis on a slant." Now, if this happens, how on earth will Perry find the north pole when he goes back where he thinks he left it? "Lake Michigan," continues Stevens, "will swallow Chicago and Milwaukee." Gracious! what a mouthful!—Randolph Register.

—The Milton school census shows a heavy decrease in children of school age from a year ago. As a natural corollary the attendance in the schools has also fallen off materially. Many of the taxpayers of Quincy wish it might be so in this city. Our granite ledges are very productive. One cannot turn over a rock in the quarry district without finding half a dozen children.

—In the long run cremation will become the civilized method of disposing of the bodies of our dead. Considerations of the public health will be more and more applied. As bearing upon this element in the promotion of the reform a recent decision of the supreme court of Iowa is worth noting. When the town of Wayland in that state sought to establish a new cemetery, adjoining the old one north of the town and on top of a hill, from whence there was drainage into streams which furnished water for the people of Wayland and their stock, certain citizens brought suit to enjoin the opening of the new cemetery. The Wayland authorities regarded this move as a "preposterous" one, but Judge James B. Smythe took a modern view of the situation and issued the injunction prayed for. Then the town appealed, but the supreme court has affirmed the decision of Judge Smythe. This case should have value as an element in the popular enlightenment.—Milford Gazette.

—Secretary Shaw told an interviewer the other day that he earned his way not only through college, but also through the law school, and had a thousand dollars surplus earnings to start in business with at the close of his course, No wonder such a financier reached the United States treasury department at its head.

—The Boston Herald is endeavoring to create a sentiment in favor of biennial elections. While the general expense, effort and expenditure of time necessary in our annual campaigns are in some sense to be deplored, yet we believe it is worth the while to stir the people up as often as once a year. Our troubles have not come from too much campaigning as from too little interest on the part of the people in matters political. The more our state or municipal affairs are stirred up, turned over and threshed out, the better informed will the public be upon matters of government. Some of the states which have changed to biennial elections, notably Connecticut, are not altogether pleased with the change. The Hartford Courant puts it thus strongly: "Biennial elections are legalized neglect, and that brings its own penalties."—Spencer Leader.

—All Washington now is discussing with considerable fervor what efforts the president is likely to take to force an inheritance tax bill through congress It seems to be accepted for a fact that he will make a suggestion of this sort in his message to congress, but what they all want to know is just what form it will take. The great trouble which the executive department must face in this connection is that no matter how meritorious a tax of this sort may be it must be shown first that the revenue is needed. The last few sessions have been extravagant, but even with the wide scope of expenses allowed the receipts have more than kept pace with them. The result is that the president cannot make a plea for this tax on the ground that the money is needed. It is well known that he aims to make this a corrective tax rather than a tax for revenues. But there is a question as to the constitutionality of a tax which is laid without some special financial need backing it up. In France they have an inheritance tax which is graded according to whether a man earned the money or secured it by inheritance, but whether that system can be applied here is another question.—Practical Politics.

—A pocket telephone for police purposes is the most novel thing in telephony. It is to be seen in daily use in Vienna, where every policeman on duty is provided with the necessary appliance. In every street of importance are special call boxes, and a man to communicate with his station has only to pull out his pocket apparatus and adjust it to the wire in the box. As a method of summoning aid in all petty cases, the system seems to have many advantages over the whistle.

—Five hundred Indian arrowheads and others stone implements have been recently dug up on a farm near Taunton. Among them was a tomahawk in peculiarly perfect condition.

—The fine of $500 imposed upon two women shoplifters in Boston recently ought to deter other women from appropriating pretty things they see in the shops. The woman who steals bread for her hungry children may have some reasonable excuse for dishonesty, but well-to-do women can offer no excuse for stealing things they might easily pay for.

—The absurdity of the Maine corporation law is illustrated by the corporation of the International Consolidated corporation with a capitalization of $500,000, and with authority to increase this capitalization to $50,000,000,000, and to do almost any kind of business. —Somerville Journal.

—The railroads west of Chicago have decided to ask the interstate commerce commission to act as an arbiter in all disputes with their employees. The interstate commerce commission bids fair to be the busiest public body in the United States. And it won't be allowed to postpone action on important matters as long as the United States supreme court.—Somerville Journal.

—It is often stated that the average speculator in stocks stands but a poor chance of getting the best of the market, and in a just issued book on the art of speculating the results of 500 ventures in steel common, are certainly instructive. These operations took place when the market was free from abnormal disturbances, and when steel ranged from 31 to 37. Of the 500, 343 account showed a loss of $1,245,000, and 88 a profit of $288,000. Like Punch's advice to those about to marry, "Don't."—Old Colony Memorial.

Apple eating, especially before retiring, is very nutritious, for they contain more phosphoric acid than any other fruit or vegetable. If eaten before retiring, the brain and liver are benefited; undisturbed sleep is produced; the odor of the mouth is disinfected; the superfluous acid of the stomach are restained; hemorrhoidal disturbances are paralyzed; secretion of the kidneys is accelerated and the formation of stone is prevented. The eating of apples is an excellent preventive of indigestion, and of certain forms of throat troubles.

—Now that the inheritance tax question is coming to the fore once more, there is an interesting comparison to be made in the death of William Ziegler of Brooklyn, the wealthy baking powder manufacturer, who left a $5,000,000 estate to his adopted son. The state collateral inheritance will yield New York $331,000, which is said to be equal to one-half the total inheritance tax of the state of Massachusetts for a year. When it is proven in the death of nearly every person of wealth that only a small fraction of what properly should have been given up in taxes has been paid for many years it is altogether just that these estates should through an inheritance or other tax be made to give up an equitable share in taxes when the property comes to light through the settlement of the estate after death.—Spencer Leader.

Quincy High School Progress.

Considerable progress is being made on the additions and alterations to the High school building, and there seems to be no good reason why fifteen of the rooms in the old part of the building cannot be ready for use in a few days.

The interior finish of these rooms is practically completed and the blackboards are in place. The flooring in some of them is already completed and the doors hung.

All that remains, therefore, to make them ready for occupancy is to oil the finish and put in the furniture.

The stairway in the old part, however, is not ready, as the railings are not in. Some of the corner posts have been set, however.

In the new part work seems to be progressing. The section of the roof on the east side that has been open to the weather, is closed in.

Nearly all of the rooms in the new part of the building have been plastered. The lathing in the assembly hall has been finished, and Mr. Harkins the sub-contractor, says that all of the plastering will be completed this week, including a good part of the skim coating.

There was a large gang of men at work in the building last week, although it seems as if more men could be used to advantage.

The heating plant at the building has been in operation for sometime, so that the interior is dry and practically free from moisture.

The date for the completion of the entire building has not been set and Mr. Lord the contractor refuses to make any predictions.

Increase of Stock.

The Quincy Electric Light and Power Co., presented a petition recently to the Gas and Electric Light Commission signed by William G. A. Pattee, John Cashman, Henry M. Faxon, Thomas Fenno and Henry E. Hardwick asking for authority to increase the amount of its stock from $150,000 to $200,000, to pay the debt of the company.

They also ask the commission to determine how the additional stock shall be issued to the stockholders. The petition was accompanied by all the legal documents. No time has yet been set for the hearing on the petition.

Unity Club.

The Unity club met Friday evening, November 23, in the vestry of the Wollaston Unitarian church. The subject of the evening was "Growth in education of the United States," Rev. E. W. Hunt presiding.

Frank E. Parlin, superintendent of the Quincy schools, gave a very clear, interesting, practical talk on "Schools and colleges." "Libraries," as treated by Fred Thayer, was found most enjoyable. Many new ideas and opinions were obtained from J. J. Henry's interesting subject "Newspapers and magazines." Mrs. W. S. Hunting rendered several solos, very beautifully, which were much appreciated and enjoyed by all.

City Council Meeting.

The adjourned meeting of the City Council Monday evening was by far the most important held this year, inasmuch as it passed under suspension of the rules, a building ordinance and building regulations. The ordinance was not passed, however, until after a two hours' debate.

Councilmen Cannon and Gross were absent.

JURORS DRAWN.

The Mayor and City Clerk assisted by Councilman Nichols drew the following jurors: Henry W. Read, Daniel A. Ross, David Rounds, John LaBlue, John E. Poland and John V. Kalsom.

ELECTION OFFICERS.

A communication was received from the Mayor appointing the following election officers: William F. Cain as warden in Ward Two, Precinct one, in place of Edward P. Connors removed from the city; Charles Connor as deputy warden in place of Robert F. Sullivan declined; James H. Roche as inspector in place of William F. Cain appointed warden.

A communication was received from the Mayor appointing George J. Donaher as deputy clerk in Ward Four, precinct 2, in place of Thomas J. Shortle resigned. Confirmed.

TO BE INCORPORATED.

A communication was received from the Mayor with enclosure from the Secretary of the Commonwealth, relative to the application ot the Builders' Association of the City of Quincy for certificate of incorporation. Referred to Committee on Legislative Matters.

VARIOUS REPORTS.

The Committee on Finance reported as follows on the following orders:—

No legislation necessary on order 358 of 1905 increasing salary of Chief of Police. Accepted.

Ought to pass on the order increasing the number of permanent police to twenty. To Ordinance Committee.

Ought to pass on the order increasing the salaries of the permanent police. To Ordinance Committee.

Ought to pass on the amendment to the order appropriating $61,000 for the Atlantic school, so that the City Treasurer may issue coupon or registered bonds. Passed to be ordained.

No legislation necessary on the order for the Finance Committee to report on orders 150 and 173. Accepted.

Ought to pass on the order refunding $3.62 overcharge sewer assessment, to the Swedish Congregational church. To Ordinance Committee.

Ought to pass on the order refunding tax deed of $21.30 to Julia E. Fuller. To Ordinance Committee.

Reference to the next City Council on the orders for main sewers on Spear, Appleton, Webster and Bayfield streets and part of Boulevard, also on Arnold, Adams, Beacon, Union, Pond, Beach streets, Glencoe place and Roselin avenue. Accepted.

An amendment and ought to pass, on the order refunding taxes to Bengt S. Wallin. The amendment made the amount $13.30 instead of $16.69. To Ordinance Committee.

LEGACIES TO 1907.

Committee on Streets reported reference to the next City Council on the following petitions and orders:

Laying out park at junction on Standish and Old Colony avenues.
Accepting Apthorp street.
Accepting Irving place.
Accepting Newcomb place.
Repairing Squantum street.
Accepting Muirhead and Davis streets.
Accepting Arlington street.
Accepting Eliot street.
Accepting Bradford street.
Accepting Hill street.
Accepting Mears avenue.
Accepting Quarry street extension.
Resurfacing Walker street.
Gravel sidewalk Billing road.
Gravel sidewalk Faxon road.
Crosswalks on various streets.
Gravel sidewalk Beach street.
Lights Rogers street.
Repairs Nelson street.
Repairs Grove street.
Repairs Squantum street.
Repairs Robertson street.
Draining Whitwell street.
Light Walker street.
Changing name of Linden street. Report accepted.

POLE LOCATIONS.

The Committee on Streets reported an order granting the Electric Light company a location for poles on various streets. Ordered to a second reading.

JOHNSON TURKEYS.

Councilman Spargo offered an order for the expending of the income of the Johnson fund. Adopted.

Councilman Ferguson offered an order for a light on Cross street. To Executive department.

MORE FOR FIREMEN.

Councilman Ferguson offered an order increasing the salaries of the permanent firemen as follows: Captain at Central station to $21 per week, Lieutenant to $20 per week, all others $19 per week. Referred to joint Committee of Ordinances and Police.

LOAN ORDERS.

The loan orders for $3,750 and $15,250 to cover appropriations under orders already passed took their second readings.

Upon motion of Councilman Polk they were laid on the table until later when he offered a substitute order for $19,000. Referred to Committee on Ordinance.

ORDERS ADVANCED.

The following orders took their second reading and were referred to the Committee on Ordinance.

Granting the Electric Light Co. a location for poles on Goddard street.

Transferring $300 to the Board of Health appropriation for miscellaneous.

Transferring $100 to Board of Health appropriation for garbage.

BUILDING ORDINANCE.

The building ordinance came up for a second reading.

Councilman Chase moved that the ordinance be read, also the appeal and penalty clause but not the rules and regulations.

Councilman Nichols—This is an important matter. He did not wish to rush it through without understanding what it was. He moved to lay on the table and the ordinance be printed and forwarded to each member.

Councilman Chase, chairman of the Ordinance Committee, spoke at length. A building ordinance has been long delayed. This year the large committee soon found there were many opinions and a smaller committee would be better. Two practical builders were selected, J. W. Pratt and N. G. Nickerson, to formulate some simple rules. They worked nearly all the year upon them. Was free to admit if all had a copy they would be able to find some trivial faults. The only possible way to get an ordinance this year was to pass this. It was imperative an ordinance should be passed. In succeeding years it could be amended.

Councilman Stone spoke in favor of the ordinance. The men who drew it are men of experience. He disliked to see it fail to pass this year. If you start to pull it to pieces it means no ordinance.

Councilman Nichols believed in having an ordinance, but would like to know what it is.

Councilman Chase — the gentleman would get a clear idea by its being read again. Unless he was a practical builder he would not understand the regulations. If the Mayor finds any glaring defects he will return it and it can be amended. Let us have a foundation on which we can build.

Councilman Polk thought there would be time enough at the next meeting. He favored the motion to print.

Councilman Bass moved an amendment to the motion of Councilman Nichols that the ordinance be printed in the Daily Ledger and Advertiser. This he later amended by making it read ordinance with appeal and penalty clauses, which he was required by the chairman to reduce to writing.

The amendment of Councilman Bass was lost.

The motion of Councilman Nichols was lost, 9 voting in the affirmative and 11 in the negative.

The order then took its second reading and upon motion of Councilman Chase the rules were suspended.

Councilman Bass believed the order provided for brick buildings in certain districts. Personally he believed this a good thing if not too extensive, yet to insist upon it will depreciate value of real estate.

Councilman Stone—Section 40 will enable persons who desire to be relieved from the ordinances to do so, if it is necessary or a hardship. He believed it would do real estate good, and in twenty years instead of buildings such as we have today, we will have good buildings. He did not think it a hardship. In fact the fire district is not as much as it looks. Today you may have a good house and a man may build a shack next to it.

Councilman Polk said he was called to vote on a measure of which he knew nothing. He believed the councilmen should have a copy. He asked to be excused from voting.

His request was refused, 9 voting in the affirmative and 9 against.

Councilman Hull felt the same as Councilman Polk. He would like to make some inquiries before voting.

Councilman Spargo was opposed to rushing the order through.

Conncilman Stone—If not passed tonight it means we do not have any ordinance.

Councilman Chase—It is a fact that the committee spent three hours debating on a minor five line clause. It means that if we begin to pick it to pieces we cannot pass it this year. On Hancock street we have many unsightly one story shacks which this ordinance will prevent in the future. The great majority of the buildings in the heart of the city are unsightly, and fire traps. It is time this was stopped. If the ordinance is shown to be a hardship there is a method of appeal. There was no intent to jam the thing through the Council but he felt delay would mean it would not be passed this year.

Councilman Hull moved to amend by making the penalty $500 instead of $100. Motion lost.

Councilman Nichols understood that fire district No. 1 all buildings other than dwellings shall be of brick. That does not seem consistent. I plea for more time to study the ordinance. I am not prepared to vote. The appeal clause provides it shall be made to three officials of the city. It seems to me that the tendency would be to depreciate values. There was no reason why it should be rushed through.

Councilman Chase—We are up to a place where we can have an ordinance. Why not let the Mayor have an opportunity to approve it?

Councilman Bass did not believe in shirking duty and placing it on the Mayor. He believed the appeal clause would mean one-man power.

Councilman Chase—No political aspect was considered.

Councilman Sawyer was sorry to see so much objection. He hoped the Council would get together and pass it.

Councilman Hunter hoped the order would pass.

The order was passed to be ordained, 16 voting in favor and 4 against, as follows:

YES:—Beal, Chase, Crane, Deacon, Donovan, Flaherty, Ferguson, Gilotte, Gilson, Hobbs, Hull, Hunter, Moir, Polk, Sawyer, Stone,—16.

NO:—Bass, McGilvray, Nichols, Spargo,—4.

ABSENT:—Cannon, Gross,—2.
NOT VOTING;—President Piper.
Adjourned at 9.44 until Dec. 3.

Quincy Granite.

Nothing but Quincy granite will do for the Pilgrim monument at Provincetown, but we have not yet been informed whether it is specified in the five designs chosen for prizes.

The prizes are of $200 each. There were 115 designs submitted. It is not probable that any single design will be used in its entirety. The type that the committee has in mind is the Tower del Mangia in the public square, Sienna, Italy, the sides of which are perpendicular.

The monument is to be taller than that on Bunker Hill, built of Quincy granite, at least 250 feet. It will stand on a hill 90 feet high, and will be the first thing seen by approaching steamers. The government has contributed $80,000.

The monument will be of granite with concrete for the interior, which will contain an inclined walk to the top. It is hoped that the dedication may be on Aug. 1, 1907, the anniversary of the Pilgrams' departure from Deft Haven.

Farmers' Meetings.

The Massachusetts State Board of Agriculture will hold its usual public winter meeting at G. A. R. Memorial Hall, Springfield, on Dec. 4, 5, and 6 next. These yearly meetings mark the opening of the winter lecture season on agricultural topics. The lectures and discussions appear later in the reports of the board. The program presented for this meeting is a varied one, and something of interest to every one, specialists and general farmers alike, will be found at one or another of the sessions.

On the second evening the Springfield Board of Trade will tender a reception and banquet to Governor Guild, the Board of Agriculture, and others attending the meeting. The occasion promises to be unusually enjoyable and interesting.

The headquarters of the board will be at the Cooley Hotel. J. Lewis Ellsworth, Secretary, State Board of Agriculture, State House, Boston, will be glad to furnish any further information regarding the meeting.

—The upper peninsular of the state of Michigan in demanding separation from the state and statehood for itself. It possesses an area which compares favorably with the average state of the Union, and in it lies all the iron and copper ranges of the state. Its fifteen counties comprise a Congressional district, which is 340 miles long, with an average width of 165 miles. Its area is 16,669 square miles, which is greater than the state of Maryland, New Hampshire and New Jersey combined.

Grand Recital.

Literary and club women throughout the city were all at Atlantic Music hall on Saturday afternoon to enjoy the treat provided by the Shakespeare club of Atlantic, they having secured Mr. Marshall Darrach of New York to give a dramatic recital of "The Merchant of Venice.

In passing through the ante-room to the hall the tickets were received by Mrs. John Carver and Mrs. Theodore Parker, and subscribers given a cordial greeting by Mrs. Charles Robinson Safford and Mrs. William Freeman Cummings.

Winthrop M. Safford and David Clinton Perry gave out the programs. The guests were ushered by Mrs. Henry W. Read, Mrs. Edward S. Tenney, Mrs. Elbridge Gerry Dunn, Mrs. Jason George Miller and Miss Elizabeth Cook.

Besides the list of well known patronesses, there were two to three hundred subscribers, present.

Mrs. Williams Ward Whitcher, president of the Shakespeare club, presented Mr. Darrach, who at once made a most favorable impression. His method is to recite the main part of the play, assuming each part in voice and facial expression. He uses no manuscript depending entirely on his memory, the result being almost as good as seeing the play staged with all its characters.

In "The Merchant of Venice," Mr. Darrach's scope was fully tested, and he was equal to the demands of Shylock's husky gutturals or to the lighter parts in the scenes with Portia and Nerissa. Every character was distinct: Antonio's full bass, Gratiano's happy baritone and the Duke's quiet silvery tenor all standing out clearly, the facial expression completing the memory picture.

Mr. Darrach's voice is remarkably flexible and pleasing and for an hour and a half he held his audience drawing forth frequent applause. At the close of the recital an informal reception was given Mr. Darrach.

The unanimous verdict was that it had been a thoroughly delightful afternoon and one that the Shakespeare club of Atlantic may well feel proud of. For a comparatively new club and of small membership, this club has done remarkable work.

Not only do they thoroughly study the works of Shakespeare, but they attend lectures and plays, and in every way add to the interest of the club routine. Twice have they had open meetings and invited others to subscribe, the first being a lecture on Julius Ceasar by Edward Howard Griggs.

The ladies of the Ward Six section of the city are certainly enterprising, and also successful in whatever they undertake. It is rumored their ambition now is to establish a reading room in Atlantic, and if they so will, it is practically a surety.

Farewell Sermon.

The Calvary Baptist church on Franklin street, was filled Sunday evening with a large congregation of members and friends, who assembled to hear their beloved pastor and friend Rev. W. A. Brady speak for the last time before his departure.

Through the efforts of the young people of the church, Mr. Brady was given a delightful surprise the following program having been arranged by them.

Hymn,	Choir
Selection,	By the Lord Family
Responsive reading,	
Violin and cornet duet,	Messrs. Savage and Brown
Scripture,	Pastor
Prayer,	Pastor
Solo,	C. E. Mathaurs
Offertory,	
Selection,	By Lord Family
Solo,	Mrs. Tirrell
Sermon,	Pastor
Trio,	
Selection,	By Lord Family
Address of appreciation,	H. T. Prario
Response,	By Pastor
Hymn,	Choir
Benediction.	

In behalf of the young people Mr. Prario thanked Mr. Brady for his kindness to them in the past. He briefly told of the many blessings to the church during Mr. Brady's pastorate of five years. Not only had the church increased in membership but through the beloved pastors efforts had been cleared of debt. He leaves the church in a standing which is a credit to any clergyman.

The pastor in response was very grateful for the kind words, and spoke in appreciation of the loyalty of all the church people who have made his labors lighter and pleasant. He was sorry to say farewell, but should always remember them kindly.

Rev. Mr. Brady will enter Brown University to continue his studies, and has the best wishes of the people of Quincy.

Church is Thankful.

Sunday was observed as Thanksgiving at the Point church. Chorister Pollard had a large, well-trained choir who rendered in addition to the usual music two Thanksgiving anthems and Mrs. Page sang a solo. The pulpit and organ were decorated with our national ensign, the stars and stripes. Rev. A. R. Atwood preached a Thanksgiving sermon; he said in part:

"I see in this meeting house, the spiritual home for you all. I see its repairs and improvements being completed without a debt, and perhaps I, as no one else in the parish, realize under what sacrifice we have done what we have.

If you see some of our men with suits that might have gone to the Rummage Sale, you will understand the reason; the price of a new suit is in these repairs. If you see some of our women without brand new hats, you will understand the reason, the price of a new hat is in these repairs.

And it is better so than that we should be well robed, while this house of God remained shabby, the steeple swaying in the wind and the roof rotting. Sweeter than any Thanksgiving day desert that skilful hands may serve will be your sweeter thought of this house of God and its spiritual future.

The future of this church is an assured fact. Our future work is to reach men through their social and spiritual lives. You who are helping in any way to reach men thro' their social or spiritual lives are manifesting the spirit of the angelic race, when you labor in social or in spiritual ways to interest men in this church. For to interest men in this church is to interest men in Christ; 'the spotless Lamb of God, who taketh away the sins of the world.' That is what men want; they want their sin taken away."

—Tennessee has found an indictment of 1,534 counts against Standard Oil, but the corporation hasn't been convicted yet.

CASTORIA
For Infants and Children.
The Kind You Have Always Bought
Bears the Signature of Chas. H. Fletcher.

Building Ordinance.

Editors of the Quincy Patriot:

Why select eleven streets of the city, and decree by ordinance that "no wooden or frame buildings, except dwelling houses and private stables" shall be erected!

Why Washington street and not Temple street, Coddington, Chestnut, Maple and Foster streets!

Why Hancock street and not Elm street, Revere road and Cottage avenue!

Why Washington street at Quincy Point and not South, and Howard!

Why only a part of Franklin street, and only a part of Water street! Why not Independence avenue!

Why Copeland street at West Quincy and not Crescent and Willard and others!

Why School street and not Granite street!

Why only a part of Beale street, and only a part of Brook street at Wollaston!

Why Sagamore street and not Newbury avenue!

Why not say no wooden or frame building except dwelling houses and private stable" shall be built on any street of the city! It is some of our best residential streets that need to be protected from small wooden stores quite as much as our main streets.

For instance, there is talk of a garage on Adams street; suppose the plans are for a large unsightly wooden building. In a few years some one may want to erect a wooden block for stores on on Coddington street opposite the beautiful Library grounds. Some one may want to have a large livery stable on Saville street, or Faxon avenue, or Russell park, or Whitney road. It will be too late to include these streets in the ordinance after contracts are made.

The ordinance goes too far in many respects and amounts to nothing where needed. There is no necessity of requiring brick blocks on Washington street in Ward Two, or at West Quincy, or Wollaston, or Atlantic. We would all like to see them of brick, but they are not required in the suburban sections of Boston, and Quincy cannot afford to place such restrictions.

New mercantile buildings of wood have recently been erected in Dorchester on Neponset avenue, Adams street, Dorchester avenue, Dudley street, and other main thoroughfares, which are more thickly settled than Quincy. If the city can prohibit wooden stores, they may soon prohibit one story and two story buildings for business purposes. Or they may say none of over three stories shall be erected. Possibly the proposed ordinance is unconstitutional.

No reasonable objections can be advanced against many of our wooden mercantile buildings like the store of H. H. I. Smith at Quincy Point, the Doble hall building on Franklin street, the Craig block on Copeland street at the corner of Garfield, the post office building at Wollaston, the Rice building on Sagamore street at Atlantic, or others.

To give an inspector of building authority to say that a building damaged by fire shall not be rebuilt, but must be removed, is another arbitrary measure. The writer has not read the proposed building ordinance, but sees many defects in the provision as reported, which demands careful consideration.

Real Estate.

Annual Fair.

The annual fair of Loyal Pride of Granite lodge No. 30 I. O. O. L. M. U. was held in Mainatti hall, Thursday and Friday evenings. The hall was prettily decorated. The tables were artistically designed and presided over as follows: Japnese tea table, Mrs. William Richards; art, Mrs. A. Boutilier and Mrs. A. Spargo; novelty, Mrs. Lilley and Mrs. Denton; variety Mrs. Forsatti; plant and flower, Mrs. Pretchard; wheel of fortune, Mr. A. Spargo grab bag, Elizabeth M. Boutilier; refreshment, Mrs. Cole, Mrs. Collin and Mrs. Kiernan.

Thursday afternoon whist was played and prizes were awarded to Mrs. Higgs, Mrs. Thomas, Mrs. McGreggor, Fred Malcolm, Mrs. Donohue, Mrs. C. McKenzie, George McKeen and Mrs. Woods.

Thursday evening a concert was given, well known children of Quincy participating. There were character songs by Helen Kennedy and Master Phelan; duet by Glenny Jenkins and Lillian Collins; solo by Jennie A. Boutilier; mandolin solo by Jennie Forsatti; songs by Mr. Cowie, recitation by Louisa Moyle; solo by Elinor McDonald; solo by Mary Collins; reading by Edith Barron; solo by Laura Maurissette and solo by Catherine McCacheron.

Friday afternoon a baby show was held. Prizes were given the largest, the smallest and the best matured babies under one year of age.

Friday evening the fair was closed with a dancing party. The floor was in charge of Elizabeth M. Boutilier assisted by Monica Claire and Mrs. Elizabeth Ordway.

Minstrel Show.

A very largely attended minstrel show under the auspices of the choir of the Sacred Heart church, was given Nov. 23d, at Atlantic Music hall.

The interlocutor was John J. Herne. The tambos were: Miss Ella Pitts, Peter Colligan, Miss Clara Nelson and Edward Shea. The bones were Miss Annie Igo, James Brennan, Miss Josephine Nelson and John McKenna.

The circle was composed of the church choir and Miss Kittie Duggan, Miss Clara Duggan, Guss Heden and Stephen Cullen.

The program opened with a solo by Mr. Cullen with chorus. There were also solos by those who took the part of bones and tambos.

The program concluded with a grand finale by the entire company with solo by Master Daniel O'Meara, entitled "The Good Old U. S. A." The musical director was Miss Elizabeth Curley.

Dancing followed the minstrel show until midnight.

Freight Cars.

The Quincy granite industry should profit from the situation at Barre. A dispatch to the Transcript says: Over $2,500,000 worth of granite dressed and undressed, awaits shipment from the quarries at Barre, held up on account of scarcity of freight cars. Much of the granite is already overdue at its destination, and many contracts of quarrymen have been forfeited on account of delays.

Quarrymen of Barre have been instrumental in presenting a bill in the Legislature for the imposition of a penalty on railroads when cars are not furnished within three days after notice is given to the railroad, but no action has been taken as yet on the measure.

In an interview, a Central Vermont railroad official said that this railroad is suffering from a scarcity of freight cars which is prevalent throughout the country.

—Senator Platt is said to have paid $250,000 for separation from his young and handsome wife. No doubt he feels richer now than when he was married to her.

Household Receipts.

Bread and Sausage Stuffing. Soak half a pound of stale baker's bread ten minutes in cold water. Place a saucepan with two tablespoons of buttor over the fire and, when hot, add a quarter of a cup of fine minced onion. Cook five minutes, remove and cool. Then mix with a half pound of sausage meat, three sour apples pared and cut in dice, salt and pepper to taste, a tablespoonful of fine minced parsley, a half teaspoonful of thyme, and one egg. If the sausage has had no sage in its seasoning a pinch may be added.

Hickory Nut Macaroons. To one egg beaten light, add one cup of sugar and beat well together. Then add two tablespoonfuls of flour and one cup of nuts chopped fine. Grease the baking tins, dust with flour, then drop the batter on in spoonfuls. Bake in a cool oven.

Mock Oysters. To the contents of a can of corn add a half cupful of milk, two eggs, a half teaspoonful of salt and flour enough to make a stiff batter. Drop by spoonfuls into hot lard, and fry a nice brown.

Tomato Souffle. Melt one ounce of butter in a saucepan. Mix smoothly with it one ounce of flour, a pinch of salt and pepper and two gills of milk. Let simmer gently over the fire, stirring all the time, till it is as thick as melted butter. Stir into it a cupful of canned tomato. Turn the mixture into another dish, and add the yolks of two well beaten eggs. Whip three whites to a froth, and just before the souffle is baked put them into it. Bake for twenty minutes in a pudding dish and serve the instant it is done.

A New Industry.

The Fore River Shipbuilding Company has just signed a contract with the Industrial Oxygen Company of New York for the manufacturing of gas producing and oxygen apparatus for a number of years. This means that the Industrial Oxygen Co. will have an office at the shipyard and plans have already been prepared for the erection of a small office and testing laboratory.

All equipment to be installed for the manufacture of the apparatus at the commencement will be limited, as the high rate of taxes and valuations makes the persons connected with the company hesitate in establishing a plant of any size.

The oxygen apparatus is a French patent and very successful abroad, and its use in this country has heretofore been very limited, but the promoters have great expectations and already several plants have been ordered.

Anecdotes.

"Jones and Bones don't trust each other at all."

"You don't say!"

"Why, after shaking hands with each other, each one counts his fingers to make sure that none are missing.—Hallo.

Doctor—You say you don't really know how you caught this cold?

Artist—Upon my word, doctor, I do not.

Doctor—Well, I can tell you; you caught it putting the finishing touches on the last painting of yours, "Icebergs at Sea."

Artist—Ah, thanks, doctor! Let me see. That last bill of yours was sixty dollars, wasn't it? Well, I'll draw you a check for it at once.

"Diddledy dad-gum the billy behanged old thing!" vociferated Mr. Chugwater, tearing up an other sheet of writing paper, throwing the fragments on the floor and stamping on them.

"The recording angel," said Mrs. Chugwater, reproachfully, "has written those words down, Josiah."

"Not if he is using a fountain pen like this one," rejoined Josiah.

And he proceeded to give the recording angel another job.—Chicago Tribune.

Tom Anjerry of the University of Texas has trouble in meeting his bills. To a pressing creditor he said: "I can't pay you anything this month."

"That's what you told me last month."

"Well, I kept my word, didn't I?"—Texas Siftings.

Quincy Real Estate Sales.

The following is a list of recent real estate sales in Quincy:

Clarence H. McDonald to Mary C. Hale.
Emily Owens to Mary E. Reed.
Jessie E. Lee to John W. Hendry.
Janet Craig to Isabella Jones.
Isabella Jones to Janet Craig.
Elizabeth L. Lindquist to Alice L. Taylor.
Elizabeth Geerke et al to Luigi Romeri.
Lora C. Merrill to Augustine F. Ryan.
James R. Murphy et al, trustee, to Robert T. Johnson, $578.
Charles H. Sawyer et al to Charles C. Hanley
Helen G. Chick to Rose M. Spenceley.
Walter Scott to Charles A. Hadlock.
Charles A. Hadlock to Josephine E. Scott.
Eva K. Harting to Samuel Fleischman.
Lizzie L. Deeming to Grant E. Edgar.
Victor Leeman to Matti E. Kaukola.
Wilton A. Dunham to William J. Finn.
Julia E. Fuller to Dorchester Co-operative Bank.
Lucretia A. Gill to Arthur Picard.
Waldo E. Forbes et al, trustee, to Waldo E. Forbes et al, trustee, et al.
Edward Billings to Cong Ahavath Achim.
Fred W. Wood et al, trustee, to Sidney I. B Stodder.

Ask Your Own Doctor

If he tells you to take Ayer's Cherry Pectoral for your severe cough or bronchial trouble, then take it. If he has anything better, then take that. But we know what he will say; for doctors have used this cough medicine over 60 years.

"I have used Ayer's Cherry Pectoral for hard colds, bad coughs, and influenza. It has done me great good, and I believe it is the best cough medicine in the world for all throat and lung troubles." ELI C. STUART. Albany, Oregon.

Made by J. C. Ayer Co., Lowell, Mass. Also manufacturers of
Ayer's SARSAPARILLA. PILLS. HAIR VIGOR.

Keep the bowels open with one of Ayer's Pills at bedtime, just one.

We promptly obtain U. S. and Foreign
PATENTS
Send model, sketch or photo of invention for free report on patentability. For free book, How to Secure Patents and TRADE-MARKS write to
CASNOW & Co.
OPPOSITE U. S. PATENT OFFICE
WASHINGTON, D.C.

CASTORIA

The Kind You Have Always Bought, and which has been in use for over 30 years, has borne the signature of Chas. H. Fletcher. and has been made under his personal supervision since its infancy. Allow no one to deceive you in this. All Counterfeits, Imitations and "Just-as-good" are but Experiments that trifle with and endanger the health of Infants and Children—Experience against Experiment.

What is CASTORIA

Castoria is a harmless substitute for Castor Oil, Paregoric, Drops and Soothing Syrups. It is Pleasant. It contains neither Opium, Morphine nor other Narcotic substance. Its age is its guarantee. It destroys Worms and allays Feverishness. It cures Diarrhœa and Wind Colic. It relieves Teething Troubles, cures Constipation and Flatulency. It assimilates the Food, regulates the Stomach and Bowels, giving healthy and natural sleep. The Children's Panacea—The Mother's Friend.

GENUINE CASTORIA ALWAYS
Bears the Signature of
Chas. H. Fletcher.
The Kind You Have Always Bought
In Use For Over 30 Years.
THE CENTAUR COMPANY, 77 MURRAY STREET, NEW YORK CITY.

COAL BARGE EPHRATA
Fresh from the Mines--1509 tons
FRANKLIN EGG.
FRANKLIN STOVE.
RED ASH STOVE.
FREE STOVE.
Now is the time to get your Coal
FRESH FROM THE MINES.
C. PATCH & SON.
1422 HANCOCK STREET. Quincy, Nov. 17-pd tf

A STORE FULL OF GOODS
ATTRACTS A STORE FULL OF CUSTOMERS.
USE YOUR JUDGMENT AND DECIDE.

White and Colored Outing Flannels, 5 cts. to 12 1-2 cts	Outing Flannel Petticoats, 50 cts

Crane Public Library

Quincy Patriot.

QUINCY PATRIOT ESTABLISHED, 1837.

QUINCY MASS., SATURDAY, DECEMBER 8, 1906. VOL. 70, NO. 49 FIVE CENTS PER COPY; $2.50 PER YEAR.

The Quincy Patriot,

Established in 1837.
PUBLISHED SATURDAY MORNINGS BY

GEORGE W. PRESCOTT & SON,

OFFICE, No. 1424 HANCOCK STREET.

Subscription Price, $2.50 per Year.

☞A reduction of fifty cents will be made when paid one year in advance

Quincy Daily Ledger,

The ONLY DAILY in the ONLY CITY in Norfolk County. Established in 1889.

Subscription Price, $6.00 per Year.

☞A reduction of $1 will be made when paid for year in advance.

ALSO PUBLISHERS OF THE

Braintree Observer

A Weekly Established in 1878

H. T. WHITMAN,

AGENT FOR THE

Adams Real Estate Trust and Edison Park Land Associates.

Real Estate, Mortgages, and Insurance.

QUINCY, 21 Adams Building. Tel. 105-3.
BOSTON, 85 Devonshire St. Tel. Main 2193-4.
Sept. 23. tf

EDWARD J. FEGAN,

Counsellor at Law.

With William B. Sullivan, Esq.,
534-539 Tremont Building, Boston
Quincy Office, Tel Haymarket 723.
1049 Hancock St., Also Quincy 431-3.
Evenings, 7 to 9. Justice of the Peace.

GEORGE W. ABELE,

Attorney and Counsellor at Law,
ADAMS BUILDING, QUINCY.
Boston Office, - - 87 Milk Street
Telephones, 16 Main, Boston. 186-2 Quincy.
July 15. 1y

JOHN W. McANARNEY,

COUNSELLOR-AT-LAW,

ROOM 1, DURGIN & MERRILL'S BLOCK,

HANCOCK STREET, QUINCY.

DR. C. T. SHERMAN

DENTIST.

Hancock Building, over W. G. Shaw's store,
CITY SQUARE, QUINCY.
Office Hours, 8 to 12, 1 to 5
Residence, Greenleaf street.

W. E. BROWN,

UNDERTAKER,

Office and residence, corner of Canal and Mechanic streets.
Quincy, Feb. 6. tf

WILLIAM PARKER & SON,

Carpenters and Builders.

Plans and Specifications furnished and estimates given
JOBBING PROMPTLY ATTENDED TO.
HANCOCK COURT, - - QUINCY, MASS.

J. E. KENILEY & CO.,

PLUMBERS.

All orders promptly attended to at reasonable prices. Satisfaction guaranteed.
NO. 9 TEMPLE STREET, QUINCY.
Jan 6. tf

Granite Firms.

FULLER, FOLEY & CO.,

Wholesale Granite Manufacturers and Dealers Works opposite West Quincy Depot.

MILNE & CHALMERS,

Monumental and Cemetery Work of every description. Works near Quincy Adams Depot. P. O. Address, Quincy, Mass. Branch Office 24 West Main St., North Adams.

MERRY MOUNT GRANITE CO.

Incorporated 1881. Manufacturers and Dealers in Monumental and Cemetery Work. Works near Quincy Adams station, So. Quincy.

McGRATH BROS.,

Large stock of Finished Monuments and Tablets constantly on hand. Works at Quincy Adams Station. Established 1884.

CAREY BROTHERS,

Dealers and manufacturers of Polished and Hammered Monuments, Curbing and Headstones. Willard street, West Quincy.

LONG & SAUNDERS,

Fine Monumental Work from American and Foreign Granite and Marble. Latest designs. Superior workmanship. Works, South Quincy. Branch, Stoughton, Mass.

BADGER BROTHERS,

Granite Dealers and Machinists. Monumental Work of all Descriptions Celebrated Ashland Emery for sale. West Quincy.

If You Wish to be SURE

of First-class Work at Honest Prices, consult us in all branches of

Plumbing and Heating.

We are confident of our ability to satisfy and our well known reputation and 30 years' experience in the business, is sufficient guarantee.

We carry a full line of

MAGEE RANGES.

Drop in and we will show you how they are superior to others.

Kitchen Furnishing Goods, Paints, Oils, Varnishes, Brushes, Garden Tools, Vegetable and Flower Seeds, Poultry and Chicken Netting, Screen Wire, Nails, Oil Stoves, Lamps, etc. etc.

MAY BE FOUND AT OUR

NEW STORE.

SANBORN & DAMON,

Heating and Plumbing,

1428 Hancock St., Quincy, Mass.

Quincy Savings Bank

New Savings Bank Building.

President, EDWIN W. MARSH
Vice-President, JOHN Q. A. FIELD
Treasurer and Secretary, CLARENCE BURGIN
Board of Investment—EDWIN W. MARSH, JOHN Q. A. FIELD, HENRY M. FAXON, RUPERT F. CLAFLIN.

BANK HOURS—From 8.30 to 12 A. M. and 2 to 4 P. M. Will close on Saturdays at 12 M.

Deposits placed on interest on the first Tuesday of January, April, July and October

CONNECTED BY TELEPHONE

Quincy, April 30, 1906 tf

ÆTNA INSURANCE CO.,

HARTFORD, CONN.

Incorporated 1819. Charter Perpetual.

Losses Paid in 87 Years, $102,847,301.66.

JANUARY 1, 1906

Cash Capital,	$4,000,000.00
Reserve for Re-insurance (Fire)	5,016,194.42
Reserve for Unpaid Losses (Fire)	444,779.66
Reserve for Other Claims,	317,611.87
Net Surplus,	7,036,010.93
Total Assets	16,815,296.87

John Hardwick & Co.,

AGENTS FOR QUINCY

INSURANCE AGENCY.

ESTABLISHED in Quincy in the year 1849 by

W. PORTER.

☞Insurance effected in reliable and safe Stock and Mutual offices

By W. PORTER & CO.,
At No. 17 Central Street, Boston.
Residence, Hancock street Quincy

QUINCY

Mutual Fire Insurance Co.

INCORPORATED IN 1851.
COMMENCED BUSINESS IN 1852

CHAS. A. HOWLAND, President.
C. A. HOWLAND, Jr., Vice Pres
WILLIAM H. FAY, Secretary.
JAMES F. YOUNG, Asst. Sec.

CASH FUND May 10, 1905, $725,000.00
SURPLUS over Re-Insurance, $475,000.00
LOSSES paid the past year, $50,000.00
DIVIDENDS PAID the past year, $65,000.00

AND EVERY LOSS PAID IN FULL.

AMOUNT AT RISK, $33,200,000.00
TOTAL LIABILITIES, $250,000.00

Dividends Paid on Every Expiring Policy; 60 per cent. on 5 years, 40 per cent. on 3 years and 20 per cent. on all others.

Quincy, Mass., May 10, 1906.

Incorporated 1825.

Norfolk Mutual Fire Ins. Co.

DEDHAM, MASS.

STATEMENT, JANUARY 1, 1906

Amount at Risk,	$24,899,128.39
Cash Assets,	668,915.43
Total Liabilities, including re-insurance,	188,28 .01
Amount of Cash Surplus,	$480,329.42
Contingent Assets,	356,144.37
Total Available Assets,	1,029,059.80
Gain in Surplus,	4,783.27

Dividends are now being paid on five-year policies, 70 per cent.; on three-year policies, 50 per cent.; on one and two-year policies, 25 per cent.

J. WHITE BELCHER, Pres. and Treas.
JAMES Y. NOYES, Secretary

DIRECTORS:—Howard Colburn, Dedham; Tyler Thayer, Norwood; A. H. Endicott, Dedham; Samuel Gannett, Milton; Stephen M. Weld, Dedham. Thomas B. Draper, Canton; William E Lincoln, Brookline; James Hewins, Medfield; James Y. Noyes, Dedham.

GEORGE H. FIELD, Agent for Quincy.

Incorporated 1837.

Dedham Mutual Fire Ins. Co.

DEDHAM, MASS.

STATEMENT JANUARY 1, 1906:

Amount at Risk,	$7,474,575.01
Cash Assets,	171,112.20
Total Liabilities (including re-insurance),	61,242.47
Amount of Cash Surplus,	$109,869.73
Contingent Assets,	114,517.47
Total Available Assets,	285,629.77
Gain in Surplus,	3,215.44

Dividends are now being paid on five-year policies, 70 per cent.; on three-year policies, 50 per cent.; on one and two-year policies, 25 per cent.

J. WHITE BELCHER, President.
HOWARD COLBURN, Treasurer.
JAMES Y. NOYES, Secretary.

DIRECTORS:—Howard Colburn, Dedham; Don Gleason Hill, Dedham; A. B. Endicott, Dedham; P. R. Mansfield, Dedham; Frederick D. Ely, Dedham; Alfred Hewins, Dedham; Samuel Gannett, Milton; Charles M. Faunce, Boston; James Y. Noyes, Dedham.

GEORGE H FIELD. Agent for Quincy.

DORCHESTER

Mutual Fire Insurance Co.

Boston, Mass.

INCORPORATED 1855.

FIFTIETH ANNUAL STATEMENT
JANUARY 1, 1905.

Amount at Risk	$37,809,990.00
Cash Assets	597,409.00
Deposit Notes	627,581.17
Available Assets	1,134,990.34
Total Liabilities	338,543.29
Cash Surplus	168,86.578
Gain in Surplus in 1904	7,468.47
Gain in Assets in 1904	35,012.93
Losses paid in 1904	105,055.43
Dividends paid in 1904	63,294.25
Receipts in 1904	244,429.85
Disbursements in 1904	228,975.58

This Company now pays the following Dividends:
On five-year Policies - - 60 per cent
On three-year Policies - - 40 "
On one-year Policies - - 20 "
All losses promptly adjusted and paid.

THOS. F. TEMPLE,
President and Treasurer
W. D. C. CURTIS, Secretary.

Directors: J. B. L. Bartlett, Clarence Burgin, W. D. C. Curtis, Charles T. Gallagher, Laban Pratt, Thomas F. Temple, Sarell J. Willis.

Home Office, Neponset, Boston, Mass.

ABBOTT & MILLER'S

HOUGHS NECK,

QUINCY AND BOSTON EXPRESS.

W. M. MILLER, General Manager.

Furniture Packed.

Office, 64 Washington Street.
Quincy P. O. address, Lock Box 3.
Telephone Connections.

900 DROPS

CASTORIA

A Vegetable Preparation for Assimilating the Food and Regulating the Stomachs and Bowels of

INFANTS / CHILDREN

Promotes Digestion, Cheerfulness and Rest. Contains neither Opium, Morphine nor Mineral. NOT NARCOTIC.

Recipe of Old Dr SAMUEL PITCHER
Pumpkin Seed -
Alx. Senna -
Rochelle Salts -
Anise Seed -
Peppermint -
Bi Carbonate Soda +
Worm Seed -
Clarified Sugar
Wintergreen Flavor.

A perfect Remedy for Constipation, Sour Stomach, Diarrhoea, Worms, Convulsions, Feverishness and LOSS OF SLEEP.

Fac Simile Signature of
Chas. H. Fletcher.
NEW YORK.

36 months old
35 DOSES - 35 CENTS

EXACT COPY OF WRAPPER.

CASTORIA

For Infants and Children.

The Kind You Have Always Bought

Bears the Signature of Chas. H. Fletcher.

In Use For Over Thirty Years

CASTORIA

THE CENTAUR COMPANY, NEW YORK CITY.

BARGE SUFFOLK.

Franklin Stove.

Shamokin Stove.

White Ash Egg.

C. PATCH & SON.

1422 HANCOCK STREET. Quincy, Dec. 3-pl tf

THE ENGLISH TEA ROOM

160 B Tremont Street, Boston.

An attractive Lunch Room for Ladies and Gentlemen where home cooking will be daintily served from 11 to 3. Afternoon Tea 3.30 to 5.00.

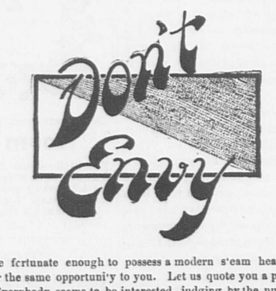

The people who are fortunate enough to possess a modern steam heat or hot water heating apparatus. We offer the same opportunity to you. Let us quote you a price for the installation of such a system. Everybody seems to be interested, judging by the number of heaters we are installing and the frequent requests for estimates. Better write today. Cold weather is coming and if your plumbing system is not what it should be, let us quote you on the work.

WE MAKE A SPECIALTY OF

Gas Fitting and Sewer Connections

We carry a full line of *WELSBACK MANTELS* and *CHIMNEYS.*

W. A. BRADFORD,

PLUMBING, HEATING AND GAS FITTING.

Telephone, 390 Quincy. Bank Building, Quincy, Mass.

OPEN MONDAY AND SATURDAY EVENINGS.

Nov. 24, 1906.

NEW YORK CENTRAL LINES

"America's Greatest Railroad"

Operating more than 12,000 miles of Railway east of Chicago, St. Louis and Cincinnati.

COMPRISING THE

New York Central & Hudson River
Lake Shore & Michigan Southern
Big Four Route
Michigan Central
Boston & Albany
Pittsburg & Lake Erie
Lake Erie & Western
Chicago, Indiana & Southern
Lake Erie, Alliance & Wheeling
New York & Ottawa
and Rutland Railroads

For a copy of "America's Winter Resorts," send a two-cent stamp to George H. Daniels, Manager General Advertising Department, Grand Central Station, New York.

C. F. DALY,
Passenger Traffic Manager, NEW YORK.
Sept. 1.

Poetry.

Halfway Town.

An easy road runs smoothly down
To Halfway Town;
For everything that's but begun
And everything that's never done
Just rolls aside, and, one by one,
Goes into Halfway Town.

Half-finished walls are tumbling down
In Halfway Town.
Half-finished streets are always lined
With half-done work of every kind;
And all the world just lags behind
In dreary Halfway Town.

Keep straight along, and don't look down
Toward Halfway Town.
They say, if everyone should try
To keep on moving, brisk and spry,
We should discover, by and by,
There'd be no Halfway Town.

Miscellany.

AS YOU HAVE OPPORTUNITY.

Mr. Frazier sat reading in his counting room. He was in the midst of an interesting piece of news, when a lad came up to the door, and said:

"Do you want a boy, sir?"

Without lifting his eyes from the paper, Mr. Frazier answered, "No!" to the applicant, and in rather a rough way.

Before the lad reached the street, conscience had compelled the merchant to listen to a rebuking sentence.

You might have spoken kindly to the poor boy at least, said conscience. "This is an opportunity."

Mr. Frazier let the paper fall from before his eyes, and turned to look at the lad. He was small—not twelve years old, to all appearance—poorly attired, but clean. The merchant tapped against one of the windows in the counting room, and the boy glanced back over his shoulder. A sign from the merchant caused him to return.

"What did you say, just now?"

"Do you want a boy, sir?" The lad repeated the words he had spoken, hesitatingly, a few moments before.

Mr. Frazier looked at him with a suddenly awakened interest. He had a fair girlish face; dark brown eyes and hair; and though slender in appearance, stood erect, with a manliness of aspect that showed him to be already conscious of duty in the world. But there did not seem to be much of that stuff in him that is needed for the battle of life.

"Take a chair," said Mr. Frazier, an involuntary respect for the lad getting possession of his mind.

The boy sat down, with his large, clear eyes fixed on the merchant's face.

"How old are you?"

"I was twelve, sir, last month," replied the boy.

"What splendid eyes!" said the merchant to himself. "And I have seen them before. Soft, dark and lustrous as a woman's."

Away back in the past the thoughts of Mr. Frazier went, borne on the light from these beautiful eyes; and for some moments he forgot the present in the past. But when he came back into the present again, he had a softer heart toward the stranger lad.

"You should go to school for a year or two longer," he said.

"I must help my mother," replied the lad.

"Is your mother very poor?"

"Yes, sir, and she's sick."

The lad's voice shook a little, and his soft woman's eyes grew brighter in the tears that filled them.

Mr. Frazier had already forgotten the point of interest in the news after which his mind was searching, when the boy interrupted him.

"I don't want a lad myself," said Mr. Frazier, "but maybe I might speak a good word for you, you know. I think you would make an honest, useful lad, but you are not strong."

"Oh, yes, sir, I'm strong!" And the boy stood up in a brave spirit.

"What is your name?" he asked.

"Charles Leonard, sir."

There was an instant change in the merchant's manner, and he turned away his face so far that the boy's eyes could not see its expression. For a long time he sat still and silent—so long that the boy wondered.

"Is your father living?" Mr. Frazier did not look at the boy, but still kept his face away. His voice was low and not very even.

"No, sir. He died four years ago."

"Where?" The voice was quicker and firmer.

"In London, sir."

"How long since you come to America?"

"Two years."

"Have you been in this city ever since?"

"No, sir. We came here with my uncle a year ago. But he died a month after our arrival."

"What was your uncle's name?"

"Mr. Hoyle, sir."

There came another silence, in which the lad was not able to see the merchant's countenance. But when he did look at him again there was such a new and kind expression in the eyes which seemed almost to devour his face, that he felt an assurance in his heart Mr. Frazier was a good man, and would be a friend to his mother.

"Sit here for a little while," said Mr. Frazier, and turning to his desk, he wrote a brief note, in which, without permitting the lad to see what he was doing, he enclosed two or three bank bills.

"Take this to your mother," he said, handing the note to the lad.

"You'll try to get me a place, sir, won't you?" The boy lifted to him an appealing look.

"Oh, yes. You shall have a good place. But stay, you haven't told me where you live."

"Number—Melon street."

"Very well." Mr. Frazier noted down the street and number. "And now take that note to your mother."

The merchant did not resume his newspaper after the lad departed. He had lost all interest in its contents. For a long time he sat shading his face, so that no one saw its expression. If spoken to on any matter, he answered briefly, and with nothing of his usual interest in business. The change in him was so marked that one of his partners asked him if he were not well.

"I feel a little dull," was evasively his answer.

Before his usual time Mr. Frazier left the store and went home. As he opened the door of his dwelling, the distressed cries and sobbings of a child came with an unpleasant shock on his ears. He went upstairs, with two or three long strides, and entered the nursery from which the cries came.

"What's the matter, darling?" he said, as he caught the weeper in his arms. What ails my little Maggie?"

"Oh, papa! papa!" sobbed the little child, clinging to his neck, and laying her face close to his.

"Jane," said Mr. Frazier, looking at the nurse, and speaking with some sternness of manner, "why is Maggie crying in this manner?"

"The girl looked excited, but pale.

"She's been naughty," was her answer.

"No, papa! I ain't been naughty," said the child indignantly. "I didn't want to stay here all alone and she pinched me and slapped me so hard; oh, papa!" And the child's wail rung out again, and she clung to his neck, sobbing.

"Has she ever pinched and slapped you before?" asked the father.

"She does it most every day," answered the little girl.

"Why haven't you told me?"

"She said she'd throw me out of the window if I told. "Oh, dear! oh, dear! don't let her do it, papa!"

"It's a lie!" exclaimed the nurse, passionately.

"Just look at my poor leg, papa." The child said this in a hushed whisper, with her lips laid close to her father's ear.

Mr. Frazier sat down, and baring the child's leg to the hip, saw that it was covered with blue and greenish spots, all above the knee; there were not less than a dozen of these disfiguring marks. He examined the other leg and found it in the same condition.

Mr. Frazier loved the child with a deep tenderness. She was his all to love. Her mother, between whom and himself there had never been any sympathy, died two years before, and since that time his precious darling—the apple of his eye—had been left to the tender mercies of hired nurses, over whose conduct it was impossible for him to have any right observation. He had often feared that Maggie was neglected—often troubled himself on her account—but a suspicion of cruelty like this never came into his imagination as possible.

Mr. Frazier was profoundly disturbed; but even in his passion he was calm.

"Jane," he said sternly, "I wish you to leave the house immediately!"

"Mr. Frazier—"

"Silence!" He showed himself so stern and angry, even in his suppressed utterance of the word, that Jane started and left the room instantly.

Mr. Frazier rang the bell, and to the waiter who answered it, said—

"See that Jane leaves the house at once. I have discharged her. Send her trunk whenever she may wish it to be taken. Here is the money that is due. I must not see her again."

As the waiter left the room, Mr. Frazier hugged the child to his heart with an eagerness of manner that was unusual with him. He was fond but quiet in his caresses. Now the sleeping impulses of a strong heart were all awake and active.

* * * * * *

In a small, back chamber sat a pale, sweet-faced, patient-looking woman, reading a letter which had just been left for her by the postman.

"Thank God," she said, as she finished reading it, and her soft brown eyes were lifted upward. "It looked very dark," she murmured, "but the morning has broken again."

A light, quick step was on the stairs; and then the door was thrown hastily open.

"Charles, dear."

The boy entered with an excited countenance.

"I am going to have a place!" he cried to her, the moment his feet were inside the door.

The pale woman smiled and held out her hand to the boy. He came quickly to her side.

"There is no necessity for your getting a place, now, Charles. We shall go back to England."

"Oh, mother!" The boy's face was all aglow with sunbeams.

"Here is a letter from a gentleman in New York who says that he is directed by your Uncle Wilton to pay our passage to England, if we will return. God is good, my son. Let us be thankful!"

Charles now drew from his pocket the note which Mr. Frazier had given him, and handed it to his mother.

"What is this?" she asked.

"Mr. Gentleman who promised to get me a place told me to give it to you."

The woman broke the seal. There were three bank bills, of ten dollars each, enclosed, and this brief sentence written on a sheet of paper:

"God sent your son to a true friend. Take courage. Let him come to me tomorrow."

"Who gave you this?" she asked, her pale face glowing warm with sudden excitement.

"A gentleman. But I don't know who it was. I went into a great many stores to ask if they did not want a boy, and at last came to where the gentleman was who sent you the letter. He spoke roughly to me at first, and then called me back and asked me who I was and about my mother. I told him my name, and how my father had died and you were sick. Then he sat a good while and did not say anything, and then he wrote the note and said he would get me a place. He was a kind looking man, if he did speak roughly at first."

"Did you see what name was on the sign?"

"I never thought to look," replied the boy, "I was so glad when I came away. But I can go straight to the place."

"I will write the gentleman a note thanking him for his kindness, and you must take it to him tomorrow morning. How light it makes my heart feel to know that we are going back to England! God is good to us, my son, and we must be obedient and thankful."

Just a little before the evening twilight fell, word come to the woman that a gentleman had called and wished to see her.

"Go and see who it is Charles," she said to her son.

"Oh, mother, it is the gentleman who sent you the note!" exclaimed Charles in an undertone, coming back quickly. "Can he come up?"

There was the hasty glance of the woman's eyes around the room to see if everything was in order, then a few slight changes in attire.

"Ask him to come up, my son," she said, and he went down stairs again.

A man's firm tread approached the door. It was opened, and the boy's mother and the boy's new-found friend met, and looked into each other's faces.

"Oh, Edward!" fell from her lips in a quick, surprised voice; and she started from her chair and stood, strongly agitated, before him. He advanced, not speaking until he had taken her hand.

"Florence! I never thought to see you thus!" he said, in a calm, kind, evenly modulated voice, but her ears were finely enough chorded to perceive the emotion that lay beneath. He said it, looking down into the soft, tender brown eyes. "But I think there is a Providence in our meeting," he added.

They sat down and talked long together—talked of times long gone by, and of the causes that separated them, while their hearts beat only for each other—of the weary years that had passed for both of them since then—of the actual present in their lives.

"I have a motherless child," he said, at last, a tender little thing that I love, and today I find her body purple with bruises from the hand of a servant. Florence, will you be a mother to that child? You have a noble boy who is fatherless; let me be to him a father. Oh, Florence, there has been a fearful void in our lives. A dark and impassable river has flowed between us for years. But we stand at last together, and if the old love fills your heart as it does mine, there are golden days in store for us."

And so it proved. The lady and her son did not go back to England, but passed to the merchant's stately residence, she becoming its mistress, and he finding a home there, and a truer father than the one he had in former years called by that name.

"Do good as you have an opportunity." Only a week before the lad's application to the merchant had this injunction been urged in his hearing by an eloquent preacher, and the words coming to his thoughts, led him to call back the boy after his cold, almost unkind impulse.

Many times he thought of the incident afterward, and the small event on which such life-long issue hung, almost trembling in view of what he might have lost had that opportunity for doing good been neglected.

CASTORIA.

Bears the Signature of Chas. H. Fletcher. The Kind You Have Always Bought

For the Patriot.

New York Fashions.

DRESSY GOWNS.

With a good pattern of an up to-date shirt waist type of dress, almost any sort of a pretty home or evening gown can be fashioned. Jumper gowns of silk or of delicate light colored woolen materials are easy to make and very becoming on slender youthful figures.

The above design is by the McCall Co., of New York, Fashion Publishers and Manufacturers of McCall Patterns.

ONE OF BROWN SATIN

had the round tucked skirt arranged with the tucks, which were about two inches wide, spaced by about 4 inches. The skirt was short clearing the ground by three inches all around. The "Jumper" waist which is as every one knows, like a shirt waist cut out at the neck, and with sleeves reaching to the top of the elbow, and having no seam is slipped on over the head and drawn up by a gathering string at the waist after it is adjusted. Under this brown satin jumper a waist of cream colored net was worn, made pretty and elaborate with tucks and with trimmings of white Valenciennes lace. The neck of the brown jumper and sleeves was ornamented with an embroidery of pink roses and leaves done in soft greens and browns.

EMBROIDERIES ON DRESSES.

A well known Broadway store makes a specialty of these embroidered jumper dresses, but they are easily made at home by anyone with ordinary skill, and since the embroidery is confined to the waist and only a little is done even on that, it need not be difficult or tiresome of accomplishment for anyone who can use an embroidery needle.

CAPE WRAPS MODISH.

An evening wrap of some kind is a necessity in these times and the latest styles in these are reproductions of those of 1860. Capes, paletots and dolman effects are the proper caper. Hoods, real or simulated, are on many of the best models.

THE ARABIAN BURNOUS.

One of the prettiest of the new wraps is made of a length of wide goods, broadcloth or Henrietta, measuring about three to four yards, according to the heigh of the wearer. This lined throughout with silk or satin of a contrasting color, then the long straight strip is doubled half way and caught together just as our grandmothers used to drape their camels-hair shawls. The bottom is cut to fall evenly all round like a cape, or pointed back and front like a shawl. The hood formed by the looping and the front edge of the wrap is ornamented with braiding, embroidery, a band of fancy ribbon or in some other way that may suggest itself, and the pretty seamless wrap is ready for use.

COLORS LIKED.

Strange to say the very light wraps last especially well—white, champagne, and gray are always standard and favorite colors for party use. Where darker tints are preferred light blues, rose, the reseda greens, and black with white lining are all modish and suitable.

A DAINTY SUGGESTION.

No woman of refinement likes strong perfumes. Little sachets of orrisroot tucked into the bodice of one's gown, and a dash of the delicate Florida water made by Murray and Lanman used in the water for bathing the face and hands, are sufficient in the way of perfume, and suggest dainty perfection in one's toilet while they really improve the complexion.

FOR PARTY GOWNS.

Dresses of flowered cottons in the mercerized weaves are extensively used for party frocks. Lovely fabrics of this sort selling from 25 to 50 cents per yard. Made up with Valenciennes lace edgings and insertions with pretty ribbon sashes and belts these go suitably to little dances and other entertainments at any season of the year, under the warm party wraps. Lucy Carter.

Conductors' Lanterns.

Modern railroading has driven the passenger conductor's lantern almost out of use. Two decades ago or less,—says the Chicago Tribune—the pride of a passenger conductor was in his lantern. Then the cars were not so brilliantly illuminated as they are now, and the ticket taker was obliged to carry his light on his left arm in order to see the pasteboards as he passed through the dimly-lighted car.

Ten or twelve years ago the conductors indulged in considerable extravagance in the matter of lanterns. Some of them were gold and silver plated. The upper part of the glass globe was colored blue, and the name of the owner was cut in old English letters. At the meetings of the conductors' association, manufacturers would arrange a great display of costly lights at one of the hotels in the city in which the meeting would be held. Some of the conceits in the lights were unique and the prices ranged from $25 to ten times that figure. The glass and plaiting were kept in a highly polished state, and none dared to meddle with this part of the ticket puncher's equipment.

Conductors still carry their own lanterns—that is, they are on the train ready for use—but there is nothing like the need of them that formerly existed.

—Elbridge Nash has been reappointed postmaster at South Weymouth.

Evils of "Get There."

If we may judge by its effects on those who obey its command, our slang motto, "Get there," is not an elevating or ennobling one. On the contrary, it is brutalizing. It appeals to the lower and not the higher instincts in man,—says Orison Swett Marden in "Success."

Yet this motto is quoted all over our land. It is demoralizing the law, it is creeping into the pulpit, it speaks from our schools, it looks out of the eyes of the ambitious it undermines health, and it frequently destroys all nobility of character.

The old-fashioned slow and sure methods of attaining a competency are tabooed. The man who spends half a lifetime in making a fortune is regarded as "slow." Short cut processes, at any cost, are the demand of the hour. From the time a boy enters school he is goaded on by unnatural ambitions. He is not satisfied with steady, permanent growth. He must progress by leaps and bounds. Boys and girls are encouraged by their parents to get ahead in their classes, even if they must burn midnight oil and risk their life in order to do so.

It is pitiable to watch a typical American going to business in the morning. He is not contented to sit quietly and relax until the train carries him to his destination in the city. Long before that he leans forward in his seat and makes ready to leap off while the train is moving. With every muscle tense, an anxious, worried expression on his face, and a nervous twitching of his hands, clutching his cane, umbrella, parcel, or the back of the seat in front of him, he wastes enough energy and strength before he reaches his office to execute the labor of half the day.

The life of the average American is feverish, unhealthy and unnatural. We are in too great haste with everything, and consequently lack poise, In the perpetual rush to "get there" we are in very great danger of losing our equilibrium.

Harold the Slow.

Sam Small, the re-converted evangelist, said in Atlanta the other day:

"I believe in religion of the old-fashioned kind. New fangled creeds and bizarre faiths repel me. There is safety in the old rut after all.

"Thus I know a cemetery where all the inscriptions, being conventional, remain intact. But one, a bizarre inscription, has been tampered with and made ridiculous.

"The tomb has on it, at the top, Helen Vance, wife of Harold Vance, 1854. I await you.' Then beneath is carved, 'Harold Vance, 1889. Here am I.'

"At the base of the inscription some one has written:

"'He took his time.'"

Earned His Pay.

"The late "Manny" Friend thus described one phase of the law's mysterious workings:

"The council for the defence told me this story long after the case was forgotten. A man was on trial for murder in a small Western city. Testimony of the most incontrovertible and damaging sort was piling up against the accused. Despairingly the prisoner's counsel made his closing speech; in growing misery he listened while the prosecution ruthlessly rent asunder his fragile fabric of defence and while the "Judge summed" up strongly against his client.

"As the jury filed out, the verdict of 'murder in the first degree' seemed stamped on their faces. The prisoner's counsel managed to whisper to the foreman in passing:—

"'Five hundred dollars if you make it "manslaughter!"'

"For two interminable hours the jury remained closeted. At last they filed in and the foreman glibly handed up the desired 'manslaughter' verdict.

"'I tell you!' exclaimed the foreman, later, as he pocketed the defence's five hundred dollars, 'I had a lot of trouble earning that cash. The other eleven all held out for acquittal, and it was a couple of hours before I could talk them around to "manslaughter!"'—Lippincott's.

A Silver Medal.

Lysander S. Richards, Marshfield's historian, presents annually a silver medal to the best scholar in the High school and another to the best scholar in the grammar schools in Marshfield, at the high school graduation. The last graduation in June was the third year presented.

The medals are given for excellence in character, scholarship and attendance. They are judged and awarded by the School Superintendent and School Committee. Printed stipulations, framed, are hung up in every school room in town and headed "Richard's Medal Conditions." It has proven a great stimulant to the pupils in their studies, character and attendance.

What She Thought.

Mr. Sidener had made his first public speech. He waited for his wife's verdict, but she was strangely silent. He had expected her to say:

"Oh, it was simply great, Eddy!"

But they were half way home, and she had said nothing. "Well," he began, awkwardly, "what did you think of my speech?"

"What you said was all right," she answered, with guarded enthusiasm. "But it seemed to me you didn't make the most of your opportunities."

"Opportunities?" repeated Mr. Sidener. "What do you mean, Effie?"

"Why," Mrs. Sidener replied, "you had ever so many chances to sit down before you did."

☞St. Nicholas is to have Alice Hegan Rice's first story for young people; and the opening chapters will appear in the December issue, the Christmas number. "Captain June" is the title; and the story deals with a little American lad's adventures in Japan. The tale is full, it is said, of the same funny humor that has characterized Mrs. Rice's books for older readers. The story is being illustrated by C. D. Weldon.

The Quincy Patriot.

SATURDAY, DECEMBER 8, 1906.

Reconnt.

Papers asking for a recount in all wards for Mayor were filed with the City Clerk late Friday afternoon by W. T. Shea, and Councilman Gilson for a recount of the votes in Ward One for Councilmen.

The claims made is that in several instances the voter marked a cross against the name of Shea and then erased it with a rubber and made a cross against the name of Thompsen. No erasers are provided on the pencils attached to the voting booths and the claim made is that if the voter changed his mind after making a cross against the name of Shea he should have called for a new ballot.

Erasing the cross, it is claimed, makes the ballot defective. On the other hand the law says that the intent of the voter must be taken. It would seem if the cross against the name of Shea was rubbed out and a new cross made against the name of Thompson it was clear that Thompson was the man the voter desired to vote for.

Mayor Thompson's plurality was 195, and there is hardly any possible chance of changing the result.

The main object seems to be to have a look at the ballots and see how many Republicans voted for the Democratic candidate, and how many bullets were cast.

Strike at High School

The carpenters at the High school struck yesterday afternoon because some non-union electrical men were put at work.

No Clam Digging.

It is probable that the digging of clams will be prohibited along the Quincy shores between Nut Island and Boston that is along the Quincy bay shore, the Squantum shores, and in the Neponset river. The new edict, probably, will not apply to the easterly and southerly side of Houghs Neck and Germantown, or in the Town river or Fore river.

Because of the discussion by the state board of health as to oyster beds down the harbor, word was sent yesterday to Dr. Field of the fish and game commission that the state board had arrived at the conclusion that oyster plants, quahaugs and clams taken from the flats, because of the contamination of the waters of Boston bay by sewage, may become dangerous to public health, and in consquence, the commissioners of fisheries and game are requested to cooperate with the state board in prohibiting the taking of such shellfish from:

"The waters or flats of Boston harbor, including the tributaries of the Charles, Mystic and Neponset rivers, the Chelsea river and Dorchester and Quincy bays, inside or west of a line drawn from Nut island to Prince's Head; thence along the bar from Prince's Head to Peddock's island and through Peddock's island to the northeasterly end thereof; thence to the southeasterly point of Deer island and through Deer island and across Shirley gut to Point Shirley, excepting along the Winthrop shore inside or northeast of a line drawn from the outer end of the steamboat landing of the Point Shirley club at Point Shirley to the outer end of the Cottage Park Yacht club wharf on the southerly shore of Winthrop, between Orlando and Woodside avenues, and about the shores of Lovell's, Gallup's and Georges islands."

Drifting to Anarchy.

The Rev. K. F. Henrikson of this city was one of the speakers at the conference on Wednesday in Boston of various evangelistic organizations when the immigrant problem was discussed, and is reported as follows: He spoke of the special difficulties of the Finnish people, principally by reason of the remoteness of the language from usual lingual channels. He announced that there were 700,000 Finns in this country, 35,000 of whom are in New England with a sad lack of religious opportunities. The greater number speak only Finnish, and Mr. Henrikson feared that the most of them were drifting away into anarchistic socialism.

Sunday School Entertained.

Sunday Superintendent Johnson of First Church Sunday school invited all the children to attend an entertainment on Thursday evening in the chapel, when the new lantern will be used for the first time. The stereopticon is a gift from friends and will be used in the work of the Sunday-school.

Thursday evening at half past six the children began to assemble so that at seven there was a room full. The first pictures thrown were of the pastor, teachers and helpers in the school, followed by pictures illustrating stories read by Mr. Johnson, Mr. Crane and Mrs. Wilson Marsh.

These stories and pictures were much enjoyed by the children. The entertainment closed with the singing of America; Mrs. Faxon assisting at the piano.

On Christmas Sunday at a four o'clock service in the chapel the lantern will be used to illustrate the Christmas story.

Vespers.

A musical treat is in store for those who attend the special vesper service to be held in the Universalist church on Washington street, corner of Elm, on Sunday evening at 7.30. The pastor, Rev. W. S. Perkins, D. D., will deliver a short address.

Among the musical numbers of the program are several anthems by a chorus choir. This chorus has a membership of nearly forty voices and it is expected that a large majority of them will be present on Sunday. They are studying under one of the best instructors in the state.

By special request, Mr. Frank Varney and Mrs. Blanche Richardson have consented to sing George B. Nevins' "Twilight." They sang this same song at the vesper service in the same church last February, and it is at the request of those who attended that service that it is to be repeated at this time.

The service is free though the usual collection will be taken. The public is cordially invited.

George R. Derry, father of Horace A. Derry, superintendent of Glenwood cemetery, Everett, a civil war veteran and member of James A. Perkins post 156, G. A. R. of that city, died Tuesday morning at the family residence, 85 Cottage street, in his 77th year. Mr. Derry was a native of Maine. He went to the front in the company G. 42d Massachusetts regiment, of Quincy. After the close of the war his family moved to Everett. He had been in ill health for a long time.

CITY BRIEFS.

Chief of Police Burrell will be 44 years old next Monday.

The grounds about the High school are being cleaned up.

Mayor Thompson will now get busy with his inaugural address.

Probate court for Norfolk county will be held in Quincy next Wednesday.

Mr. Charles Trumbull of Beverly was the guest of Rev. and Mrs. E. C. Butler last week.

John Leslie of Barre, Vt., formerly of Quincy is convalescent after a severe attack of pneumonia.

Wells Quimby of Lyndon, Vt., has been the guest of relatives in this city the past few days.

C. F. Harper has been reelected one of the directors of the Massachusetts Teachers' Association.

Some of the Houghs Neck vacationist are to hold a reunion next Tuesday evening in Union hall, Boston.

The rain Thursday carried off all the snow, but it looked yesterday as though more would soon follow.

It is remarkable how quickly the excitement of a hot political campaign dies down after the election.

Friends of Mrs. Joseph C. Morse, Jr. regret to learn of her continued illness, which is causing anxiety.

Miss Anna B. Thompson of Thayer academy sails today from New York for Athens, to be away several months.

Mr. and Mrs. A. W. Walker of Washington street have been entertaining a friend from Newport, N. H., the past week.

An addition is being made to the new Johnson building on Maple street, before the building ordinance takes effect.

Mrs. James Henry Stetson is giving a large whist party at her home on School street next Wednesday afternoon.

Mr. and Mrs. George B. Cosser of 7 Cottage avenue, spent Thanksgiving week with friends at New London, Conn.

The Norfolk grand jury will probably report today the results of its findings. There has been several Quincy cases before them.

The many friends and acquaintances of W. J. Tilley will be sorry to learn that he is confined to his home on Sea street by sickness.

The estimates for the expenses of the United States government for the ensuing year include $30,000 toward the new Federal building in Quincy.

The ground in this city was covered with snow the first of the week, for the first time this season; but the rain on Thursday carried it about all off.

Miss Etta M. Prescott is spending a week in Providence, R. I., the guest of Mr. and Mrs. George Andrews Tisdale at the Slade mansion, Elmwood.

Mrs. Florence Lippernick of 68 Washington street has the sympathy of her many friends in the loss of her brother, whose death occurred at East Boston last week.

Mrs. Clarence B. Underwood has returned from Wilmington, Delaware, where she has been visiting Mr. and Mrs. Louis B. Bradford, for a few weeks.

Walter E. Loud of Washington street, Braintree, has returned from a five weeks' business trip through the southern states, going as far as Atlanta, Florida.

Miss Ellen Pike of Hopkinton, who has been visiting friends in this city the past week, has gone to North Abington, where she will be the guest of friends for ten days.

Brockton and New Bedford were the only cities voting this week to cast a larger "No" vote on the license question than Quincy, and all cast a larger "Yes" vote. None had a larger majority against license.

Miss Theresa Linburg, who has been studying nursing successfully at Moosehead Lake sanitarium, Maine, the past year, is visiting her parents on Elm street for two weeks and to attend the wedding of her sister, Miss Jennie Linburg.

Dr. Everett gave the second in the course of readings at the Tuileries Tuesday afternoon, substituting readings from "Comus" instead of "King Henry" as announced. He delighted his audience.

Some thermometers registered zero Tuesday at sunrise and at noon the mercury had climbed only to 18, one degree lower than Sunday. It was the coldest day for the first week in December for ten years.

Two Quincy women were granted divorces in the Norfolk superior court on Thursday, both for statutory offences. Decrees were given Helen F. Edwards against Frederick M. Edwards and Annie L. Chamberlain against John C. Chamberlain.

Mr. and Mrs. Samuel Adams Morse of 193 Bay State road, Boston, have issued invitations for the marriage reception of their daughter, Susan Godfrey, and Mr. Carleton Cushing Lane, of Quincy, for Saturday evening, December the fteenth from eight until ten o'clock.

In point of attendance the next meeting of the Quincy Women's club, Dec. 11th will probably be the largest of the season as Mrs. Belle Temple Priest is to give readings. She is a great favorite and club members will avail themself of the opportunity to take guests to the meeting, swelling the usual attendance.

Members of the Quincy Women's club are anticipating a pleasant social time this afternoon at the home of Mrs. Emery L. Crane, Whitney road, she having opened her house for a cake and candy sale for the benefit of the hospitality committee of the club. The committee is desirous of having tea urns, table linen, etc., for use at the monthly tea, a desire likely to be gratified soon.

At the Christmas meeting of the Quincy Alliance in the parlor of First church on Monday afternoon, Mrs. J. W. Sanborn, who has charge of the afternoon, announces that Mrs. N. S. Hunting has the music in charge and the speaker will be Mrs. Oliver J. Fairfield of Ware. The meeting will close with the customary social tea.

The Social club opened the season on Nov. 30th with a largely attended dance at Faxon hall. On Friday evening Dec. 14th the second entertainment will be given, a four act comedy "A Night Off" by the Criterion club of Boston. Social club members have pleasant recollections of the play given last winter by this same company and are looking forward with much pleasure to the evening.

The ordination of Rev. Edward J. Yaeger, as pastor of First Congregational church, of Weymouth Heights, was held Wednesday. Rev. Edward A. Robinson of Hingham, formerly of Wollaston, was moderator of the council, and Rev. Alfred R. Atwood of Quincy Point as scribe. The sermon was by Rev. Dr. Edwin Hardy of Quincy, and the ordination prayer by Rev. Edward Norton also of Quincy.

The afternoons are at their shortest.

Not yet but soon; winter begins Saturday, Dec. 22.

The City Council will meet again next Monday evening.

A gas main is being laid into the High school building.

Some of the furnishings are being put into the new High school building.

The fire department can congratulate itself that the season for grass fires is over for a time.

The Central station combination was called out on a still alarm at 2.10 Saturday to extinguish a fire in an old tree on the Dorothy Q estate caused by a bonfire.

The condition of Dr. Ross K. Whiton of the Board of Health remains about the same. The trouble is with his eyes and he is obliged to remain in a darkened room.

This Saturday evening in the gymnasium of the local Young Men's Christian Association the home team will play the basket-ball team of the Cambridge Y. M. C. A.

Mrs. Harry Lombard (Grace Batson,) who was married in October and went to Los Angeles to live, writes: "The climate is beautiful and Los Angeles is an ideal spot to live in."

Mrs. Sarah Nash of 84 Washington street died Nov. 30 in her 88th year. She lived with her son, ex-Councilman John W. Nash, and is a sister of Mrs. Mary Pollock of Bigelow street.

L. Warshaw and family are now settled at their home on Beacon street, which was recently purchased. Their many friends wish them joy and happiness in their new home.

V. E. Miller Company, doing business in Quincy and Rockland, has made an assignment to Arthur P. French, of 89 State street, Boston, as trustee. The assignment conveys to him all the property and estate of said V. E. Miller Co., for distribution to creditors of said insolvent debtors.

Mr. James L. Edwards has written an illustrated article on "Old New England Windmills" which will soon appear in the Sunday Globe. He is treasurer of the Quincy Historical Society, and has the only complete collection of photographs known to exist of these once important machines, many of which were taken by him.

SOUTH QUINCY.

Roland Hughes of Goddard street has returned from a ten days' business trip to Fair Haven, Vt.

James McGee, the 8-year-old son of Dennis McGee, met with a serious accident Nov. 30th. He was playing about the School street bridge when he lost his balance and fell to the railroad track below. He was attended by Dr. Lynch, who sent the boy to the City Hospital, where he is suffering with concussion of the brain.

Mrs. Roland Hughes of Goddard street is entertaining her mother from Fair Haven, Vt., for a few weeks.

Mrs. Joseph Fletcher has been confined to her home on Granite street the past four weeks by sickness and is still unable to go about.

Mrs. David T. Drummond has been confined to her home on Pleasant street the past two weeks by sickness but is now slowly improving.

Mrs. Owen Gibson and daughter Mary, of Granite street, have been the guest of her daughter, Mrs. John E. Lennon of Marlboro, the past week.

A largely attended rally in the interest of Peter McConarty for Ward Councilman was held in Cahill's hall Saturday night. Candidate Shea was one of the speakers.

A few friends met at the home of Thomas Newcombe at 300 Water street, on Thursday evening to wish him bon voyage on his trip to "ye olde countrye." Mr. Newcombe lately made up his mind to visit his old home in Penryn, County Cornwall, England, where his father, at the age of 78, still resides. For the last eighteen years, the guest of the evening has been an honored citizen of Quincy, during the last six years being a partner of the well known firm of Newcombe & Sullivan, bricklayers and plasterers.

Mr. and Mrs. Richard Gordon, who were married Oct. 3 at Dorchester, held their first at home reception Wednesday evening at their beautiful home at 190 Franklin street. The reception was from 8 to 10 o'clock, and during those hours the rooms were thronged with a host of friends. The decorations of the house were chrysanthemums, making a very pretty effect.

The young people of the First Presbyterian church, presented "Old Acre Folks," a rustic drama in two acts, in an up-to-date manner Wednesday evening in Hancock hall.

Assessor Julius Johnson, who recently recovered from a serious stomach trouble, was taken ill again on Thursday and had to be removed to the City Hospital.

A. R. Baxter of Trenton N. J., has been in town this week, and on his return yesterday was accompanied by his mother, Mrs. James S. Baxter of Pleasant street, who goes to spend the holidays.

MILTON.

Mr. and Mrs. William Quincy Baxter of Adams street, East Milton, announced this week the engagement of their daughter Emily Frances Baxter and Mr. Stephen Perkins Hurd.

A special service for men will be held at the Mission of Our Saviour church Sunday evening, Dec. 16.

The next smoke talk of the Thursday Evening club will be held Dec. 27. The speaker is to be John Alden Lee and his subject, "The making and manufacture of paper."

The ladies of the East Milton Congregational church held an entertainment and sale at the church Wednesday evening.

Bishop Lawrence will visit St. Michaels church Dec. 16. Several East Milton people will be confirmed.

The ladies of the Mission of Our Saviour church will hold a sale and entertainment at the church vestry next Wednesday evening.

E. B. Seaver and family of Huntington road have moved to New York where they will make their future home.

Civil War Veteran.

Charles A. Newcomb, junior vice commander of Paul Revere Post 88, G. A. R., died at the City Hospital on Thursday afternoon, after an illness of nearly two weeks' duration, due to a shock of paralysis. Mr. Newcomb was 59 years of age, and for over ten years had been employed as a conductor on the street railway. He entered the employ of the road when it was under the Quincy & Boston management and at different times has run on all the routes.

During the Civil war he served in Co. B of the 60th regiment of Massachusetts Volunteers, and was honorably discharged at the close of the war. He leaves a widow. His funeral will be held Sunday from the residence of Frank C. Packard on Chestnut street.

CASTORIA.
Bears the Signature of Chas. H. Fletcher. The Kind You Have Always Bought

ATLANTIC.

The Kitnalta club held its first meeting of the season with Miss Ethel Vogler of Botolph street. Prizes were taken by Misses Katherine Pike, Addie Ruggles Lingley, Laura Hall and Florence Gray, while the Misses Wilde and Marion Vogler were awarded very appropriate consolation prizes. After refreshments, musical selections from the latest compositions were beautifully rendered by some of the club's talented members. Miss Laura Coles of Faxon road will entertain the club on Thursday evening, January 3.

Cuff's orchestra has been engaged for the dance to be given in Atlantic Music hall December 14.

Mrs. Welcome Young of Billings street is in Providence for the week end.

Mr. and Mrs. Fred Burdett of Walker street are preparing to move into the house on Billings street formerly occupied by Mr. and Mrs. Alfred Babee.

Mr. and Mrs. Dana Dustin and Miss Viola King of Worcester have been visiting Mr. and Mrs. Charles Safford of Clive street for a few days.

Mr. and Mrs. Donna Casswell and son Teddy of Lawrence, and Mr. Henry Kolb of New York were guests of Mrs. Jacob Kolb of Clive street over the week end.

George Richardson of Botolph street returned Saturday on the S. S. Arabic from Leicester, Eng., after a business trip of two months.

There was no school at the Quincy school on Monday owing to the bursting of the water pipes, there being no fire in the building over Thanksgiving. The scholars were delighted at the prolonged holiday.

Ward Six is thankful to Councilman Hobbs for receiving an increase in the police force of Atlantic, also for his energy in having a light put on Walker street. Councilman Hobbs has proved himself a strenuous worker in the Ward's behalf.

The first of a series of class lessons was given by Miss Ella Ames Horton at her studio in the Lawrence Building, Boston, on Saturday last. Mozart, Bethoven and Haydn were discussed and selections from these composers were rendered by the pupils.

Holbrook, Cabot and Rollins have been so delayed in their contract work on the Neponset bridge, by reason of having received piles too small for use, that it will require some three weeks more, at the present outlook to complete the span of sixty-six feet to the first stone pier and have their part of the bridge-work ready to submit to the N. Y., N. H., & H. R. R. Co. It is now thought that it will be some three months before the Penna Steel Co. will have put the finishing touch upon the steel work of the bridge.

Proffessor Goodell of Wellesley, brother-in-law to Mrs. Harry Read of Squantum street, and a man well known by many Atlantic people, is now improving rapidly from a second attack of typhoid fever. His two little children, who have also been ill with typhoid, are out of danger and fast gaining in health.

Frank Badger of Clive street starts today for a trip to Minnesota on business.

Little Helen Cherrington of Clive street, who has been quite ill for the past week, is reported much better.

The Young People's Christian Endeavor held a social meeting in Memorial church, Atlantic, Wednesday evening. Chocolate and crackers were served. There was a large attendance.

DOWNS AND PARK.

Mrs. Evanetta Osborn of Beach street announces the engagement of her granddaughter, Madeline R. Hall and Harold F. Winslow.

Mrs. Frederick Wright of San Antonio, Texas, is in Wollaston to spend the winter with her sister, Mrs. E. Drew of Davis street.

Drs. William G. and Ernest R. Brooks have moved from Elm avenue to Cushing street.

Miss Pamelia Compton of Cambridge and Mr. Fred E. Kennard of Fenno street, Wollaston, were married on Wednesday afternoon, December 5th, at Christ church, Cambridge, by the Rev. Prescott Evarts. The happy couple left immediately for an extended wedding trip to Saratoga, New York City and Florida.

Miss Philo Fisher of Providence, R. I., is the guest of Mrs. Elisha D. Atkins of Bromfield street for a fortnight.

A Sunlight party was held at the Wollaston Yacht club house Thanksgiving day. There were a great many there, more than there has been yet this season. Perhaps they all thought they needed more exercise than usual after their Thanksgiving dinner. Dancing was enjoyed from 5 until 10.30, to the music of Cuff's orchestra.

Charles Thayer of Hampden, Maine, is visiting Mr. and Mrs. Fred Loud of Beach street.

Mrs. Charles Treadway of Billing road is spending a few days with friends in Dorchester.

Mrs. Ripley of Claremont, N. H., is visiting her daughter, Mrs. Charles Treadway of Billings road.

The Pioneer Whist club of Park and Downs met with Mrs. Frank Flanders of Rawson road Wednesday evening. Prizes were awarded Mrs. A. E. Linnell, Mr. Charles Treadway, Mrs. Ripley and Mr. W. B. Grant. Refreshments were served.

Mr. and Mrs. George P. Frothingham of Wollaston Park, are receiving congratulations, a daughter being welcomed to their home on Saturday December first. The little one will be christened Helen.

Harry Spears of Holliston has purchased the Golden estate at No. 111, West Elm avenue.

The many friends of Ms. Edward A. Mansfield of Davis street, Wollaston, were grieved to learn of her untimely death Nov. 29th. Although knowing of her poor health for some time, her death was wholly unexpected by her neighbors and friends, heart disease being the cause of her death. Mrs. Mansfield was one of the early settlers of the Park and one whom to know was to love. Funeral services were held at her late home on Saturday, Dec. 1st, at 3 P. M. The Rev. E. G. Megathlin of Park and Downs church speaking words of praise of her high standing in the community. "The Homeland," and "Some day we'll understand," were sung by Mrs. Hill and friend of Norfolk Downs.

The floral tributes were many and beautiful. Interment was at Concord, N. H. She leaves a husband and a son and daughter.

☞ The show rooms of McKenney & Waterbury Co., No. 181 Franklin, corner Congress street, Boston, are worthy of a visit to all interested in the art of lighting fixtures, for the home. There are over one thousand lights, showing effects to meet all decorations and a display of Electric and Gas Table lamps, with art shades, which make most acceptable wedding, anniversary and holiday gifts.

WOLLASTON.

John Hancock lodge of Wollaston will visit Campello on Monday evening, Dec. 10th, and exemplifying the first degree. Special car will leave Wollaston turnout at 6.05.

The Wollaston Unity Club will hold its next meeting in the Unitarian vestry Friday evening, Dec. 14, at eight o'clock. The subject to be considered is Industrial Growth in the United States. There will be papers by Mr. Arthur Murphy, Jr., and Mr. F. H. Bishop, also music in charge of Mrs. Charles F. Harper.

Mrs. Hattie Gurney of 340 Beale street opens her house on Wednesday next from 7.30 to 10 o'clock for a sale of aprons and candy for the benefit of St. Chrysostom's church mortgage debt.

The Epworth League of the Wollaston M. E. church holds their monthly social at the home of Mrs. A. N. Murray corner Lincoln and Winthrop avenues on Thursday evening at 8 o'clock.

A series of important meetings was held in Boston the past week, for the purpose of emphasizing the duties which we owe to those civic and social groups, in which we are to do our work in life. Many Wollaston people attended the meeting Saturday afternoon in Ford hall. They were greatly disappointed not to hear Miss Jane Addams, although Rev. Washington Gladden's speech on the "School and the family" was most entertaining. These meetings were held under the management of the Social Education Congress which represents one of the great constructive movements of the time.

Rev. Ernest W. Hunt of the Wollaston Unitarian church devoted his sermon Sunday to the subject of "Social education," which was very interesting and helpful.

Vesper service was held in the Wollaston Unitarian church Sunday afternoon. Mrs. Page sang Mendelssohn's, "O for the Wings of a Dove." Mr. Hunt spoke on "Guilt and remorse," as illustrated by the tragedy of Macbeth.

The next meeting of the Wollaston Unitarian club will be on Tuesday evening, December 11th, at 6.30 P. M. The speaker for the evening will be Hon. John G. Brady, ex-Governor of Alaska; his subject being "Alaska—the country—its people—and its resources."

The Wollaston Unitarian Alliance branch attended a neighborhood meeting in Randolph on Tuesday. The speaker, Rev. James H. Crooker of Roslindale, had for his subject, "Liberal Religion in Holland." It was a very interesting talk and entertainingly given.

At the annual meeting of the stockholders of the China Manufacturing Co., Webster Manufacturing Co. and Pembroke Mills held last week, Col. David L. Jewell of Wollaston, Mass., was elected a director. Col. Jewell was for many years the efficient agent of these corporations and his election as one of the directors is a well earned compliment in recognition of his long and faithful service. The following comprises the full board of directors elected at this meeting: Charles W. Chamberlain, Percy S. Howe, B. R. Weld, Robert Codman, Charles Walcott and David L. Jewell. The directors organized with Charles W. Chamberlain, as president; Charles Walcott, as treasurer, William G. Nichols was chosen agent and clerk.—Suncook, N. H., Press.

Mrs. Walter E. Loud and daughter Margaret have returned to their home in Braintree after a ten days' visit with Mrs. Loud's mother Mrs. E. E. Ross of Phillip street.

The Gleaner's Circle of King's Daughters will meet with Mrs. Wellington Record, on Monday, Dec. 17, at 2.30 P. M.

A very pleasant surprise was given Rev. E. D. Webber, pastor of the Wollaston Baptist church, and his wife, on Wednesday evening, at the monthly social. It being the seventeenth anniversary of their marriage, and the fifth anniversary of Mr. Webber's first sermon in the church. After supper, Mr. A. D. Albee arose, and with a few well chosen remarks, presented Mr. Webber with a beautiful solid gold watch. He also presented Mrs. Webber with a cut glass vase, from their many friends in the church and congregation. Mr. Harris Barbour presented Mr. and Mrs. Webber with a large bunch of Jack roses from the Christian Endeavor Society. All came as a complete surprise to Mr. and Mrs. Webber, but as usual Mr. Webber was equal to the occasion and made a very timely response.

Mrs. J. E. Orr of Division street has gone to Providence, R. I., for a visit with friends.

The Garrick club presented "Our Boys" by Henry J. Byron Wednesday and Thursday evenings in the Wollaston Unitarian vestry. The time of the play was 1875 and laid in London. It was an interesting sketch in three acts.

A supper and sale was held Thursday evening by members of the Woman's Guild of St. Chrysostoms church, Wollaston, in the parish rooms and was well attended considering the disagreeable weather.

The supper was in charge of Mrs. Daniel C. Miller, the president, assisted by Mrs. Atkins, Mrs. Barham, Mrs. Brokaw, Mrs. Croucher, Mrs. Fowler, Mrs. Hennigar and Mrs. Whiteacre. On the apron table were the Misses Clean; fancy table, Mrs. Edward A. Lyman, Mrs. Alice J. Bainbridge and Mrs. Ama K. Lee; candy table, Mrs. Herbert L. Packard, Mrs. Arthur Stanley and Miss Jennie Flood.

☞ A new magazine which presents its first number this month to the public is "The Village," a journal for village life. It is published by Village Life Publishing Co. of New York, and Hyde Park, Mass. The magazine proposes to reflect and interpret village life in America, and to offer suggestions for ideal communities. The first number is interesting and is without doubt a sample of the good numbers that will follow.

A SHABBY OVERCOAT

discounts a man about 90 per cent. He may have a broadcloth suit under it, but he will never shine for all that. He will be misjudged every time.

Our aim is to make a high class overcoat—one strictly up-to-style and skilfully tailored—at a moderate price. Our increased business this year—particularly in renewal orders—proves to our satisfaction, at least, that we are succeeding in our efforts not only to win trade but to hold it.

You cannot do better than to drop in some noon hour, or on your way from the train and see our fine assortment. We guarantee satisfaction in style, workmanship and price.

M. L. MORTON
3 HIGH STREET Corner Summer BOSTON

Dec. 8 po-tf

QUINCY POINT.

Rev. A. R. Atwood is arranging a Sunday School teacher conference" for the evening of Dec. 14, at the Point church. Rev. Mr. Pickles Ph. D., of Boston, will be the principal speaker. All Sunday schools in Quincy are invited.

The Fore River team managers have found it is well nigh impossible for a team to do itself justice playing two hard games in one day. Thanksgiving day in the morning they lined up against a Pawtucket aggregation and in the afternoon they took the field against the Pans. The Fore Rivers were in no condition to play the game, as the morning contest had taken all the play out of the men.—Herald.

Rev. Michael J. Duffy, son of Mr. and Mrs. John O. Duffy of Beacon street, Quincy Point, died Saturday morning, after a long illness. He was born in West Brookfield, but came to Quincy at 14, and was educated at Adams Academy, Thayer Academy, Alleghany college in Pennsylvania, and Brighton Seminary. He was ordained to the priesthood on Dec. 22 last, and held his first mass at St. John's church on Christmas day. In January he was transferred to the Providence diocese, and was stationed at Valley Falls, R. I.

Capt. and Mrs. Howes of the Sailors' Snug Harbor, Germantown, very pleasantly entertained a company of people from the Point church on Saturday evening.

Rev. Lewis P. Atwood of South Weymouth assisted his son Rev. Alfred Ray Atwood in the Sunday morning and evening services at the Point church. The senior Mr. Atwood, although in his 78th year, is still active and energetic.

Supt. Charles Sherburne reports a growing Sunday School; new teachers for new classes have been secured. A young men's class, known as "The Pilgrim Fraternity," with Mr. Claude Patch as teacher, has doubled in membership in the last few weeks. Deacon Sherburne is planning for a Christmas celebration.

The boys' club, the Huscarls of the King, had an interesting and instructive lecture in the vestry of the Point church by Mr. Claude Patch on Monday evening. Mr. Patch showed 75 views of the Spanish-American war, in which he was a member of the Mass. 6th Regiment, seeing active service. Mr. Patch painted and raised the first Y. M. C. A. bulletin ever seen in Porto Rico. Later when sick with a fever in the hospital, he was daily visited by the boys of Arosebo, whose attachment for "The Bugler" was both pathetic and devotional.

Chief Burrell, Lieut. McKay and Officers Hinchon and Riley raided the barber shop of Vehan Vediginian, at 173 East Howard street, on Saturday and seized a pint of whiskey and a jug that is supposed to have contained whiskey. The police claim that two sales were made to police officers earlier in the day and Vediginian and his brother Gickran were arrested.

Rev. A. R. Atwood and Deacon Sherburne represented the Point church on Wednesday in Ecclesiastical council at North Weymouth to ordain the pastor, Mr. Yeager, to the gospel ministry.

The fellowship service at the Point church on Friday evening was in memoriam to the late Mrs. Ana Pollard, whose interest and help was a constant source of instruction and inspiration.

Deacon E. W. Branch, recently superintendent of the Bible school at Bethany church, and the well-known civil engineer, met the pastor, deacons and superintendents of the Point church on Tuesday evening for consultation concerning the class arrangement of Supt. Sherburne's growing Sunday school. Mr. Branch is, by request of the deacons, to render his opinion in writing for the action of the church.

Battleship Vermont will be commanded by Capt. William P. Potter when she goes into commission. Orders to that effect were received at the Charlestown Navy Yard this week. He is inspecting the battleship on her present trials off Rockland, Me., after which the ship returns to the builder's yard at Quincy. Captain Potter has been assistant to the chief of the Bureau of Navigation since March 1905.

WEST QUINCY.

The many friends of James M. McTiernan of West Quincy will be grieved to hear of the sad accident which befell him on Thanksgiving afternoon. While vaulting a fence, in crossing a field adjoining his house, he accidentally slipped and in falling, fractured his right leg just above the ankle, which was also seriously sprained. The accident is especially unfortunate since it may prove a serious setback to the young man, who being in his senior year at Tufts Medical College, was to have been a candidate in June for the degree of M. D.

The funeral of Mr. Rufus Pierce, one of the oldest residents of West Quincy, was held from his late home on Wood street, Wednesday, Dec. 5th and was attended by many relatives, neighbors and friends. For several years he has been in failing health, but always bore his sufferings and pain without a murmur. He will be greatly missed by his neighbors and friends. He leaves a widow, one son and a daughter.

One of the largest blocks of granite ever quarried in Quincy has just been started at the Hitchcock quarry, of which Councilman George Hunter is foreman. The block is 120 feet long, 14 feet, six inches wide and 9 feet deep, and contains 15,660 cubic feet or 1,305 tons. It will require from three to four months to get the block ready for shipment.

The returns from the two shipping terminals for the month of November show the total shipment of granite for that month to have been 22,150,287 pounds an increase of 1,724,029 pounds over the month of October. Of the amount shipped 15,708,885 pounds was forwarded from West Quincy, and 6,450,402 pounds from South Quincy.

Smith Patterson Company
Ready to Meet All Demands for
Christmas Gifts
Immense Stock Fair Prices
52 Summer St.
Boston
Wholesale and Retail

J. B. Hunter & Co.

SPECIAL for CHRISTMAS
ARTICLES 50c to $5.00

TOOL CHESTS and CABINETS
Furnished with best tools selected from our stock . . . . $8.50 to $15.00
Also Special Set of Tools . . 3.75 to 6.50

CHAFING DISHES
New designs,—brass frames and copper dishes, heavily nickeled finely finished . . . . $5.00 to $11.00

UNIVERSAL COFFEE PERCOLATORS
A perfect cup of Coffee, in twenty minutes made in aluminum and blue agate . . . . . $2.50 to $4.00

SKATES
All the new models, per pair, . 60c to $3.50

"TAJCO" SKIS
The most popular Winter sport, "Tajco" stands for best quality, per pair, ... $2.75 to $9.00

FLEXIBLE FLYER SLEDS
The best sled for every boy. The only sled a girl can control, $2.40, $3, $3.60

SNOW SHOES, per pair . . $3.50 to $7.00

POCKET KNIVES
A large variety of selected patterns of pocket and combination knives, 25c to $2.50. Our special leader . . 50c and $1 00

RAZORS
Selected, every one warranted, $1 50 to $3 00
Our Dollar Razor is our Leader, Fully warranted, $1 00
Sets of two Razors or more, in cases $3 50 to $10 00

SAFETY RAZORR
All the best Safety Razors, $1 00 to $5 00

CAMERA DEPARTMENT
CAMERAS . . . . $1.00 to $20.00
Regular Photo and Postal Albums, 35c to $1.00

SPECIAL OFFER
1 No. 2 Brownie Camera and 1 Brownie Developing Box, complete with developing and printing outfit put up in an attractive box $4.00

THERMOMETERS, tested, warranted, 35c to $1.50

60 SUMMER ST., BOSTON

A. Shuman & Co.
Boston

MERRY CHRISTMAS

USEFUL GIFTS FOR CHRISTMAS

The Dickens Booths
At the Shuman Corner
are stored with handsome and dependable wares suitable for Christmas presents to
LADIES, GENTLEMEN, GIRLS, BOYS, AT Reasonable Prices

Christmas Shopping
is as pleasurable as it is profitable at the Shuman Corner. From all New England come thousands to buy their Christmas gifts at the enchanting Dickens Booths. The Dickens spirit — the Christmas spirit typified by "Bob Cratchit" and "Tiny Tim" — pervades the entire atmosphere.

For Ladies Eiderdown Garments, Gloves, Slippers, Furs, Umbrellas, Neckwear, Hosiery, and numerous other tasteful and convenient articles of feminine apparel.

For Gentlemen Smoking Jackets, Lounging and Bath Robes, Gloves, Umbrellas, Slippers, Neckwear, Travelling Bags, and every requisite for the well-appointed wardrobe.

THE SHUMAN CORNER
Washington and Summer Streets, BOSTON

Room To Let.

LARGE Light Furnished, Steam Heated Room, in private family. Electric lights and all modern conveniences. Near electrics and steam cars. References required. Apply at 641 Hancock Street, Wollaston. Nov. 17 tf

TO LET.

TO LET—Half House of 7 Rooms on Miller Stile Road, new with all improvements. E. V. FITTS, Miller Stile Road. Quincy, Nov. 17. tf

DR. A. B. PACKARD
DENTIST.
Johnson Building, City Square, 1382 Hancock Street, Quincy.
Hours, 8.30 to 12, 1.30 to 5 and 7 to 8,
Except Wednesday Evening.
Telephone 127-6. Sept. 6 -lp-1y

In the District Court of the United States for the County of Norfolk, District of Massachusetts. In Bankruptcy. No. 11,947.

TO the creditors of GUSTAV A. ALMORTH of Needham, in the County of Norfolk and district aforesaid, a bankrupt.

Notice is hereby given that on the 26th day of November, A. D., 1906, the said Gustav A. Almorth was duly adjudicated bankrupt; and that the first meeting of his creditors will be held at Boston, in Room 320 Tremont Building, on the 15th day of December, A. D. 1906, at 10 o'clock in the forenoon, at which time the said creditors may attend, prove their claims, appoint a trustee, examine the bankrupt, and transact such other business as may properly come before said meeting.

EMERY B. GIBBS,
Referee in Bankruptcy.
Dec. 4, 1906. 8-1w

In the District Court of the United States for the County of Norfolk, District of Massachusetts. In Bankruptcy. No. 11,953.

TO the creditors of CHAS. A. GODLEY of Hyde Park, in the County of Norfolk, and district aforesaid, a bankrupt.

Notice is hereby given that on the 27th day of November, A. D., 1906, the said Chas. A. Godley was duly adjudicated bankrupt; and that the first meeting of his creditors will be held at Boston, in Room 320 Tremont Building, on the 15th day of December, A. D., 1906, at 10 o'clock in the forenoon, at which time the said creditors may attend, prove their claims, appoint a trustee, examine the bankrupt, and transact such other business as may properly come before said meeting.

EMERY B. GIBBS,
Referee in Bankruptcy.
Dec. 5, 1906, 8-1w

MISS KATHERINE C. HALNAN,
Teacher of Pianoforte,
AND MANDOLIN,
49 Putnam Street, East Weymouth
AT COLONIAL HALL, QUINCY,
Wednesdays, 4 to 9.30 P. M.
Oct. 13 2m

MONATIQUOT SPRING WATER
25 cents a Carboy, 5 gallons.
AS A MEDICINAL WATER.
The following analysis shows its Extreme Purity and wonderful combination of mineral salts, each one of which has a recognized specific value in medical science.
ONE U. S. GALLON (231 Cubic Inches.

Cloride of Sodium,	0.320	grains.
Sulphate of Soda,	0.485	"
Sulphate of Potasssum,	0.185	"
Sulphate of Lime,	1.288	"
Carbonate of Soda,	0.347	"
Carbonate of Magnesium,	0.280	"
Silicia,	0.905	"
Iron and Alumina,	(traces.)	
	3,710	grains

This water is one of Extreme Purity, showing scarcely a trace of organic matter.
(Signed,) Respectfully,
JAMES F. BABCOCK,
Analytical and Consulting Chemist,
Boston, Mass.
Telephone your order to
Atkinson's Busy Corner 139-2
South

UMBRELLAS

Are very Useful Articles for

HOLIDAY GIFTS

We have a fine assortment for the Holiday Season, come early, avoid the later rush, and get the First Selections from an up-to-date Stock.

Prices from 50c. to $6 00.

GEORGE W. JONES

No. 1 Granite Street, - Quincy

"DOLLY AND I *and the* REGINA"

Children like music and nothing musical more delights them than a Regina Music Box. It is sweet, deep-toned and musical — pleases their ears; and even the smallest tot loves to "see the wheel go round."

A Regina Music Box will educate the little ones while it keeps them occupied. They can hear the world's best music in their own homes. The thousands of discs afford a selection of sacred music, lively marches and jolly songs. Some styles of the Regina play twenty-four tunes at one winding.

The Regina Pianos are excellent instruments, and with or without our interior player attachment are sure to delight all music lovers.

Our Hall Chime Clocks, which sound the hours on soft, sweet chimes, will add a delightful charm to any home.

The Reginaphone combines two great entertainers, the music box and talking machine.

Send for catalogues and terms for easy payment.

THE REGINA CO.

New England Headquarters,
95 SUMMER ST. 7 WASHINGTON ST.
BOSTON.

Miller's Market.

GIVE US A CHANCE

To show you what a little money will do. It's purchasing possibilities in our store will surprise you. The prices we quote are only a few among the many equally low.

Sweet Juicy Oranges, per doz. 19c | Fancy Cape Cranberries, per qt. 10c

We are making special prices on Teas this week.

GOLDEN FORMOSA, 45c per lb | Delicious English Breakfast, 25c per lb

Chase & Sanborn's Mocha and Java Coffee, per lb. 28c | FINE DRINKING COFFEE per lb 18c

THIS IS YOUR OPPORTUNITY.

"TELEPHONE YOUR ORDER."

Telephone 116-4.

V. E. Miller Co.,

1381 Hancock Street, Quincy, Mass.

Dec. 1 1t

The Best Job Printing at This Office

Passing through a country of balmy climatic conditions, with continual scenic surprises at every turn; travelling on a train of superior equipment—latest sleeping, dining, combination observation and library car, behind clean motive power, oil burning locomotive, assuring no dirt, no dust, no cinders, are some of the essential reasons why the

SOUTHERN PACIFIC SUNSET ROUTE

should be patronized in a journey across the country, or in reaching any point in the states of Louisiana, Texas, New and Old Mexico, Arizona, California, Oregon and Washington.

For all information inquire

170 WASHINGTON STREET, BOSTON MASS.

Dec 1 tf

The Quincy Patriot.

SATURDAY, DECEMBER 8, 1906.

WEEKLY ALMANAC.		Sun Rises	Sun Sets	Full Sea Morn	Full Sea Eve	Moon rises
Saturday, Dec.	8	7 00	4 12	4 00	4.15	11.26 P.M
Sunday,	" 9	7 01	4 12	5.00	5.15	12 03 A.M
Monday,	" 10	7.02	4.12	5 45	6 15	12.32 "
Tuesday,	" 11	7 03	4.12	6 45	7.15	1.01 "
Wednesday,	" 12,	7 04	4 12	7 45	8.15	2.52 "
Thursday,	" 13,	7 05	4 12	8 45	9.15	4.06 "
Friday,	" 14,	7.06	4.12	9 30	10.00	5.22 "

Last Quarter, Dec. 8th, 8.45 P. M.

This Week's Temperature.

The noon temperature of the week is compared below with that of last week and the same day of the month for three years.

	This Week.	Last Week	In 1905.	In 1902.	In 1898.
Sunday,	19	46	42	47	39
Monday,	38	53	60	46	28
Tuesday,	18	45	41	42	40
Wednesday,	34	39	37	28	50
Thursday,	41	31	41	23	41
Friday,	16	39	46	21	40
Saturday,	—	47	60	30	24

Tuesday, Dec. 18, is the last date for entering new business by petition in the Legislature of 1907. Should there not be an effort made to amend the Quincy City Charter along some of the lines suggested in the recent City campaign? Quincy should have a continuous board of Commissioners of Public Works, one to be elected each year by the voters, to serve three years.

The positions of Chief of Police and Chief the Fire Department should become pernanent, subject only to removal by the Mayor and a two-thirds vote of the City Council. All other city officials now appointed by the Mayor should require confirmation by the City Council.

Unless there is a Board of Public Works, the construction of schoolhouses, and also repairs and care of the same, should be solely under the direction of the School Committee, the appropriation to be made as at present by the City Council with the approval of the Mayor.

The Daily Ledger would like to hear from the citizens generally who believe in changes, and will be pleased to print all letters received. Such changes would be a great relief to the Mayor of the city. As our City Charter is now constructed it is almost impossible to obtain a man capable of filling the office of Commissioner of Public Works.

Big Explosion.

The boiler in the big shoe factory of P. J. Herney at Lynn blew up with a loud report just before 7 o'clock Thursday morning, and in an instant almost the whole building was a roaring mass of flames.

The fire spread rapidly to other factories and tenements nearby. The Lynn department was unable to cope with the fire and assistance was asked from adjoining cities.

A large fire fighting force was on hand, and before noon the fire was under control. The property loss is estimated at $300,000.

The cause of the boiler exploding is unknown, as there was no one in the building at the time but the two watchmen, who are supposed to have lost their lives.

The large corps of workmen employed in the factory were on their way to work when the explosion occurred. Had it come a few minutes later a repetition of the Brockton horror must have resulted.

The factory of Harney Bros. was near the West Lynn depot of the Boston & Maine railroad and the depot was among the buildings destroyed. In all there were seven factories, twelve houses, and five barns. The latest reports say but one life was lost, but 12 persons were injured. The fire raged for two hours, and the loss is now placed at $350,000.

Fine Concert.

The large audience at the concert at Bethany chapel on Wednesday evening, under the auspices of the King's Daughters, were delighted with the whole program. The Wollaston Glee Club of 26 voices was at its best, and there was a wise selection of songs, so that it was not surprising that nearly every number was encored. Mr. J. A. Crowley is an excellent conductor and the club responded to every call, so that the numbers went off with a snap. The selections were both musical, jovial and entertaining. Mrs. Mira Richards Moulton was accompanist.

The other artists are well known and were greeted with applause when they appeared on the platform, which was redoubled when they finished, so that encores were general. The solos of Mr. E. E. Bullock and Mr. A. L. Hayden were a delight, and they responded to the encores.

Mrs. Frank J. Moore appeared twice on the program but sang five selections in all, and the audience would have liked more.

Mrs. Isabelle Davis, the reader, was even better than usual, and shared the honors of the evening with her clever readings. In fact it was an all-star performance.

The selections by the Glee club were:

O, Who Will O'er the Downs So Free, DePearsall
Winter Song, Bullard
Silent Recollection, Pache
On the Sea, Buck
The Billy Goat Gerrish
Soldier's Farewell Kinkel

The members of the Glee Club taking part were:

1st Tenors,—Messrs Bullock, Moulton, Hopkins, Hussey, Peck, Burke and Thomas.

2d Tenors,—Messrs. Page, Hogue, Gurney, Anderson, Thompson and Johnson.

1st Bass,—Messrs. Bishop, Hayden, Farwell, and Horton.

2d Bass,—Messrs. Linscott, J. Allen, White, Seely, Pollard, Nickerson, Smith, Adams and Jewell.

Wollaston Lodge.

The annual meeting of Wollaston lodge, A. F. & A. M., was held Tuesday evening, and the following officers were elected or appointed:

Worshipful Master,—Sidney F. Copeland.
Senior Warden,—Walter S. Pinkham.
Junior Warden,—Charles E. Monroe.
Treasuer,—I. Woodbury Pinkham.
Secretary,—Alfred H. Richards.
Senior Deacon,—Charles E. Cherrington.
Junior Deacon,—Carroll E. Bates.
Chaplain.—Rev. Edward A. Chase.
Marshal,—George A. Smith.
Senior Steward,—John Morgan.
Junior Steward,—J. Arthur Sparrow.
Sentinel,—R. A. Foster.
Tyler,—William P. Chase.
Trustee,—James P. Seely.
Proxy,—Albert W. Fay.
Organist,—William M. Wright.

After the election the officers were installed by Worshipful Brother Albert W. Fay, assisted by Worshipful Brother Eugene F. De Normandie as marshal.

Probation Officer Francis A. Spear reports the total number of criminal cases before the district court at Quincy in November to have been 175, against 148 for the corresponding month for 1905. Of the November cases 70 were for drunkenness.

City Election.

Mayor Thompson is re-elected for a third term.

But the vote of William T. Shea is the largest ever given to a Democratic candidate, not excepting Mayors Hodges, and Adams

Mayor Thompson's vote and also his plurality are the smallest he ever received, as will be seen by these figures:

Year.	Vote.	Plurality.
1904,	2,582	1,064
1905,	2,821	1,644
1906,	2,136	195

The majorities may be seen at a glance in the summary below.

	Thompson	Shea
Ward One, pre one	91	—
Ward One, pre two	49	—
Ward Two, pre one	—	35
Ward Two, pre two	—	67
Ward Three, pre one	—	12
Ward Three, pre two	100	—
Ward Four, pre one	—	255
Ward Four, pre two	—	77
Ward Five	329	—
Ward Six, pre one	65	—
Ward Six, pre two	27	—
	195	

THE CITY COUNCIL.

The five Republican candidates at large for the City Council were elected by practically 1000 plurality. Councilman Ferguson was high man, and ex-Councilman Pinkham the low man of the winners, but Mr. Pinkhams vote was 2164 to 1240 for Mr. Bowditch who head the defeated candidates.

There was a surprise in Ward One for Councilmen, one of the three Republican candidates being defeated, and he being Councilman Gilson. The Independent candidate, Councilman Gelotte won, but Mr. Curtis was high man, and Mr. Hayward second.

Ward Two went solidly Democratic, Councilman Donovan being reelected with Messrs. McKinnon and Walsh in the order named.

It was an easy victory for the three Republican candidates for the Council from Ward Three. The new man, Mr. Falconer, led, but Councilmen Deacon and Hunter were close running mates. Peter McConarty led the opposition but was over 200 behind.

Ward Four is once again solidly Democratic, the three Democrats being elected by decreased pluralities. Councilman McGilvary was high man. Mr. Farnham led the Republicans.

In Ward Five Councilman Hull was the leading candidate for the Council but Councilman Polk and Mr. Brokaw were close behind

In Ward Six Councilman Moir was defeated for re-election. Mr. Coombs, the Democrat was high man, with Councilman Hobbs second and Councilman Sawyer third.

FOR SCHOOL COMMITTEE.

Dr. Bushnell, the Republican candidate at large for the School Committee won by over 500 majority. His vote was 2,060 to 1,556 for his Democratic rival Dr. Ash.

For member from Ward One, Dexter E. Wadsworth had no rival and had a walkover, receiving 563 votes.

The same was true of Dr. Curtis in Ward Five, who received 548 votes. This makes three new members on the School Committee of 1907.

LICENSE VOTE,

Every ward and every precinct of the city gave a majority against License, and the total No vote is 55 larger than ever. The Yes vote is 11 larger than last year, and the silent or blank votes smaller.

Ward Five gave the largest No vote, and the smallest Yes vote and hence the largest majority against license.

Wards One, Three and Four, however, cast over 500 No votes, Ward Two over 400, and Ward Six over 350.

The large Yes vote was cast in Ward Four.

Next to Ward Five the largest majority against license was in Ward One and in order the other wards were: Three, Four, Two and Six. In Ward Six however it was decisive 226 majority.

Quincy's enviable record since the local-option law went into effect follows:

Year.	No.	Yes.	Total.	Majority.	Silent.
1882,	1,057	457	1,514	600	75
1883,	1,086	458	1,544	628	126
1884,	1,067	407	1,474	660	200
1885,	1,002	510	1,512	492	200
1886,	1,017	258	1,275	759	325
1887,	1,071	259	1,330	812	425
1888, (town)	1,064	293	1,357	771	459
1888, (city)	1,394	458	1,852	936	414
1889,	1,162	618	1,780	544	332
1890,	1,339	720	2,059	618	301
1891,	1,629	835	2,464	824	250
1892,	1,860	956	2,816	904	176
1893,	1,886	1,060	2,946	826	249
1894,	1,889	1,037	2,926	852	273
1895,	1,958	1,177	3,135	781	208
1896,	2,074	1,370	3,444	704	149
1897,	2,047	1,194	3,427	853	186
1898,	2,124	1,191	3,315	933	261
1899,	2,213	1,388	3,600	825	272
1900,	2,192	1,412	3,604	780	361
1901,	2,512	1,226	3,738	1,286	350
1902,	2,004	1,346	3,350	1,258	313
1903,	2,734	1,170	3,904	1,564	223
1904	2,938	1,094	4,032	1,844	324
1905,	2,957	957	3,914	2,000	304
1906,	3,012	968	4,080	2,044	30

But thirteen of the City Council of 1906 will return next year and there will therefore be ten new members.

The City Council of 1907 will have seven Democrats, an increase of four over this year.

Elections are now over and everybody will settled down to business again.

The Democratic candidate for Ward Councilman from Ward Six received the largest vote of the three elected.

Ward Two gave Councilman Donovan a handsome endorsement.

Rednor Coombs of Billings street was showered with congratulations Wednesday morning having shown his popularity by a surprisingly large vote for councilman.

There were very few drunks about the city Tuesday, an indication that the day of booze campaigns are a thing of the past.

The cities which held elections Tuesday were: Brockton, Fitchburg, Gloucester, Haverhill, Lawrence, Marlboro, New Bedford, Northampton, Pittsfield, Quincy, Springfield, Taunton and Waltham.

Successful Fair.

The annual two days' sale of the Woman's guild of Christ church closed on Wednesday evening. The sale has been a most successful one throughout and a good sum will be netted.

The rooms of the parish house where the sale was held, were very prettily decorated with evergreen and red crepe paper. On the front was a large platform which was decorated to represent a tea room.

The various tables were very tastfully decorated and the articles on sale were of exceptional quality.

—Arrangements are being made by Col. Thomas Talbot, commanding 1st corp of Cadets, M. V. M., and Lieut. William Hayes, I. S. A. P. of the corps, to enlarge the rifle range at the camp grounds at Hingham.

CASTORIA

For Infants and Children.

The Kind You Have Always Bought

Bears the Signature of Chas. H. Fletcher

VOTE OF THE CITY BY PRECINCTS.

Those marked with * were elected.

FOR MAYOR.

	Ward 1. P1.	P2.	Ward 2. P1.	P2.	Ward 3. P1.	P2.	Ward 4. P1.	P2.	Ward 5.	Ward 6. P1.	P2.	Vote of City.
Axberg, S.	13	5	6	9	11	17	2	8	15	7	12	105
Shea, D.	136	183	131	212	215	130	336	248	143	108	99	1941
*Thompson, R.	227	232	96	145	203	220	81	161	472	173	126	2136
Blanks,	13	8	10	3	9	6	8	8	24	3	6	98

FOR COUNCILMEN AT LARGE.

*Jeal, R.	226	200	105	141	175	193	90	161	499	187	153	2190
Bowditch, D.	82	108	79	145	162	65	219	156	81	79	64	1240
Corprew, I.	44	77	77	97	96	66	90	69	73	31	32	749
Edwards, C.	32	70	47	64	75	51	153	121	57	26	24	720
*Ferguson, R.	236	255	105	156	199	194	165	191	480	160	129	2270
Foy, S.	31	32	19	41	54	55	43	51	23	12	26	387
Hakola, S.	21	15	7	14	20	33	10	31	17	8	16	192
Hatch, S.	23	19	9	17	27	37	25	39	39	8	24	267
*Pinkham, R.	237	248	111	147	187	171	94	151	534	161	123	2164
*Piper, R.	229	152	105	148	220	235	97	147	460	155	118	2176
Stoddard, S.	25	27	15	29	26	34	19	36	25	7	22	265
*Stone, R.	227	261	130	188	188	183	94	155	487	114	117	2194
Whiting, S.	22	19	11	16	36	40	16	33	27	4	21	245
Blanks,	510	496	396	642	718	511	1020	784	468	453	346	6341

LICENSE QUESTION.

Yes		106	65	94	128	84	122	114	46	72	65	968
*NO	280	275	156	252	289	260	269	268	506	196	167	3012
Blanks,	37	43	22	23	21	29	36	43	12	23	11	300

SCHOOL COMMITTEE AT LARGE.

Ash, D.	110	120	79	146	197	119	294	235	83	99	74	1556
*Bushnell, R.	210	244	124	149	179	172	76	143	491	140	132	2060
Blanks,	69	64	40	74	62	82	57	47	80	52	37	604

FOR COUNCILMAN FROM WARD.

WARD ONE.

		Pre. 1.	Pre. 2.	Total
*Jesse F. Curtis	Republican	180	239	419
*Otto Gelotte	Republican Ind. Nom. Paper	198	153	351
Alfred H. Gilson	Republican	141	200	341
John J. Guess	Socialist	23	21	44
*Carle R. Hayward	Republican	171	200	371
Alfred J. LaCroix	Democratic	99	136	235
Fred H. Lord	Socialist	25	27	52
William T. Richards	Socialist	32	22	54
Blanks		298	286	584

WARD TWO.

Thompson B. Crane	Republican	104	139	243
*William T. Donovan	Democratic	140	203	343
Michael Gunderson	Socialist	3	22	25
James H. Lalley	Republican	91	131	222
*Joseph McKinnon	Democratic	111	156	267
Joseph Morrison	Socialist	6	14	20
Claude Eldred Patch	Republican	93	135	228
*Michael T. Walsh	Democratic	89	175	264
Blanks		92	132	224

WARD THREE.

Edward F. Brault	Socialist	22	24	46
William C. Cunniff	Independent	77	56	133
*William H. Deacon	Republican	206	213	419
*Alexander Falconer	Republican	215	216	431
*George Hunter	Republican	206	203	409
Joseph S. Kavanagh	Democratic	117	76	193
Peter McConarty	Democratic	135	50	185
Daniel J. McDonald, 2d	Socialist	24	22	46
Henry J. Rendle	Socialist	19	24	43
Robert W. Smith	Democratic	100	46	146
Blanks		199	189	388

WARD FOUR.

*Jeremiah Curtin, Jr.	Democratic	218	166	384
Albert G. Farnham	Republican	141	168	309
Charles H. Kristen	Republican	58	136	194
Samuel McCormack	Republican	93	155	248
*Charles J. McGilvray	Democratic	280	210	490
*Robert J. Teasdale	Democratic	261	214	475
Blanks		230	226	456

WARD FIVE.

*Vernon S. Brokaw	Republican			518
Elmer E. Gray	Socialist			48
*Wendell H. Hull	Republican			524
A. Hale Kingsley	Socialist			40
*Herbert J. Polk	Republican			521
Blanks				311

WARD SIX.

*Rednor P. Coombs	Democratic	188	108	296
*Ralph W. Hobbs	Republican	159	122	281
tus Hulton	Socialist	10	29	39
John Moir	Republican	115	107	222
John A. L. Ross	Socialist	16	38	54
*George F. Sawyer, Jr.	Republican	145	117	262
Blanks		240	208	448

JAYNES' MENTHOL INHALER

gives immediate relief to the most annoying head colds. Menthol vapor when inhaled gets right down to the seat of the trouble, whether it be in the nose or throat. It allays all irritation in the early stages of a head cold. **Jaynes' Menthol Inhaler** is invaluable in the relief of influenza and catarrh. You should have one ready to prevent the spread of more serious troubles when you first notice a head cold or that stuffed-up feeling in the nasal cavities. Gives at least a six months' treatment.

PRICE, 25 CENTS

The ingredients of our own preparations and all drugs and chemicals sold by us are subjected to the most thorough tests by our Analytical Chemist, Prof. W. L. Scoville, and we **Guarantee** them to be of the **Highest Quality Obtainable. Our Guarantee Protects You.** Your money back on our own preparations if they do not cure. **We take the Risk.**

We Give Legal Stamps

50 Washington St., cor. Hanover
143 Summer St., cor. South
877 Washington St., opp. Oak

JAYNES SAVES YOU 25 TO 33 PER CENT ON ALL DRUG STORE GOODS

129 Summer Street Cor. of Washington & Bedford Sts. BOSTON, Mass.

Christmas Goods for Christmas Shoppers.

Christmas Bells, Cards, Postals, Albums, Stockings, Dolls, Baskets, Calendars, Stationery, Pictures, Glove and Handkerchief Boxes, Pillow Tops, Perfumery, Portemonnaies, Brooches, Necklaces, Stocks, Collar and Cuff Sets, Handkerchiefs, Aprons, Ruchings, Ribbons, Gloves, Mittens, Mufflers, and numberless other fancy and serviceable articles for

CHRISTMAS GIFTS.

MISS C. S. HUBBARD,

1363 Hancock St., City Square, QUINCY

W. G. CHUBBUCK,
Furniture and Piano Mover

IN OR OUT OF TOWN.

Furniture Packed and Stored.
Carpets taken up, Cleaned and Relaid.

JOBBING.

Residence, 10 Foster Street, Quincy, Mass.
Telephone Connections.
August 20. tf

Established 1887. Probate Business
Rooms 1 and 2 Savings Bank Building,

AMONG THE CLUBS.

The State Society of the Daughters of the Revolution have issued invitation for a reception and tea party, to be held at hotel Brunswich, Boston, on Monday evening, Dec. 17. It will also be gentlemen's night. The regent Mrs. Adeline F. Fitz and officers will receive from eight until half after eight, followed by a musical program of songs by Mrs. Jenette Noyes Rice and Miss May Belle Dadmum, with Mrs. Edith Noyes Porter and Miss Marion Whiton at the piano.

Miss Edith Randall of Wilbird street will be the hostess next week for the meeting of the Friday club on Dec. 14th and Mrs. Zenas Arnold is preparing the program which is to be "An afternoon with Mr. Punch." Members are anticipating a good meeting.

Rev. William H. Lyons, D. D., is to address the Wollaston Women's Alliance at the Unitarian vestry on Wednesday afternoon Dec. 12th, taking as his subject, Unitarians in Hungary.

Mrs. John W. Sanborn has been arranging the Christmas meeting of the Alliance which will be held on Monday afternoon, Dec. 10th, in the parlor of First church. It is understood that Mrs. Sanborn has an especially good program and it will be as usual one of the best attended meetings of the season.

A conference of charity workers will be held at the Women's club house on Tuesday, Dec. 11, at 10.30 A. M. for the purpose of starting some simple form of Associated charities. Representatives of the charitable organizations in our city are urgently requested to be present, and every one interested in philanthropy is cordially invited.

Miss Edith Randall entertained the Junior Friday club at her home on Monday afternoon, having as guests Mrs. Herbert J. Gurney of Wollaston, and her sister Mrs. Zenas Arnold. Mrs. Alfred Thompson was chairman of the afternoon with James Russell Lowell as the subject. The hostess served refreshments.

The Shakespeare club was entertained on Friday Nov. 30th by Mrs. Elbridge Dunn of Ashmont at the home of the club president, Mrs. Ward Whitcher of Webster street. The play Richard III was begun.

ASSOCIATED CHARITIES.

Rev. William E. Gardner will preside at the meeting called to consider federating the various charitable organizations of the city. Some form of associated charities is very much needed as often it is found that several organizations are helping the same families and the dispensation is very unequal. A coming together of the City, Quincy Charitable society, King's Daughters, women's clubs and churches will be a move in the right direction. The meeting is called by the Philanthropic committee of the Quincy Women's club. It will be held at half past ten, Tuesday morning, Dec. 11th at the club house and members of all charitable bodies, and any interested, are urged to attend.

QUINCY WOMEN'S CLUB.

The Hospitality committee is to hold a cake and candy sale this afternoon at the home of Mrs. Emery L. Crane, Whitney road, to which members are asked to contribute and also to attend. Every one welcome. The sale is for the benefit of the tea room furnishings; urns, etc., being very much needed in the serving of the monthly teas.

But one meeting of the club is to be held this month on account of Christmas being on the date of the regular meeting. The meeting next Tuesday afternoon will undoubtedly be one of the most enjoyable of the season, as monologues are always entertaining and Mrs. Belle Temple Priest excels as an entertainer. Besides the readings there will be music and a social tea.

For those interested in the business of the club there will be the monthly business meeting at half past two, when any business may be brought to the club for discussion.

The club is indebted to Mrs. Lucius Lawton of Presidents hill for a statue of Venus of Milo, which will be suitably placed by the House committee.

DAY NURSERY ASSOCIATION.

The Association held its December meeting on Tuesday which was well attended. The matron reported the attendance for November 127, visitors 35, and donation as follows: Apples, mince pie, ketchup, Mrs. Addison; apples, jelly, mince pie, Mrs. Ross; muslin, box of butter, potatoes, clothing, Mrs. Faxon; jelly, piccalilli, Mrs. Wadsworth; clothing, Mrs. Crane; clothing, milk, Mrs. Abele; four chairs, floor scoop, Miss Perkins; mince meat, Mrs. Young; piccalilli, Mrs. Cochrane; malted milk, Dr. Gordon; picture, Mrs. Hunting; groceries, vegetables, Unity circle King's Daughters; infants clothing, Mrs. Scerles.

The Association is also indebted to Mr. Henry M. Faxon for the use of the store for the Rumage sale, and also to Mr. Frank Patch who has kept the nursery supplied with ice.

ADAMS CHAPTER D. R.

Although yet early in the month Adams Chapter Daughters of the Revolution held a Christmas party on Monday afternoon at the birthplace of President John Adams. Fires in the open fireplaces made the house comfortably warm but the snowstorm prevented a large attendance.

The regular business was transacted including the sad announcement of the death of a beloved member, Miss Mary F. Houghton of Randolph. It was voted to send a letter to her sister, expressing the sympathy and the deep loss felt by the chapter.

The entertainment of the afternoon consisted of readings by Mrs. Isabell Davis. "Penelope's Christmas Dance," was the first selection and was most appropriate and delightfully given. Encores were appreciative and Mrs. Davis responded, giving two more readings.

While tea was being served Mrs. Davis kindly presided at the piano playing a march. Members circulated around the Christmas box several times, finally putting in a hand and drawing out a gift. It was pleasant opening the gifts and seeing what each received.

Each member had been asked to bring a gift costing not more than ten cents, which on arrival was put into the Christmas box, so that in the distribution each received a gift. They were very pretty and members enjoyed this forerunner of the Christmas-tide.

Tea and crackers were served bringing to an end the first Christmas observance ever held by the chapter.

CLUB NOTES.

The Monday club of Weymouth is to observe its tenth anniversary on Dec. 17th.

Dean's Rheumatic Pills absolutely cure Rheumatism & Neuralgia. Entirely vegetable. Safe.

Solid Gold LOCKET with Monogram $5.00.

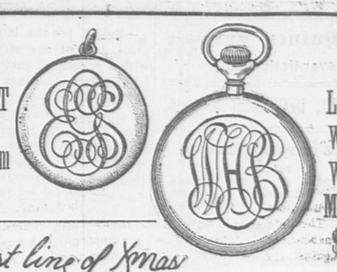

Gold Filled LADIES' WATCH Waltham Movement $10.00

Best line of Xmas Goods in Boston from 1.00 to 25.00

Diamonds, Watches, Jewelry, Silver Goods, Clocks, Bronzes, Bric-a-Brac, Opera Glasses, Umbrellas, Cut Glass, Foreign Glass, Chafing Dishes, Steins, Brass Goods, Colored Photographs.

Long TRADE MARK
Wholesale and Retail JEWELER 394 SUMMER ST BOSTON NEXT DOOR TO T. HOYT & CO.

On Dec. 13th the Old Colony club of Weymouth is to have a lecture on the "The music of the bible," by Mrs. H. Josephine Hayward, illustrated by songs by Miss Edna Goullaud. A ten minute paper will follow on "What 1906 has given us."

Heptorian club of Somerville has decided to combine gentlemen's night and its annual luncheon. The combination entertainment will probably be held in Boston taking the form of a reception and dinner.

The Norwood Woman's club gave a musicale at their last meeting under the auspices of the household science department, which was open to the public. The proceeds were given to the visiting nurse fund. On Dec. 11th. Mr. Charles M. Thompson is to address the club, giving personal recollections of Eugene Field.

Wednesday the New England Woman's Press association voted to establish a press bureau at hotel Vendome during the biennial convention of the General Federation of Women's clubs which meets in Boston in May 1908.

The regular meeting of the New England Wheaton Seminary club will be held at the Vendome, Boston, this afternoon, beginning at 1.30 with a business meeting. Former president, Mrs. Eloise MacNeill Bird will tell of be visit to Yellowstone Park and the Canadian rockies, and Mr. Rouielly Johnson will sing.

Births.

FROTHINGHAM—In Quincy, Dec. 1, a daughter to Mr. and Mrs. George P. Frothingham of Wollaston Park.

Marriages.

WILLIAMS—McLELLAN—In Quincy, Dec. 1, by Rev. N. J. Sproul, Mr. Charles L. Williams to Miss Mary B. McLellan, both of Quincy.

SANBORN—OSGOOD—In Atlantic, Nov. 25, by Rev. Jason G. Miller, Mr. Walter S. Sanborn of Boston to Miss Ida M. Osgood of Quincy.

MILLARD—CONNORS—In Quincy, Nov. 28, by Rev. John J. Coan, Mr. Charles F. Millard to Miss Nora E. Connors, both of Quincy.

McDONALD—LYONS—In Quincy, Nov. 28, by Rev. Edward C. Mitchell, Mr. Neil A. MacDonald to Miss Mary E. Lyons both of Quincy.

MURPHY—SCHNEIDER—In Quincy, Nov. 28, Mr. Dennis Murphy, to Miss Wilhelmina Schneider, both of Quincy.

McLEAN—CAMPBELL—In Quincy, Nov. 28, by Rev. A. K. MacLennan, Mr. Robert D. McLean to Miss Martha M. Campbell, both of Quincy.

O'NEIL—BUCKLEY—In Melrose Nov. 28, by Rev. Daniel J. Carney, Mr. Bartholomew O'Neil, Jr., of Quincy to Miss Margaret Buckley of Melrose.

EVERETT—BATES—In South Weymouth, Nov. 28, by Rev. Luther W. Atwood, Mr. Albert J. Everett of Quincy to Miss Dora F. Bates of Weymouth.

Deaths.

NEWCOMB—In Quincy, Dec. 6, Mr. Charles A. Newcomb, aged 60 years, 5 months. Funeral at home of Frank C. Packard, 31 Chestnut street, Sunday, Dec. 9, at 2.15 P. M. Relatives and friends invited. Dec. 7 7-8

TUTTON—In Quincy, Dec. 7, Effie M., daughter of Samuel and Effie Tutton, aged 9 years, 7 days. Funeral at late home 53 Payne street, Sunday, Dec. 9, at 3 P. M. Relatives and friends invited.

DUFFY—At Quincy Point, Dec. 1, Rev Michael J. Duffy, aged 27 years.

NASH—In Quincy, Nov. 30, Sarah, widow of Waldo Nash, aged 88 years and 7 months.

SUGRUE—In West Quincy, Dec. 5, Mr. Cornelius Sugrue of Willard street, aged 50 years.

PIERCE—In West Quincy, Dec. 2, Mr. Rufus Pierce of Wood street, aged 65 years

PETERSON—In West Quincy, Dec. 3, Mr. Chas. Peterson of 21 Nelson street, aged 40 years.

DERRY—In Everett, Dec. 4., Mr. George R. Derry, formerly of Quincy, in his 77th year.

Established 1870. Telephone.

JOHN HALL

UNDERTAKER.

CARRIAGE and AMBULANCE Service.

1485 Hancock Street, Quincy, Mass.

Commonwealth of Massachusetts.

NORFOLK SS.

To the Superior Court sitting in Equity for said County:

THE Directors of The New York, New Haven and Hartford Railroad Company respectfully represent that Saville Street and Water Street, so-called, in the City of Quincy, are public ways crossing the railroad of The New York, New Haven and Hartford Railroad Company in said city at grade, and that they are of opinion that it is necessary for the security and convenience of the public that an alteration should be so made in such crossings, in the location of the railroad or public ways, or in the grades thereof, as to avoid a crossing at grade, or that such crossings should be discontinued with or without building new ways in substitution therefor.

WHEREFORE the petitioners ask you, after notice to the Board of Railroad Commissioners of the entry of this petition and after such notice by advertisement, or otherwise, as the Court shall order, and a hearing, to appoint a Commission of three disinterested persons to decide whether the security and convenience of the public require alterations of said crossings, or the discontinuance thereof, and if so, to prescribe the manner and limits thereof, and to determine which of the parties shall do the work of said alterations, or apportion said work, and make such other orders in the premises as such Commission may be authorized to make under the provisions of the statute in such case made and provided.

The Directors of The New York, New Haven

The Quincy Patriot.

Seventieth Year.

SATURDAY, DECEMBER 8, 1906.

SINGLE COPIES 5 CENTS.

FOR SALE AT

The Patriot Office,	Quincy.
Chapin's Periodical Store,	Quincy.
H. P. Kittredge,	City Square.
J.P. O'Brien,	38 Hancock St.
C. F. Carlson,	near Quincy Depot.
H. H. I. Smith	Quincy Point.
Sprague & Hobart,	Quincy Point
Shunk's Periodical Store,	Wollaston.
Thomas Gurney,	Atlantic.
Branscheid & Martens	Atlantic.
Branscheid & Martens.	Norfolk Downs.
Peter L. Litchfield,	Quincy Adams.
W. E. Nightingale.	South Quincy.
E. H. Doble & Co.	West Quincy.
Henry Coram,	West Quincy.
Mrs. Lark's Store,	Brewer's Corner.
William Clark,	East Milton.
South Terminal Station,	Boston.
Fred J. Mullare,	Neponset.
N. B. Procter,	Braintree.
G. H. Hunt,	East Weymouth.
Arthur Dunham.	Houghs Neck.

Poetry.

What Have We Done Today?

NIXON WATERMAN.

We should do so much in the years to come,
But what have we done to-day?
We shall give our gold in a princely sum,
But what did we give today?
We shall lift the heart and dry the tear,
We shall plant a hope in the place of fear,
We shall speak the words of love and cheer,
But what did we speak to-day?

We shall be so kind in the after-a-while,
But what have we been today?
We shall bring to each lonely life a smile,
But what have we brought today?
We shall give to truth a grander birth,
And to steadfast faith a deeper worth,
We shall feed the hungering souls of earth,
But whom have we fed today?

We shall reap such joys in the by and by,
But what have we sown today?
We shall built us mansions in the sky,
But what have we built today?
Tis sweet in idle dreams to bask,
But here and now do we our task?
Yes this is the thing our souls must ask,
"What have we done today?"

Notes and Comments.

—An unidentified Yale professor is credited with saying that eighty per cent of the marriages contracted today are unhappy. Now how does he know this? Not eighty per cent of the married people proclaim their unhappiness, if it exists, through the courts, and how has this one man got into the inner circle of all the recently established homes in the land? The statement is too sweeping to warrant acceptance. Unfortunately there are too many unhappy people in existence, or people who think they are unhappy, and married or single they would likely be equally unhappy, or equally think they were unhappy. The spirit of contentment seems to have wandered afar and the capacity for enjoyment to have been dulled, in the case of many people. —Milford Gazette.

—The decision of the United States district court in New York to the effect that bankrupts must not only go to court and submit to the form of an examination, but must really give up their account books and answer questions about their business affairs, or go to jail, is asserted to be a strong point in favor of merchants who are after fraudulent bankrupts. The decision also establishes the principle that false swearing on the part of the bankrupt before the court is not necessarily a crime for which the accused is entitled to a jury trial, but a contempt for which the court can order a summary punishment. According to leading merchants and lawyers interested in the bankruptcy laws, the New York decision will do more toward checking fraudulent bankruptcies than any other decision of recent years, and should mean a saving of hundreds of thousands of dollars a year to merchants and the public.—Banker and Tradesman.

—An organization of traveling men has been formed, of which a Philadelphia man is president, whose object is to abolish the tipping evil. Traveling men are in a position to appreciate what a gigantic nuisance the custom has come to be, and their efforts, which, if successful, will redound to the benefit of the general public, will be watched with no small degree of interest, and best wishes for the success of the undertaking.—Milford Gazette.

—The Lancet called attention not long ago to the habit of dual sleeping, saying that there is nothing that will so derange the nervous system of a person who is eliminative in nervous force as to lie all night in bed with another who is absorbent of nervous force. No two persons, no matter who they are, ought habitually to sleep together. The one will thrive, the other lose. An aged person and a child should not be bedmates. Great is the pleasure to grandma to have her "little comfort" with her at night, it is one which the wise as well as fond relative will forego for the child's sake.

—The execution of Mary Rogers in Vermont last year was followed by wide spread agitation, that was by no means confined to that state, in favor of the abolition of capital punishment. The subject has been widely discussed by the newspapers and by the people generally, and following that discussion it is significant that the lower branch of the Vermont Legislature has just defeated, by a vote of 140 to 70, a bill providing for the abolition of capital punishment in that state. Similar legislation is to be attempted in this state during the coming session of the Legislature, and perhaps with a different result, but it is clear that the proposition will not be allowed to go by unchallenged, and it is well that it should not.—Milford Gazette.

—The saddest feature about the present mining craze is that it is taking, as it generally does, the money of those who cannot afford to lose. President Guggenheim of the American Smelting & Refining Co., who is an expert in mining matters and knows what he is talking about, has just uttered a timely warning against the dangers of the present mining boom. He estimates the chances of success in a mining proposition at about 1 in 300 and that is a very slim chance, especially for ignorant investors, who believe almost any fairy tale that is told or advertised.—Banker and Tradesman.

—Mate Bram, who has for eight years been an inmate of the state prison and who objects to being transferred from Charlestown to Atlanta, appears to have a better opinion of Warden Bridges than some of those outsiders who have been trying to make out that the warden does not treat the prisoners humanely. Bram, who has been on the inside, ought to know what he is talking about, and several other prisoners who also object to going to the federal prison in the South, agree with him.

—Boston has the largest per capita gross debt of any city in the world with a population that exceeds 50,000; a gross debt that has increased $35,443,732 in ten years. This year the actual cost of running Boston, per man, woman and child is approximately $57. The debt of Boston is a colossal wonder, the gross debt on November 1, 1906, being $101,110,506; while the net debt was $69,863,252.13.

—The United States is the foremost of nations in many ways—even in crime. England and Wales had only 317 murders last year; this country had 8,760. The terrible record of crime in the United States grows appallingly, and the increase can hardly be checked while the worst anarchists and lawless characters of Europe find each year firmer foothold on our soil.

—The business men of Quincy, Beverly and several other of the minor cities have perfected an organization to stamp out what they call "fake advertising" and the solicitors for program advertisements in those places will now get the "go by." One Beverly merchant says he has been "held up" for $100 within a few weeks and he has reached the limit.—Weymouth Gazette.

—The special committee appointed at the last Legislature to formulate a more equitable plan of taxation is hard at work and no doubt a good share of the time of incoming legislature will be spent in ripping up the present system, but whatever the result, there will stand this fact that when towns, cities and states spend money it will be found somewhere in the tax bill.—Weymouth Gazette.

—Car rowdies and hoodlums are to be suppressed in Wareham. Offenders are immediately rounded up, and the courts being in sympathy with the movement, offenders catch the limit.

—The people of cities and towns affected by the construction of a New York, Brockton and Boston canal having voted to let the work proceed, the secretary of state has delivered a charter to the incorporators. The next step is to dig. Possibly the first thing unearthed will be the capital.—Boston Herald.

—A man's credit is pretty bad when he feels that he can't trust himself.—Philadelphia Record.

New Building Law.

Editor Patriot:—

I have closely followed the work of the City Council in regard to the proposed building laws, and am encouraged to hope that soon it may be impossible for anyone so inclined to disfigure our principal streets with such mushroom growths as now offend the eye on every business thoroughfare.

South Quincy is practically ruined by such freaks of stores, Quincy Point is rapidly becoming so, and City Square is not entirely free from them.

I have been informed on good authority, that a brick building cost only from ten to twenty per cent more than a frame structure, and will anyone contend that is not more than offset by the subsequent cost of painting and keeping the latter in repair, to say nothing of the difference insurance rates.

To prove that this building ordinance will be no hardship to prospective builders it is only necessary to remember that all the brick buildings that we already have, were built, not under compulsion, but because the owners evidently thought that it was for their best interests to construct them of that material; and those who did not wish to expend a great amount of money have built them of one story, to be added to later, if required.

Then, too, I think tenants prefer brick buildings. They make a more imposing appearance and lessen the insurance rates on the merchandise. What merchant in City Square would not willingly pay ten or twenty per cent on the extra cost of a building that would display his goods to advantage and better accommodate, what should be in these live times, an ever increasing patronage?

I think the Patriot, which, by the way I have always found to be on the side of justice, is unnecessarily alarmed for, instead of lessening the chances of activity in building operations, in my opinion, it would greatly tend to increase it, as real estate owners would then feel that, if they erected good buildings, they would be protected from the close proximity of the "shack" nuisance, and their tenants likewise, who pay good rent for good looking stores, would not be subjected to the competetive methods of the ten-dollar-a month proprietor of a "shack."

Merchants, real estate men and builders have repeatedly, through the Quincy Board of Trade, sent petitions to the City Council asking for an ordinance similar to this, and I for one, sincerely thank the Council for their prompt action on this one, and trust that the Mayor will feel that he can conscientiously sign it, and thus give Quincy a twenty year "boost" ahead.

Your for advancement,

T. L. WILLIAMS.

Quincy, Nov. 30, 1906.

Medals Awarded.

Gold and silver medals were awarded at Faxon hall Monday evening at a No-License prize speaking contest for boys. There were nine candidates and all acquitted themselves with credit. The program was varied by songs by the contestants and by the chorus of Co. B of the Boys Brigade, Atlantic. Some of the selections of the Brigade boys were: "Christ our mighty captain," "Rock of Ages," "Leader of the German Band" and "Johnny Smoker." Some were encored.

The order of speaking was as follows:

"It is Coming" — M. F. Mosher
Roswell Rill

"Water and Rum" — J. B. Gough
John E. Mattson

"An Honest Rumseller's Advertisement" — A. McWight
William D. Michael

"Appeal for Temperance" — H. W. Brady
Henry Trask

"The Drunkard's Dream" — C. W. Denison
A. Albert Robertson

"The Curse to Labor" — Powderly
Leon H. Brault

"The Two Glasses"
Walter E. Reed

"The Effects of Alcohol" — A. A. Phelps
E. Philip Cook

"Rum the Worst Enemy of the Working Classes" — T. DeWitt Talmage, D. D.
John MacGregor

The judges were Edward Southworth and Frederick W. Plummer, and they were unanimous in awarding the prizes. The gold medal went to Leon Brault, a pupil of the Lincoln school, and the silver medal to Albert Robertson of the John Hancock school. John MacGregor was honorably mentioned.

The excellence of the speaking was due in a great measure to coaching by Mrs. Isabelle Davis, and Miss Mary E. Young was accompanist for the songs. Theophilus King, Esq., presided. There was a large attendance.

City Council Meeting.

A regular meeting of the City Council was held Monday evening, and as is usual the night before an election it was a busy session. The trolley freight orders came up and were disposed of as far as this year's Council is concerned. The building ordinance was recalled, amended and again passed, and an order of inquiry into the subject of water meters was adopted.

Councilmen Cannon, Deacon, Gross and Nichols were absent.

TRANSFERS.

A communication was received from the School Committee asking for a transfer of unexpended balances of the School appropriation for salaries to miscellaneous, and to transfer the sum of $133 received for tuition to the credit of the appropriation for the School department. Laid on the table until later, when orders making the transfers were adopted.

The Mayor forwarded a communication from the Chief Engineer of the Fire department, asking for a transfer of $100 from the appropriation for hose to the appropriation for lighting engine houses. Laid on the table until later, when an order was offered making the transfer which was adopted.

PETITIONS.

The N. E. T. & T. Co. petitioned for a location for poles on Holmes street. Referred to Committee on Streets.

Several petitions for minor licenses were received and referred.

ORDERS PASSED.

The Committee on Ordinances reported correctly engrossed the following orders which were passed:

Amending the Police ordinance increasing the salaries of the permanent police.

Amending the Police ordinance increasing the number permanent men to 20.

Refunding taxes to B. S. Wallin.

Refunding sewer assessment to the Swedish Congregational Society.

Refunding tax title to Julia E. Fuller.

Granting the Electric Light Co. a location for poles.

Substitute loan order for $19,000.

Transferring $300 to miscellaneous of Board of Health.

Transferring $100 to garbage of the Board of Health.

Granting the Fore River Shipbuilding Co. a location for a railroad track on Howard avenue.

The Committee on Licenses reported an order granting minor licenses which was adopted.

They also reported leave to withdraw on certain applications for minor licenses. Accepted.

NO TROLLEY FREIGHT.

The Committee on Streets reported ought not to pass on the order granting the street railway permission to operate a trolley freight between the Braintree line and Neponset. Accepted.

The Committee on Streets reported ought not to pass on the order granting the street railway permission to operate a trolley freight on certain streets in Quincy. Accepted.

The Committee on Streets reported an amendment to the order granting the street railway permission to operate a trolley freight on Randolph avenue from the Braintree line to the Milton line. The amendments related to the wording of the five year clause and added a new clause providing that closed cars should be used.

Councilman Donavan and Hull offered a minority report that the order ought to not pass.

Moved the substitution of the minority for the majority report.

Councilman Hobbs moved both reports be laid on the table. His reason was that there were absent members and he believed there should be a full meeting when acted upon, also that members might have an opportunity to look into the petition.

Councilman Stone saw no reason why it should not lay on the table.

Councilman Bass thought all were now fully familiar with the order. All the company care for is to get through Quincy.

Councilman Hull—We have been unable to get any facts from the railway company as to rates. Yet he did not care to force the matter on the Council.

Councilman Donovan felt order should not pass. We have been unable to get any light on rates.

Councilman Chase thought the time had come to settle the question.

The motion to lay on the table was lost 6 voting in the affirmative and 11 in the negative.

The question then came on substituting the minority report for the majority report. Councilmen Chase, Hull and Donovan spoke at length in favor of minority report.

The substitute was accepted.

TO MEET NEXT WEEK.

Councilman Hobbs moved, and it was voted, that when the Council adjourn it be until next Monday.

TELEPHONES.

Councilman Hull offered an order requesting the Mayor to confer with the N. E. T. & T. Co. relative to placing slot telephone instruments, without cost to the city, in the several school buildings of the city, the company to receive only such sums as may be deposited in the machines by the users. Adopted.

BUILDING ORDINANCE.

Councilman Chase moved, and it was voted to recall the Building ordinance from the Mayor for further action.

Councilman Bass doubted if it was legal but the City Solicitor ruled that it was.

Mayor Thompson also said it was proper, and added that after consultation with citizens it seemed desirable to change District No. 1. He had in a letter to the chairman of the committee outlined changes.

Councilman Chase moved to suspend the rules. Voted. The vote passing, the order was then reconsidered.

Councilman Chase offered several amendments to the ordinance, but as there was some confusion in the matter, it was voted to take a recess of ten minutes.

Councilman Chase then moved to strike out from District No. 1, Hancock street, School street north from Water street, Quincy avenue north from Scammell street, Copeland street, and Newport avenue from South Central avenue to Elmwood avenue and insert in place thereof the following:

Temple street, Maple street, Chestnut street north from Cottage avenue, Saville street from Hancock street to the railroad, Granite street east of the railroad bridge, Franklin street from School street to Pearl street. School street from Hancock street to intersection of west line of Franklin street, Quincy avenue north of Water street, Water street from Franklin to Pleasant street, Copeland street from Miller street to Furnace avenue, Newport avenue from Lincoln to Elmwood avenue, Hancock street from Squantum to School street, Washington from Hancock to Elm street. Motion adopted.

The order was then put on its final passage and was passed to be ordained by unanimous vote.

WATER METERS.

Councilman Polk offered the following order which was adopted:

Ordered: That the Commissioner of Public Works be requested to report at the next meeting of the Council, a detailed statement of the expenditures under the special appropriation of $10,000 for water meters; giving number and kind of meters purchased and the cost of each, number of men employed in installing meters, the amount paid for labor and amount paid for materials used in setting meters; the total amount expended and the average cost per meter installed; the class of services metered and where located. Also state whether in his judgment the number already installed has resulted in decreasing the amount of water consumed in the city.

The order granting the Electric Light Co. a location for poles on various streets took its second reading and was referred to the Committee on Ordinances.

Adjourned at 9.40 until Monday Dec. 10.

Christain Endeavor Rally.

The bi-monthly rally of the East Norfolk C. E. Union was held Monday evening in the East Milton Baptist church. Everyone received a hearty welcome from the enthusiastic reception committee of the entertaining society.

The auditorium of the church was very prettily decorated with colored bunting. Suspended from the ceiling over the pulpit desk was a medium sized paper star with words of welcome printed upon it, reminding one of the decorations of the Worcester C. E. Convention.

The vice-president of the union, E. F. Dyer, conducted the service. The roll call showed that East Milton had the highest percentage of attendance, 64 percent, but as they were the local society, the banner went to the First Presbyterian society of South Quincy, whose percentage was over 37.

Following Rev. Mr. Manwell, the president of the union, Wendall A. Harvey, made a brief, earnest testimony urging studying the bible deeply.

During the evening, the Bethany Society double quartet composed of Isabella Mitchell, Helen Troupe, Mary Murry, Jessie Gardner, E. I. Beale, Matthew Nicol, Robert Mitchell, and Lusie Newcomb, accompanist, sang "March On Ye Soldiers True," and "More Love To Thee, Oh Christ!"

After the regular business of the meeting was discharged, they had the pleasure of listening to the Rev. Augustine P. Manwell of Canton, whose topic was, "The motive and method in C. E." In commencement, he demonstrated by the lives of individuals and organizations that their work would not endure, if they did not have a true motive. He divided motive into two classes—educational and expressional. He said, "I believe that organized Christian Endeavor has a true motive because of the results accomplished by it.

For practical methods in local society work, he suggested three things viz: Having everyone resign at the end of each year and then rejoin at next meeting, saying that this did away with the uninterested person and proved helpful to active endeavorers.

Second, a blackboard system of keeping the attendance high, where each person had a little ribbon which he wore during the meeting and returned to a committee at close. This committee returned badge to board and placed silver star against name, if present only, and a gold one if present and took part.

Third, having committee meeting conference on the same evening but before the regular business meeting of the month.

Memorial Service.

The second annual memorial service of Quincy lodge of Elks was held Sunday afternoon at Greenleaf hall and was well attended and very impressive.

Quincy lodge has lost one member during the year, John H. Griffin, who died Sept. 22.

Exalted Ruler, Daniel J. Deasy presided at the exercises, and after opening the lodge called upon Rev. William E. Gardner to make the opening prayer.

The program included singing by a quartette, composed of Miss Josephine McCarty, Miss Angela McCarty, Joseph McLee and Dr. Daniel B. Reardon, who sang "Lead Kindly Light," "Some Blessed Day," and Nearer My God to thee."

Solos by Miss Angela McCarthy, who sang "Realms of Endless Day;" and Mr. Lee, who sang "Beautiful Land on High;" A reading "The Healing of the Lepors;" eulogy by James F. Cavanagh of Everett, and benediction by Rev. Mr. Gardner.

To Improve Neponset River.

A report on the preliminary survey of Dorchester bay and Neponset river submitted to Congress on Tuesday proposes to provide sufficient depth of channell to accommodate ocean-going barges as far as Neponset bridge.

The report favors a channel 18 feet deep and 175 feet wide, to Commercial Point from the mouth of the river and 15 feet deep and 100 feet wide to Neponset river from Commercial Point to Neponset bridge.

The total cost is estimated at $159,-503,19.

The improvement between Neponset bridge and Milton is disapproved.

Funeral of Rev. J. M. Duffy.

The funeral of Rev. Michael J. Duffy was held Tuesday at 10 o'clock from St. John's church. The services were very impressive and the edifice was filled with the many friends of the young priest. Seated on the altar were upward of fifty priests from all parts of the state,

The flowers were many and beautiful, almost hiding the casket from view.

A solemn requiem high mass was celebrated with music by an augmented choir.

The eulogy was delivered by Rev. William Walsh of the Paulist Fathers, and a classmate of the dead priest, and the blessing was by Bishop Brady. The burial was at St. Mary's cemetery.

Scow on Fire.

The alarm from Box 62 at 5.45 Tuesday afternoon was for a fire on one of the pile driving scows in Neponset river. In addition to the fire apparatus of Quincy, Boston also responded. The scow was anchored in the stream and it was with difficulty that it was reached. The fire started from some unknown cause in the cabin on the scow.

Wollaston Whist Club.

The Wollaston Whist club played Saturday evening and the results were as follows:

J. G. Brown and E. W. Taylor	plus 3 1-2
R. F. Foster and A. B. Hilman	plus 2 3-4
E. E. Hoxie and J. H. Broughton	plus 0
C. E. Bates and John Hamilton	plus 0
A. P. Thompson and J. I. Litchfield	minus 0 1-4
H. A. Stevens and J. J. Henry	minus 1
C. E. Barker and V. S. Brokaw	minus 1 1-4
R. R. Freeman and G. R. Thompson	minus 1 1-2
T. H. Foster and A. R. Moulton	minus 2 1-4

No-License Rally.

From every point of view, the grand union meeting for No-License held in Quincy Music hall on Sunday evening was the best for years. The audience filled every seat and many stood, the instrumental and vocal music was a big card, while the speakers were enthusiastic, interesting and convincing.

The hall was festooned with bunting, and decorated with flags, plants, flowers and posters. Over the platform in large letters was the motto—"This is not the cause of faction, nor of party, nor of any individual, but the cause of mankind."

The doors opened at 6.45, and while the audience was gathering an orchestra under the direction of Mr. Noyes rendered good music.

On the platform besides the speakers were the following representative citizens: Mayor Thompson, Candidate Shea, Candidate Axberg, Henry M. Faxon, Rev. Edward Norton, Rev. A. R. Atwood, Charles H. Johnson, Frank E. Parlin, Henry L. Kincaide, D. E. Wadsworth, Thomas Lacy, Alexander Falconer, Councilman McGilvray, ex-Mayor Hall, John R. Richards, L. F. Crowell, E. G. Gay, Dr. C. T. Sherman, and Frank F. Prescott.

Emery L. Crane, who was prominently mentioned for Mayor, was one of the ushers.

After music by the orchestra and the quartet, President Sidelinger thanked the audience for turning out in such large numbers. He hoped more voters would go to the polls, and that a smaller number would dodge the License question. The No majority should be increased. He said the Mayoralty candidates, by their presence on the platform, endorsed the movement. They would give their views in the Daily Ledger of Monday.

Col. Edward Anderson paid a tribute to the late Henry H. Faxon, and complimented the police. He told reminiscences of John Gough, and was surprised at the indifference of some people. There was need of work not prayers.

J. A. Sedgwick, the treasurer of the Fore River Shipbuilding Co., told why the city could not afford to have saloons and why they were an injury to business men. He criticised the granting of so many express licenses, and wanted to see the laws enforced.

Theophilus King took for his text "No and On." All like to get on in the world, and the way for the city to get on was to vote No. The way for men to get on, is by banishing liquor. He gave examples of downfalls, and urged all to vote No.

The Orpheus Male Quartette rendered selections between the addresses and while the offering was being taken. One of the numbers was entitled "No License forever," sang to the tune of "Rally round the flag." It was encored. Another pleasing selection was "Where is my wandering boy tonight?"

Rev. A. F. Roche was the closing speaker, and spoke plainly. He feared the No-License majority might be reduced because the City Council had granted so many express licenses. Is there any man of sense who believes 30 necessary? But there were 23 members of the Council and perhaps the number is significant. By 2000 majority we say licenses shall not be granted, but they grant 30 to expressmen. The Council should be made to understand that they are servants of the people, not lords of the city. One-third of 30 was enough.

Again, our City Charter is a menace. Relative to approval of plans by the School Committee, he said no one should be elected to the School Committee until he understood plans. He would have Mayor chairman of School Committee to overcome friction.

Relative to department officials, he favored a board of three Commissioners elected by the people, to the present system. A man was worth $5,000 who could fill the bill of Commissioner of Public Works as now constituted.

The Chief of Police was doing as well as he could under the circumstances, but if he could be independent. If his reappointment did not depend on the reelection of the Mayor, but was permanent, or he was responsible to the people only for his acts, he would enforce the laws better.

These changes would also free the Mayor, who has trouble enough of his own. This Mayor is a gentleman from the ground up. The same is true of Candidate Shea.

No-License was the most important question which came before the city. Woe to him who by voting Yes puts temptation in the way of others.

With the singing of "America" led by the quartet the meeting closed.

Wollaston Car Service.

A meeting attended by a delegation representing one hundred or more residents of Wollaston and vicinity who are patrons of the Old Colony Street Railway, was held on Saturday evening, December 1, at the residence of Councilman Wendell H. Hull, to discuss the street car service in that section of the city of Quincy.

The existing conditions relative to this service were considered at length as, also, were suggestions for improvements therein.

The complaints, as stated by the gentlemen present, included: Badly ventilated cars with their attending disagreeable odors; crowded condition of cars running through Wollaston; insufficient number of cars in regular service; inferior quality of equipment; frequent disarrangements in the through service which require changing of cars at Neponset; lack of properly advertised schedules; poor management at Neponset; poor connections and inadequate waiting room facilities at Quincy Square. Letters containing complaints of the same general character from a number of parties who could not be present, were read.

After a discussion extending through a period of two hours, the meeting expressed its sentiments in the following votes:

Voted: That there should be 15 minute passenger service through that part of Wollaston lying west of the steam railroad tracks, the additional cars required over the present 30 minute service to run between Neponset and Weymouth Landing on about the same schedule as formerly existed.

Voted: That Wollaston is entitled to and should have better cars.

Voted: That the Old Colony Street Railway Company should publish schedules giving the time that cars are due at terminals, every turnout on single track and at prominent intermediate points on double track lines.

Voted: That the patrons of the road are entitled to and should have courteous treatment from each and every employe.

Voted: That no franchise over Randolph avenue for trolley freight should be granted until the company will state definitely what its freight rates to Quincy are to be.

Voted: That a copy of these minutes be transmitted to each member of the Quincy City Council, to the Quincy Daily Ledger, and to the president of the Old Colony Street Railway Company. FRED L. EASTMAN, Sec'y.

Spanish War Veterans.

John A. Boyd Camp, No. 2, Legion of Spanish War Veterans, assembled at their headquarters on Sunday afternoon.

The members responded to the order sent out by headquarters and assembled some 50 strong, and it was a large and enthusiastic body. Several general headquarters officers visited the camp to explain the form of amalgamation with the United Spanish War Veterans recently approved by 51 camps, among them Adjutant General Henry A. Treuthardt of Roger Wolcott Camp, No. 26, of Boston.

The important business of the day was the election for officers of Camp 2 for the ensuing year. For the office of Commander several candidates nominated, and considerable rivalry prevailed. Adjutant Henry J. Matthews was elected by a large majority.

Commander-elect Matthews has been an active member of the camp since its institution on May 9, 1899, and one of its oganizers, rising from the rank of adjutant which he has held for three successive years. At present he is on the National headquarters staff serving in the capacity of assistant inspector general, having received the appointment two successive years.

The officers elected are as follows:

Senior Vice Commander,—John F. Johnson.

Junior Vice Commander,—Herbert F. Tucker.

Officer of the Day,—George A. Wardwell.

Officer of the Guard,—Paul R. Madison.

Delegate to State Convention,—Carl W. Weixler.

Alternate to State Convention,—Thomas C. Brown.

Trustees, — Thompson B. Crane, George F. Phillips, and John R. McGrath.

An adjournment was declared by the camp, when the boys of '98 sat down with the boys of '61 and partook of a pleasing and bountiful collation.

The camp report shows it to be in a prosperous and flourishing condition, and considerable detail for work has been mapped out for the coming winter.

Burned to Death.

Two bell and one still alarm kept the firemen on the jump early Monday. Two of the fires were for grass, and the third for a house in which, Charles Peterson, aged about 40 years and unmarried, was burned to death.

It was 2.30 when in response to a telephone alarm, the relief wagon of the Central station was sent to extinguish a grass fire on Gilmore street near the street railway car barn, that was getting dangerously close to houses.

At 5.30 the grass fire was again burning briskly and some one pulled box 123. This is a danger box, and brought the central and Wollaston station apparatus. In both cases the fires were undoubtedly set.

While box 123 was sounding Oscar Djerf stood at box 441 waiting to pull it in for a fire on Nelson street owned and occupied by John Sonnablakti. Charles Peterson an employe of the Water department occupied one room.

Coming so close to Box 123 it acted as a second alarm, and in addition to the West Quincy apparatus it called out Quincy Point and Atlantic, so that there were enough to cope with the blaze.

The fire was in the room of Peterson, and when the occupants burst open the door they found him lying in the bed enveloped in flames. Just how the fire started is not known, but it is supposed that he fell asleep while smoking in bed and his pipe caused the fire.

The fire was confined to the bed which was ruined.

New Books.

The following is a list of new books at the Thomas Crane Public Library:

	Shelf No.
Aldis, Janet. Madame Geoffrin: her salon and her times, 1750-1777.	438 68
Beverly, Mass. Vital records to the end of 1849.	450 125
Binns, H. B. Life of Walt Whitman.	413 51
Bruce, G. A. Twentieth regiment of Massachusetts volunteer infantry, 1861-1865.	402 11
Bullock, C. J., *editor*. Selected readings in public finance.	61 90
Carl, Katharine A. With the empress dowager.	110 71
Carver, T. N., *compiler*. Sociology and social progress.	69 90
Chambers, R. W. Fighting chance.	247 60
Champlin, J. D., *jr.*, Young folks' cyclopædia of natural history.	j Ref. E
Dalton, Mass. Vital records to 1850. [New England historic genealogical society.]	450 128
Douglas, Mass. Vital records to the end of 1849. [Systematic history fund.]	450 129
Doyle, A Conan Sir Nigel.	216 53
Edgartown, Mass. Vital records to 1850. [New England historic genealogical society.]	450 130
Foss, S. W. Back country poems. Dreams in homespun. Whiffs from wild meadows.	528 64 528 63 528 45
George, Henry, *jr.* Menace of privilege: study of the dangers to the republic from the existence of a favored class.	69 91
Grafton, Mass. Vital records to the end of 1849. [Systematic history fund.]	450 131
Grove, *Sir* George, *editor*. Dictionary of music and musicians. Vol. 1, 2 2v.	Ref. H
Harrison, J. A. George Washington, patriot, soldier, statesman. [Heroes of the nations]	417 75
Jastrow, Joseph. Subconscious.	553 43
Laador, A. H. S. Across coveted lands. 2v.	133 40,41
Lea, H. C. History of the inquisition of Spain. Vol 1, 2. 2v.	362 35,36
Leroy-Beaulieu, Pierre. United States in the 20th century.	155 45
Lynn, Mass. Vital records to the end of 1849. Vol. 1.	450 132
Molloy, Fitzgerald. Russian court in the 18th century. 2v.	360 85,86
Norton, Mass. Vital records to 1850. [New England historic genealogical society]	450 135
Phillips, Stephen. Nero	516 47
Phillipston, Mass. Vital records to the end of 1849. [Systematic history fund.]	450 136
Royalston, Mass. Vital records to the end of 1849. [Systematic history fund.]	450 137
Smith, Alice P. Montlivet.	221 89
Smith, F. Hopkinson. Wood fire in No. 3.	239 69
Spearman, F. H. Whispering Smith.	328 120
Squire, Charles. Mythology of the British islands: introduction to Celtic myth, legend, poetry, and romance.	85.97
Shuckburgh, Evelyn S. Greece: from the coming of the Hellenes to A. D. 14. [Story of the nations.]	351 15
Sturbridge, Mass. Vital records to 1850. [New England historic genealogical society.]	450 138
Traubel, Horace. With Walt Whitman in Camden, March 28-July 14, 1888.	413 52
Wenham, Mass. Vital records to the end of 1849.	450 139
Wilson, Francis. Joseph Jefferson: reminiscences of a fellow player.	411 72
Witt, R. C. How to look at pictures.	475 77
Woods, Margaret L. King's revoke: episode in the life of Patrick Dillon.	328 127

Household Receipts.

Orange Tapioca. Wash thoroughly a cupful of taploca, then cover with cold water and let soak over night. In the morning put over the fire with one pint of boiling water, and allow it to simmer slowly until the tapioca is perfectly clear. Cut into small pieces a dozen sour oranges, sugar to taste, and stir into the boiling tapioca. Turn into the serving dish and set away to cool. Serve with cream.

Oyster Stuffing. Cut a dozen large oysters into quarters and mix with a cup and a half of rolled soda crackers, half a pint of oyster liquor, one whole egg and the yolk of one, an even teaspoon of salt, a half teaspoonful of pepper, a tablespoon of chopped parsley and two tablespoonfuls of butter.

Cocoanut Bonbons. Take two cupfuls of sugar, half a cupful of desiccated cocoanut, half a cupful of milk and boil all together for five minutes. Pour out part of this on a buttered plate to harden. Divide the remainder into two portions, leave one in the kettle and pour the other into another saucepan. Add to this a few drops of cochineal or a little strained cranberry, to turn it a pretty pink. Stir just long enough to get the coloring to take evenly, and turn out to harden. To the last portion add two tablespoonfuls of melted chocolate. Cook for two minutes and turn out to cool. If you have any difficulty in managing the recipe in this way the three different flavorings can be made separately.

Light Fruit Cake. One cup of sugar, one half cup of butter, two eggs, one-half cup of milk, two cups of flour, one teaspoonful of cream of tartar, one-half teaspoonful of soda, one cup of raisins, one-half cup of currants, flavor with extract of lemon and nutmeg.—Mrs. L. B. Chandler.

Anecdotes.

"Made known your wants for Christmas yet?"

"Sure. Asked the forty-seven friends who sent me suspenders last year to send trousers to match them this."—Cincinnati Times-Star.

Mr. P.—"The doctor told Jack that he had been studying too hard lately."

Mrs. P.—"And what did he recommend?"

Mrs. P.—"Oh, he advised him to go into society a little more and give his brain a rest."

"I never saw such a careful man about his dress as that young Mr. Flimmer."

"For example."

"Why, when we went down into the coal mine last summer we had to wait at the entrance to the shaft for Mr. Flimmer to reverse his cuffs."—Cleveland Plain Dealer.

"I hear that Judge Blucketts is studying mind-reading," said the lean lawyer.

"If he gets proficient," said the fat lawyer, "he'll arrest the whole town for contempt of court."—Indianapolis Journal.

Finnish Hall Dedicated.

The new hall of the Finnish Workingmen's club on Arthur street was dedicated Saturday evening, There was a very large crowd present, including many from the Socialistic clubs of Boston, Brockton, Maynard, Gardner, Fitchburg and other places. The building was erected entirely by the members of the club who number nearly 200. It has a frontage of 35 feet on Arthur street, and a depth of 85 feet, and is three stories high.

The first floor is devoted to an assembly hall, banquet hall and smoking room.

The second floor is fitted for a theatre with well appointed stage and gallery. The walls are finished in blue decorative work and harmonize with the settings.

The exercises opened with a banquet. This was followed by addresses by John Anderson of Boston, Alex Halonen, editor of the Finnish Socialist of Fitchburg, and Hendrick Ylanen, president of the club.

At 8 o'clock the four-act drama, "Coming Home," was presented by the dramatic society connected with the club. Between the acts there was a concert by the Finnish band and a chorus of 40 voices.

Sunday afternoon there was a dinner, band concert, chorus singing and an address by Miss Lempi Hill of Maynard. Sunday evening there was a party for the children of the members of the club.

It is worthy of note that the club house was built by members of the club, after regular hours of labor or during spare moments.

—While digging in Township 31, a little settlement to the north of the town of Wesley, in Maine, three men struck a lode of gold, a mile long, with four veins thirty feet wide. They were overjoyed at the discovery, and sent for a number of old miners, who gave it as their opinion that the men had struck a bonanza, the lode being especially rich in ore.—Whitman Times.

The Taking Cold Habit

The old cold goes; a new one quickly comes. It's the story of a weak throat, weak lungs, a tendency to consumption. Ayer's Cherry Pectoral breaks up the taking-cold habit. It strengthens, soothes, heals. Ask your doctor about it.

"I had a terrible cold, and nothing relieved me. I tried Ayer's Cherry Pectoral and it promptly broke up my cold, stopped my cough, and eased every part of my body. It did wonderful work for me."—MRS. J. F. LUTZ, Toledo, Ohio.

Made by J. C. Ayer Co., Lowell, Mass. Also manufacturers of

Ayer's SARSAPARILLA. PILLS. HAIR VIGOR.

Keep the bowels regular with Ayer's Pills, just one pill each night.

ADVERTISE

We promptly obtain U. S. and Foreign

PATENTS

Send model, sketch or photo of invention for free report on patentability. For free book, How to Secure Patents and TRADE-MARKS write to

C. A. SNOW & CO.

OPPOSITE U. S. PATENT OFFICE. WASHINGTON, D. C.

Active Children

Give the children Dr. True's Elixir regularly and they will be active, strong and healthy. This safe vegetable tonic expels worms and all impurities of the stomach and bowels giving to delicate, emaciated children pure blood, hearty appetite, healthy sleep and healthful activity. It puts color in their cheeks and brightness and happiness in their eyes—making them well again.

DR. TRUE'S ELIXIR

is as good for grown people as for children. For indigestion, irritability, constipation, malaria, pevishness and liver troubles it is unequaled. Three generations have known of the wonderful merits of Dr. True's Elixir. Kept in the home it keeps out sickness.

MERIDEN, CONN.

DR. J. F. TRUE: I can't get along without your Elixir. I have a child seven years old that had St. Vitas Dance, and she is so thin the Doctor came every day, and last Good Friday he called in two other doctors. They said they could not do anything for her. I saw your medicine advertised. I sent out and got a bottle and never told anyone, and from the first dose she commenced to improve. She is all right now, only very thin yet. She has a fine appetite. Respectfully, MRS. ELIOT.

Sold by all dealers, 25c., 50c., $1.00. Write for free booklet, "Children and Their Diseases."

DR J. F. TRUE & CO., Auburn, Me. Established 1844

The Ideal Home Entertainer

Crane Public Library

The Quincy Patriot.

QUINCY MASS., SATURDAY, DECEMBER 15, 1906. VOL. 70, NO. 50 FIVE CENTS PER COPY; $2.50 PER YEAR.

The Quincy Patriot,
Established in 1837.
PUBLISHED SATURDAY MORNINGS BY
GEORGE W. PRESCOTT & SON,
OFFICE, No. 1424 HANCOCK STREET.

Subscription Price, $2.50 per Year.
☞A reduction of fifty cents will be made when paid one year in advance

Quincy Daily Ledger,
The ONLY DAILY in the ONLY CITY in Norfolk County. Established in 1889.
Subscription Price, $6.00 per Year.
☞A reduction of $1 will be made when paid one year in advance.

ALSO PUBLISHERS OF THE
Braintree Observer
A Weekly Established in 1878

H. T. WHITMAN,
AGENT FOR THE
Adams Real Estate Trust and Edison Park Land Associates.
Real Estate, Mortgages, and Insurance.
QUINCY, 21 Adams Building. Tel. 105-3.
BOSTON, 85 Devonshire St. Tel. Main 2192-4.
Sept. 23. tf

GEORGE W. ABELE,
Attorney and Counsellor at Law,
ADAMS BUILDING, QUINCY.
Boston Office, - - 87 Milk Street
Telephones, 16 Main, Boston. 286-2 Quincy.
July 15. 1y

EDWARD J. FEGAN,
Counsellor at Law.
With William B. Sullivan, Esq.,
534-539 Tremont Building, Boston
Quincy Office, Tel. Haymarket 724.
1048 Hancock St., Also Quincy 418-4.
Evenings, 7 to 9. Justice of the Peace.

JOHN W. McANARNEY,
COUNSELLOR-AT-LAW,
ROOM 1, DURGIN & MERRILL'S BLOCK,
HANCOCK STREET, QUINCY.

DR. C. T. SHERMAN
DENTIST.
Hancock Building, over W. G. Shaw's store,
CITY SQUARE. QUINCY.
Office Hours, 8 to 12, 1 to 5
Residence, Greenleaf street.

W. E. BROWN,
UNDERTAKER,
Office and residence, corner of Canal and Mechanic streets.
Quincy, Feb. 6. tf

WILLIAM PARKER & SON,
Carpenters and Builders.
Plans and Specifications furnished and estimates given
JOBBING PROMPTLY ATTENDED TO.
HANCOCK COURT, - - QUINCY, MASS

J. E. KENILEY & CO.,
PLUMBERS.
All orders promptly attended to at reasonable prices. Satisfaction guaranteed.
NO. 9 TEMPLE STREET, QUINCY.
Jan 6. tf

Granite Firms.

FULLER, FOLEY & CO.,
Wholesale Granite Manufacturers and Dealers Works opposite West Quincy Depot.

MILNE & CHALMERS,
Monumental and Cemetery Work of every description. Works near Quincy Adams Depot. P. O. Address, Quincy, Mass. Branch Office 24 West Main St., North Adams.

MERRY MOUNT GRANITE CO.
Incorporated 1881. Manufacturers and Dealers in Monumental and Cemetery Work. Works near Quincy Adams station, So. Quincy.

McGRATH BROS.,
Large stock of Finished Monuments and Tablets constantly on hand. Works at Quincy Adams Station. Established 1854.

CAREY BROTHERS,
Dealers and manufacturers of Polished and Hammered Monuments, Curbing and Headstones. Willard street, West Quincy.

LONG & SAUNDERS,
Fine Monumental Work from American and Foreign Granite and Marble. Latest designs. Superior workmanship. Works, South Quincy. Branch, Stoughton, Mass.

BADGER BROTHERS,
Granite Dealers and Machinists. Monumental Work of all Descriptions Celebrated Ashland Emery for sale. West Quincy.

If You Wish to be SURE
of First-class Work at Honest Prices, consult us in all branches of
Plumbing and Heating.
We are confident of our ability to satisfy and our well known reputation and 30 years' experience in the business, is sufficient guarantee.
We carry a full line of
MAGEE RANGES.
Drop in and we will show you how they are superior to others.
Kitchen Furnishing Goods, Paints, Oils, Varnishes, Brushes, Garden Tools, Vegetable and Flower Seeds, Poultry and Chicken Netting, Screen Wire, Nails, Oil Stoves, Lamps, etc. etc.
MAY BE FOUND AT OUR
NEW STORE.
SANBORN & DAMON,
Heating and Plumbing,
1488 Hancock St., Quincy, Mass.

1 Granite St. **GEORGE W. JONES.** Quincy, Mass.

ALL HANDS ON DECK
To hear the news of fresh arrivals for the
Holiday Season

We moved to a NEW and LARGER STORE March 1st, 1906. Our constantly increasing business since that date has been very gratifying to us and we take this opportunity to express our thanks for the generous support given our efforts to supply the HIGHEST QUALITY goods at the LOWEST possible Prices.

Before Buying Holiday Tokens Call and look at Our Display and see Our Prices.

Neckwear
For Men and Boys.
All the newest shapes.
25c 50c 75c $1 00

Handkerchiefs
Initial and Plain. Silk and Linen. Prices from
5c to $1 00

Dressy Arm Bands
Every Pair in a Fancy Box . . .
25c 50c 75c $1 00

Umbrellas
For Ladies, . . 50c to $6 00
For Men . . . 50c to 5 00
For Girls and Boys, 50c to 1 50

Mufflers
SILK, SATIN and CASHMERE.
25c 50c 75c $1 00
$1 25 $1 50 $1 75
$2 00 $2 50 . . .

Suspenders
Each pair in a fancy box
25c 50c 75c $1 00

LINEN
Collars and Cuffs
Collars, 2 for 25c $1.38 doz.
Cuffs, 25c pair $2.75 doz.

Gloves FOR MEN AND BOYS
Dress Gloves, Working Gloves
From 25c to $4.00

Pajamas and Night Shirts for Men
From 50c to $2.50

Christmas Slippers
For Men, Women and Children
50c 75c $1.00 $1.25 $1.50 $1.75 $2.00

Ralston Health Shoes for Men, $4.00
R. & H. Signet Shoes for Men,
Knickerbocker Shoes for Women,
Educator Shoes, $1.25, 1.50, 1.75, 2, 2.50
National School Shoe for Girls, $1, 1.25, 1.50 2.00
W. L. Douglas Shoes for Men, $3.50
W. L. Douglas Shoes for Boys

"THINK IT OVER."
The place to buy HOLIDAY GOODS is at the store which has the Largest Display of Up-to-Date Goods at Lowest Prices.

"Think it Over."
OVERGAITERS and *LEGGINS*
From 25c to $1.00

RUBBERS
Lowest Prices. Best Quality.

OPEN EVERY EVENING
The Week Before Chrismas.

The Ideal Home Entertainer

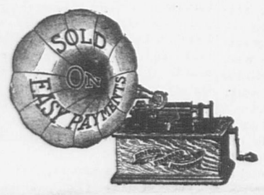

THE EDISON PHONOGRAPH solves the entertainment problem. This clear, rich toned instrument is a source of entertainment that is never failing and never-tiring. Classical music or rag-time, songs or marches, minstrels or orchestras or funny stories, are sure to be appreciated by all who cross your threshold.

EDISON PHONOGRAPHS, $10, $20, $30, $50.
LITTLE DOWN A LITTLE A WEEK.
We have enlarged our department and now carry all the Edison records in stock.

W. G. Shaw
FURNITURE CARPETS RANGES
CITY SQUARE
Quincy Mass.

Quincy Savings Bank
New Savings Bank Building.
President, EDWIN W. MARSH
Vice-President, JOHN Q. A. FIELD
Treasurer and Secretary, CLARENCE BURGIN
Board of Investment—EDWIN W. MARSH, JOHN Q. A. FIELD, HENRY M. FAXON, RUPERT F. CLAFLIN.
BANK HOURS—From 8.30 to 12 A. M and 2 to 4 P. M. Will close on Saturdays at 12 M.
Deposits placed on interest on the first Tuesday of January, April, July and October.
CONNECTED BY TELEPHONE.
Quincy, April 30, 1905. tf

ÆTNA INSURANCE CO.,
HARTFORD, CONN.
Incorporated 1819. Charter Perpetual.
Losses Paid in 87 Years, $102,647,201.66.
JANUARY 1, 1906.

Cash Capital,	$4,000,000.00
Reserve for Re-insurance (Fire)	5,016,894.42
Reserve for Unpaid Losses (Fire)	444,779 65
Reserve for Other Claims,	317,611.87
Net Surplus,	7,036,010.93
Total Assets,	16,815,296.57

John Hardwick & Co.,
AGENTS FOR QUINCY

QUINCY
Mutual Fire Insurance Co.
INCORPORATED IN 1851. COMMENCED BUSINESS IN 1852
CHAS. A. HOWLAND, President.
C. A. HOWLAND, Jr., Vice Pres
WILLIAM H. FAY, Secretary.
JAMES F. YOUNG, Asst. Sec.

CASH FUND May 10, 1906, $725,000.00
SURPLUS over Re-Insurance, $475,000.00
LOSSES paid the past year, $50,000.00
DIVIDENDS PAID the past year $65,000.00
AND EVERY LOSS PAID IN FULL.
AMOUNT AT RISK, $33,200,000.00
TOTAL LIABILITIES, $250,000.00

Dividends Paid on Every Expiring Policy, 60 per cent. on 5 years, 40 per cent. on 3 year and 20 per cent. on all others.
Quincy, Mass., May 10, 1906.

Incorporated 1825.
Norfolk Mutual Fire Ins. Co.
DEDHAM, MASS.
STATEMENT, JANUARY 1, 1906

Amount at Risk,	$24,899,128.39
Cash Assets,	668,915.43
Total Liabilities, including re-insurance,	188,58 .01
Amount of Cash Surplus,	$480,329.42
Contingent Assets,	356,144.37
Total Available Assets,	1,020,059.80
Gain in Surplus,	4,758.37

Dividends are now being paid on five-year policies, 70 per cent.; on three-year policies, 60 per cent.; on one and two-year policies, 25 per cent.

J. WHITE BELCHER, Pres. and Treas.
JAMES Y. NOYES, Secretary
DIRECTORS:—Howard Colburn, Dedham; Tyler Thayer, Norwood; A. H. Endicott, Dedham; Samuel Gannett, Milton; Stephen M. Weld, Dednam. Thomas B. Draper. Canton; William E Lincoln, Brookline; James Hewins, Medfield; James Y. Noyes, Dedham.
GEORGE H. FIELD, Agent for Quincy.

Incorporated 1837.
Dedham Mutual Fire Ins. Co.
DEDHAM, MASS.
STATEMENT JANUARY 1, 1906:

Amount at Risk,	$7,474,575.01
Cash Assets,	171,112.20
Total Liabilities (including re-insurance),	61,242.47
Amount of Cash Surplus,	$109,869.73
Contingent Assets,	114,017.7
Total Available Assets,	285,629.77
Gain in Surplus,	3,215.44

Dividends are now being paid on five-year policies, 70 per cent.; on three-year policies, 60 per cent.; on one and two-year policies, 25 per cent.

J. WHITE BELCHER, President.
HOWARD COLBURN, Treasurer.
JAMES Y. NOYES, Secretary.
DIRECTORS:—Howard Colburn, Dedham; Don Gleason Hill, Dedham; A. B. Endicott, Dedham; P. R. Mansfield, Dedham; Frederick D. Ely, Dedham; Alfred Hewins, Dedham; Samuel Gannett, Milton; Charles M. Faunce, Boston; James Y. Noyes, Dedham.
GEORGE H FIELD. Agent for Quincy.

DORCHESTER
Mutual Fire Insurance Co.
Boston, Mass.
INCORPORATED 1855.
FIFTIETH ANNUAL STATEMENT
JANUARY 1, 1905.

Amount at Risk	$37,809,990.00
Cash Assets	507,409.00
Deposit Notes	627,581.17
Available Assets	1,134,990.24
Total Liabilities	338,542.29
Cash Surplus	168,86.578
Gain in Surplus in 1904	7,458.47
Gain in Assets in 1904	35,012.93
Losses paid in 1904	103,055.43
Dividends paid in 1904	68,294.25
Receipts in 1904	244,429.85
Disbursements in 1904	228,975.58

This Company now pays the following Dividends:
On five-year Policies 60 per cent
On three-year Policies 40 "
On one-year Policies 20 "
All losses promptly adjusted and paid.
THOS. F. TEMPLE,
President and Treasurer
W. D. C. CURTIS, Secretary.
Directors: J. R. L. Bartlett. Clarence Burgin, W. D. C. Curtis, Charles T. Gallagher, Laban Pratt, Thomas F. Temple, Sarell J. Willis.
Home Office, Neponset, Boston, Mass.

PISO'S CURE FOR
CURES WHERE ALL ELSE FAILS.
Best Cough Syrup. Tastes Good. Use in time. Sold by druggists.
CONSUMPTION
25 CTS. 25 CTS.

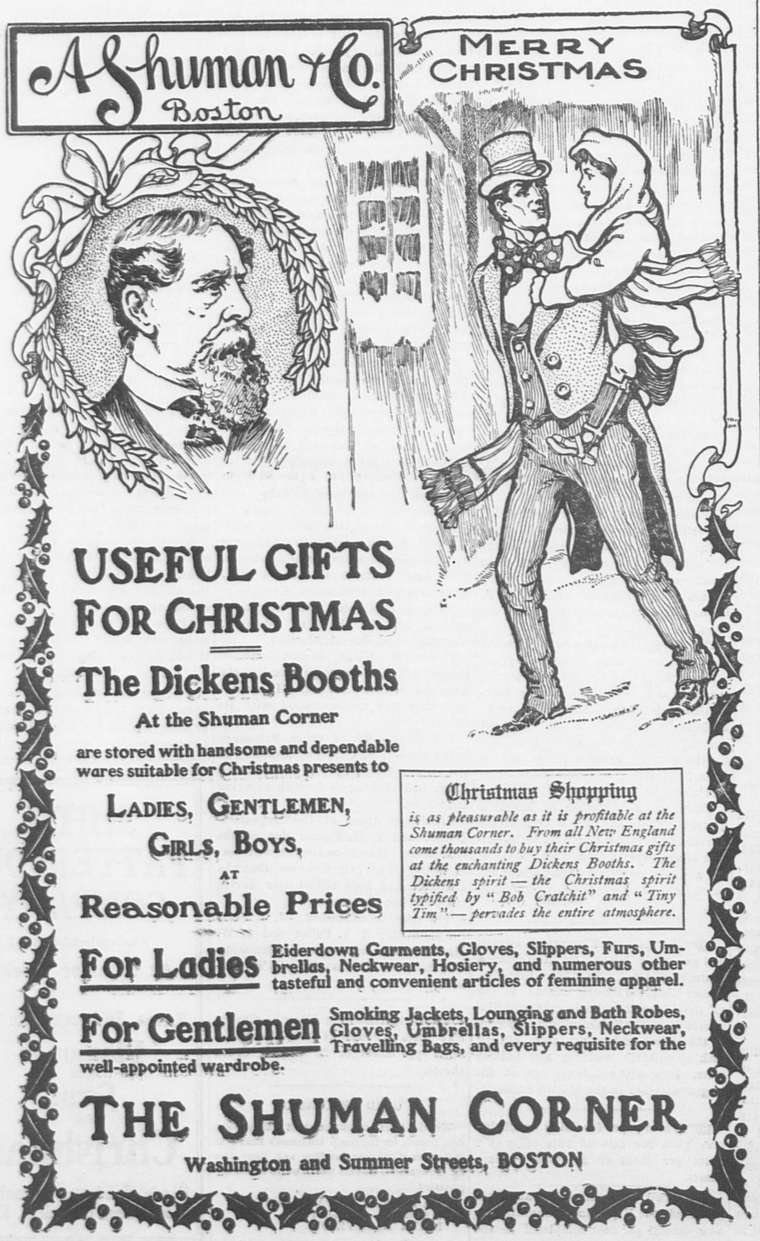

USEFUL GIFTS FOR CHRISTMAS
The Dickens Booths
At the Shuman Corner
are stored with handsome and dependable wares suitable for Christmas presents to
LADIES, GENTLEMEN, GIRLS, BOYS,
AT
Reasonable Prices

Christmas Shopping
is as pleasurable as it is profitable at the Shuman Corner. From all New England come thousands to buy their Christmas gifts at the enchanting Dickens Booths. The Dickens spirit — the Christmas spirit typified by "Bob Cratchit" and "Tiny Tim"— pervades the entire atmosphere.

For Ladies Eiderdown Garments, Gloves, Slippers, Furs, Umbrellas, Neckwear, Hosiery, and numerous other tasteful and convenient articles of feminine apparel.

For Gentlemen Smoking Jackets, Lounging and Bath Robes, Gloves, Umbrellas, Slippers, Neckwear, Travelling Bags, and every requisite for the well-appointed wardrobe.

THE SHUMAN CORNER
Washington and Summer Streets, BOSTON

Poetry.

The Passing Year.

ISADORE PARKER MERRILL.

The new years come, the old years go,
In age so swift, in youth so slow,
Each adding to that lengthening train
That nevermore comes back again.
While standing on the new year's brink
This solemn thought should make us think.
Too soon the year wheels on space
From snow too b'oom—so swift the race
With active energies full fraught
It leaves no time for quiet thought.
Then let us pause here on the start
And talk things over heart to heart.

How have we passed our latest year—
In doubt and gloom or in good cheer?
Have any worthy deeds been done,
Unselfishly, from sun to sun,
To help along the common good—
The ever-widening brotherhood?
Have we a helping hand out-reached,
Or practiced half the good we preached?
Did we forget the poor and lone
Who ask for bread and get a stone?
Ashamed my selfish soul replies
And shows itself without disguise.

The years may bring us change and care
Along with wrinkles and gray hair,
But they should bring us something more
That makes us better than before,
And gives us added strength to meet
The storms of life that round us beat.
Fruits of the spirit should combine
To make us mellow as old wine
The Christmastide will bring us then
Its gifts of peace, good-will to men.

Miscellany.

AUNT TABITHA'S MISSION.

"Talk of Peter the Hermit" ejaculated Aunt Tabitha, as she walked into her nephew's house, "I wish I could hoist a banner and attract some attention to God A'mighty's laws of health."

John's house was as pretty as good taste could make it when hampered by small means, but Aunt Tabitha viewed it with disfavor.

Her healthy sense of smell at once detected that no windows had been opened in the reception room since the previous evening. The air was heavy with gas, and the portieres seemed especially designed to impede ventilation.

Up went the window in a trice, the portieres were pulled back, and Aunt Tabitha stood by the door, swinging it back and forth to drive out the close air. This done to her satisfaction, she went upstairs in answer to the call of:

"Auntie, do come up and speak to me."

The speaker was lying on a couch in a darkened room, which also bore tokens to Aunt Tabitha's keen senses of lack of ventilation. Before saying a word to the invalid, she threw open the window and let in some fresh air, ladeh with sunbeams.

"Oh Aunt Tabitha, please don't I've got such an awful cold."

"That is only too evident to the eye," replied Aunt Tabitha. "I hate to look at an unhealthy person. Your hair has lost its lustre, your cheeks are sallow, your eyes are red and watery, and you look decrepid generally. Preserve me from a young women who goes in for enjoyment of poor health."

"Aunt Tabitha how can you be so cruel? You know I can't help being so delicate. I just get one cold on another," said her niece.

"I don't see any reason why you, at twenty-five, should be less healthy than I, at sixty years of age," said Aunt Tabitha. "I must say I am sorry for John."

This was too much for Mary, sweet-tempered though she might be. She sat up and looked at this dreadful Aunt Tabitha, who sat up smiling and brisk, very young for her sixty years.

"Sorry for John!" she cried. "Why auntie, you know he is just wrapped up in me."

"Well with my experience of mankind, I should say he'd soon get unwrapped," said Aunt Tabitha, suddenly holding a hand glass in front of her niece. "Look pretty, don't you?"

Mary was not a vain woman, still she colored with annoyance. Then she sneezed violently and took refuse again in her piliows.

"I'm not fit to talk to anyone today," she said. "Do come and see me another time, auntie."

"You want me to go, I see. Well, I'm not going till I've had my say, and if you are a woman of sense, you will listen and give up once for all this semi-invalid condition which is making you an old woman before your time."

"But, auntie I can't help myself. I catch one cold on another, and it just keeps me weak.

"You catch cold because you do not obey the simple laws necessary to keep your body in a healthy condition."

"Laws! I can't see what laws have to do with me," replied Mary, crossly.

"Keep to the laws of health," said Aunt Tabitha, "and be strong: break them and be sick."

"I don't break them," said Mary. "The long and the short of the matter is this: I am a delicate woman, and the climate is too severe for me. The doctor says I ought to go to Florida."

"Bosh! You are my own niece, and I know you started with a fair constitution. Apply your common sense to your daily life and you can be a well woman in a few weeks," cried Aunt Tabitha, with spirit.

"Oh, if I only could," groaned Mary, with another sneeze.

"If I lived as you do, improperly clothed, fed and warmed, I should soon be in your condition," said her aunt.

"Aunt Tabitha!"

"I mean it. Nature has given you a large frame, but you ignore the fact, and make your waist so small, you look like a dyspeptic wasp."

"I never knew anyone who could say such unkind things as you do," said Mary, with a laugh.

"Oh, that's my mission," cried Aunt Tabitha. "I'm for common sense versus drugs."

"Well, go on; I suppose I've got to hear your lecture some time or another," groaned Mary, with a spasm of sneezing.

"As the case stands," said Aunt Tabitah, "I am decidedly serry for John. Money is spent lavishly on medicines and tonics for you—money that should be invested in real estate, or in buying books and pleasures for you both. Now, instead of this, apply common sense to your daily life. If you are downstairs have your bedroom window open, so as to keep the air pure for the night. If you leave the parlor, open that window, if but little, so that your lungs will have something better for food than devitalized air. You have no open grates, no chimneys to ventilate your rooms with, and in consequence must keep your attention very carefully on the necessity for change in the air."

"But, auntie, if I kept opening and shutting windows like that, I should catch cold all the time."

"Not if your body was properly protected by undergarments of wool. Wear warm vests and thicker gowns and keep your house cooler. Never let the thermometer get above sixty-eight degrees. By keeping your house so warm you make the contrast between the open air and the house too great, and thus render yourself in a condition to catch cold. There is another thing that will help you to resist cold. Eat nourishing, plain food, and let hot cakes and sweet trash alone. Your body is not well nourished. Your appetite is poor because you live in unwholesome air. Take a brisk walk daily, rain or shine, and you will soon get a healthy desire to eat."

"Anyone would think, to hear you talk, auntie, that health depends entirely upon one's own exertions," said Mary laughing.

"It ought to," replied her aunt, merrily, "for certainly some people think themselves sick by their own exertions."

"Well," said Mary, rising, "I am going to act on your order. If I die of my efforts you must consider yourself the electric spark that killed me."

"Oh, you don't come of a short-lived family," said Aunt Tabitha, as she made her way downstairs, "but if I were you I'd sooner live than exist."

With this the good woman disappeared. They heard the front door shut with a hearty bang. Aunt Tabitha was on her way to Deacon Margrave's house to see Mamie, who was down with nervous prostration.

Mary left her place on the sofa as the door closed on Aunt Tabitha. Then, being a woman, she went to the mirror to find out if she really did look so forlorn as auntie pictured in her extremely personal remarks. The result was not pleasing. Where had her good looks gone? Her countenance was one which depended on health for its attractiveness. As she glared at her reflection, lack lustre hair, hollow cheeks and eyes, she tersely exclaimed;

"You're a fright!"

She was able to note that her whole appearance was forlorn. Her collar was tumbled, and the shawl in which she had wrapped her shivering frame was dowdy. To do her justice, she was not a vain womon, nor inordinately fond of dress. But John was very particular, very neat, and certainly liked his wife to make herself look charming.

Strange to say, the more Mary forgot her pain and aches, the less violent did they become; there is something in "mind cure" after all, as all sensible folk well know from personal experience. The day passed on, finding Mary very busy doing a variety of household matters that had fallen into arrears lately. She found herself vowing "I am not going to be sick any more, if common sense can keep me well."

The clock struck six. It found Mary in her room, in a pretty garnet cashmere dress, fastening some dainty ruffles in the sleeves. It found her, too, consulting the glass a little anxiously, to see if she were still disagreeable to be hold. Aunt Tabitha's scathing remark "I hate to look at an unhealthy person," recurred to her mind, as she stood doubtfully gazing at the mirror.

John came in, bringing a friend with him. His cheery voice was lowered to a whisper as he said: "We shall find my wife on the sofa asleep, perhaps."

"No, you will not," breathed Mary to herself, noticing with a keen pang the dejected tone of the speaker.

"She is not here. I am afraid she is not so well as usual. I'll go up stairs and see after her when I have lighted the gas."

As he turned to leave the room a light foot ran downstairs, and though the owner arrived at the door a little breathless, she was not more so than John.

Poor John! He expected to see a pale, depressed creature, shivering under a shawl, too inert to eat, or to talk with interest on any topic but that of her own ailments.

Mary gave him a little pinch as she passed him to welcome Mr. Vane, but he continued to stare at the bright apparation as though he had never seen his wife look charming before.

"Why, Mrs. Bayne, John told me that you were quite an invalid."

"Only a cold," said Mary, suddenly overcome by a terrific sneeze. "But I am much better."

"What!" cried John, blundering somewhat. "You told me this morning it was in the worst stage."

"Nonsense, John; you know that is hours and hours ago. Come and have some dinner, I think that is the bell."

At dinner she forced herself to eat, and found that in enjoying John's amazement her spirits were rapidly improving.

She made herself so charming to Mr. Vane that he enjoyed every hour of the evening, She asked John to sing, and played his accompaniments, to his great happiness, for, be it known, that if a man has a voice he likes to show it off to advantage.

Will, backed by common sense, finds a way. Mary's "enjoyment of ill health" came to an abrupt end. Her house was kept reasonably cool, her body well nourished and sufficiently clothed to enable her to withstand the eccentricities of the climate. Last, but not least, she daily took a brisk walk, rain or shine, and wore her dresses loose enough to give her lungs free play.

John grew every year more devoted to his cheerful, healthy wife.

"Common sense versus drugs," says Aunt Tabitha.—Yankee Blade.

CASTORIA.
Bears the Signature of Chas. H. Fletcher. The Kind You Have Always Bought

The Telephone Exchange.

The members of the Massachusetts Press Association held their monthly business meeting last Monday at the American house. Following this meeting the members and their ladies enjoyed an elaborate banquet given by the New England Telephone and Telegraph Company at the same place. At 2.30 o'clock the party, which numbered over one hundred people, was driven to telephone exchange on Milk street, corner of Oliver street, and escorted by several of the guides through many departments. Mr. J. O. Wright, the genial superintendent, was also assisting the visitors in their inspection.

The operating room is an object lesson to every telephone user. That of "Main" is one of the largest in the country. The great switchboard, with 9,000 lines connecting more than 14,000 subscribers, requires nearly 200 operators at the busy hour, besides the 20 girls at the secondary switchboard, where calls for "Main" subscribers made from other exchanges are connected up.

The number of subscribers whose calls a single operator can attend to varies according to the amount of use to which each subscriber puts the telephone, but obviously it must be limited, never exceeding 100 and frequently being as small as ten. Every operator must, however, have within her reach a means of connecting the ten or a hundred subscribers who call up at her position with any of the rest of the 14,000 they may ask for.

At the bottom of the board, where it comes directly under the operator's hand as she sits before the apparatus on a rather high chair, projects a shelf in which are the cords used to connect one line with another, the signal lamps which show when a subscriber answers and when either of the persons using a circuit hangs his telephone up, and the keys and buttons for cutting the operator into and out of the circuits and for ringing. This mechanical equipment is as perfect as the experience of 30 years applied by the highest ingenuity of today can make it, but its full efficiency can be obtained only by carefully trained operators, for the exchange is not the restful place telephone users are sometimes inclined to think it.

Some months ago the New England Company opened a school for operators, that its service might have the benefit of being in the hands of skilful people trained to a degree of perfection that was impossible in the days when new operators received instruction by observation and practice in a working exchange.

Though many telephone users do not realize it, for a few seconds seem like an hour when one is anxious or in a hurry, the regular monthly tests made by the company show that on the average central answers calls in five seconds; it takes five or six seconds more for her to repeat the number she is given, connect with the proper circuit, and ring; and, as a rule, the subscriber, at the other end of the line, responds within another 15 or 20 seconds.

The work of the operators is constantly under close obervation, there being to each nine operators one supervisor whose duty it is to see that the work of the exchange goes smoothly and that the operators live up to the rules of the office in all respects.

Beside the local operating room there is at "Main" a toll operating room where call for parts of New England beyond the 49 offices of the Boston surburban district are handled. Through this part of the plant 15,000 messages a day pass, all the toll business from all the exchanges in the metropolitan and suburban district being conducted here. The New England Company has 400 exchanges connecting 250,000 subscribers in Maine, New Hampshire, Vermont and Massachusetts and the volume of traffic increases every month. The long distance lines, extending all over the country wherever the Bell system reaches, are operated by themselves in a third room.

An interesting feature of the exchange is the provision made for the health and comfort of its employees. Every girl has her own individual telephone set which is kept carefully separated from anyone's else. Lockers of expanded steel are provided for the operators to hang their clothing in. The tour of duty of eight hours is broken in the middle by a luncheon hour and the operator gets a recess of 15 or 20 minutes half way through the period before luncheon and another similar recess after luncheon. That they may spend their time off duty in the exchange pleasantly a rest room is provided for the girls; a room cosily furnished and supplied with good reading.

A luncheon room with gas stoves, a constant supply of hot water, and so on, is at the disposal of operators who prefer not to leave the building until they are through for the day. The company furnishes hot coffee and chocolate free during the cold weather and there is always on duty a matron to lend assistance and counsel. A very popular feature of this side of the company's work during the warmer months is a roof garden on the high building in Milk street, opened last summer.

His Wife's Money.

When Mr. Jephson was thinking of marrying a girl "with money" his friend Rogers advised against it for reasons which he was quite ready to give, says a writer in the Atchison Globe.

"My boy," he said, "before I was married my wife inherited five hundred dollars from her grandfather. The whole town knew it. When I built a store, they smiled.

"'His wife's money,' they said.

"When I built a house, the same smile went round.

"After a while I took stock in the new gas and electric company.

"'Aha!' said the treasurer. 'I see you are investing some of your wife's money.'

"All my life that poor little five hundred has received the credit for everything I have been able to achieve.

"As a matter of fact, my wife spent the money the day she got it for a diamond ring and a piano. She lost the ring a week later, and I guess some of the neighbors have wished heartily that she would lose the piano."

Yes or No.

"Lawyers in their cross-examination have no right to browbeat innocent and well-intentioned witnesses," said Mayor Jones of Cleveland. "When a lawyer, misconducting himself in this way, gets the worst of it, it is a good thing. It teaches him a lesson.

"An honest old gentlemen was being cross-examined the other day in an Ohio court.

"'Was the defendant's tone, then, angry?" said the cross-examining lawyer to him.

"'Well, if it were not——'he began, but the lawyer interrupted.

"'Come, come,' he said in the blustering tone that we all know. 'Come, come. We have had enough "wells" and "buts." Give me a plain answer. Was his voice angry?

Yes or no?'

"'Really,' said the witness, 'I can't, in justice to all concerned, reply "yes" or "no" to such a question. Either answer would be misleading. You see I—'

"'Do you mean to say,' shouted the lawyer, 'that there is any question in the world to which a plain yes or no could not be answered?"

"'I do,' said the old man, quietly.

"'Could you put such a question to me?'

"'I could.'

"'Do it, then. Do it at once, sir. I defy you to ask me a question that I can not answer with a straightforward yes or no.'

"The old gentlemen leaned forward, and, smiling a little, he addressed the lawyer, slowly and deliberately, with these words:

"'Will you tell us whether in your own opinion—in your own opinion, mind you, for no one else can have any possible doubt upon the subject—will you tell us whether you are as big an idot as you look?'"

Enjoy Life.

Nothing contributes more to the highest success than the formation of a habit of enjoying things. Whatever your calling in life may be, whatever misfortunes or hardships may come to you, make up your mind resolutely that come what may, you will get the most possible real enjoyment out of every day; that you will increase your capacity for enjoying life, by trying to find the sunny side of every experience of the day. Resolutely determined that you will see the humorous side of things. No matter how hard or unyielding your environment may seem to be, there is a sunny side if you can only see it. The mirth provoking faculty, even under trying circumstances, is worth more to a young man or woman starting out in life than a fortune without it. Make up your mind that you will be an optimist, that there shall be nothing of the pessimist about you, that you will carry your own sunshine wherever you go.

There is longevity in the sunny soul that eases our jolts and makes our sides shake with laughter.

There is a wonderful medicinal effect in good cheer. Good news and glad tidings have a magic effect even upon invalids.

We often see a whole store or factory or home transformed by one sunny soul. On the other hand, we have seen them blighted and made dark by a gloomy, morose, fault-finding person.—November "Success."

Obeying Orders.

General Harney was an officer of the old school, a strict disciplinarian who took no excuses for hesitation in obeying orders. When he was on his way to Mexico, when the United States was at war with that country, he engaged teams to transport the baggage and placed them in charge of a Texan named Carter. The streams were all up, and Carter had much trouble, but whenever he tried to modify the general's requirements he was cut short with the admonition, "All you've got to do is to obey orders."

They camped one night near the Nueces river, which Carter found to be impassable. He said nothing about it to the general, and the next morning the order was given to move on. Carter started with the wagon train and halted at the river, which was absolutely impassable. Harney came blustering up.

"Didn't you know that river was up?" he demanded.

"Yes, sir," meekly replied the wagon master.

"Why didn't you tell me?"

"You didn't ask me, sir. You said my business was to obey orders. You ordered me to hitch up and move on, and I did it."

"You did quite right sir. Turn round and drive back to camp."

If the general had been "done," he was not going to show it.

Heaven and Vesuvius.

Professor Matteucci, superintendent of the Vesuvius Observatory, was dining with some Americans atthe Royal Hotel in Naples. The dining-room fronted the sea. The waves crashed against the massive embankment of stone, and showers of white spray rose high in the sunlitair. "This is heavenly. But what is it like in your observatory when Vesuvius is active?" some one asked. "It is not like heaven," said Professor Matteucci. "It reminds me of a story about a Neapolitan widow whose husband had been dead some years. One night she was persuaded to to a spiritualists' seance, and there the spirit of her dead husband appeared and spoke with her.

"'My dear Agostino,' said the widow to the shade, 'are you happy now?"

"'I am very happy,' Agostino answered.

"'Happier than you were on earth with me?' asked the widow.

"'Yes,' replied the shade, 'I am far, far happier now than I was on earth with you.'

"'The widow was silent a moment. Then she said:

"'Tell me, Agostino, what is it like in heaven?"

"'Heaven?" said Agostino, 'I never said that I am in heaven.'" London P. T. O.

The Quincy Patriot.

SATURDAY, DECEMBER 15, 1906.

City Expenditures.

The November 30 statement of the City Auditor and City Treasurer is just out. They show the expenditures of the city this year have already passed the million dollar mark, $743,380.79 having been paid on account of 1906 and $350,264.59 on account of 1905. The expenditures of 1905 include $260,000 on temporary loans and $72,600.77 on High school enlargement.

The receipts of $1,208,198.31 include $317,000.00 by temporary loans. The receipts on the tax of 1906 are $267,688.40, showing a payment of $133,972.62 during the month. But over one-half of the tax levy of $516,714.06 is yet unpaid, although interest began Nov. 1.

For the first time in the history of the Water department the receipts of the year are in excess of $100,000.00. They are already for the eleven months, $100,292.65 on account of 1906, and $1,272.26 on account of 1905. The Commissioner has evidently looked after the income better this year than last year, for the receipts in 1905 for that year were but $91,578.07, against $93,801.20 the year before. The increase is not due to the introduction of water meters, because no bills under metered rates have yet been issued, aside from the few in use at the beginning of the year.

The receipts of the year include the following notes payable, representing new debt:

City debt,	$51,490.00
Sewer debt,	20,000.00
Water debt,	30,000.00
Temporary loans,	317,000.00

The unexpended balance on High School enlargement is $46,899.23, and on High School furnishings, $12,800.00. The sum of $1400 has already been expended on the appropriation of $61,000 for the Atlantic schoolhouse.

The balance on the appropriation of $23,000.00 for streets is $1,516.70, and $1,827.70 remains of the $5,000.00 for suppression of gypsy moths. There is a balance of $3,525.31 from the $20,000.00 for sewer construction, and $484.33 from water construction.

The city has already expended this year for interest the sum of $59,883.76 and for debt $126,470.00.

The cash on hand in the City Treasury Nov. 30 was $114,552.93, which with the uncollected taxes of $249,025.66 of 1906, is several thousand short of the amount needed for the temporary loans of 1906, the schoolhouse appropriations and other balances which must be paid. To offset this in part are old taxes of years prior to 1906.

St. John's Day.

Special services appropriate to St. John's day will be held at the Wollaston Congregational church Sunday afternoon at 3.15 o'clock. Rev. Edward A. Chase, the pastor, who is chaplain of Wollaston and Massachusetts Masonic lodges, has extended an invitation to these two bodies and also to Rural lodge of Quincy and Quincy Chapter, Order Eastern Star, to be present. They have accepted and will attend in a body. A general invitation is also extended to the public to attend.

An elaborate program has been arranged for the service. It will include a trio for the organ, violin and violoncello; anthems by the choir, composed of Mrs. Mary Hastings Slade, Miss Ellen I. Smith, Victor Crawford, and William Howard; Miss Adelaide T. Thomas, violinist, and Miss Marion Moorhouse, cellist.

Responsive lesson, from the first letter of St. John, scripture lesson, prayer, offertory and address by Rev. Edward A. Chase on "The Building of Manhood."

The several Masonic bodies will assemble at the apartments of Wollaston lodge on Newport avenue at 2.45 and march to the church.

Government Building.

Only meagre information has reached Quincy, but we learn that plans were reported at Washington Dec. 7th, for a $125,000 Federal building in this city.

The plans call for a building of Quincy granite to be erected on Washington street, at the corner of Maple street, opposite the Thomas Crane Public Library.

Such a building is certainly very appropriate for the "Granite City," and will be an ornament to Quincy, particularly on the lot selected. If the lot can be enlarged a little on Washington street, so much the better.

The post office building in Boston is of Quincy granite, and many other Federal buildings and custom houses. Perhaps after the government has erected a building of modern Quincy granite, with polished panels and some carved work, it may decide that more government buildings of Quincy granite are wanted, and the city will be doubly benefited.

Quincy can afford to wait a few years if it is to have a good $125,000 granite building as now proposed.

No-License Cities.

Fifteen of the 33 cities of Massachusetts have voted for No-License in 1907, in size of majorities: Somerville, Cambridge, Quincy, Brockton, Everett, Malden, Melrose, Medford, Newton, Waltham, Beverly, Salem, Fitchburg, Newburyport and Chelsea.

Chelsea, Newburyport, and Salem joined the No-License column and, eight of the twelve No-License cities increased their "No" majorities. Besides losing three cities nine of the sixteen License cities reduced their "Yes" majorities.

Tax Millionaires' Estates.

Andrew Carnegie, in an address before the National Civic Federation in New York on Thursday, said he believed that the major portion of the estates of enormously wealthy men should go to the State upon the death of the possessor of the fortune.

He said: "I am with the President then to tax heavily by graduated taxation every man who dies leaving behind him his millions, for I think that excessive wealth left to a child is an injury to the child."

—By a vote of ten to one the Boston board of aldermen on Thursday granted, under most extraordinary circumstances, a franchise to the Metropolitan Home Telephone Company of Boston, the provisions of the franchise allowing the company locations for wire conduits in any and all streets of the city of Boston. It is said the new company will be heavily backed, even to the extent of millions of dollars.

—It was reported yesterday that Gov. Guild's wife's condition was not so favorable as for the last few days.

—The Braintree School board has voted to give up vertical writing in the public schools of that town.

CITY BRIEFS.

Mr. Fred B. Rice is at Virginia Hot Springs with a party of friends.

A party of young people held a social dance at Colonial hall Wednesday evening.

There will be a good moon about Christmas time, the moon being full the 30th.

Miss Amy Haskill of Beverly has been the guest this week of Rev. and Mrs. E. C. Butler.

Reports from Assessor Julius Johnson, who is at the City Hospital, are that he is improving rapidly.

Dr. Ross K. Whiton of the Board of Health, who has been confined to his home for several days by trouble with eyes is very much better.

The local lodge of Elks elected over fifty to membership at their meeting this week and received twenty-five applications for membership.

Sunday afternoon will be one minute longer by the sun schedule, and the afternoons will gain nine minutes before the end of the month.

Mr. and Mrs. Edward H. Angier gave a party for their little daughter on Saturday afternoon in honor of her birthday.

Miss May Keenan will be greatly missed by her large circle of acquaintances, from her post of duties she having severed her connections as bookkeeper and stenographer with Barry & Walsh on Saturday.

There has been a great deal of kicking this winter on the part of the occupants of the court house building for lack of heat. Wednesday the county janitor came to Quincy to investigate and now there is plenty of heat.

A recount of the votes cast for Mayor at the recent Municipal election was held Saturday evening by the Registrars of Voters at City Hall. The result of the election was a net loss of three votes for Mayor Thompson.

The Lane—Morse wedding reception is to be held this Saturday evening from eight until ten o'clock at the home of the bride, 193 Bay State road, Boston. Quincy friends of Mr. Lane are planning to attend.

The show windows of G. W. Jones shoe store in the post office block look very attractive. The windows are trimmed with streamers of evergreen, and a pretty as well as serviceable line of goods are shown.

On four days last week the noon temperature was below 20 degrees. Last winter in December and January there was not a day but the mercury climbed above 20, and only three in February during the entire winter below 20 at noon.

Merton Y. Clement of Weymouth was given a verdict of $1,091 against Grout Bros. Automobile Co. in the Superior court last week, an action to recover back money paid for a steam truck which plaintiff alleged was not up to the warranty.

Miss Annie V. Lingley left last week for her home in East Orange, N. J., after spending several weeks with her friend, Mrs. Maurice P. Spillane of Elm street. Miss Lingley came on to attend her brother John's wedding at Neponset, October 18.

Mrs. Emery L. Crane of Whitney road opened her house this afternoon and evening for a candy and cake sale under the auspices of the Hospitality committee of the Quincy Women's club. Notwithstanding the cold it was a remarkably successful sale over forty dollars being cleared.

Rev. M. R. Demming, preacher and philanthropist, a former general secretary of the Boston Y. M. C. A., spoke at the men's meeting of the local association Sunday afternoon. Rev. Mr. Demming is an interesting and able speaker, and those who braved the inclement weather were amply repaid for their troubles.

Mrs. Joseph L. Whiton, Jr. and Mrs. Thomas E. Bixby mourn the death of their father, Mr. Jesse Woodbury, who died at his home in New Hampshire, last week. He had been spending a few weeks in Quincy and vicinity seeing relatives and friends. He left for home in good health so that his sudden death of heart trouble the next day was a shock to those who had so recently seen him.

Work was commenced Thursday making alterations to the rooms used by the District court. The principal changes are in the room of the clerk and probation officer. The partition between the office of the probation officer and consultation room is being removed, throwing both rooms into one. This room will be used by Clerk Churchill for his office. The present office of the clerk on the south side of the building will be used by the probation officer.

At the Y. M. C. A. Saturday evening, the Bigelows defeated the Pilgrim Fraternity of Quincy Point by the close but decisive score of 16 to 10. It was the first of a series of games for the championship of Quincy. Histen and Sullivan played well for the Bigelows. Goals from floor Histen, 4; Howe, Sullivan, 2; Melville 2, McKenzie, Marden; goals from fouls, Howe, McDonald, McKenzie, 2.

Mr. Joseph C. Morse has the sympathy of many friends, his wife passing away Friday night after a few weeks' illness. To Mr. Elihu T. Spear also is extended much sympathy the death of his only daughter being a great blow. May the little one so early in life deprived of a mother's love be a consolation to father and grandfather. Mrs. Morse was a woman of sweet disposition who drew friends to her. The death of one who had so much to live for is particularly sad. The funeral was held Monday afternoon from her late home on Merrymount road. The services were very largely attended and were of an impressive nature. The flowers were many and beautiful, almost hiding from view the remains. Rev. Dr. Edwin N. Hardy and Rev. Daniel M. Wilson officiated, and both spoke eulogistically of her who had so early in life departed from this sphere. The burial was at Mt. Wollaston cemetery.

An invitation to the home of Mrs. James Henry Stetson always means a good time for those attending and Wednesday afternoon was no exception. About fifty ladies responded to Mrs. Stetson's invitation to play whist, there being eleven tables in play besides those looking on. The game was progressive with four hands at each table. There were frequent intermissions when all gathered in the dining room to enjoy delicious salad, punch, coffee, cake, bon bons, etc. High scores were made by Mrs. Paul R. Blackmur and Mrs. T. L. Sturtevant, who received pretty souvenirs as did also Mrs. Lewis Bass, who had low score. It was a thoroughly delightful afternoon. Dainty gowns, floral decorations of chrysanthemums and American beauty roses, and a charming hostess in the setting of a beautiful home, all contributed to the enjoyment.

The City Council will meet again on Monday evening.

The public school close next Wednesday for the Christmas holidays.

Many have had serious falls this week during the slippery walking.

Mrs. Homer Lane Bigelow of Brookline was in town Wednesday to attend Mrs. Stetson's card party.

The Reading Y. M. C. A. basket ball team will be here today to play the Quincy Y. M. C. A.

Mrs. Frank S. Davis of Elm street has been missed this week, being confined to her home by illness.

Charles Doan of Hill, Iowa, is the guest of his daughter Mrs. J. A. Sedgwick of Goffe street.

Some illustrated Christmas articles will be features of the Saturday eight page Daily Ledger.

It was on Dec. 14, 1885 that a committee was appointed to draft a City Charter for Quincy.

There is good skating on most of the ponds. Some of the young men are using the streets to skate to school.

Invitations are out for the annual ball of the Cochato club of Braintree, in which many Quincy people are interested.

F. D. Fellows, the leading clothing dealer of the city, mourns the death of his father, which took place Tuesday in Connecticut.

C. F. Knowlton, formerly Commissioner of Public Works, was in town Wednesday. He is now superintendent of streets in Marlboro.

Mrs. Rose Reed returned Saturday from a two weeks' visit pleasantly spent at her former home at Biddeford, Me.

A new and wide plazza is being built on the front and southerly side of the residence of Walter M. Packard on Chestnut street.

Mr. and Mrs. Perry Lawton have returned to their home on Foster street after a two weeks' visit with relatives at Newport, R. I.

Harold Sanders of Quincy has been elected one of the membership committee of the debating club that has been formed at Boston University.

Mayor Thompson has signed the building ordinance, and it has now become a law. It means an end to the unsightly shacks on the main thoroughfares of the city.

The High school foot-ball team of 1906 was photographed on Friday John D. Gourley, one of the star players, was elected captain of the team for 1907.

An unsightly shack was built on the southerly end of the Durgin & Merrill block on Hancock street Saturday. Had the new building ordinance been in effect it would not have been allowed.

Mrs. Clarence B. Underwood of Spear street was a victim to the slippery walking having the misfortune to fall in Boston on Wednesday and break two bones in her wrist.

Miss M. Lillian Taber of 45 Quincy avenue is to exhibit some very handsome pieces of painted china at her home on Wednesday and Thursday of next week, suitable for Christmas gifts.

The local stores have begun to put on their holiday appearance. Shrewd buyers have learned that they can save money by buying their Christmas presents at Quincy stores.

Miss Katherine Donovan, better known as Thompson, of Main street, sailed on Tuesday last on the Steamship Saxonia, for Europe, where she will be the guest of relatives and friends for three months.

Mrs. H. W. Tirrell and Mr. John Gillis have the sympathy of their friends and acquaintances in the loss of their brother Murdock, formerly of this city, who passed away at his home in Prince Edward's Island, after several months' illness.

Mrs. James H. Stetson's mother returned last week from a visit to Maine, bringing with her Miss Willis, a cousin, for a visit. She says that she left Mrs. May Willis Hatch somewhat improved in health which will be good news for her Quincy friends.

January 11th is the date set for the annual assembly at Music hall and this year it promises to be an unusually brilliant affair as a notable list of patrons and patronesses are interested in its success. All Quincy's four hundred young and old, are planning to attend and some handsome toilets are in preparation.

Mrs. E. C. Bumpus who was called to California a few weeks ago by the illness of her brother Morris Upham Bates, is still there. Her brother died a few hours after her arrival. Mrs. Bumpus is with her sister on her ranch at Los Gatos, where she contemplates staying for some time as her sister is far from well.

At the whist party held in Colonial hall on Monday evening, owing to bad weather, only fourteen tables were in play. All had an enjoyable evening and souvenirs were given to the following: Mrs. J. G. Thomas, Mrs. J. F. Gleason Mrs. I. M. Holt, Miss Laura Thornley, Mrs. F. Haver, J. G. Thomas, H. Lea, L. Gleason, James Nichols and B. Phelps.

A basket-ball game between the Reading and Quincy associations will be the leading feature of the program for the next Ladies Night of the Y. M. C. A. which occurs next Saturday evening. At this time all ladies will be admitted to the game free of charge. A good game is assured as the teams are very evenly matched.

A meeting of the permanent men of the Police department was held Saturday evening to form a relief association. Chief Burrell presided and Officer Larkin was secretary. It was voted to form a relief association, and a committee consisting of Chief Burrell, Lieut. McKay, Officers Larkin, Goodhue and Kelliher was appointed to draft a constitution and by-laws, and report at a meeting to be held later.

The Quincy bowling team went up to Holbrook Tuesday night and defeated their old rivals by four pins, in one of the hottest games of this season. Quincy won the first by 27 pins, Holbrook got the next two by narrow margins, but as total pins counted, Quincy just won out. Ferris of Quincy was high man of the night with 278, while Jenkins and Grant of Quincy both outrolled Megley, the high man of the Holbrook team.

Mrs. Albert Fuller of Winthrop street received a frightful scare Monday. She has a nine year old son, who it is said, is somewhat demented, and Monday she came to Quincy to see about having him cared for. She left her baby at home, and when she returned was unable to find it. Finally the baby was located in a tool chest. It is reported that the son had placed the baby there, and had shut the cover. Fortunately a clothes pin prevented the cover from shutting tight.

The Athletic Association of the Quincy High School wishes to thank the public for its generous contribution for the football season of 1906.

Mrs. N. G. Nickerson of Wollaston, vice president of the Y. M. C. A. auxiliary, is planning a fine entertainment for early in the New Year, for the benefit of the Auxiliary.

The street railway has built a high board fence on the easterly side of the tracks entering the car barn. It serves for two purposes, to keep trespassers off and, to keep the snow from drifting.

The new Building Ordinance adopted by the city will be published in ful in the Daily Ledger of Monday, together with the new fire districts, and the rules and regulations for building.

The new Building Ordinance adopted by the city will be published in full in the Daily Ledger of Monday, together with the new fire districts, and the rules and regulations for building.

In a pretty even match Thursday evening the Copeland club pool team defeated the Quincy Y. M. C. A. three straight. The scores follow: Hebert, 50; Mitchell, 29. Ogle, 50; Badger 41. Desmond, 50; Holton 49.

Several members of George L. Gill Rebekah lodge were guests of Mystic lodge of Charlestown Thursday evening, and enjoyed the work of the degree team on several candidates. It was done in exemplary manner and great credit is due the degree master, H. W. Cate, for his patient and untiring efforts.

Mrs. C. Theodore Hardwick was called to Groton on Wednesday by the illness of her son Huntington, who is a student there. The lad is seriously ill with pneumonia but his youth and good constitution are much in his favor and encouraging reports are hoped for in a few days. Mr. Hardwick, who was in New York on business has also been sent for.

Mrs. Henry Parker Quincy gave a tea from four to six on Thursday afternoon at her home on Beacon street, Boston to introduce her charming young daughter, Elinor Quincy. The debutante wore a rose colored gown. Roses, palms and bay trees were used for house and table decorations. Mrs. Russell Nourse (Dorothy Quincy) and Mrs. John L. Bremer poured. About three hundred were present.

The special committee of the City Council appointed to inquire into the delay in the completion of the additions and alterations to the High school building has completed its work, and will report at the meeting of the City Council next Monday. Before the committee finished its labors it extended a vote of thanks to Councilman Nichols of the committee for the impartial manner in which he had presided over its several meetings and for his valuable aid and suggestions in framing the report.

ATLANTIC.

Councilman Sawyer, who is vice president of the Cape Cod Commercial Travellers' Association, was the guest of the Worcester Commercial Travellers Association at the Bay State house, Worcester last week Friday evening, and made an address.

If the structure of the new Quincy school carries out the excellence of the cellar masonry, it will be a building of which Atantic will have no cause to be ashamed. The work has progressed rapidly this last week in spite of the cold.

The flooding of Sagamore street, which occurs every time it rains and was so bad last week that it was impossible to travel that way from the Atlantic station, has been obviated for the future by the insight of Dennis O'Neil. Mr. O'Neil found on examination that the sluiceways on Sagamore had become clogged by sand and allowed no vent for the overflow which pourcd down from all the neighboring streets, as Sagamore street is on the lowest level. Mr. O'Neil was out bright and early Friday morning after Thursday rain and with the aid of a hose, cleared the sluiceway as best he could. Of course this was an experiment but so far it has proved effectual.

Sand has been sprinkled on all the sidewalk in Atlantic so that the walking is excellent.

The Atlantic Memorial church has made a temporary change of prayer meeting night from Friday to Thursday evening.

Word has come from Mr. and Mrs. Chase Pope, who left Atlantic some weeks ago, that they are enjoying the delights of Georgia.

Excess and Deficiency Account.

The order adopted by the City Council Monday night authorizing the City Auditor to transfer any balance of the appropriations of 1905 to an account known as the excess and deficiency, account, is a new idea for Quincy although many other cities have adopted it.

At this season of the year there are always more or less orders for small amounts that are charged to any unexpended balances or unappropriated receipts. The sums that go to provide for these orders and small amounts taken from different appropriations. It means a great deal of work for the City Auditor, and a lot of unnecessary bookkeeping. But transfering all of these balances to one account is but a simple matter, and he knows at once just what amount he has at his disposal.

When an order is therefore presented for so much money chargable to the excess and deficiency account he knows at once whether there is money enough to meet it, instead of spending a lot of time hunting up the different accounts to find out what balances there are.

Pine Tree Officers.

The Pine Tree club held its regular monthly meeting Thursday evening. It was also the occasion of the annual election of officers.

These officers were elected:

President,—J. F. Gleason.

Vice president,—Andrew Odom.

Secretary and Treasurer, — Charles Chase.

Executive committee,— Fred Russell, Henry Grindell, Elmer E. Monroe, Mrs. Charles Chase, Mrs. Annie Jones and Mrs. J. F. Gleason.

It was voted to start in the new year with a banquet. After the business meeting there was dancing and whist.

Superior Court.

Judge Dana of the Norfolk Superior court imposed the following sentences on Wednesday:

James Gillon for breaking and entering at Quincy, to the Massachusetts reformatory.

Edgar Rolf, for statutory offence at Quincy, to house of correction for one year.

Arthur Langelier of Franklin for breaking and entering, was sent to the Massachusetts reformatory.

The free exhibition of the premiums and products of the Larkin Co., at Hancock hall will close tonight.

WOLLASTON.

The Child Nurture club will meet with Mrs. T. G. Abbott, Highland avenue on Monday, Dec. 17th at 3 P. M. The meeting will be in charge of Mrs. E. W. Capen. Subject, "Christmas-tide."

The many friends of Mrs. Alice J. Bainbridge will be glad to know she is to remain in Wollaston this winter and reside on Prospect avenue, instead of going South as she first planned.

Miss Alice O'Brien of Warren avenue returned yesterday from New York, where she was called on account of the serious illness of her sister, who was Miss Annie T. O'Brien of Copeland street. Miss O'Brien entered the convent of Mercy five years ago and is known in religion as Sister Mary Benedict.

The 20th anniversary of the marriage of Mr. and Mrs. Enoch S. Thomas of North Central avenue was pleasantly celebrated at their home Thursday evening by a few masonic friends of Mr. Thomas giving him a complete surprise, bringing with them a beautiful china tea set which was presented by Mr. Cole. Mr. Thomas thanked them for their kind remembrance. A collation was served of salads, rolls, frozen pudding, ices, cake and coffee. Those present were Mr. and Mrs. John E. Morgan, Mr. and Mrs. George L. Cole, Mr. and Mrs. Albert W. Fay, Mr. John H. Whitehead and Miss Carrie Moore.

The class of fifteen confirmed by Bishop Lawrence at St. Chrysostom's church last month was the largest ever confirmed there with one exception. In 1899 the number was seventeen.

News comes from Rochester, N. Y., of a the birth of a daughter to Mr. and Mrs. Charles E. Finch, Dec. 10th. Mr. Finch was formerly principal of the Wollaston and Massachusetts Fields schools.

Wollaston and Rural lodges of Masons has accepted the invitation of Rev. Edward A. Chase, chaplain of Wollaston lodge, to attend services on St. John's day, Dec. 16, at the Wollaston Congregational church at 3.15 P. M.

Mr. and Mrs. Joseph Elbridge Merritt of Montreal, Canada, are rejoicing over the birth of a son born on Wednesday, December 5. Mrs. Merritt will be remembered as Fannie Ball of Wollaston and Mr. Merritt as director of the Y. M. C. A. a few years ago.

Miss Elizabeth V. Morrison of Waverly, spent the week end with Mrs. Herbert L. Packard of Standish avenue.

A very pretty dancing party was held Friday evening Dec. 7, in Brasee's hall. About thirty couple attended. Music, Cuff's orchestra.

John A. Preston, a Quincy boy and former employe in this office, who has been playing in the western circuit the past sixteen years is now playing the New England circuit and will come to the Grand Opera house, Boston, with his company next week, and will be the guest of his father, A. J. Preston.

A large delegation from John Hancock lodge of Odd Fellows of Wollaston were guests of the Campello lodge on Monday evening. They were first entertained at a banquet and then gave a fine exemplification of the work. They made the trip by special electric car and appreciated the kindness of the car crew.

The trustees of the Thomas Crane public library will establish a basket, after Christmas, at the residence of W. T. Moran, 392 Hancock street, Wollaston.

The first degree of Odd Fellowship was beautifully exemplified on Wednesday evening by the team of John Hancock lodge at Wollaston in the presence of a large number. Old Colony and Puritan lodges sent large delegations. Refreshments were served and songs were enjoyed.

The First Baptist church of Wollaston has arranged for a course of three entertainments to be given in January, February and March in the church. The first one will be an illustrated lecture by Roland D. Grant, on Pope Leo's Palace or Art in Rome. It is understood the last two will be concerts.

Mr. Bertrand Williams Krogman and Miss Georgia May Pitts who were married on Saturday December the eighth are to make their home in Dorchester, where they will be at home to their friends after February first at 376 Adams street.

The Whatsoever Circle of King's Daughters will meet with Mrs. Frank Cleveland, corner of Brook and Farrington street, Monday, Dec. 17th.

The "Sky Scrappers," an original opera by two Radcliffe seniors, will be given at that college Friday and Saturday. Miss Mollie G. Brown of Willow street is to have one of the prominent parts.

Following the sermon at the evening service on the Wollaston Baptist church Sunday evening the ordinance of baptism was administered. Six of the seven candidates were members of the Sunday school. During the last few weeks fifteen have united with the church by baptism and a number by letter.

St. Chrysostom's branch of the Girls' Friendly society accepted Mrs. C. T. Whittemore's invitation to visit All Saints branch, Ashmont, Thursday evening. After the usual G. F. S. service, and greeting by Rev. C. T. Whittemore, their chaplain, and a few words in reply by Rev. A. Edwin Clattenburg, a thoroughly enjoyable evening's entertainment was provided of music and games. Prizes were won by the Misses Grace and Ruth Parker and Louisa Allison Ross. Refreshments were served. It was an evening long to be remembered by all.

The third supper and social of the Wollaston Unitarian church was held Thursday evening. Mrs. E. W. Hunt was in charge. It was very well attended and a good, social time was enjoyed.

The December meeting of the Congregational Club of Wollaston will be held next Tuesday evening in the vestry of the church. The address will be by Mr. Ibrahim Esbir Ul-Khouri on "The Bedouin Arabs, their ways of life and love." He will appear in native costume. Supper will be served at 6.30 o'clock.

Masonic Grand Lodge.

John Albert Blake of Malden was re-elected most worshipful grand master of the Grand lodge of Masons on Wednesday. There are now 240 subordinate lodges in Massachusetts, with a total affiliated membership of 50,328, a net gain for the year of 1913. The finances of the grand lodge are in a very satisfactory condition and are constantly improving. The total contributions by the grand lodge and the subordinate lodges of the state for the relief of the San Francisco sufferer, as finally tabulated, was $9619.

—Simplified spelling received a final quietus in the house at Washington, on Thursday. The discussion was brought to a sudden termination by the adoption of a resolution by unanimous vote favoring the return to the old standard of orthography. It was understood that this action had been taken as the result of an interview with the President in which he had said that if the house should go on record as against the new system he would abandon his effort in that direction.

QUINCY POINT.

Mayor Thompson has signed the order granting the Fore River Shipbuilding Co. authority to build a spur track across Howard avenue at grade.

The battleship Vermont returned to her dock at the Fore River Shipbuilding plant Wednesday from her successful trial trips. She came up the river a little after 6 o'clock, and was welcomed by shrieking whistles. She passed safely through the draw of the Quincy Point bridge and was docked about 7 o'clock. Her decks are more or less covered with ice.

Roy Thornton of Farnum street, Quincy Point, sailed from New York Thursday, for Jacksonville, Florida, and after a short stay in that city will proceed farther south. He sails with the hope that a winter in that climate will be of great benefit to him, and that hope is shared by his many friends. Mr. Thornton will continue his occupation of automobile repairing, and intends to follow the racing at Palm Beach, Ormond and other places. He has been connected up to the present with the Park Square garage of Boston. Mr. Thornton is a member of the Quincy Yacht club and his cabin launch, the Bonito, is well known in local waters. His many friends wish him a safe and pleasant voyage, and hope that he will return in the spring much improved in health.

WEST QUINCY.

Work is a little quiet in the granite business at the present time.

A neat picket fence has been built between the Williard school yard and the boulevard, without any opening on the boulevard.

Officer Bradley picked up a 14-year-old boy at West Quincy on Thursday who gave his name as John Scully. The boy has been about West Quincy for several days sleeping in stone sheds and barns and begging for food. When apprehended he said that he came from the Sisters' Home in Worcester, that they had let him out to a family in Waltham, who had abused him and he ran away. The Worcester home was notified and the boy will be returned.

SOUTH QUINCY.

The Sunday school of the First Presbyterian church are rehearsing Christmas carols.

Rev. N. J. Sproul of the First Presbyterian church will have for his topic next Sabbath evening "The Life of Gypsy Smith."

The well known granite firm of M. E. Cook & Co. has been dissolved. The business will be carried on by Philip D. Cook.

The popular monthly entertainment of the Fore River Presbyterian Social club was held Tuesday evening in the vestry of the church. The following pleasing program was rendered, after which a social hour was enjoyed; Solo, by Mr. Kirkpatrick; banjo and harmonica selections, by Messrs, McDonald and Cooper; duet, by Misses Tyler and Giles; banjo solo, by J. O. McDonald; solo, by Thomas Cooper; piano and mandolin selection, by Messrs. Cooper and McDonald.

A new industry is shortly to be located in Quincy. The company has purchased the large lot of land at the junction of School and Granite streets upon which a building will be immediately erected, the contract having been awarded to W. R. Lofgren. The size of the building will be 40 by 80 feet. The name of the firm is not made public as yet but they will manufacture ladies' two-piece garments.

The foundation wall of the new A. O. H. building on Franklin street is nearly completed. W. R. Lofgren has the contract for the building.

The alarm from Box 136 at 6.20 Wednesday night was unnecessary. A man saw steam escaping from one of the engine houses on Brook road and thinking it to be a fire rang in the alarm.

The Hebrews at South Quincy have been busy erecting shacks so as to get them built before the building ordinance prohibits them.

The Snow King double-runner, the champion of New England, appeared out Tuesday night for the first time this year, on Quarry street hill. It made a fine showing and its owners challenge any double-runner in New England to race them. For full particulars apply or write to Charles Dahl, 11 Quarry street, Quincy.

Thomas J. Foley.

Thomas J. Foley, a long and well known resident of West Quincy, was found dead at the custom house, Boston, Tuesday evening. Mr. Foley was employed at the custom house as boss carpenter. He was about the building on Tuesday as usual, but was missed shortly after 3 o'clock. It was then supposed that he had gone home. About 7.30 in the evening he was found dead in the bath room.

He was a charter member and past chief ranger of St. Francis Court of Foresters. He resided on Willard street and leaves a widow and ten sons and daughters.

He was at one time engaged in the granite business, being junior member of the original firm of Fuller, Foley & Co.

The funeral of Thomas J. Foley was held on Friday at St. Mary's church. The services were very largely attended, many of the employes of the Boston custom house were present, as well as St. Francis court of Foresters, who with his fellow employes escorted the remains from his late residence at 193 Willard street to the church, and from the church to the grave.

Mass was celebrated by Rev. A. F. Roche who also gave an eulogistic address.

The Gregorian mass was sung under the direction of Miss Mary McKay, organist. After the absolution service the choir and congregation sung "Jerusalem, my happy home," Edward A. McGonagle, soloist at St. Patricks' church, Roxbury, also sang "Rest, rest for the weary," being accompanied by John P. Hessian, organist at St. Patrick's church.

There was a profusion of beautiful flowers. These included a large wreath of roses from fellow employes at the custom house, wreath from Post 29, G. A. R., and a large pillow of carnations and roses from St. Francis court of Foresters.

☞The display of beautiful electric and gas table lamps, by McKenney & Waterbury Co., No. 181 Franklin, corner Congress streets, Boston, is one all should see; it includes most beautiful effects to meet all decorations, especially the new Amboy art glass effects, making suitable wedding and holiday gifts. It is without doubt one of the largest displays in the United States.

☞White paper for doing up Christmas gifts for sale at this office at 2 cents per sheet or 20 cents a dozen sheets.

The two submarine boats not launched, the Viper and Tarantula, are now over 81 per cent completed at the Quincy yard.

DOWNS AND PARK.

Mrs. Southwick of Freeman street is ill with tonsilitis.

Mr. and Mrs. Clarence Billings of Dorchester spent Sunday with friends in Norfolk Downs.

Mrs. Freeman Atkins of Charlestown, and Mrs. Edith Atwood and daughter Marguerite of Somerville spent the week end with Mrs. F. Gross of West Elm avenue.

Edward F. Lyons of West Elm avenue is seriously ill with pneumonia.

At the White Whist club party held in Poland hall, Norfolk Downs, Dec. 7th, nineteen tables were in play and souvenirs were awarded the following: Mrs F. M. Lippernick, Mrs. B. M. McLeod, Mrs. G. A. Roberts, Mrs. J. Robertson, Mrs. W. F. Carmen, Mrs. L. G. Shay, Miss Laura Thornley, Charles Louer, Dan Morris, David Davis, Oscar M. Magnuson, William H. Alden, Albert Fuller, E. D. Henry and J. Hildebrand.

Mrs. Frederick J. Peirce of Hancock street has sent greetings from Savannah where she reports beauty of nature is abounding on all sides.

Mr. and Mrs. George Robert Douglas, nee Saunders, of Bromfield street are receiving congratulations upon the birth of a son.

Mrs. Thompson of Revere is visiting her sister Mrs. Charles W. Page of Beach street.

A skating party, composed of a dozen or so young people of the Park and Downs, took advantage of the fine ice and weather Wednesday evening, and had a good time on the rink at Milton.

Dr. Peirce of Hancock street, Norfolk Downs, is ill at his home with appendicitis. He will have an operation performed in a day or so, as soon as he becomes rested.

City in a Lawsuit.

The trades unionists are declared to be engaged in an attempt to force the plaintiffs into maintaining a closed shop, which they refused to adopt. To make them accede to the union demands a strike of the plumbers, lathers, plasterers and carpenters was called by the unions, and a threat, it is declared, of a further strike being called on those who engaged the plaintiffs and of putting the latter on the unfair list.

The labor unionists joined in the suit are James W. Barton and Jeremiah O'Connor of Electrical Workers' Union 103, J. E. Kennedy of Sheet Metal Workers Union 17, William Hammond of a lathers' Union, J. B. Oakes of Electrical Workers' Union 189, James E. Corprew of the Central Labor Union of Quincy. C. S. Jones and C. J. Carlson of Carpenters' Union 762.

An injunction is sought to restrain them from maintaining or abetting the strike and from interfering with their customers.

Mayor Thompson, Commissioner Burke and Architect Gould went to Boston Thursday accompanied by City Solicitor Thomas to put in an appearance in the petition for an injunction brought in the Suffolk Superior court by James E. and Augustus Keough, subcontractors at the Quincy High school.

It is claimed by the city that the subcontractors for the electrical work agreed to keep out of the way until the union men were through their work, but did not, and a strike resulted.

It is also claimed that after the strike the sub contractor promised to do certain things, that the strike might be ended, but after consulting counsel he refused to do these.

The strike was settled, it is claimed, by the contract being taken away from the Keough Electrical Company, for failure to fulfil its contract.

The union men returned to work Tuesday morning, and it was thought the trouble was over.

The employes of E. S. Beckford were put at work Wednesday finishing up the electrical work at the High school building the contract with the Keough Electrical Co. having been terminated.

Another day or two will be necessary to decide whether injunctions shall be issued against Mayor Thompson, labor unions and others interested in the new High schoolhouse. The Herald says: The labor troubles and delays attending the construction of the addition to the Quincy high school were aired in the superior court, before Judge Lawton, Thursday, in the suit of the Keough Electrical Company (Keough Bros.) against J. W. Barton and several other trades unionists and Mayor Thompson, Thomas F. Burke, commissioner of public works, and the architect Aaron H. Gould, Mayor Thompson and other city officials, as well as the union labor defendants, were in court.

The Keoughs have the contract for the electric wiring and appliances for the new building, and seek an injunction to restrain the mayor and city officials from breaking their contract or preventing them from completing the work under pressure from the labor union defendants. There was a strike called on the building because non-union workmen were employed by the Keoughs.

J. W. Barton, business agent of local 103 of the International Brotherhood of Electrical Workers, testified that he did not try to prevent the Keoughs from completing their contract. Saw Architect Gould about Keoughs' contract to induce him to get them to employ union help. Told Gould that if the Keoughs did employ union men it would save trouble.

Aaron H. Gould, the architect, testified that Barton wanted him to induce the Keoughs to allow someone else to finish their contract with union labor. Witness tried to induce the Keoughs to do this, as he did not want any more strikes or the building delayed. Keoughs' work was satisfactory.

Thomas F. Burke, commissioner of public works, testified he cancelled the Keoughs' contract Dec. 12. He considered they had not complied with its terms.

The Ledger learns other witnesses heard were J. P. Corprew, secretary of the Central Labor Union, who said his union had nothing to do with ordering the strike.

Charles S. Jones of the Carpenters' Union, and T. H. Palmer one of the carpenters. Their testimony was immaterial. They said however that the situation had been talked over during the noon hour by the men.

The case is unfinished. J. J. Feely for plaintiffs; S. A. Fuller and F. W. Mansfield for labor union defendants. City Solicitor Thomas for city's interests.

☞White paper for doing up Christmas gifts for sale at this office at 2 cents per sheet or 20 cents a dozen sheets.

CARD OF THANKS.

We wish to extend our heartfelt thanks to our dear friends for the many kindnesses shown us at the loss of our dear daughter and sister, also for the beautiful flowers which we so much appreciated.

MR. AND MRS. EDWARD LOVEJOY.
MABEL E. LOVEJOY.
EDITH M. LOVEJOY.

Quincy, Dec. 15 1w

McKENNEY & WATERBURY COMPANY,
Designers, Manufacturers and Jobbers of
ELECTRIC, GAS and OIL
FIXTURES
Fine Place Goods Etc.
WE LIGHT THE WORLD
181 Franklin St. Cor CONGRESS STREET Boston, Mass.

SHINGLES.

CYPRESS, EASTERN and WESTERN CEDAR,
---ALSO---
OTHER ROOFING MATERIAL

LUMBER OF ALL KINDS.

THE A. T. STEARNS LUMBER COMPANY.
(ESTABLISHED 1849).
Main Office, Mills and Wharves at Neponset,
Branch Office and Exhibit, 165 Devonshire Street, and 19 Federal Street, Haymarket Square Salesroom, 1 Sudbury Street, corner Merrimac Street, } BOSTON.

MILTON.

The ladies of the Mission of Our Saviour church held a very successful sale Wednesday afternoon and evening at the church. Tables for the sale of useful and fancy articles suitable for Christmas gifts were arranged about the room and were decorated with evergreen and Christmas reminders. In the evening there was an entertainment.

Mrs. Mary Allen Ward speaks before the Milton Women's Club next Monday.

There is good skating at Cunningham's park.

A

JAYNES' LAXATIVE QUINATONE TABLETS

and

Jaynes' Balsam of Tar

WILL CURE ANY KIND

of a COLD and COUGH

or we refund the money

These two great remedies when taken alternately give immediate relief to that stuffed-up feeling and tickling sensation in the nose and throat that always accompanies a cold. A 25c. box of Quinatone Tablets and a 50c. bottle of Jaynes' Balsam of Tar break up the worst colds and drive the germs from the system. You should have these two medicines handy for yourself and children because they so readily cure colds and coughs and many times prevent their spread and growth into more serious troubles. It's better to be ready than too late.

Jaynes' Laxative Quinatone Tablets, 15c. a box, 2 boxes, 25c.

Jaynes' Balsam of Tar, 50c. a bottle, 3 times the quantity, $1.00

The ingredients of our own preparations and all drugs and chemicals sold by us are subjected to the most thorough tests by our Analytical Chemist, Prof. W. L. Scoville, and we GUARANTEE them to be of the HIGHEST QUALITY OBTAINABLE. OUR GUARANTEE PROTECTS YOU. Your money back on our own preparations if they do not cure. WE TAKE THE RISK.

We give Legal Stamps

50 Washington St., cor. Hanover
143 Summer St., cor. South
877 Washington St., opp. Oak

JAYNES SAVES YOU 25 TO 33 PER CENT ON ALL DRUG STORE GOODS

129 Summer Street
Cor. of Washington & Bedford Sts.
BOSTON, Mass.

BARGE SUFFOLK.

Franklin Stove.

Shamokin Stove.

White Ash Egg.

C. PATCH & SON.

1422 HANCOCK STREET. Quincy, Dec. 3-pl tf

Visit Toyland

Santa Claus headquarters for Quincy. The broadest and largest assortment of gift things to be found in any store. Lowest Prices on earth. Gifs for Men, Women, Boys, Girls, and little folks.

Toys, Games, Musical Instruments, Novelties, China, Bric-a-Brac, Pictures, Books, Household Necessities, etc., etc.

Thousands of Useful Gifts, 10c
Thousands of Beautiful Gifts, 15c to $1.00
More costly ones, $1.50 to $3.00

A better assortment than can be found in any Department Store.

HENRY L. KINCAIDE & CO.,
Annex and 5 and 10c Store,
1459 Hancock Street, Quincy.
We keep open Monday, Friday and Saturday Evenings.

BOSTON PRICES!

COAL

DELIVERED IN QUINCY.

GEO. E. FROST.

Telephone 128-3 Dorchester. P. O. Address Neponset

THE CONNECTING LINK

In a pleasant journey.

SOUTHERN PACIFIC

Offers via its Steamships Between
NEW YORK and NEW ORLEANS

The opportunity to combine a water and rail trip. Ask the nearest Ticket Agent to route you via rail lines to New York or New Orleans, thence via Southern Pacific Steamers (Weekly service from both ports) and return to starting point by rail. If you contemplate a trip to any point in Louisiana, Texas, New and Old Mexico, Arizona, California, Oregon, Washington, Remember the Southern Pacific Steamers connect at New Orleans with Sunset Route trains for points in these states.

INQUIRE,

170 WASHINGTON STREET, BOSTON MASS.

Dec. 13 tf

The Quincy Patriot.

SATURDAY, DECEMBER 15, 1906.

WEEKLY ALMANAC,	Sun Rises	Sun Sets	Full Sea. Morn	Full Sea. Eve	Moon sets
Saturday, Dec. 15,	7.06	4 12	10.39	11.00	4.36 P.M
Sunday, " 16	7.07	4.13	11.15	11.45	5.27 "
Monday, " 17,	7.08	4.13	12 00	12.15	6 34 "
Tuesday, " 18,	7.08	4.13	12.45	1.00	7.41 "
Wednesday, " 19,	7 09	4 14	1.30	2.00	8.52 "
Thursday, " 20,	7.10	4.14	2.30	2.45	10.01 "
Friday, " 21,	7.10	4.14	3.30	3.45	11.07 "

New Moon, Dec. 18th, 1.54 P. M.

This Week's Temperature.

The noon temperature of the week is compared below with that of last week and the same day of the month for three years.

	This Week.	Last Week	In 1905.	In 1902.	In 1898.
Sunday,	16	19	39	2	27
Monday,	28	38	33	24	33
Tuesday,	31	18	34	34	31
Wednesday,	27	34	30	25	32
Thursday,	36	41	39	30	31
Friday,	36	16	38	18	17
Saturday,	—	16	23	32	30

Strike Settled.

The strike of the Union men at the High school was settled Monday, and Tuesday, the carpenters, painters and other union men returned to work.

The painters are also at work finishing up the rooms in the old part of the building.

Quite a lot of finish material has arrived, and some of the furnishings are in the rooms of the old part ready to be unpacked.

Clan McGregor.

Clan McGregor O. S. C., initiated eight members at its meeting Monday evening and elected these officers:

Chief,—George Maver.
Tanist,—James M. Birnie.
Chaplain,—Robert C. Allen.
Corresponding Secretary,—Alfred O. Diack.
Financial Secretary,—John Russell.
Treasurer,—Alexander W. Russell.
Senior Henchman,—Norman Wilson.
Junior Heuchman,—John B. Hutchinson.
Seneschal,—William A. Kelly.
Warden,—Alexander Hall.
Sentinel,—Joseph Houston.
Physician,—Roderick McLennan.
Trustee,—Albion I. Dixon.
Auditor,—David T. Drummond.
Finance Committee,—Grassick, Bisset, and Souden.
Standard Bearer,—Mr. Farguarson.

Cadet Examinations

Congressman William S. McNary will hold competitive examinations open to all eligible residents of the Tenth district for the appointments to West Point and Annapolis. The Tenth district is made up of Wards 13, 14, 15, 16, 17, 20 and 24 of Boston, the city of Quincy and the town of Milton. The examination for the West Point appointment will be held in the South Boston high school, Thursday, Dec. 27, and that for the Annapolis appointment in the South Boston high school on Saturday, Dec. 29. All candidates for these examinations are requested to register their names and addresses with Thomas D. Lavelle, 10 Tremont street, Boston, before December 22.

Daughters of St. George.

The Daughters of St. George installed the following officers on Friday evening, Dec. 7, for the ensuing term;

Past President,—Mrs. Mary Manhire.
President,—Mrs. Mary Smith.
Vice President,—Mrs. Ellen Collins.
Chaplain,—Mrs. M. Vanner.
Financial Secretary,—Mrs. Anna Pearce.
Recording Secretary,—Mrs. Emma Newcomb.
Treasurer,—Mrs. Mary Chapple.
First Conductor.—Mrs. Ellen R. Prout.
Second Conductor,—Mrs. Lizzie Johnston.
Inside Guard,—Mrs. Nellie W. Prout.
Outside Guard,—Mrs. E. Flowers.
Trustees,—Mrs. Alice Killin and Mrs. Ellen Parsons.

Past President, Mrs. Elizabeth Lawry acted as installing officer in the absence of the district deputy, and performed the ceremony in a most creditable manner. The officers elect made a very striking appearance as they were conducted from the anti-room into the hall by the Grand Conductor, Miss Nellie Spargo. The march was played by the pianist, Mrs. Alice Killin.

Following the installation the installing officer was presented with a handsome bouquet of pink carnations by the newly elected president.

The financial secretary was presented with a gold badge for six years' faithful services in that office, never having been absent from a meeting in that time.

A very dainty lunch was then served which was in charge of the following committee: Mrs. Manhire, Mrs. Chapple, Miss Spargo, Mrs. Newcombe, Mrs. Smith, Mrs. Flowers and Mrs. Rendle.

Quincy Real Estate Sales.

The following is a list of recent real estate sales in Quincy:

Otto M. Lawrence to James A. Bucknam, Horace A. Eaton et al to Martin Person.
Alex Workman to Matilda Cowen, $1575.
Otto J. Winquest to Helga F. Winquest.
Nora A. Kane to Mary A. Foley.
William H. Hawkins et al to Charles S. Hawkings.
William H. Mears tr to Kate Lentz.
Julia E. Fuller to Maude L. Ross.
Amanda E. Djerf to Hilta A. Nyman.
Robert K. Dickermen to Alfred Dahlquist.
Arthur C. Kendall et al to Clara C. Parks, $650.
Henry M. Davis tr to Lora C. Merrill.
Theophilus King to Sara M. Bergfors.
Hattie E. Chapman to Mary R. Lyons.
Edward Billings to Avis E. Rhines (2).
Arthur H. Dunham to Jessie W. McEwern.
Robert F. Rogers to J. Walter Bean.
John G. Chandler to Commonwealth Massachusetts, $2071.
Valentino De Flavio to Guiseppe Paolini.
Wilton A. Dunham to William Norteman, et al.
John Cashman to John Di Bona.
Martin L. French to Richard McConnel.
Mary C. Penniman et al to Willard B. Jones.
Richard McConnell to Donata Petrilli.
Walter E. Burke to Theophilus King.
George H. Mitchell et al to Theophilus King.
Horace A. Eaton et al to Theophilus King.
Theophilus King to Louis Grossman et al.
Walter J. Burgess to Bessie J. Smith.
Bessie J. Smith to Mary N. Burgess.
Edward N. Carpenter, trustee, to Maude L. Ross.
James McAllister to Alice J. Findlay.
Julius Johnson to Elias Pelto.
James A. Bucknam to Oliver G. Fosdick.
Frederich D. Smith et ux to Mary E. Jones.
Horace B. Spear to Max Peven.
Charles F. Adams et al, trustee, to Ludivine St. Pierre.
Charles J. Fogelgren to Adolph F. Landerholm.
Mary Colwell to Wilton A. Dunham.
Charles C. Barton et al, trustee, to Wilton A. Dunham.
Myra H. Winegar to Mary King.
Annie M. Kelley to Henry E. Sheldon (2).
John J. McDonnell to Mary A. McDonnell.
Clark G. Boynton to Harlow H. Rogers.
Margaret McLeod to Catherine A. Johnson.
Albert Nelson et al to Mary L. Holmy.
Charles F. Adams et al, trustee, to Stefano Zavattoni.
Michael J. Golden et al to Harry Spiers.
George W. Turner to Emeline M. Brown, Emeline M. Brown to Florence I. Turner, Henry L. Weston to Charles J. Hennigas.
Fred W. Wood et al, trustee, to John B. Kannarie.

Building Ordinance.

It was probably due to the efforts of Councilman Chase more than any one else that a building ordinance has been passed by the City Council and sent to the Mayor for his approval.

The matter came to the present Council from last year and was referred to the joint Committee on Ordinances and Public Buildings. It was taken up early in the year, but it was soon found that such a large committee was an unwieldly one, for there were nearly as many opinions as their were members.

The matter was then placed in the hands of two practical builders to formulate some simple building rules. These two gentlemen spent a good part of the year in getting it together It was then turned over to the committee who put it in shape and reported the order.

As Councilman Chase retires this year, he was particularly anxious that the order should be passed, for he knew, from frequent trips about the city, of the great need of an ordinance of some kind to stop the erection of unsightly shacks on the main thoroughfares of the city. When the order finally came to the City Council he worked hard for its passage, strenuously opposing an effort to postpone action on the matter. Thus the order was passed and sent to the Mayor.

Mayor Thompson saw some things in original order that should be changed. The lines of the fire district No. 1, were rather too sweeping and at his suggestion the order was withdrawn at the last meeting of the City Council, amended and again passed.

The amendments, in round figures, cut five miles of streets from district No. 1 and added about one mile making a net cut of four miles from the original order. The first amendment proposed to include Hancock street, south of Bridge street, which is near the High school building. Councilman Chase objected to this, however, and the line was extended north to Squantum street.

In brief the cuts made from the original ordinance were as follows: that part of Hancock street between Squantum street and the Neponset bridge; Washington street between Elm street and Quincy Point bridge; Quincy avenue between Water and Scammell streets; School street between Franklin and Granite streets; Water street between Pleasant street and Brewer's corner; Copeland street between Brewer's corner and Miller street, and between Furnace avenue and the West Quincy depot; also Newport avenue between Lincoln and Elmwood avenue.

The additions to the order were Temple street; Maple street; Chestnut street, between Cottage avenue and Hancock street; Saville street, between Hancock street and the railroad; Granite street, between Hancock street and the railroad; and Franklin street, between Water and Pearl streets.

Other than this the order remains the same as originally passed.

To thoroughly understand the rules for buildings it would be necessary to study them carefully for they are composed of 40 sections.

Section one relates to the terms used in the ordinance and regulations. Then follow rules for the thickness of foundation walls of brick mercantile buildings and dwelling houses; thickness of walls; walls for stables; walls of buildings over sixty feet high; fire and party walls, supports, partitions, etc; elevators, hot air shafts, steam pipes; construction of chimneys and fireplaces; bulkheads, fire stops, framing, floors, and similar rules for wooden buildings.

Wooden buildings to be used for tenements or lodging houses shall not exceed 45 feet in height, and the external wall shall not be less than 2 feet 6 inches from the line of the lot, unless the external walls shall be of brick. There shall be a space of 3 feet 6 inches between wooden buildings already erected upon a lot unless a brick external wall separates them. If there is less space between them they shall be separated by a brick wall not less than 8 inches thick.

No bay window or balcony shall be built on the front of a building so as to project over the line of the street. No mercantile building shall be more than fifty feet wide on the street line unless there is a brick partition wall of at least 8 inches thick if building is less than 35 feet high and 12 inches if more than 35 feet high and not exceeding 60 feet. This however does not apply to single rooms, halls, etc.

The appeal clause in the ordinance provides that any person who desires to be relieved from the provisions of the ordinance may make application to the Inspector, giving his reason in detail where exceptions are desired. These must be accompanied by maps and specifications. The Inspector shall submit these to the Mayor, Commissioner of Public Works and Chief Eugineer of the Fire Department, and if unanimously approved by them the request shall be granted. If disapproved by any one of the above named officials then the application with the dissenting reason shall be submitted to the City Council, which body by a two-thirds vote of its members present and voting shall approve or disapprove the application.

The penalty for violation of the ordinance shall be a fine not exceeding $100.

Dramatic Evening.

Faxon hall was crowded on Wednesday evening for the entertainment given by the Men's Club of Christ church, and the audience was delighted with the program presented, particularly the farce "My Turn Next," which was full of life and amusement. It was given under the direction of Mr. Erastus Osgood with the following cast:

Witters,	Mr. Turner
Tim Bolus,	Mr. Rose
Tom Trop,	Mr. Ford
Farmer,	Mr. McCloud
Lydia,	Mr. Steadman
Cecilia,	Mr. Hanson
Peggy,	Mr. Turner

The make-up of the characters was good and caused lots of merriment.

The selections by the orchestra were of a high order. Mr. Smith entertained with recitations and Charles E. Dornan with illusions.

Violation Liquor Law.

In the superior court at Dedham Tuesday Charles Norey was found guilty of violation of the liquor law at Houghs Neck, and was fined $50. Nicholas Garbarino pleaded guilty to violation of the liquor law at Quincy and will be sentenced later.

John McDonald who run the place at New Downer Landing was fined $75 for keeping a liquor nuisance and sentenced for thirty days.

Y. M. C. A. Games.

The Y. M. C. A. Basket ball teams were busy on Saturday. The Seniors played at home and were taken into camp by the Cambridge Y. M. C. A. 55 to 33.

The Intermediates went to Braintree and were defeated by Thayer Academy 27 to 17.

The Employed Boys played at Bridgewater with the Normal School team and won 12 to 8.

Several of the Juniors accompanied by Mr. Long visited the Boston Y. M. C. A. and united with the Junior boys in the gym.

New Books.

The following is a list of new books at the Thomas Crane Public Library:

	Shelf No.
Allen, C. D. American book-plates	87 70
Bindloss, Harold. Cattle-baron's daughter	328 115
Bowdoin, W. G. Rise of the book-plate	87 71
Brooks, Amy. Dorothy Dainty series 5. Dorothy Dainty in the city	j 712 5
Cambridge modern history. Planned by Lord Acton. Edited by A. W. Ward [and others]. Vol. 4	357 33
Crawford, F. Marion Lady of Rome	224 73
Cyclopedia of modern shop practice: manual of pattern making, machine design, gas and oil engines, automobiles, etc. 4v.	Ref. F
Dawson, A. J. Things seen in Morocco	114 36
Dewey, Melvil. Decimal classification and relativ index	Ref. C. 502.29
Dickerson, Mary C. Frog book	
Doyle, A. Conan. Sign of the four; Scandal in Bohemia, and other stories	216 52
Fletcher, S. W. How to make a fruit garden	463 1
Forman, J. M. Buchanan's wife: a novel	208 104
Fowler, Ellen T. Subjection of Isabel Carnaby	318 46
Continuation of Concerning Isabel Carnaby	
Hope, Anthony, *pseud.* Sophy of Kravonia: a novel	329 105
Ingersoll, Ernest. Wit of the wild	103 142
Johnston, Annie Fellows. Little Colonel series. 10 Little Colonel maid of honor	j 279 82
Kingman, Bradford. Epitaphs from Burial hill, Plymouth, Massachusetts, 1657-1892	450 36
Le Gallienne, Richard. George Meredith	74 70
Lloyd, Nelson. Six Stars [Stories]	399 45
McMaster, J. B. History of the people of the United States. Vol. 6, 1830-1842	394 85
Massachusetts. Charles river dam committee. Report	Ref. A. 477 1
Massachusetts. Health board. Report upon a metropolitan water supply	Ref. A. 492 1
Massachusetts historical society. Catalogue of the library and collection of autograph letters, papers, and documents, bequeathed by R. C. Waterston	87 37
Mitton, *Miss* G. E. Jane Austen and her times	438.52
Pittsburgh, Pa., Carnegie library. Classified catalogue of the Carnegie library of Pittsburgh. Vol. 2-7. 6v.	Ref. C.
Poe, E. A. Eureka; Marginalia; Chapter on autography; Literati	100 12
Literary criticism	100 11
Poems and essays	513 88
Prose tales. 1-t series	241 51
Same. 2d series; Arthur Gordon Pym	241 52
Same. 3d series.	241 53
Putnam, M. Louise. Children's life of Abraham Lincoln	415 98
Sage, William District attorney	247 45
Springsteed, Anne F. Expert waitress	491 57
Tomlinson, E. T. Colonial series.	
3. Soldier of the wilderness: story of Abercrombie's defeat and the fall of Fort Frontenac, 1758	j 282 83
4. Young rangers: the conquest of Canada	j 282 84
United States. Navy department. Official records of the union and confederate navies in the war of the rebellion. Series 1, Vol. 2, 16. 15v.	Ref. A. 406 8
United States catalog. Supplement, 1902 1905	Ref. C.
Vaux, Patrick. Shock of battle	322 63
White, S. E. Pass	256 97

SUNDAY SERVICES.

THIRD SUNDAY IN ADVENT.

Church services are inserted in this paper without charge, but none will be accepted to run until further order. A notice should be sent each week even though it is but a renewal. Give subject and special services when possible. Let all churches be represented.—Eds.

FIRST CONGREGATIONAL CHURCH, (UNITARIAN) City Square—Rev. E. C. Butler, pastor. Residence Russell Park. Service at 10.30 A. M. Preaching by the pastor. Sunday School at 11.50 A. M. C. H. Johnson, superintendent.

UNIVERSALIST CHURCH, Washington street—Rev. W. S. Perkins, D. D., pastor. Afternoon service at 2.30 Preaching by the pastor Sunday School at 3.30 P. M. The public is cordially invited to attend these services.

WASHINGTON STREET CONGREGATIONAL CHURCH—Rev. Alfred Ray Atwood, pastor. Morning service at 10.45. Preaching by the pastor. Text: "What is Man?" Topic: "Man's Dignity and Man's Destiny." Sunday School at 12 M. Classes for everybody. Junior C. E. society at 4. Y. P. S. C. E. at 6.30 with good gospel singing. Service of song at 7.30. Sermon by pastor. Topic: "The Maximum Moment in the Life of a Man." All seats free at all services; we have a place for all and a welcome for all.

SWEDISH EVANGELICAL LUTHERAN CHURCH, Granite street—Rev. S. N. Elvin pastor, 182 Glendale road. Morning service at 10. 0. Subject: "A Sunbeam in a Prison." Sunday School at 12.15. Evening service at 7.30. Subject: "The Lord is near to Judge" All are cordially invited to these services.

ST. CHRISOSTOM'S EPISCOPAL CHURCH, Hancock street, Wollaston.—Rev. A. Edwin Clattenburg, rector. Holy Communion at 9.30 A. M. Morning prayer, litany and sermon at 10.30. Sunday School at 12 M. Even-song and address at 4.30. Holy Communion St. Thomas' day at 7 A. M.

WOLLASTON M. E. CHURCH corner Beal and Safford Streets,—Rev. W. J. Heath, pastor. Residence, Brook and Farrington street. Morning service at 10.45 o'clock. Sunday School at 12 M. Epworth League service at 6 P. M. Subject: "A World Wide Responsibility." Leader, J. A. Sedgwick. Evening service at 7 o'clock. Address by Mrs. Baird of Ashburnham. Subject: "Home Missions." Seats free. All are welcome.

CONGREGATIONAL CHURCH, WOLLASTON—Rev. Edward Abbott Chase, minister. Morning worship with sermon at 10.45. Sabbath School at 12.15. A Masonic service in honor of the day of St. John the Evangelist at 3.15. Senior Endeavor society at 6.30.

WOLLASTON BAPTIST CHURCH—Rev. Edmund D. Webber, pastor. Morning service at 10.45. Sermon by pastor Subject: "The Church Glorious." Sunday School at 12.15. Y. P. S. C. E. at 6.30 P. M. Social praise and prayer service at 7.30 with short address. All are invited.

MEMORIAL CONGREGATIONAL CHURCH, ATLANTIC—Rev. Jason G. Miller, pastor. Morning service at 10.45. Sermon by the pastor. Subject: "Self Consciousness." The quartet will sing. Sunday School at 12 M. Y. P. S. C. E. meeting at 6 o'clock. Special evening service at 7 o'clock. Subject: "Surprises." Male quartet. All are invited.

FIRST CHURCH OF CHRIST, SCIENTIST, of Braintree, Post Office block,—Morning service and Sunday School at 10.45. Subject: "Is the Universe, Including Man, Evolved by Atomic Force?" Golden Text: "Thou reignest over all; and in thine hand is power and might; and in thine hand it is to make great, and to give strength unto all." 1 Chronicles, 29:12. Wednesday 7.45 P. M., an experience and testimony meeting. Reading rooms open every week day from 3 to 5 and every Tuesday evening. All are welcome.

☞ White paper for doing up Christmas gifts for sale at this office at 2 cents per sheet or 20 cents a dozen sheets.

J. B. Hunter & Co.

SPECIAL for CHRISTMAS
ARTICLES 50c to $5.00

POCKET KNIVES
A large variety of selected patterns of best pocket and combination knives, 25c to $2.50. Our special leader . 50c and $1 00

SKATES
All the new models, per pair, . 60c to $3.50

"TAJCO" SKIS
The "Skidor" develops his brain as well as his muscles. "Tajco" stands for best quality, per pair, $2.75 to $9.00

FLEXIBLE FLYER SLEDS
The best sled for every boy. The only sled a girl can control, $2.40, $3. $3.60

TOOL CHESTS and CABINETS
Furnished with best tools selected from our stock . . . $8.50 to $15.00
Also Special Sets of Tools, . . 3.75 to 6.50

CHAFING DISHES
New designs,—brass frames and copper dishes, heavily nickeled and finely finished . . . $5.00 to $11.00

SET OF CARVERS
In Stag and Ivoride Handles warranted best steel per set . . 3.50 to 8.50
Stag and Ivoride Handles, per pair 1.50 to 2.75
Our Special Leader in Stag Handles, per pair 1.00

MANICURE SETS
Our own designs, furnished with best cutlery selected from our stock 3.25 to 10.00

SETS OF SCISSORS
In leather cases, 2 pr., 3 pr., and 4 pr. sets . . . . . 1.50 to 5.50

WIRT FOUNTAIN PENS
Leader of Fountain Pens. Every pen warranted . . . . . 1.00 to 4.00

OPERA GLASSES
Our leader in pearl or leather . 5.00

MILITARY HAIR BRUSHES
Selected choice bristles per pair . 2.50 to 4.50

POCKET FLASKS
Top of flask warranted not to leak, 75c to 2.00

60 SUMMER ST., BOSTON

Unitarian Club Meeting.

The large attendance at the December banquet of the Wollaston Unitarian club on Tuesday evening have a far different opinion of Alaska since listening to the very entertaining and instructive talk of ex-Gov. John G. Brady. Mr. Brady has for 28 years been a resident of that country and identified with its growth, and probably has a more extensive knowledge of Alaska than any other man.

The banquet on this occasion was a hot turkey supper with all the fixings.

Frank E. Parlin, president of the club presided, and in his introductory told several facts about Alaska.

At present Gov. Brady has a temporary home at Brookline while his five children are being educated. In his talk he made no attempt at oratory or flowery description, but for nearly two hours delighted his audience. A large map of Alaska on the wall was frequently referred to.

He told of the discovery of the country and early predictions, and then took up one by one the great resources: First furs, and then the climate, the fish industry, the seal industry, the mining industry, the farms and gardens, the reindeer industry and finally of the great need of settlers.

Gov. Brady said no mistake was made by Secretary Seward of Lincoln's cabinet when he negotiated for the purchase of the Alaska, and said it would not have been possible but for the influence of Senators Sumner and Banks of Massachusetts. Later he gave figures in support. He startled his audience when he proved that by including Alaska, the geographical center of the United States was 200 west of San Francisco in the Pacific.

The climate of Alaska is influenced by warm currents from the ocean, and is milder than people generally believe. Occasionally in winter the mercury went 4, 6 and 8 degrees below, but usually averaged about 32 above. But Alaska was a large country, and in the interior it was colder. The harbors are never frozen over, and strawberries and other vegetation grow along-side the big glaciers.

The seal business alone would annually pay the cost of Alaska. He told of the habits of the animals; and how they were captured and skinned. Relative to the reported killing of Japanese engaged in sealing he believed it was their fault, because they were within the three-mile limit. The United States must protect its seal industry.

Alaska has all kinds of desirable fish, some unknown to the Atlantic coast. The salmon fishing alone amounts to $8,000,000 or $9,000,000 annually.

Mining is very extensive in gold, copper, coal, etc. He criticised strongly the forestry laws, and land laws, which were detrimental to development of industries.

It had been found that reindeers were fitted for the country, and they were being raised successfully. He had a good word for the esquimaux who were self supporting, and would confer citizenship upon natives. Now they are not fairly treated.

Now Canada is luring thousands of people by great offers in the Northwest, but they would much prefer to remain under our flag, and would go to Alaska if conditions were different. Alaska is depending on the people of the United States and on Congress.

Several questions were asked, and answered at length.

An exhibit of arts and crafts from Alaska were viewed with curiosity.

Probate Court.

Judge Flint held probate court for Norfolk county at Quincy Wednesday and transacted the following business:

WILLS ALLOWED.

Of Matthew Henderson late of Quincy, John D. Henderson, executor.

Of Sarah S. Pratt late of Cohasset, Eben S Pratt and Ruth N. Tower, bond $20,000.

Of Irving H. Dudley, late of Long Branch, having estate in Norfolk county, Jere R. Fenno of Milton, executor, bond $6,000.

Of Kate B. French, late of Foxborough, Mabel F. Bray, executrix, bond $50,000.

Of Frank R. Bird, late of Canton, Dorothy Bird, executrix, bond $5,000.

ADMINISTRATIONS GRANTED.

Albree Torrey, on estate of Sarah E. Cushing, late of Weymouth, bond $1,500.

Virginia J. Harkness, on estate Lyman P. Jewett, late of Walpole, bond $3,000.

Nellie L. Partridge, on estate on Almond G. Partridge, late of West Medway, bond $1,500.

ACCOUNTS ALLOWED.

First of William F. Warren, administrator of estate of Mrs. A. Caroline Knight, late of Brookline, for $1,510.23.

First and final of John A. Raymond, administrator of estate of Harriet Turpel, late of Weymouth, for $263.

Twelfth of George H. Brown, trustee under will of Irene Belser, late of Quincy, for the benefit of Nellie Belser Dow, for $329.56.

MISCELLANEOUS.

Mary Bean, administratrix of estate of John K. Bean, late of Weymouth, was granted permission to sell real estate to the amount of $1,820.

Peter F. Hughes was appointed receiver of cash deposited in the Weymouth and Braintree Institution for Savings of Michael Phair, formerly Weymouth but now an absentee.

A distribution of the balance of the estate of Harriet Turpel, late of Weymouth, was ordered to be made among the heirs.

CASTORIA.
Bears the Signature of Chas. H. Fletcher. The Kind You Have Always Bought

Christ Church Men's Club.

The Men's Club of Christ church held its monthly meeting Monday evening in the parish house. President William L. Thomas was in the chair and beside him was Edward Warmington, president of the Sons of St. George the lodge being the guests of the evening. The speaker was Jeremiah J. McAnarney, Esq., who spoke on "Helps from Centact."

The speaker explained that his subject stood for a method of building character. In distinction from the usual idea that a man improved himself by contact with one who was his superior, the speaker maintained that greater improvement was gained by a man reaching down and helping the under dog.

Briefly he sketched the conditions of our country and showed that many of the men in high responsible positions were not men whose high morality and integrity could be trusted. Insurance scandal brought clearly before the country the fact that the man who appeared to be the superior man was not always the man to be looked up to.

The importance of the common people in every period of history was emphasized and their strength was gained not from contact with those above them so much as by their effort to help those below them. In conclusion Lawyer McAnarney showed that we should never condemn the criminal or the man who seems to be our inferior, for had we been submitted to the same environment we probably would have the same want of character and the same deficiencies. He related several instances in his career when he had met men, though criminals in the eyes of the law, who could teach lessons of honesty and fairness.

At the conclusion of the talk there was an entertainment consisting of a cornet solo by Mr. Newcomb, vocal solos by William Wanless, Arthur Tremayne, and Antro e Newcomb, and recitations by Leslie Smith and James Cowie. About 125 men were in attendance.

Granite Manufacturers' Asso'n.

The annual meeting and banquet of the Granite Manufacturers' Association of Quincy was held Tuesday evening at the Quincy House, Boston.

Under a recent amendment to the by-laws of the Association the date of the annual meeting was changed from August to the second Tuesday in December, and the date for the annual banquet was fixed at the same time. For this reason the meeting was limited to members of the association.

Over 100 were present and they enjoyed one of the best dinners the Association ever had, not excepting the one at Nantasket.

At the annual meeting John L. Miller was reelected president of the association for the fourth year. The other officers elected were as follows:

Vice President,—T. F. Mannex.
Treasurer,—James Joss.
Secretary,—Thomas J. Danphy.
Executive Committee,—Henry McGrath, John C. Murray, Alfred O. Diack, James H. Elcock, P. W. Driscoll and P. T. Fitzgerald.
Membership Committee,—Robert Mavers, William T. Spargo, George Elcock, James A. White and P. W. Driscoll.

The president was authorized to appoint a committee to be known as a Railroad committee to take up the matter of rates, facilities and claims for lost or damaged stone.

Business Man Surprised.

Henry Tilden of 92 Franklin street who is employed in the office of Walker Stetson & Sawyer of Boston, did not take his usual train for Boston Wednesday morning, for he had other duties to perform. He came down town over the sanded sidewalks, having in his arms a large bundle. He headed for the store of D. E. Wadsworth & Co. Meeting Mr. Wadsworth Henry made a speech.

It was such a speech as none but he can make. At its conclusion he handed Mr. Wadsworth the bundle which he said was presented in behalf of the lady clerks at the store. The bundle proved to contain a large and handsome doll with golden hair. It was also dressed in a beautifuul costume of white.

The gift was accepted in the spirit in which it was given, and ornaments one of the large show windows in Mr. Wadsworth's store.

G. A. R. Election.

Paul Revere Post, 88, G. A. R., has elected these officers:

Commander,—John D. Williams.
Senior Vice Commander,—George L. Phillips.
Junior Vice Commander,—Mark E. Hanson.
Surgeon,—James W. Pierce.
Chaplain,—Henry Chubbuck.
Quartermaster,—Andrew W. Gardner.
Officer of Day,—Warren Dunbar.
Officer of Guard,—William M. Bird.
Representatives to department encampment,—George L. Phillips, Francis P. Loud, and William M. Bird.
Alternates,—Henry O. Studley, Henry Chubbuck, and Mark E. Hanson.

Large Store-house.

W. R. Lofgren has about completed for H. L. Kincaide & Co. a large storehouse, which is located off Granite street in the rear of the Salvation Army building. It is 56 feet wide, 90 feet long and 35 feet high. It is divided into two floors each of which is about 13 feet high. On each side of the upper floor are two rows of rooms. Each of these rooms is 8 by 15 feet and 12 feet high.

A wide corridor between the two rows of rooms will later be made into rooms. On the lower floor there is but one row of rooms at present. Other rooms will be added as needed. The total number of rooms at present is 37, and when all are in, the number will be 75. The outside of building has galvanized iron clappboards and the building is fireproof from the outside. All of the heavy timbers are hard pine. The windows also are covered with wire netting.

BOSTON AMUSEMENTS.

Castle Square Theatre.

The coming week at the Castle Square will be made notable by the revival of "The Rivals," Sheridan's famous old comedy. It will form the second of the five classics to be made at the Castle Square this season, and in scenery costume and acting it will be as complete as modern stage art can make it. The scenery will be prepared from designs by Frank Chouteau Brown, and it will reproduce accurately the quaintness of the Eighteenth century life. Few comedies excel "The Rivals," in merriment, its humor is rich in gayety and fantastic speech, and with "She Stoops to Conquer" and a few other plays it has kept the stage nearly a century and a half.

Tremont Theatre.

One of the distinctly interesting events of the amusement season in Boston will occur at the Tremont theatre, Monday night, December 17. The production to be given is the famous "song-play," or musical comedy, "Coming Thro' The Rye." There are one hundred people in the presenting company, of whom twenty-five are singers and comedians whose names are familiar to theatre-goers all over the country. The other seventy-five constitute the chorus and dancing ballet, which is said to be the most beautiful and altogether the most "fetching" aggregation of sweet-voiced young women that has ever been brought together on the stage at one time. "Coming Thro' The Rye" was written by the celebrated humorist Geo. V. Hobart, and from all accounts, it is an extremely clever contribution to stage literature.

The District Court.

Samuel W. Davis was arraigned for assault at Weymouth. Satisfaction was acknowledged and he was discharged upon payment of costs, amounting to $3.20.

Joseph Farrer was fined $10, and Thomas Nordstrom $15, for drunkenness at Quincy.

Vahan Bedgion and Dickran Bedgian were fined $50 each for violation of the liquor law at Quincy.

Dennis F. Connell was fined $5 for drunkenness at Quincy.

The liquors seized from various parties in Quincy were forfeited.

The continued case of John Lane for non-support at Quincy was heard. He was sentenced to three months in the house or correction.

☞ White paper for doing up Christmas gifts for sale at this office at 2 cents per sheet or 20 cents a dozen sheets.

Births.

FINCH—In Rochester, N.Y., Dec. 10, a daughter to Mr. and Mrs. Charles E. Finch, formerly of Wollaston.

MERRITT—In Montreal, Canada, Dec 5th a son to Mr. and Mrs. Joseph Elbridge Merritt.

ALLEN—In East Braintree, Dec. 7, a son to Mr. and Mrs. Theodore B. Allen of Commercial street.

Marriages.

DOVELL—O'SULLIVAN—In Quincy, Dec. 12, by William M. Marden, Esq., Mr. William F. Dovell and Miss Nora A. O'Sullivan, both of Quincy.

SCHRAUT—MOIR—In Quincy, Dec. 11, by Rev. W. E. Gardner, Mr. Max W. Schraut to Miss Alice L. Moir both of Braintree.

GIBSON—WILSON—In East Braintree, Nov. 21, by Rev. M. S. Nash, Mr. Robert Gibson to Miss Annie Wilson both of East Braintree.

Deaths.

EVERSON—In Quincy, Dec. 12, Mrs Annie, widow of Nils Everson, of 75 Cranch street, aged 88 years and 2 months.

MORSE—In Quincy, Dec. 7, Myra H. Spear, wife of Joseph C. Morse, aged 25 years, 3 months and 19 days.

MYATT—In Quincy, Dec. 4, Mark Roosevelt, son of Mr. M. J. and Mrs. Jane Myatt of 40 Baxter street, aged 11 weeks.

WRIGHT—In Quincy Point, Dec. 11, Elizabeth M., daughter of Mr. Louis and Mrs. Anna Wright of 5 Wharf street.

NELSON—In Boston, Dec. 12, Miss Inga Nelson of Quincy, aged 21 years.

PORTER—In Weymouth, Dec. 12, Amanda C. Porter, aged 75 years.

LINCOLN—In Holbrook, Dec. 12, Mr E. Frank Lincoln.

HATTON—In Middleboro, Dec. 13, Mr. J. J. Hatton, the blind musician, formerly of Weymouth, aged 65 years.

JEFFREY—In Milton, Dec. 7, Mrs. Elizabeth C., widow of David N. Jeffrey, in her 64th year.

CURLEY—In Braintree, Dec. 9, Mrs Ann, wid

The Quincy Patriot.

Seventieth Year.

SATURDAY, DECEMBER 15, 1906.

SINGLE COPIES 5 CENTS.

FOR SALE AT

The Patriot Office,	Quincy.
Chapin's Periodical Store,	Quincy.
H. P. Kittredge,	City Square.
J.P. O'Brien,	38 Hancock St.
C. F. Carlson,	near Quincy Depot.
H. H. I. Smith	Quincy Point.
Sprague & Hobart,	Quincy Point
Shunk's Periodical Store,	Wollaston.
Thomas Gurney,	Atlantic.
Branscheid & Martens	Atlantic.
Branscheid & Martens,	Norfolk Downs.
Peter L. Litchfield,	Quincy Adams.
W. E. Nightingale,	South Quincy.
E. H. Doble & Co.	West Quincy.
Henry Coram,	West Quincy.
Mrs. Lark's Store,	Brewer's Corner.
William Clark,	East Milton.
South Terminal Station,	Boston.
Fred J. Mullare,	Neponset.
N. R. Procter,	Braintree.
G. H. Hunt,	East Weymouth.
Arthur Dunham,	Houghs Neck.

Poetry.

The Pilgrim Mothers.

TOWNSEND ALLEN.

A song for the Pilgrim Mothers,
Who came from over the sea;
To worship God
On the virgin sod
Of a new world great and free.

A song for those brave foremothers,
With dauntless hearts and true;
Who sailed away
From old Plymouth bay
To found a Plymouth new.
A song for those valiant mothers,
Self exiled for the right;
Who faced the wild
And serenely smiled
Mid dangers day and night.

A song for those steadfast mothers,
Whose patience was so strong;
Through winter sleet
And through summer heat
They passed with joyous song.

A song for those pure foremothers,
Whose blood like leaven runs;
Where e'er the crest
Of the nation's best
Is borne by her daughters and sons.

A song for those silent mothers,
Whose souls are now on high;
We bow the head
To honor the dead,
Who knew how to live and to die.

Notes and Comments.

—The first petition for legislation has been received by Clerk Kimball of the lower branch of the state legislature. It is from the Boston real estate exchange through Wm. A. Gaston, president, and F. H. Vianx, treasurer, and asks for an act to provide that the bureau of statistics shall cause to be compiled and published every fifth year the combined statistics of population, valuation, commerce and manufactures of the cities and towns lying in whole or in major part within the 10-mile circle of the State House, the figures thus prepared to be known as the "statistics of metropolitan Boston."

—From Missourri comes the story of a four-story farm. The owner has a fine clover field, beneath the clover is a rich bed of of coal, and underneath the coal is a fine bed of shale from which excellent building brick is made. In and above the clover is an apple orchard. This makes a four-story farm—shale, coal, clover, apples—and shows how the wealth is piled up in Missouri.

—The farms of the United States are today worth $28,000,000,000, and they produced crops this year valued at $6,794,000,000. This is over 30 per cent. gross and the net returns must be enormous.—Banker and Tradesman.

—A novel method of preventing the spread of contagious disease is to be tried in Waltham, where there is an epidemic of diphtheria. Instead of closing the school because of the disease, the experiment of keeping the schools in session on Saturdays is to be tried. No doubt there is about as much danger of contagion from the promiscuous mingling of children at play, as there is in the schoolroom, where today considerable effort is made to watch out for evidences of disease. Nevertheless, it is doubtful if another day in school will have as good an effect upon the health of the children as the tonic of healthy exercise in the cold, snappy air of this season. But we will all watch with interest the result of the experiment, if it is tried.—Spencer Leader,

—President Joseph Smith of the Mormons was fined $300 on the occasion of the birth of his forty-third child. It looks as if the support of that number of children might be sufficient punishment for any crime.—Whitman Times.

—Public-spirited and wealthy citizens of Brookline have under contemplation the establishment of a fund from which money will be loaned to worthy and needy students of the Brookline public schools to enable them to complete college courses. It is planned to loan money at low rates to the deserving needy pupils, who are to repay the money when they are able to earn it after graduating from college. It is a philanthrophic and very worthy movement and could only be surpassed by furnishing means of employment so that willing boys and girls could earn their way while going through college. The things we most prize and value are those for which we have to work and sacrifice.

—Speaking of Christmas, don't spend all your money out of town, but remember the local merchants. Spending money at home helps to build up the town.

—The most acceptable Christmas gift of all—a subscription to the home paper for a year. Christmas gift for every week in the year.

—The foes of abstinence are many, and so-called science is often one of them, as instanced by the case of a Wisconsin chemist who claims to have discovered a chemical which he can by use of it, mixed with water, produce an unlimited supply of pleasant beverage which will bring on all the effects afforded by a fine drunk at any time he wishes, and by keeping a supply of it in a bottle he can furnish his friends with all the stimulant they may need for a social gathering or a quiet siesta by themselves. It is said that the product contains no alcohol of itself, though giving all the effects producted by it.—Athol Chronicle.

—Gov. Pennypacker of Pennsylvania advises the newspapers to print only the good things done by the majority and to forget the evil doings of the exceptions. That would not be printing the news; it's the unusual that is news. The preacher who would confine his remarks to saying pleasant things about the world would hardly earn the salary paid him for advancing the kingdom of the Lord. Of course there are newspapers that go to the extreme in the matter of sensational crime, but we do not need to revert entirely to dull routine. —Spencer Leader.

—The Providence trolley company will eliminate all liquor advertisements from its cars in the future. That's a beneficent and wholesome thing to do. Now if they will also refuse to allow drunken men to ride, they will be doing double service to the traveling public. If there is anything more disagreeable than a drunken man aboard a closed trolley car we don't know what it is.—Spencer Leader.

—Connecticut newspapers warn Massschusetts against biennial elections. They say that the corporations favor the longer term, because they have to buy up the legislators only once in two years instead of every year. Fie, Connecticut! Why not elect men who cannot be bought.—Mansfield News.

—The Milton Public library has selected about 250 books suitable for Christmas gifts to children of various ages. These books are on exhibition in the children's room. The children's librarian giving information, as to prices, editions, etc.

Praise for Citizens' Asso.

The department of the Social Settler in the Boston Transcript last week devoted a half column in commendation of the Citizens' Association of Quincy. It said in part:

A somewhat novel organization for promoting civic improvement is the Citizens' Association of Quincy, which has recently issued a report covering the activities of its first year. The association was organized "to promote the interests of the mercantile and manufacturing business of Quincy; to broaden and strengthen its business relations; to enhance the attractiveness of the city as a place of residence; to secure and maintain the highest standard of municipal Government and by all legitimate means to work unitedly for the material prosperity and general welfare of the city."

A noticeable part of this platform, one too often entirely overlooked by such organizations, is the attention given to the need of promoting features desirable in a place of a residence. Generally consigned to women's clubs or improvement societies in whose activities busy men may not or do not participate, such matters are of the utmost importance to every city, its social, educational, civic and business welfare being alike involved, and deserve to be considered in conjunction with all movements for increased commerce or greater industrial activity. The solid business men of the community are just the ones to be concerned and they are the ones able to handle the matter to the best advantage.

The Quincy association has practised its creed extensively during the year, covering a wide range of commendable activities.

Vesper Service.

Although stormy Sunday evening there was a large congregation at the Universalist church.

Mrs. Florence Cutter of East Weymouth, presiding at the organ, opened the exercises, and the following program was given:

Handels "Largo," as a voluntary.
Invocation by the pastor.
"Lead Us Our Father Lead Us,", by Sir Arthur Sullivan, sung by a full chorus of ninteen mixed voices.
Responsive reading by the minister and the congregation.
"In Heavenly Love Abiding," a hymn anthem by W. E. Brown, sung by the "Dirigo Quartet."
Scripture, by the pastor.
"The Lord is My Shepherd," by C. H. Whittier, the instructor of the chorus, sung by the full chorus.
Prayer.
Traumerei, violin solo by Master Lee Brooks.
Charles Gounod's "Angel Hosts Descending" by Mrs. Blanche C. Richardson.
Harry Rowe Shelley's "Hark! Hark! My Soul!" a five part anthem, sung by Miss Hazel Mowry, Mrs. Blanche Richardson, Mrs. Carolyn Stoddard and Messrs. Frank Varney and Frank Thornton. Miss Mowry and Mrs. Richardson took the solo parts.
Address by Rev. W. S. Perkins, D. D., the pastor of the church. His subject was, "The possibilities of the Universalist church in Quincy."

His remarks in the main were that this church offers a great opportunity. It has a good property practically free of debt. Its current expenses are provided for by its income so that any increase of funds would enlarge its work. The organization of the church is democratic, so that the character of the church is wholly determined by the members.

What is needed is men who will make use of what is already provided for their mental improvement and spiritual advancement. Our task is not to proselyte from other churches, or even to convert great numbers, but to find out the people in this city of our way of thinking, and invite them to the work of the church.

The discourse was one that should have been heard by the many men of this city who are not associated with any of our churches.

The National anthem, "God of Our Fathers," by Rudyard Kipling and P. A. Schnecker, was sung by the chorus choir, and the hymn "America" by the congregation led by the chorus choir and violin.

Following are the names of those who sang: Miss Hazel Mowry, Miss Mary Blake, Miss Mabel Ross, Misses Josephine and Etta French, Miss Ethel Merritt, Miss Florence Holton, Miss Louise Cowing, Mrs. Blanche Richardson, Mrs. Grace Condon, Mrs. Lizzie Hayward, Mrs. Carolyn Stoddard, Mrs. Emma Stoddard, Messrs. Frank Varney, William Stoddard, Frank Thornton, Edward Wight and Victor Richardson.

Sans Souci Club

The members of the "Sans Souci" club were tendered a banquet by Miss Margaret and Mr. George Craig at the home of their parents on Independence avenue December 7th. The club now in its infancy, was established for the purpose of giving its members an opportunity to enter into the realms of dramatics.

A business meeting was held between 7.30 and 8.30 at which time the following officers were elected for the ensuing year:

President,—A. J. M. Cowe, Jr.
Vice President,—Miss Anna R. Giles.
Secretary,—Miss Alice F. Joss.
Treasurer,—William L. Troupe.
Amusement Committee,—Miss Jeanie G. Grassick, George T. Craig, Miss Maragaret A. Craig and J. Ernest Collins,
Trustees,—Miss Georgianna Michael, John Q. Giles and Irving L. Kemp.

Promptly at 8.30 the members were shown into the spacious banquet room.

A. J. M. Cowe acted as toastmaster, while Miss Alice Joss presided at the coffee urn. Mr. and Miss Craig were admirable hosts, the members being royally entertained with music by the club's quartet and recitations by the different member of the club.

City Council Meeting.

An important meeting of the City Council was held Monday evening. Two vetoes were received from the Mayor, one of which was passed over the veto, and the other laid on the table. Councilman Cannon, Gross and Hull were absent.

STATE AID.

The Mayor forwarded a communication from the City Clerk asking for an appropriation of $130 for State Aid, etc. Laid on the table until later when Councilman Polk offered an order for that amount which was adopted.

POLICE SALARIES.

The Mayor returned without his approval the order increasing the salaries of the permanent police. His reason in brief was that if the increased compensation was paid in one department, employes in other departments no better paid should also have their salaries increased. The gross sums that the city may raise under the statutes is inadequate to meet the expenditures that now exist in the several departments and he sees no increase from valuation or receipts that will warrant any increase in the expenditures of any department.

The order was passed over the Mayor's veto, 13 voting in the affirmative and 4 in the negative, as follows:

YES—Beal, Crane, Donovan, Flaherty, Ferguson, Gelotte, Hobbs, Hunter, McGillvray, Moir, Polk, Sawyer and Spargo—13.

NO—Bass, Deacon, Gilson and Nichols—4.

Absent—Cannon, Chase, Gross, Hull, Stone—5.

Not voting—President Piper

The Mayor returned without his approval the order increasing the number of permanent policemen.

Veto sustained, 11 voting in the affirmative and 7 in the negative as follows:

YES—Beal, Donovan, Flaherty, Ferguson, Gelotte, Hobbs, Hunter, McGilvray, Moir, Sawyer and Spargo—11.

NO—Bass, Chase, Crane, Deacon, Gilson, Nichols and Polk—7.

ABSENT—Cannon, Hull, Gross and Stone—4.

NOT VOTING—President Piper.

Later in the evening Councilman Sawyer moved the vote be reconsidered. He said there was a crying need of a day man in Atlantic.

Councilmen Hobbs and Stone favored. Councilmen Moir, Sawyer and Hobbs asked that the vote be taken by roll call.

Mayor Thompson felt it his duty to say that for a number of years $12 per thousand has not paid the running expenses of the city, and heavy drafts had been made on the receipts. He had hoped that the Water department would be on a paying basis. To pay charges against the department $25,000 had to be raised. Next year for the first time it will be necessary to raise a sum for the main sewer. For past years, the charges have been paid by property owners. This year $5,000 was needed to make up the amount due. We have nothing except what we can save. The other alternative is the tax levy. It means $1.50 raise in the tax rate.

It was up to the City Council. He did not claim it was an injustice but the condition did not warrant it. If some steps are not taken to curtail, the tax rate next year must increase.

Councilman Bass admired the Mayor for his courage in the stand he had taken. There may be a way of rearranging the beats of the patrolmen.

Councilman Hobbs — There is an unanimous demand in Atlantic for protection. A man to protect his property must sit up and watch it. It was a question of necessity.

Councilman Sawyer—The Neponset police push the rough element across the bridge and we have to stand them. Officers were needed to take care of the loafers.

The vote sustaining the Mayor was then reconsidered, 10 voting in the affirmative and 9 in the negative as follows:

YES—Beal, Donovan, Flaherty, Ferguson, Gelotte, Hobbs, Moir, Nichols, Sawyer and Stone—10.

NO—Bass, Chase, Crane, Deacon, Gilson, Hunter, McGilvray, Polk and Spargo—9.

ABSENT—Cannon, Gross, Hull—3.

Not Voting—President Piper.

Upon motion of Councilman Sawyer the veto was then laid on the table.

WATER METERS.

The Commissioner of Public Works sent the following communication in relation to water meters:

In compliance with order 256 I herewith submit the following report:

The total number of meters purchased was 631. 625 Empire meters in sizes and prices as follows:—5-8 inch, $10.40; 3-4 inch $15.60; 1 inch, $20.80 and 2 inch $60.00

Six Neptune meters, 5-8 inch, $8.40; 1 inch $18.00

No extra men were employed other than regular force who installed meters when their services were not required elsewhere.

The amount paid for labor was $1,364.35. The amount paid for materials was $488.17. The total amount expended, $9,198.60. The total number of meters set is 521. The average cost of setting 5-8 inch meter in dwelling houses is about $12.50.

Meters have been set at 27 stone yards and polishing plants, 37 business blocks, 87 boarding houses, 4 manufacturing plants, 10 stables and 356 dwelling houses.

In Ward One, 101 meters were set.
In Ward Two, 180 meters were set.
In Ward Three, 72 meters were set.
In Ward Four, 20 meters were set.
In Ward Five, 83 meters were set.
In Ward Six, 65 meters were set.

It is my opinion that the installation of meters has caused a decrease in the consumption of water, for although we have 209 additional water takers in November of 1906, the report of the Engineer of the Metropolitan Water Board shows a decrease of eight gallons per capita daily compared with November of 1905. This means a saving of about 224,000 gallons of water per day.

REPORTS.

The Committee on Ordinances reported correctly engrossed the order granting the Q. E. L. & P. Co. a location for poles on various streets. Passed to be ordained.

The Committee on Elections reported the result of the election Dec. 4, which was the same as already published in this paper. Accepted.

PAY OF FIREMEN.

The Committee on Ordinances and Fire Department reported an amendment to the order amending the Fire Department ordinance, increasing the permanent men. The amendment makes the salary of the captain at the Central Fire station $20 per week, lieutenant $19 per week, superintendent of fire alarm $19 per week, and all other permanent men $18 per week. Amendment accepted and order referred to Finance Committee.

The Committee on Fire Department reported reference to the next City Council on the orders for police signal boxes on Union and Squantum streets. Accepted.

The Committee on Police reported leave to withdraw on the petition for a permanent patrolman on Edwards hill. Accepted.

The joint Committee on Licenses and Special Committee reported leave to withdraw on the applications of John T. Fitzsimmons, Antonio Patta, Harvey P. Johnson and Alessio DiBona for permits to transport liquor. Accepted.

The Committee on Licenses and Special Committee reported an order changing the location of the transportation license of Gerardo Capobianchi from Copeland to Willard street. Adopted.

The Committee on Licenses reported leave to withdraw on some applications for minor licenses and an order granting others. Accepted.

The Committee on Streets reported an order granting the Q. E. L. & P. Co. a location for poles on various streets. Ordered to a second reading.

The special Committee appointed to confer with a like committee of the Board of Trade relative to changing the location of the proposed Federal building reported that it was unwise to attempt to change the location. Accepted.

The Committee on Public Buildings reported reference to the next City Council on the order to procure plans for the Coddington school building. Accepted.

The Finance Committee reported reference to next City Council on order appropriating $200 for a skating pond on Ward Four playground. Accepted.

The Committee on Finance reported no legislation necessary on the order fixing the wages of city laborers. Accepted.

The Committee on Finance reported an order appropriating $35.53 to refund S. F. Copeland and C. S. Adams one-half cost of sidewalk on Brooks street. Ordered to a second reading.

The Committee on Finance reported an order amending the salary ordinance by adding the words "School Physicians $100 per year each. To Ordinance Committee.

The Committee on Public Buildings reported an order authorizing the Mayor to accept the legacy of $3,000 of Charles E. French for the Hancock cemetery. Adopted.

The Committee on Public Buildings reported an order authorizing the Mayor to sell salt marsh along Town River bay.

Councilman Bass asked who the parties were who wanted the property.

Mayor Thompson replied parties representing Fannie C. Adams.

Councilman Nichols asked for a statement from the Mayor as to the advisability of selling.

Mayor Thompson—Had inquired as to value of property and learned that $400 or $500 was a fair price. As to the value in the future he could not say. The property faces Town river and abuts property of Mrs. Adams.

Councilman Nichols queried if it would be wise to part with shore front property.

Mayor Thompson suggested laying the matter on the table that the Council might learn more about the property.

Councilman Sawyer moved, and it was voted, to recommit the order.

BUILDING ORDINANCE.

Councilman Chase offered an order appropriating $100 to print 200 copies of the Building ordinance and advertise the same as required by law. Adopted.

Councilman Donovan offered an order requesting the Commissioner of Public Works to request the N. E. T. & T. Co. to remove three poles not now in use on Winter street. Adopted.

Councilman Stone offered an order amending the Fire Department Ordinance reducing the number of call men from 63 to 55, and increasing the number of permanent men from 18 to 22. The amendment also provides for eight men, four of whom shall be permanent, on Hose 1, instead of ten, and two permanent men. For seven men, three of whom shall be permanent, on Hook and Ladder No. 1, in place of nine, and one permanent man.

Councilman Crane offered an order transferring $1,248.70 receipts of Highway department to the appropriation for Highways. To Finance Committee.

Councilman Polk offered an order authorizing the City Auditor to transfer to an account called the excess and deficiency account. All unexpended balances of appropriation of 1905. The order, however, not to effect balances of specific appropriations when authorized by loans except when in the opinion of the Executive the work authorized by such loans has been completed. Adopted.

Adjourned at 8.49 until Dec. 17.

Associated Charities.

A meeting of the different charitable organization of the city was held Tuesday morning at the Quincy Women's club house to take steps to form an associate charitable society.

Mrs. J. H. Welch, chairman of the Philanthropic committee, opened the meeting, and introduced Rev. W. E. Gardner as chairman.

Mr. Gardner outlined the work of such an association. In the first place, he said, the association did not give relief. All cases referred to it were looked into and turned over to the proper channel, so that the parties got the kind of relief needed.

A record is kept of all charities bestowed, and in this way there would be no cases where parties were helped by several different organizations. He spoke of the Lynn A. C., of which he was familiar, and the work it was doing.

Col. Anderson favored the movement, and told of his experience in this line at Quincy, Ill. Indiscriminate giving cultivated pauperism.

Rev. J. G. Miller of Atlantic thought the work should be carried on a broad platform.

Rev. A. R. Atwood of Quincy Point spoke of the cases that had come to his notice, and the great need of such an organization.

Mrs. Alice D. Sanborn spoke of the good work done by the old Associated Charities organized by Rev. D. M. Wilson when he was in Quincy.

Mrs. Helen Bass, of the Quincy Charitable society; Mrs. H. E. Crane of Unity Circle, Kings Daughters; Rev. Dr. Hardy, Rev. Edward Norton and Rev. E. D. Webber favored such an organization as proposed.

Charles H. Johnson of the First church also spoke briefly.

A canvass of those present showed twelve societies represented.

Upon motion of Col. Anderson it was voted that a committee of three, of which Rev. Mr. Gardner should be chairman, be appointed to formulate a plan for an Associated Charity society, and report at a future meeting.

The committee appointed were Rev. W. E. Gardner, Mrs. J. H. Welch and Mrs. Helen Bass.

Grand Jury Bills.

Among the bills reported by the Norfolk grand jury Dec. 7th were these of Quincy and vicinity:

Edgar Rolfe, adultery at Quincy. Plea of not guilty.

George Williams breaking and entering at Canton. Plea of guilty.

Charles Morhoff, assault and battery at Canton.

John J. Crotty, larceny at Quincy.

John Boyle, unnatural act at Quincy.

Joseph M. Brussault, breaking and entering at Holbrook. Plea of guilty.

AMONG THE CLUBS.

A regular meeting of the Social Science and Literary club of Atlantic was held Dec. 4th at the home of Mrs. Emily Turner, 463 Hancock street. Current Events were discussed and the club continued the study of King Henry VI. The next meeting will be held on Tuesday Dec. 18 with Mrs. Annie L. Thompson, 11 Squantum street.

The Friday club had "An afternoon with Mr. Punch," at the home of Miss Randall on the 14th.

The Wollaston Alliance omits a meeting on Dec. 26, owing to its nearness to Christmas.

On Monday afternoon the Junior Friday club is entertained at the home of Mrs. Jesse I. Litchfield, Brook street, Wollaston, and another Wollaston member, Mrs. William T. Whitney has charge of the program. In the group of Concord writers selected for study, Ralph Waldo Emerson will be the topic for this meeting.

At a meeting Tuesday evening of Paul Revere Woman's Corps 103, the following officers were elected: President, Mrs. Isabelle R. Holmes; senior vice president, Mrs. Edith B. Wolfe; junior vice president, Mrs. Agnes Fletcher; treasurer, Mrs. Laura E. Holt; chaplain, Mrs. Jennie Holton; conductor, Mrs. Emma A. Marnock; guard, Mrs. Sarah C. Williams; 1st delegate, Mrs. Laura E. Holt; 2nd delegate, Mrs. Angie D. Loud; 1st alternate, Mrs. Mary A. Fox; 2d alternate, Mrs. Jennie Ewell.

QUINCY WOMEN'S CLUB.

The largest meeting of the season of the Quincy Woman's club was held on Tuesday afternoon, taxing the seating capacity of the house.

A short business meeting was held at half past two, with the second vice-president, Mrs. Theodore Hardwick in the chair.

Encouraging reports were made by the chairmen of the various committees. An especial appeal was made by the philanthropic committee for a Christmas offering to help out on the salary of the Visiting Nurse, pledge cards being given each member to fill out.

At the close of the business meeting Mrs. W. E. Alden, of the program committee was introduced as chairman of the afternoon. As usual the program opened and closed with music. Mrs. Blaikie of Wollaston at the piano rendering, "Waltz in A," by Clayton Johns and for the closing selection, "Saxonne," by Godard. Her playing was much enjoyed and the selections heartily encored.

The entertainer selected for the afternoon was Mrs. Belle Temple Priest of Watertown, who was known to many of the ladies present, as before her marriage she lived at Neponset being the daughter of Mr. Thomas F. Temple.

Mrs. Priest was delightfully natural in all her readings and monologues and captivated her audience. She gave a pleasing variety, showing great versatility; the humorous and pathetic being harmoniously interwoven.

Between the readings Mrs. Frank A. Page of Wollaston gave a group of songs. They were Widmung, by Schumann, Whither? by Schubert and Slumber Song, also by Schubert. Mrs. Page is always enjoyed and the three selections and her pleasing rendering elicited appreciative applause.

A social hour followed the program, during which tea and light refreshments were served, the hostesses being club members whose names begin with B. The pourers were Mrs. Francis Brewer, Mrs. Richard C. Drinker and Miss Elizabeth Hubbard.

Members availed themselves of the privilege of taking guests to the meeting and there were several present. The waiting list continues to grow, showing continued interest in the club.

QUINCY ALLIANCE.

The Christmas meeting of the Quincy Alliance was held in the parlor of First church on Monday afternoon. Owing to the illness of the president, Mrs. Frank S. Davis, Mrs. Emery L. Crane, vice president, opened the meeting with the usual devotional exercises and business, after which Mrs. John W. Sanborn, chairman of the afternoon, took the chair.

The musical program was particularly good and appropriate, Mrs. N. S. Hunting being in charge. It consisted of a duet by Mrs. Hunting and Mrs. Blackmur, solo by Mrs. Blackmur and a group of old time carols by Mrs. P. R. Blackmur, Mrs. Henry W. Tirrell, Mrs. J. D. Buckingham and Mrs. Hunting. Mrs. A. E. Sproul read scripture selections. Mrs. Sanborn read "The Three Kings," and Mrs. Wilson Marsh, "The Legend Beautiful." Mrs. Sanborn said her idea was not to dwell on the joyous side of Christmas but more in the Christ spirit. She hoped this year that the giving would be to the needy and not to those who have already an abundance of this world's goods.

A thoughtful and helpful paper on "What the Alliance means to the Church," was given by Mrs. Oliver J. Fairfield of Ware.

Mrs. James H. Slade and Miss Lucy Spear poured chocolate assisted by members of the Alliance and the meeting closed with the usual social half hour.

The Alliance Christmas party will be held on Saturday, Dec. 22d with Mrs. Hunting as chairman of committee on invitations.

CLUB NOTES.

Tea party day is to be observed by the State Society of the Daughters of the Revolution by a reception and tea party on Monday evening at Hotel Brunswick, Boston, at eight o'clock. It will also be gentlemen's night. A musical program has been arranged for, and will follow the reception.

The Woman's Relief Corps of Milton observed its third anniversary on Dec. 6th at the Milton Town hall. It took the form of a reception and entertainment. The receiving line included Mrs. Goddard, department president; Mrs. Harriet A. Ralph, past department president; Mrs. Clara H. B. Evans, past department president; Mrs. Fannie Jones, past department aide; Mrs. Susie P. Tuckerman, president of the Milton corps; Mrs. Leavitt, past president of the Quincy corps; Mrs. Roger Wolcott, Mrs. Emily Harlow, Mrs. George A. Fletcher and Mrs. Emily R. Lincoln.

Members of the Charity club hold their regular meeting on Dec. 20th at 10.30 in Sewall hall, Boston.

The Hyde Park Current Events club took a rather novel subject for a recent meeting, that of "The Mother's responsibility for the happiness of her Sons-in-law." The subject was divided into six topics, each paper being five minutes in length. The papers were on thrift, order, contentment, loyalty, hospitality and godliness.

Members of the Cantabrigia club of Cambridge have become interested in Esperanto and are about to form a class under the leadership of Mrs. Estelle M. H. Merrill.

On the 17th the Monday club of Weymouth is to celebrate the tenth anniversary of the club, for which elaborate preparations have been made.

The Thought club of Hyde Park is about completing a two years' study of the history and art of the Italian cities, which has proved very interesting as well as instructive. On Dec. 29th the club observes its twenty-fifth anniversary by a dinner and suitable entertainment at hotel Brunswick, Boston.

Huntington Frothingham Wolcott, W. R. C. of Milton, on Dec. 5th elected the following officers who will be installed on Jan. 9th: President, Mrs. Eunice I. Houghton; S. V. P., Mrs. Nettie M. Palmer; J. V. P., Mrs. Annie Hunt; treasurer, Mrs. Nellie B. Mitchell; chaplain, Mrs. Emily R. Harlow; conductor, Mrs. Emma Littlefield; guard, Mrs. Bertha Sanford; delegate, Mrs. Annie Hunt; alternate, Mrs. Emily Lincoln.

The dramatic committee of the Medford Women's club, recently gave the three act play "A Fighting Chance" to a large audience. The parts were taken by club members.

The Daughters of Massachusetts met Thursday afternoon at hotel Brunswick, Boston. A pleasant feature was readings from her published books by Mrs. Louise Chandler Moulton, who has just returned from abroad. Tea and social followed the program.

G. A. R. Funeral.

The funeral of Charles A. Newcomb, junior vice commander of Paul Revere Post 88, G. A. R., was held Sunday afternoon, from the residence of Frank C. Packard on Chestnut street. The services were conducted by Rev. Ellery C. Butler of the First church.

There was a large attendance, Paul Revere Post and the Street Railway Men's Union being present in a body, and escorting the remains to Mt. Wollaston cemetery, were three volleys were fired by the firing squad of Paul Revere Post.

There were many beautiful flowers which included a large standing anchor from the Street Railway Union.

Household Receipts.

Cranberry Jelly. Wash and pick over the berries and place over the fire, in a saucepan with half as much water as there is fruit. Cook until the berries are soft. Press through a fine sieve, and to each pint of the juice allow three-quarters of a pound of granulated sugar. Place on the fire, cook just twenty minutes after coming to the boiling point, and turn into moulds to harden.

Rock Cake. Beat a cupful of butter and one and a half cupfuls of light brown sugar to a cream, add three eggs, a teaspoonful of cinnamon, a level teaspoonful of soda dissolved in two tablespoonfuls of hot water, a cupful of chopped raisins, a cupful of chopped nutmeats, preferably English walnuts, and two and a half cupfuls of flour. Drop by the small spoonfuls on a buttered sheet, allowing ample room for spreading. Bake in a moderate oven. The cakes soften after a few days and are recommended not only for their excellence, but because so easily and quickly made.

Onion Scallop. Peel the onions and cook in salted water, changing the water two or three times; when tender drain the water from them as completely as possible and place them in a baking dish. Have prepared a sauce made with three tablespoonfuls of butter, the same amount of flour stirred smooth and a cup and a half of boiling milk. Pour this over the onions, season well and cover with a thick layer of cracker crumbs and pieces of butter. Bake for half an hour.

Salmon Balls. Mix a cupful of mashed potatoes with a cupful of shredded boiled salmon, season highly with salt, pepper and a third of a cupful of melted butter. Roll into balls, baste with a beaten egg and roll in fine cracker crumbs. Fry in hot lard and serve with mayonnaise dressing or a cream sauce.

Anecdotes.

Dr. Blank's little daughter, Margaret, whose doll was suffering from an attack of "teeth trouble," informed her grandmother that she was very anxious, and that she had taken the baby to papa's office for medicine.

"And what did papa say," asked grandma, "Was it aconite or belladonna?"

He said, "three dollars," replied Margaret, gravely.

"What are you going to call your new office building?"

"I think I'll call it the 'Serial,' on account of its continued stories."—Philadelphia Record.

Tom—"I had my fortune told the other day and my financee broke off the engagement."

Jack—"Why, is she a believer in such nonsense?"

Tom—"Nonsense nothing! It was told her by a mercantile agency."—Chicago Daily News.

Mr. Casey—"When I die be sure and bury me in a Jewish cemetery."

Mrs. Casey—"Why in a Jewish cemetery?"

Mr. Casey—"Because it is the last place in the world the devil will look for an Irishman."

For Coughs and Colds

There is a remedy over sixty years old—Ayer's Cherry Pectoral. Of course you have heard of it, probably have used it. Once in the family, it stays; the one household remedy for coughs and hard colds on the chest. Ask your doctor about it.

"I have had pneumonia three times, and Ayer's Cherry Pectoral has brought me safely through each time. I have just recovered from my last attack, aged sixty-seven. No wonder I praise it." — E. V. HIGGINS, Stevens Point, Wis.

Made by J. C. Ayer Co., Lowell, Mass. Also manufacturers of SARSAPARILLA. PILLS. HAIR VIGOR.

Ayer's

Ayer's Pills increase the activity of the liver, and thus aid recovery.

CASTORIA

For Infants and Children.

The Kind You Have Always Bought

Bears the Signature of Chas. H. Fletcher

CASTORIA

The Kind You Have Always Bought and which has been in use for over 30 years, has borne the signature of Chas. H. Fletcher and has been made under his personal supervision since its infancy. Allow no one to deceive you in this. All Counterfeits, Imitations and "Just-as-good" are but Experiments that trifle with and endanger the health of Infants and Children—Experience against Experiment.

What is CASTORIA

Castoria is a harmless substitute for Castor Oil, Paregoric, Drops and Soothing Syrups. It is Pleasant. It contains neither Opium, Morphine nor other Narcotic substance. Its age is its guarantee. It destroys Worms and allays Feverishness. It cures Diarrhœa and Wind Colic. It relieves Teething Troubles, cures Constipation and Flatulency. It assimilates the Food, regulates the Stomach and Bowels, giving healthy and natural sleep. The Children's Panacea—The Mother's Friend.

GENUINE CASTORIA ALWAYS

Bears the Signature of

Chas. H. Fletcher.

The Kind You Have Always Bought

In Use For Over 30 Years.

THE CENTAUR COMPANY, 77 MURRAY STREET, NEW YORK CITY.

The people who are fortunate enough to possess a modern steam heat or hot water heating apparatus. We offer the same opportunity to you. Let us quote you a price for the installation of such a system. Everybody seems to be interested, judging by the number of heaters we are installing and the frequent requests for estimates. Better write today. Cold weather is coming and if your plumbing system is not what it should be, let us quote you on the work.

WE MAKE A SPECIALTY OF

Gas Fitting and Sewer Connections

We carry a full line of *WELSBACH MANTELS* and *CHIMNEYS*.

W. A. BRADFORD,

PLUMBING, HEATING AND GAS FITTING.

Telephone, 390 Quincy. Bank Building, Quincy, Mass.

OPEN MONDAY AND SATURDAY EVENINGS.

Nov. 24, 1906.

THE ENGLISH TEA ROOM

160 B Tremont Street, Boston.

An attractive Lunch Room for Ladies and Gentlemen where home cooking will be daintily served from 11 to 3. Afternoon Tea 3.30 to 5.00.

Bread That IS Bread.

It has always been our aim to make only the best bread—bread which would make and hold friends for us. We have never cheapened our bread, even when flour and other things cost us more. That people appreciate this is shown by the ever increasing demand for

Best's Celebrated Milk Bread

the bread that IS bread. The bread that discriminating people buy. Have you tried it? If not, order a loaf from your grocer at once.

Price, 10c. The family loaf, 5c.

The BEST BAKING CO.,

ROXBURY.

Dec. 15. tf

Christmas Goods for Christmas Shoppers.

Christmas Bells, Cards, Postals, Albums, Stockings, Dolls, Baskets, Calendars, Stationery, Pictures, Glove and Handkerchief Boxes, Pillow Tops, Perfumery, Portemonnaies, Brooches, Necklaces, Stocks, Collar and Cuff Sets, Handkerchiefs, Aprons, Ruchings, Ribbons, Gloves, Mittens, Mufflers, and numberless other fancy and serviceable articles for

CHRISTMAS GIFTS.

MISS C. S. HUBBARD,

1363 Hancock St., City Square, QUINCY

NEW YORK CENTRAL LINES

"America's Greatest Railroad"

Operating more than 12,000 miles of Railway east of Chicago, St. Louis and Cincinnati.

COMPRISING THE

New York Central & Hudson River
Lake Shore & Michigan Southern
Big Four Route
Michigan Central
Boston & Albany
Pittsburg & Lake Erie
Lake Erie & Western
Chicago, Indiana & Southern
Lake Erie, Alliance & Wheeling
New York & Ottawa
and Rutland Railroads

For a copy of "America's Winter Resorts," send a two-cent stamp to George H. Daniels, Manager General Advertising Department, Grand Central Station, New York.

C. F. DALY,
Passenger Traffic Manager, NEW YORK.
Sept. 1.

New Wall Paper

We have just received a large invoice of choice

JAPANESE WALL PAPERS

designed expressly for Dining Rooms, Libraries and Vestibules. We are a Wall Paper House exclusively. We carry constantly in stock the largest assortment of fine and medium grades of Wall Papers of any concern in Boston. Prices as low as the same grade of goods can be bought in New England.

THOMAS F. SWAN,

12 CORNHILL,

Next to Washington Street, Boston.

Tel. 264 Main. Nov. 10-3 mos

Wadsworth Quincy Mass. D.K.G. Co. TRADE MARK REGISTERED

Special Lot of Children's Coats Marked Down.

Wadsworth Quincy Mass. D.K.G. Co. TRADE MARK REGISTERED

MONATIQUOT SPRING WATER

25 cents a Carboy, 5 gallons.

AS A MEDICINAL WATER.

The following analysis shows its Extreme Purity and wonderful combination of mineral salts, each one of which has a recognized specific value in medical science.

ONE U. S. GALLON (231 Cubic Inches.

Cloride of Sodium,	0.320 grains.
Sulphate of Soda,	0.485 "
Sulphate of Potasssum,	0.185 "
Sulphate of Lime,	1.288 "
Carbonate of Soda,	0.287 "
Carbonate of Magnesium,	0.280 "
Silicia,	0.905 "
Iron and Alumina,	(traces.)
	3,710 grains

This water is one of Extreme Purity, showing scarcely a trace of organic matter.

(Signed,) Respectfully,

JAMES F. BABCOCK,
Analytical and Consulting Chemist,
Boston, Mass.

Telephone your order to

Atkinson's Busy Corner 139-2

South Braintree, Dec. 8 tf

INSURANCE AGENCY.

ESTABLISHED in Quincy in the year 1849 by

W. PORTER.

Insurance effected in reliable and safe stock and Mutual offices

By W. PORTER & CO.,

At No. 17 Central Street, Boston.

Residence, Hancock street Quincy

ABBOTT & MILLER'S

HOUGHS NECK,

QUINCY AND BOSTON EXPRESS.

G. M. MILL

Crane Public Library

Quincy Patriot.

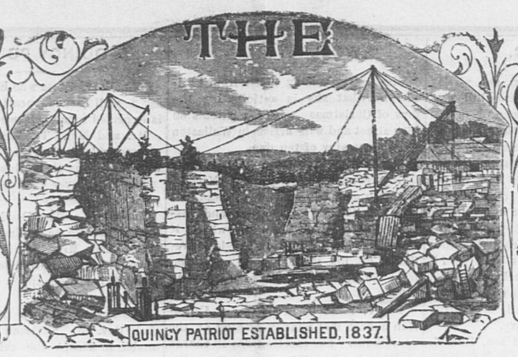

QUINCY MASS., SATURDAY, DECEMBER 22, 1906. VOL. 70, NO. 51 FIVE CENTS PER COPY; $2.50 PER YEAR.

The Quincy Patriot,

Established in 1837.
PUBLISHED SATURDAY MORNINGS BY

GEORGE W. PRESCOTT & SON,
OFFICE, No. 1424 HANCOCK STREET.

ubscription Price, $2.50 per Year.
☞A reduction of fifty cents will be made when paid one year in advance

Quincy Daily Ledger,
The ONLY DAILY in the ONLY CITY in Norfolk County. Established in 1889.
Subscription Price, $6.00 per Year.
☞A reduction of $1 will be made when paid one year in advance.

ALSO PUBLISHERS OF THE
Braintree Observer
A Weekly Established in 1878

H. T. WHITMAN,
AGENT FOR THE
Adams Real Estate Trust and Edison Park Land Associates.
Real Estate, Mortgages, and Insurance.
QUINCY, 21 Adams Building. Tel. 105-3.
BOSTON, 85 Devonshire St. Tel. Main 2194-4.
Sept. 23. tf

EDWARD J. FEGAN,
Counsellor at Law.
With William B. Sullivan, Esq.,
534-539 Tremont Building, Boston
Quincy Office, 1048 Hancock St., Evenings, 7 to 9. Tel. Haymarket 724. Also Quincy 418-4. Justice of the Peace.

GEORGE W. ABELE,
Attorney and Counsellor at Law,
ADAMS BUILDING, QUINCY.
Boston Office, - - 87 Milk Street
Telephones, 16 Main, Boston. 286-2 Quincy.
July 15. 1y

JOHN W. McANARNEY,
COUNSELLOR-AT-LAW,
ROOM 1, DURGIN & MERRILL'S BLOCK,
HANCOCK STREET, QUINCY.

DR. C. T. SHERMAN
DENTIST.
Hancock Building, over W. G. Shaw's store,
CITY SQUARE, QUINCY.
Office Hours, 8 to 12, 1 to 4
Residence, Greenleaf street.

W. E. BROWN,
UNDERTAKER,
Office and residence, corner of Canal and Mechanic streets.
Quincy, Feb. 6. tf

WILLIAM PARKER & SON,
Carpenters and Builders.
Plans and Specifications furnished and estimates given
JOBBING PROMPTLY ATTENDED TO.
HANCOCK COURT, - - QUINCY, MASS.

J. E. KENILEY & CO.,
PLUMBERS.
All orders promptly attended to at reasonable prices. Satisfaction guaranteed.
O. 9 TEMPLE STREET, QUINCY.
Jan 6. tf

Granite Firms.

FULLER, FOLEY & CO.,
Wholesale Granite Manufacturers and Dealers Works opposite West Quincy Depot.

MILNE & CHALMERS,
Monumental and Cemetery Work of every description. Works near Quincy Adams Depot. P. O. Address, Quincy, Mass. Branch Office 46 West Main St., North Adams.

MERRY MOUNT GRANITE CO.
Incorporated 1881. Manufacturers and Dealers in Monumental and Cemetery Work. Works near Quincy Adams station, So. Quincy.

McGRATH BROS.,
Large stock of Finished Monuments and Tablets constantly on hand. Works at Quincy Adams Station. Established 1854.

CAREY BROTHERS,
Dealers and manufacturers of Polished and Hammered Monuments, Curbing and Headstones. Willard street, West Quincy.

LONG & SAUNDERS,
Fine Monumental Work from American and Foreign Granite and Marble. Latest designs. Superior workmanship. Works, South Quincy. Branch, Stoughton, Mass.

BADGER BROTHERS,
Granite Dealers and Machinists. Monumental Work of all Descriptions Celebrated Ashland Emery for sale. West Quincy.

If You Wish to be SURE
of First-class Work at Honest Prices, consult us in all branches of
Plumbing and Heating.
We are confident of our ability to satisfy and our well known reputation and 30 years' experience in the business, is sufficient guarantee.
We carry a full line of
MAGEE RANGES.
Drop in and we will show you how they are superior to others.
Kitchen Furnishing Goods, Paints, Oils, Varnishes, Brushes, Garden Tools, Vegetable and Flower Seeds, Poultry and Chicken Netting, Screen Wire, Nails, Oil Stoves, Lamps, etc. etc.
MAY BE FOUND AT OUR
NEW STORE.
SANBORN & DAMON,
Heating and Plumbing,
1428 Hancock St., Quincy, Mass.

QUINCY
Mutual Fire Insurance Co.
INCORPORATED IN 1851. COMMENCED BUSINESS IN 1852
CHAS. A. HOWLAND, President.
C. A. HOWLAND, Jr., Vice Pres
WILLIAM H. RAY, Secretary.
JAMES E. YOUNG, Asst. Sec.

CASH FUND May 10, 1905, $725,000.00
SURPLUS over Re-Insurance, $475,000.00
LOSSES paid the past year, $50,000.00
DIVIDENDS PAID the past year, $65,000.00
AND EVERY LOSS PAID IN FULL.
AMOUNT AT RISK, $33,240,000.00
TOTAL LIABILITIES, $250,000.00
Dividends Paid on Every Expiring Policy; 60 per cent. on 5 years, 40 per cent. on 3 years and 20 per cent. on all others.
Quincy, Mass., May 10, 1906.

Incorporated 1837.
Dedham Mutual Fire Ins. Co.
DEDHAM, MASS.
STATEMENT JANUARY 1, 1906:

Amount at Risk,	$7,474,675.01
Cash Assets,	171,112.20
Total Liabilities (including re-insurance),	61,242.47
Amount of Cash Surplus,	$109,869.73
Contingent Assets,	114,617.7
Total Available Assets,	283,629.77
Gain in Surplus,	3,215.44

Dividends are now being paid on five-year policies, 70 per cent.; on three-year policies, 50 per cent.; on one and two-year policies, 25 per cent.
J. WHITE BELCHER, President.
HOWARD COLBURN, Treasurer
JAMES Y. NOYES, Secretary.
DIRECTORS:—Howard Colburn, Dedham; Don Gleason Hill, Dedham; A. B. Endicott, Dedham; F. R. Mansfield, Dedham; Frederick D. Ely, Dedham; Alfred Hewins, Dedham; Samuel Gannett, Milton; Charles M. Faunce, Boston; James Y. Noyes, Dedham.
GEORGE H FIELD. Agent for Quincy.

J. B. Hunter & Co.

SPECIAL for CHRISTMAS
ARTICLES 50c to $5.00

CAMERA DEPARTMENT
CAMERAS . . . . $1.00 to $20.00
Regular Photo and Postal Albums, . . 35c to $1.00

SPECIAL OFFER
1 No. 2 Brownie Camera and 1 Brownie Developing Box, complete with developing and printing outfit, put up in an attractive box, only **$4.00**

WATCHES for BOYS and GIRLS
Warranted by the Manufacturer for 1 year, $1 to $4

WIRT FOUNTAIN PENS
Leader of Fountain Pens. Every pen warranted . . . . . 1.00 to 4.00

POCKET KNIVES
We have the largest stock of pocket and combination knives in special patterns 25c to $2.50. Our leaders 50c and $1.00

MANICURE SETS
Our special designs, furnished with best cutlery selected from our stock 3.25 to 10.00

SETS OF SCISSORS
Two and Three-pair cases, . . 1.50 to 3.50

SKATES
New and up-to-date models, . 60c to $3.50

FLEXIBLE FLYER SLEDS
The best sled for every boy. The only sled a girl can control, $2.40, $3, $3.60

"TAJCO" SKIS
The most popular winter sport. "Tajco" stands for best quality, $2.75 to $9.00

TOOL CHESTS and CABINETS
Furnished with best tools selected from our stock . . . . $8.50 to $15.00
Also Special Sets of Tools, . . 3.75 to 6.50

SET OF CARVERS
Three-piece Stag Handle Sterling Silver mounted, best steel, ... 3.50 to 5.00
Carving Knife and Fork, Stag Handles, only per pair 1.00

OPERA GLASSES
Special in pearl or leather . 5.00
THERMOMETERS, tested, warranted, 35c to $1.50

60 SUMMER ST., BOSTON

1 Granite St. **GEORGE W. JONES.** Quincy, Mass.

ALL HANDS ON DECK
To hear the news of fresh arrivals for the
Holiday Season

We moved to a NEW and LARGER STORE March 1st, 1906. Our constantly increasing business since that date has been very gratifying to us and we take this opportunity to express our thanks for the generous support given our efforts to supply the HIGHEST QUALITY goods at the LOWEST possible Prices.

Before Buying Holiday Tokens Call and look at Our Display and see Our Prices.

Neckwear
For Men and Boys. All the newest shapes.
25c 50c 75c $1.00

Handkerchiefs
Initial and Plain. Silk and Linen. Prices from 5c to $1.00

Dressy Arm Bands
Every Pair in a Fancy Box . . . .
25c 50c 75c $1.00

Umbrellas
For Ladies, . . 50c to $6.00
For Men . . . 50c to 5.00
For Girls and Boys, 50c to 1.50

Mufflers
SILK, SATIN and CASHMERE.
25c 50c 75c $1.00
$1.25 $1.50 $1.75
$2.00 $2.50 . . .

Suspenders
Each pair in a fancy box
25c 50c 75c $1.00

LINEN
Collars and Cuffs
Collars, 2 for 25c $1.38 doz.
Cuffs, 25c pair $2.75 doz.

Gloves FOR MEN AND BOYS
Dress Gloves, Working Gloves
From 25c to $4.00

Pajamas and Night Shirts for Men
From 50c to $2.50

Christmas Slippers
For Men, Women and Children
50c 75c $1.00 $1.25 $1.50 $1.75 $2.00

Ralston Health Shoes for Men, $4.00
R. & H. Signet Shoes for Men, ... 3.00
Knickerbocker Shoes for Women, ... 3.50
Educator Shoes, ... $1.25, 1.50, 1.75, 2, 2.50
National School Shoe for Girls, . . . $1, 1.25, 1.50 2.00
W. L. Douglas Shoes for Men, $3.50
W. L. Douglas Shoes for Boys

"THINK IT OVER."
The place to buy HOLIDAY GOODS is at the store which has the Largest Display of Up-to-Date Goods at Lowest Prices.
"Think it Over."
OVERGAITERS and LEGGINS
From 25c to $1.00
RUBBERS
Lowest Prices. Best Quality.
OPEN EVERY EVENING
The Week Before Chrismas.

Incorporated 1825.
Norfolk Mutual Fire Ins. Co.
DEDHAM, MASS.
STATEMENT, JANUARY 1, 1906.

Amount at Risk,	$24,899,128.39
Cash Assets,	668,915.43
Total Liabilities, including re-insurance,	188,58 .01
Amount of Cash Surplus,	$480,329.42
Contingent Assets,	356,144.37
Total Available Assets,	1,025,059.80
Gain in Surplus,	4,783.27

Dividends are now being paid on five-year policies, 70 per cent.; on three-year policies, 50 per cent.; on one and two-year policies, 25 per cent.
J. WHITE BELCHER, Pres. and Treas.
JAMES Y. NOYES, Secretary
DIRECTORS:—Howard Colburn, Dedham; Tyler Thayer, Norwood; A. H. Endicott, Dedham; Samuel Gannett, Milton; Stephen M. Weld, Dedham. Thomas B. Draper, Canton; William E Lincoln, Brookline; James Hewins, Medfield; James Y. Noyes, Dedham.
GEORGE H. FIELD, Agent for Quincy.

Quincy Savings Bank
Now Savings Bank Building.
President, EDWIN W. MARSH
Vice-President, JOHN Q. A. FIELD
Treasurer and Secretary, CLARENCE BURGIN
Board of Investment—EDWIN W. MARSH, JOHN Q. A. FIELD, HENRY M. FAXON, RUPERT F. CLAFLIN.
BANK HOURS—From 8.30 to 12 A. M and 2 to 4 P. M. Will close on Saturdays at 12 M.
Deposits placed on interest on the first Tuesday of January, April, July and October.
CONNECTED BY TELEPHONE.
Quincy, April 30, 1905. tf

ABBOTT & MILLER'S
HOUGHS NECK,
QUINCY AND BOSTON EXPRESS.
G. M. MILLER, General Manager.
Furniture Packed.
Office, 64 Washington Street.
Quincy P. O. address, Lock Box 3.
Telephone Connections.

DORCHESTER
Mutual Fire Insurance Co.
Boston, Mass.
INCORPORATED 1855.
FIFTIETH ANNUAL STATEMENT
JANUARY 1, 1905.

Amount at Risk	$37,809,990.00
Cash Assets	507,409.00
Deposit Notes	627,581.17
Available Assets	1,134,990.24
Total Liabilities	338,543.29
Cash Surplus	168,86.578
Gain in Surplus in 1904	7,458.47
Gain in Assets in 1904	35,012.93
Losses paid in 1904	103,055.43
Dividends paid in 1904	68,294.25
Receipts in 1904	244,429.85
Disbursements in 1904	228,975.58

This Company now pays the following Dividends:
On five-year Policies - - 60 per cent
On three-year Policies - - 40 "
On one-year Policies - - 20 "
All losses promptly adjusted and paid.
THOS. F. TEMPLE, President and Treasurer
W. D. C. CURTIS, Secretary.
Directors: J. B. L. Bartlett Clarence Burgin, W. D. C. Curtis, Charles T. Gallagher, Laban Pratt, Thomas F. Temple, Sarell J. Willis.
Home Office, Neponset, Boston, Mass.

ÆTNA INSURANCE CO.,
HARTFORD, CONN.
Incorporated 1819. Charter Perpetual.
Losses Paid in 87 Years, $102,847,960.66.
JANUARY 1, 1906.

Cash Capital, -	$4,000,000.00
Reserve for Re-insurance (Fire)	5,016,894.42
Reserve for Unpaid Losses (Fire)	444,779 65
Reserve for Other Claims,	317,611.87
Net Surplus, - -	7,036,010.93
Total Assets,	16,815,296.87

John Hardwick & Co.,
AGENTS FOR QUINCY

INSURANCE AGENCY.
ESTABLISHED in Quincy in the year 1849 by
W. PORTER.
☞Insurance effected in reliable and safe Stock and Mutual offices
By W. PORTER & CO.,
At No. 17 Central Street, Boston.
Residence, Hancock street Quincy

The people who are fortunate enough to possess a modern steam heat or hot water heating apparatus. We offer the same opportunity to you. Let us quote you a price for the installation of such a system. Everybody seems to be interested, judging by the number of heaters we are installing and the frequent requests for estimates. Better write today. Cold weather is coming and if your plumbing system is not what it should be, let us quote you on the work.
WE MAKE A SPECIALTY OF
Gas Fitting and Sewer Connections
We carry a full line of *WELSBACK MANTELS* and *CHIMNEYS.*
W. A. BRADFORD,
PLUMBING, HEATING AND GAS FITTING.
Telephone, 390 Quincy. Bank Building, Quincy, Mass.
OPEN MONDAY AND SATURDAY EVENINGS.
Nov. 24, 1906.

BOSTON PRICES!
COAL
DELIVERED IN QUINCY.
GEO. E. FROST.
Telephone 128-3 Dorchester. P. O. Address, Neponset.

CASTORIA.
Bears the Signature of Chas. H. Fletcher. The Kind You Have Always Bought

Poetry.

A Christmas Greeting.

I wish a merry Christmas
To every home on earth;
May lowly cot, may palace hall
Re-echo genial mirth.
May children's laughter gayly ring,
And happy voices gladly sing
A fond and joyous welcoming
To merry, merry Christmas.

I pray a holy Christmas
May come to every heart;
A time of sweet tranquility
From troublous cares apart.
An hour for thoughts to soar above,
For heart to realize the love
And grace divine that, like a dove,
Brood o'er this holy Christmas.

God send a blessed Christmas
To every patient life;
A little resting from the toil,
A surcease of the strife.
May faith breathe words of gentle cheer,
Hope point to roses blowing near,
And tender love and friends sincere
Make this a blessed Christmas!
—Good Housekeeping.

Miscellany.

MR. BINGLE'S CHRISTMAS.

"I declare I hate to see a Hartford newspaper come into this house," exclaimed Mrs. Bingle, as she slapped the family mail—it was a newspaper—on the breakfast table. "It's from your brother, of course," she continued, after looking at the address.

"I don't see why you feel that way about it," said Mr. Bingle, as he set down his coffee-cup. "If Edward is getting on I'm sure I'm glad of it. He's the only member of the family that ever did."

"Oh, I've no objection to his getting on, but I do hate to have him perpetually flinging the fact in our faces."

"Tut, tut, Maria! I think it kind of him to keep us in mind at all. Some people puff up so with success that they forget their relations entirely."

"He might make his boasting of more account to us, then, by sending money instead of marked newspapers."

Mr. Bingle was silent for some seconds, and his face wore a pained look. He looked up at the "Home, Sweet Home," done in worsteds, above his wife's chair; then his eye roved out into the white street. At last he said, in a low, constrained voice: "I hope that you will never say that again, Maria, nor think it, either. Would I accept the money that I did not work for any sooner from Edward than any one else! So long as I am making twenty dollars a week, and have this house nearly paid for, we are not subjects of charity."

"You know I didn't mean that. I mean that he might send us a present once in a while."

"Which would be charity unless we send him one in return; and we can't afford to make presents, with food and coal as high as they are, and two boys to take care of."

The woman sighed, and leaned back in her chair. "You are such a hopelessly unpractical man!" she said. Yet there was that in her look that made her husband feel that he was right, and that she knew it.

John Bingle opened the paper. It contained a paragraph to the effect that, as an instance of the way trade was picking up, Mr. Edward Bingle had just built a 50 x 75-foot addition to his factory, had wired the place for electric lights, and had taken on more than twenty new men. It would be necessary to run the shop overtime for a few days to fill the demand for orders that were coming in for his patented specialties. And of course there was a complimentary phrase or two about energy and enterprise. John Bingle sat for some time unconsciously holding the sheet before his face after he had read the item. He was looking through the paper at things that had happened a long time ago—pictures, comedies of memory. He saw what good men like to see—a country home, clean and thrifty, with two barefooted urchins playing before the door, himself and his brother. He saw the two at school, at work. He remembered how they went to town together, worked at the same bench, lodged in the same room, and put their few spare dollars into the same bank, until Edward, who was the more active and more sanguine, withdrew his little savings to buy an interest in a humble but promising manufacturing venture. With that they had come to the parting of the ways that lies before us all. Edward could now write his check for five figures, and lived in a fine house; his wife was going to Europe, and his oldest boy was preparing for Harvard, while John, the poorer brother, would have to put his boys at work before they were of age.

And John Bingle, catching himself in a sigh, changed it to a cough. Then he arose, with a little shake of his shoulders, called for his lunch-box, kissed his wife, patted the heads of the two boys who were still delving their way through large bowls of oatmeal and plates of toast, and set off. Happy John Bingle, to have work when so many had none! Happy John Bingle, to have a home, a wife, children, friends! Happy John Bingle, to have a brother who would soon be rich and famous!

Though his wife had called him unpractical, there was no man in the shop who stood higher than he in the estimation of his employers. Not only was his work neatly and conscientiously done—as well done always as he knew how to do it—but he was often asked to advise his bosses as to dealing with mechanical problems in new machinery for which they had received contracts. Some day, he felt in his inmost heart he would have a raise in wages for this. He used to hope that some time he and his brother might have gone on together; but, pshaw! he had no business skill and knowledge, no courage; his education had not been so wide and complete as Edward's and considering how they differed in position and temperament, he had done what was for his own peace of mind in declining Edward's offer to make him foreman of his place when he began to make money.

That morning, as he left his little two-story house, he looked back and saw his wife's sad face at the window; for it always appeared to make her sad to hear of his brother's success. He did not realize, poor dull male creature, that she wanted to be prouder of him than there was occasion to be up to that time. He kissed his hand to her gayly, shook his head as if reproving a naughty child, and trod on through the slush, thinking what was to be done for the happiness of his family two days from now, for that would be Christmas. It is one of the delights of poor people to figure on these little festivals, and the recording angel would be no angel if he did not wink, or turn his head away, at the little deceptions that are practiced by those who are rich in love, but who never have as much money as they want, nor even as much as they need. John, for instance, used to require an unusual number of car fares about that time, and he used to say that he wanted to add something warm—tea or coffee—to his lunch that he carried in his box. That was true. He did want to, but he had other use for his money. Such things are small matters, but they count up. Bless you! there was no time in the year when he ate so little and lived so hard generally as he did just before Christmas. It was a relief to his stomach when that season of gladness was over. The pennies seemed small as he put them aside in the little box in his desk—which desk was always kept locked for a month before the holidays—but when he collected them they figured up into five or six dollars, and that, with the money that his wife helped him to save for the children and the two or three dollars set apart for the biggest dinner of the year except Thanksgiving, made him almost important until it was spent.

He was thinking how much would be at his command this year, and how it should be laid out. The car fare and money for uneaten luches would be for his wife, of course. She should have that tortoise-shell comb that she had admired in Doll & Dibble's window; her best stationery was nearly out; then she should have a handsome new coffee-pot and a silver spoon with her initials on it. If only there were enough to get that sapphire ring at Spitzenmayer's! But that was simply out of the question.

The boys—enough had been put aside for them to insure a happy day. There were to be skates, a box of paints, and a couple of books, and a cheap camera, and a pound of candy—for what was Christmas without candy?—and the new checker-board. What a pity we cannot all be made contented so cheaply!

Being a conscientious man, John worked as hard that day as he had on any other, and he did not allow his holiday plans to set him adream over the bench. Only at noon he took the ten cents that he was to get hot coffee with, put it into his watch pocket, and had a long drink of water instead. He always went home promptly, and as he did so that night he intercepted the postman, who was about to ring the bell, and took the letter from him. It was addressed to himself, and as his wife was putting the finishing touches to the supper, he went into the sitting-room and read it.

He was glad that his wife was not there to see him read it, for he felt himself turn white and serious, his hand shook, and it was some time before he could get a grip on himself. He read the thing three times or four over, then stuffed it into his pocket, and nervously paced up and down the room. Then, with a gesture of his hand that said he would have no more of it for the present he went to show himself before his family. At supper he was uncommonly sober and absent-minded. He spoke little, his brow knit at odd times, and his wife was sure that he was "coming down" with something. When she asked him if he did not feel well, he replied that he had been confined in-doors too much of late, and thought a long walk would do him good. The slush was freezing, and it was fair going on the sidewalks. Then, as he brightened a little over the hot tea, he looked at Mrs. Bingle significantly, nodded in the direction of the two boys, who were bent over their plates, and noted the answering smile which was an assurance that the pocketbook would be forth-coming presently. Mrs. Bingle was politic. She sometimes bought things for the boys in company with her husband; but there were times when she knew that her own presence in a shop with him was embarassing.

Only two days to Christmas. The shops would be full, and there was much to do at home. Mr. Bingle went into the kitchen after the meal, and said: "I guess you must be tired, Maria. I can economize time by taking my walk and doing the shopping in a lump. You go to bed early, and I'll smuggle the things into the house after the boys are asleep."

As she had already been doing some shopping that she had told him nothing about, and as she really was tired, she consented to do this, and covered with his thin overcoat, Mr. Bingle sallied away toward the gaily-lighted main street. There had never been a time in his life when there seemed to be so many things that he must really get. He went in and out of the big shops, fingering his money at the doors, pricing and examining, doing his best to make up his mind, sometimes, with the assistance of the clerks, doing it.

He always liked to have the presents in the house and out of sight a good twenty-four hours before the great event to guard against delays and accidents, and it was an accommodating shopkeeper who promised to have all his parcels sent around by ten o'clock. Of course it was nearly twelve when the wagon got there, but Mr. Bingle did not notice the hour, for he was at the window looking at the sky, and his mind had never been so full, so anxious, so perplexed as it was then. That letter! Ought he to have told his wife about it? Who could tell that this might not be the last Christmas they would ever spend under that roof together? Heyday! Life is full of change, and it cannot always be to our liking.

It was a cold, bright, cheery Christmas, and every one of the Bingle household was up betimes. It must be a bloodless sort of people that would not rise early on that day. A fire was blazing on the hearth that was only used on state occasions, and an air of comfort pervaded the little parlor. The presents were arranged along the wall beside the fireplace, for Mr. Bingle had been working secretly during the watches of the night. His wife had surprised him, as her way was, before he was up by giving him a house-jacket, a dozen handkerchiefs, and a subscription to his favorite magazine, all of which put him in high humor, and his face beamed and broadened as she had not seen it do since the night that he got that letter. He even seemed to her to have a sort of mirth and mischief lurking in the corners of his mouth.

They went downstairs together, Mr. Bingle having already been downstairs to stir the fire and raise the shades, and as they entered the parlor Mrs. Bingle threw up her hands and the boys raised a whoop of ecstacy. Such a spectacle had never before presented itself in the Bingle household. For Mrs. Bingle there was a big bolt of silk for a dress, the easiest kind of an easy-chair, a whole set of china decorated until it made your eyes water, a silver-backed comb and brush, a seal-skin sack, and a ring containing a large sapphire surrounded with diamonds. As to the boys, it seemed to them as if they had secured the contents of a book-store, so numerous were the picture-books, the tales of blood and fight, of travel and adventure on sea and land. Then there were a tool-chest, an air-gun, a bow and arrow, two cameras, two spick-and-span bicycles, a bat and ball, a big box of candy—well, it would be almost easier to say what there was not than to tell all there was.

After some speechless seconds Mrs. Bingle embraced her husband and sobbed. "I hope," she said "you haven't been doing anything wrong, John, to get all these things."

"Only what you wanted me to do," he answered. Then for the first time since the arrival of that letter John Bingle burst into a hearty, honest laugh. "I guess nobody has gone wrong," he added. "Here's what explains it all." And he produced from his pocket the letter he had received two evenings before. Mrs. Bingle dropped her sealskin sack to read it, and when she had finished it she cried—with happiness. For here was the matter of it:

"Dear Brother John:—At last I am in a position to fulfil the promise I made to myself years ago, and send you a present that I hope is worth having. You may think it strange that I have waited so long. It is but recently that business has been anything like so sound as people fancy. I have been in tight places once or twice, and have waited to see whether the field was broad and safe enough to venture into it with a larger force, and assume more risks for the chance of greater profit. The time has come when I am fairly on my feet. So to celebrate that event I send my check for a thousand dollars, and wish you a merry Christmas with every dollar. Furthermore, I want you to regard that check as payment on account. You know that the things we are making are largely inventions of your own, that you never had the spunk to get patented, so I did that for your protection as well as for the benefit of both of us. You are to be partner in this business from the first day of the new year. Somebody must look after the mechanical part of it while I deal with office matters. No doubt I have been selfish, but I have considered myself a trustee for your inventions. If they failed, I was prepared to lose. If they won, I was prepared to gain. Knowing your conservatism, I wanted to see the way clear to success before I asked you to throw up your present work. There is a bank account to be balanced as soon as you come on. We all send love to you, to your wife, to the boys.

"Affectionately,
Edward."

"And you're the man," exclaimed Mrs. Bingle, a little later, when she had recovered from the surprise in a measure, "who couldn't take money from his brother!"

"Well," said John, rather sheepishly, "I never had it flung at me in quantities like that before, and I had spent it while I was trying to make up my mind whether I ought to or not. I knew you wanted the ring, and—"

She cut him short with the hardest hug it was in the power of her arms to bestow, and punctured her words with kisses: "You—great—big—foolish—overgrown—boy."

"Besides," resumed Mr. Bingle, when he had got his breath, "this seemed to be a business transaction."—Harper's Weekly.

For the Patriot.

New York Fashions.

Much of the holiday spirit which prevades us all at Christmas is fostered by the ever-present sight of the Christmas decorations. The chosen colors, red and green are everywhere, and seem to have an invigorating and cheering influence, no matter how dreary the weather. Those who live in the country or rural communities can get branches of evergreen or laurel and sprays of sumach or bittersweet to trim their houses. For the city dweller, crepe paper made into artificial flowers and leaves can be substituted. Clusters or chains of cranberries combined with trimmings from the Christmas tree can be used for wreaths. Popcorn chains with red paper circles or squares at intervals are somewhat effective. Popcorn balls to represent snow balls may ornament the table—the children will later enjoy eating these trimmings.

LAYING THE TABLE.

In laying the table it is well to carry out one general idea as far as possible. For instance, if the hostess has a goodly showing of silver, cut glass or decorated china, let one of these be predominant and the bright centerpiece and candles will give just the variation required. Red shades are the most timely, though white wreathed with holly are very effective and more transparent.

NAPERY.

Beautiful untrimmed damasks and plain linens continue in vogue, but year by year more trimming has crept into this department of household belongings, until now lavishness is the only word with which to describe some of the exquisite cloths and centrepieces seen in the shops. Eyelet embroidery, Cluny, Irish, and Italian filet are all used in their decoration; in many instances two or more of these are combined in some of the most elaborate dinner cloths. Even Duchesse lace has been used for this purpose.

CENTREPIECES.

While some centrepieces embroidered in different colored silks are shown, those in white only have the preference. Renaissance lace, always rich and beautiful, retains its popularity. The Cluny in open designs is the embellishment on some of the showiest luncheon cloths which are very handsome on a highly polished table and they are usually made to fit it exactly. The Italian filet, which is embroidered handmade net combines beautifully with eyelet embroidery for elaborate dinner cloths. A very pretty table decoration for any and all seasons of the year, is small moulds of jelly in fancy shapes and colors, set among dishes or flower stands, and it goes without saying that experienced housekeepers use for this purpose Knox's gelatine, the superiority of which scarcely needs comment.

NOVELTIES.

An importation that may interest many is the English engraved glass, shown in many shops. While not so dazzling as the cut glass it is very handsome and its price is about the same. For presents there is nothing quite equal to cut glass and this season exquisite pieces are shown. Beautiful comports and bowls, grape fruit sets or dainty violet-bowls make excellent gifts.

FANCY PITCHERS.

An odd cream pitcher is in the form of a silver cow, her tail curled over her back forming the handle and her mouth fixed for a "moo" furnishing the pitcher's mouth; this little novelty comes from Holland. For the sincere tea drinker the tea ball has been superceded by the teaspoon, being a perforated spoon, with a lid that snaps with a strong spring. It is far more satisfactory than a tea ball and comes in nickle, ware that is quite inexpensive. Odd little teapots have been seen in New York made of china and costing a quarter, which represent a dog or a cat. In this case, the spout was made of an extended paw and the lid of the head. The effect must be peculiar when pussy and puppy gives one scalding tea instead of a pleasant handshake. But it makes a quaint and novel table accessory. Lucy Carter.

For the Patriot.

Letter from the Capital.

Washington, Dec. 15, 1906.

If a canvass were made of Congress it is probable that not one man in that body could be found who would not declare that the salary of $5000 a year was not sufficient pay, but the salary grabs of the past have been so disastrous to the political aspirations of Congressmen that there are only a few men at the Capitol who dare to come out above board and speak for such an increase. Representative Littauer of New York who is serving his last term and who is a very rich man has been delegated by the body of Representatives who are not serving their last terms and who are not rich to speak for them in favor of an advancement of the salary from five thousand to $7500 a year. He has performed the favor with grace. To make sure that there would be no howl from the home districts about a "salary grab" the lower House this week broke the news gently by proposing that the salaries of the Vice President and the Speaker of the House be raised to $12,000. This went through so smoothly that another proposition was promptly made to increase the salaries of the Cabinet Officers to $12,000 also. Still there was no opposition and when the subject of giving the Congressman a raise was proposed, the timid ones were encouraged to consider it a safe proposition. There were a few of course, coming from districts that are notoriously disinclined to stand pat on an increased salary plank, who raised a feeble voice in objection to the scheme but there was a noisy silence on the part of the majority and only a few who had the nerve to openly advocate it and advise the Representatives to abandon their hypocrisy in the matter.

There is no doubt that five thousand dollars will not go much more than half as far now as it did when that salary was agreed upon for Congressmen and it is equally true that Congressmen with large families cannot live in much comfort or any style in Washington on that amount. According to Becky Sharp it was easy to be "virtuous on ten thousand a year" but that was pounds sterling or $50,000 and nowadays it is very easy for a Congressman to be dishonest on five thousand a year. But even this has its difficulties for with the muck rakers so busy, a Congressman stands little chance of being dishonest without being caught and whereas a Congressman's salary at one period in our history was the smallest of the amounts he could make out of his position, the case is greatly changed now and there is little or nothing to be made on the side.

If the recommendations of Postmaster General Cortelyou made in his annual report are adopted this country will soon see the establishment of the much needed parcels post system. Mr. Cortelyou appreciating the strength of the opposition of the great express companies does not declare for an unlimited system of parcels post but diplomatically advocates a limited system to begin with, knowing that if the people ever get a trial of it they will be so clamorous for its extension that the Express companies will be unable to prevent its establishment. In England and other foreign countries the parcels post has been in operation for years. Even Japan has shown her progressiveness by establishing a system throughout that Empire. Secretary Cortelyou recommends that rural free delivery be employed to deliver small packages at low postal rates in the rural districts and that an appropriation be made for that purpose. This if adopted will be the entering wedge to greater things in this line and the powerful lobby of the express companies and the feeble plaint of the small shopkeeper will alike be powerless before the popular demand. Adams.

☞White paper for doing up Christmas gifts for sale at this office at 2 cents per sheet or 20 cents a dozen sheets.

The Quincy Patriot.

SATURDAY, DECEMBER 22, 1906.

High School to Open.

The children are now enjoying the Christmas holidays, the public schools having closed Wednesday until Wednesday, Jan. 2. But few tears were shed when the High school pupils vacated the Woodward Institute, and none at all when they said good byes at the building on High School avenue, which a score of years ago was discarded.

It was good news when Headmaster Harper ordered all of the pupils, nearly 700, to report at the new building on Wednesday, Jan. 2, 1907, at 8.15 A. M. Even now there is some doubt about any part of the new building being ready, for the pupils were told to read the Daily Ledger of Monday, Dec. 31, for it might be necessary to make a special announcement.

It will be the first time since 1899 that all the High school pupils of the city have met for study under one roof. At first, one or two rooms were occupied by classes outside the building ;then the "Old High" was reopened and used largely by the business classes. Even then the High school was so crowded that closets, corridors and the master's office were used for recitations. The situation for four or five years has been awful and a great drawback to the school.

During all this time Headmaster Harper has been optimistic and cheerful, and has made the best of the situation. Seemingly, he has under very trying circumstances kept the school up to a high standard, and its graduates have entered colleges with credit. But the pupils have been without the conveniences and helps which pupils in other city High schools have enjoyed, and to which they are entitled.

Since the summer vacation they have had no study hall, no singing, no drawing, and only about 90 minutes per day for recitations. In the new building when completed they will have an assembly hall large enough for all pupils; a gymnasium, rooms for manual training, Sloyd, etc., and new advantages almost innumerable.

Many have been graduated without these benefits, but the Patriot hopes the class of 1907 may enjoy some before next June, and that other classes will reap the full benefit. A Happy New Year to the High school pupils and to the teachers!

Social Club Dramatics.

That most every one enjoyes a good laugh was again demonstrated when a large audience filled First church chapel Dec. 14th, to greet the Criterion club of Boston, which presented a four act comedy, "A Night Off." It was the second entertainment in the Social Club course, and being a dramatic night was popular not only with season ticket holders but the public generally.

Music before the play, during the acts, and at the close, was enjoyed, it being by Weston's orchestra of Wollaston.

The Criterion club, which is now on its 24th season, is without doubt the best amateur company in this vicinity, and has a far reaching reputation. Every one in the company is a star, or it seemed so last evening, for the play was capitally well done and without a dull moment.

The play hinged on a puritanical household, a good old professor at its head, with a wife and daughter of suspicious tendencies. The professor has written a Roman play and becomes interested in his production and consequently mixed up with theatrical people which leads to complications at home.

Mr. Samuel Oliver, as Junius Brutus Ham, manager of the theatrical company, was capital. In make-up and acting, Mr. Charles G. Smith as the professor did a fine bit of acting. Mr. Walter H. Dagan, the professor's son-in-law and a victim to his wife's suspicions, also was in every way adequate. Matilda, the maid, was fetching, and was certainly, "quite up to date," as acted by Miss Beatrice Nichols. Miss Sibbell Banks, as the professor's wife, and Miss Lena Twombly and Miss Mercy Sanborn, as his daughters, rounded out the cast ably sustaining their parts.

The club brought their own scenery and stage fittings, which were of course pretty and appropriate.

Annual Meeting.

The annual meeting of the Hospital Aid Association will be held Thursday, Dec. 27th, at 2.30 P. M., in the Quincy Women's club house, 148 Goffe street.

All women of the city are cordially invited to attend this meeting and to become members of the Aid Association. The wife of each physician is an honorary member (ipso facto) and the presence and cooperation of these women would be greatly appreciated.

To Stop Clam Digging.

A legal notice in the Patriot today from the Commissioners on Fisheries and Game prohibits the digging of clams after Jan. 1, along the shores of Quincy bay between Houghs Neck and Squantum, and also on the Boston side of Squantum and in the Neponset river. The action was taken at the request of the Board of Health.

Grade Crossing.

The Superior court has ordered a hearing for Jan. 7 on the petition of the N. Y., N. H. & H. R. R., relative to abolishing the grade crossings at Saville street and Water street in this city. These are the only grade crossings on the main line of the railroad in Quincy. The railroad is planning for four tracks between Boston and Braintree.

—Albert L. Patrick of New York who was found guilty of the murder of William M. Rice, the aged Texas millionaire, has escaped execution. Five times since the murder in 1902, he has been within the shadow of the electric chair. Gov. Higgins has now commuted the sentence to life imprisonment.

—Miss Mary Dewire, 18 years old, cashier at one of the grocery stores of the John T. Connor company, 70 Union square, Somerville, was held up at the door of her home, 30A Lake street, Somerville, about 6.20 Thursday evening, and robbed of a hand-bag containing the day's receipts at the store, amounting to a little more than $100 and trading stamps valued at $50.

—A. B. Hicks, who was entombed alive in the Edison company's mines at Bakersfield, Cal., some 14 days ago, is expected to get his liberty today. Workmen have been busy night and day digging him out. He was trapped inside the mountain, nearly 100 feet below the surface. He has been fed through a long pipe driven through the earth into the pit. Several miners with him were killed when the earth caved in.

CITY BRIEFS.

W. G. Spear was in town this week calling upon friends.

Twenty were initiated at a special meeting of the Elks Wednesday evening.

The rooms of the Granite City club have been prettily decorated for the holidays.

Special meeting of Bethany Church Brotherhood has been called for tonight.

There has been a large crowd of shoppers in City Square all the week. The stores look very inviting.

Miss Clara Waters of Portland was the guest of Mrs A. W. Wilscher of Beacon street the past week.

There is one Christmas store in this city which everyone should visit, the large furniture store of W. G. Shaw.

Dr. Ross K. Whiton has so far recovered from the recent trouble with his eyes that he is able to be out again.

Christmas slippers in great variety at the new store of George W. Jones; also neckwear, gloves, umbrellas, etc.

Miss Helen Kirkland of Milford, formerly of Quincy, has been spending a few days in this city with friends.

In the Norfolk Superior court on Tuesday, Henry Gould of Quincy was fined $50 for gaming on the Lord's day.

The school teachers received their salary for December this week as many of them went to their homes for the holidays.

The many friends of Miss Edith M. Lovejoy will be glad to hear that she is improving rapidly and will soon be out again.

The first of the monthly suppers given each season by the ladies of First church is to be on Wednesday evening, Jan. 3.

Samuel H. Porter, the provision dealer, has filed a voluntary petition in bankruptcy; liabilities, $1,850; assets, $707.

Mr. Isaac M. Holt is on the sick list. He has been housed up most of the time for the past three weeks with heart trouble.

A dozen members of the Harvard gymnastic team are to give an exhibition at the Quincy Y. M. C. A. gymnasium early in January.

December 26 has been set as the date of the hearing on the petition of the Quincy Electric Light Company for increase of capital.

Work has been commenced cleaning the High school yard of the rubbish that has collected during the enlargement of the building.

At basket ball on Wednesday the Thayer Academy team defeated Braintree High 15 to 6; and the Alumni defeated Weymouth High 14 to 11.

Thomas F. Dwyer, the popular Houghs Neck real estate agent, has taken rooms at the Hancock house for the winter months.

Of course, make the home a Christmas gift. You can find something that is sure to please at the mammoth furniture store of Henry L. Kincaide & Co.

The basket ball game at the Y. M. C. A. on Saturday evening was very closely contested, both sides making big scores. Quincy defeated Reading 37 to 36.

The old building known as the New Adams house on Washington street is nearly demolished. The conditions of the sale were that it should be razed inside of thirty days.

"Great scenes in the Life of Christ" will be the subject of an illustrated stereopticon address at the Y. M. C. A. by Prof. James McConaughy on Sunday afternoon.

The Boston Budget of Sunday contained full page half tones of all the mayors of the Massachusetts city. That of Mayor Thompson is an unusually good picture.

Mrs. Elliott Bean of Hancock street, who underwent an operation at the City Hospital last week, is reported as comfortable as can be expected under the circumstances.

Alfred J. Ruxton, the 16 year old son of George Ruxton passed away on Friday at his home at 9 Hancock court. Funeral services will be held from his late home Sunday at 2 o'clock.

Mr. and Mrs. Harry L. Wheble of Summer street, Weymouth are receiving the congratulations of their many friends on the birth of a daughter born Sunday.

Inauguration day of the new city government will not come until January 7 this year, the first Monday in 1907. There is an interval of five weeks between election and inauguration.

Division Superintendent Gammon has issued an eight-page folder giving the time the electric cars leave Quincy, Braintree, South Braintree, Neponset, Hingham, East Weymouth and Fort Point.

The Quincy Board of Trade and the Citizens' Association of Quincy are identified with the Greater Boston Association which is endeavoring to secure a reduction in the telephone rates.

John P. O'Brien, who has conducted a news stand on Hancock street, near Hancock hall, for a number of years, passed away Wednesday at his home on Newcomb street. He leaves a widow and young child.

No charge is made for inserting news items in the Patriot. The publishers thought this was understood, but we are frequently asked, what is the charge? Everybody is invited to forward news promptly.

The Universalist Dorcas society were very pleasantly entertained Tuesday evening, by Mrs. Ross and her daughter, Miss Mabel. Fruit punch, sandwiches, fancy cakes and chocolate were served during the evening. The evening's pleasures were much added to by the presence of Dr. Perkins and wife.

Mayor Thompson has signed an agreement with the New England Telephone and Telegraph Company for the installation and maintainance without cost to the city of slot telephone machines in the twelve public school buildings of the city for the year 1907. Parties who use the instruments will be obliged to deposit the necessary coin in the machines.

At a meeting of the Quincy Police Relief Association held Sunday it was voted to join the Massachusetts Police Association. It was also voted to hold a concert and ball at Music hall Friday evening, Jan. 25. A committee consisting of Chief Burrell, Lieut. McKay, Officers Larkin, Goodhue and Kelliher, was appointed to make the necessary arrangements.

It is not the Tide-Water Broken Stone Company of Quincy and Boston which has filed a petition in bankruptcy, but the Tide Water Trap Rock Co. located in Connecticut, which is a New Jersey corporation. The Quincy company is a Massachusetts corporation, and owns its property free and clear, with no indebtedness. Its prospects appear to be bright, and will probably become a big industry.

Charles H. Penniman has gone to New York for a few days' trip.

Three dogs, who were believed to have the rabies, have been killed in Quincy recently.

Probation Officer Francis A. Spear has moved into his new office in the court house building.

Clerk Churchill of the district court has moved into his new office in the court house building.

Mr. and Mrs. Henry M. Faxon of Adams street have been in New York for a few days.

George E. Adams is officiating as clerk of the district court this week, during the absence of Clerk Churchill.

The F. D. Fellows Co. emphasize in their Christmas "ad" that they have useful Christmas gifts and offer a few suggestions.

William Patterson has a big supply of Christmas greens, plants, ferns, etc., also flowers for Christmas at the Hillside nurseries at Wollaston.

Two 100-horse power boilers, and a 10,000,000 gallon pump are being installed at the Metropolitan sewer pumping station near Merrymount park.

Quite the most popular dance of the holiday season will be that of the First Church Social club on Friday evening the 28th at Faxon hall.

The entertainment committee of the Granite City club announce a turkey supper with all the "fixins," for members, at the club rooms on Christmas eve.

The New England Football Association has voted to affiliate with the Massachusetts Football Association, and will enter a team for the championship.

Mr. and Mrs. George T. Waldron of Granite street, announce the engagement of their daughter, Miss Abigail Baxter, to Mr. Nathan G. Nickerson, Jr., of Wollaston.

Some of the apparatus for the new telephone office has arrived and is being installed. It will probably be two months yet, however, before the new building is ready for occupancy.

Little Ernestine Burke, having recovered from scarlet fever, the King and Burke families are again all together in the King home on Adams street in ample time for the observance of Christmas.

At a preliminaay meeting of the Y. M. C. A. Literary and Debating club Dec. 14, Roscoe Ricker, Ambler Welch and Russell Tupper were appointed with F. W. Plummer as a committee on constitution.

Mr. and Mrs. V. W. Barnes and daughter Viva, who have been stopping at the home of Mr. and Mrs. Robert MacVitie, sailed Thursday for St. John's, N. B., to spend the Christmas holidays.

The exhibition of paintings by Charles W. Hudson in the Milton public library will close Jan. 1. The collection includes many tree-pictures painted in Milton, Quincy and vicinity, and an equestrian of Governor Roger Wolcott.

Mr. Arthur Peverly is to sing in the Christmas service at the Universalist church on Sunday at 2.30 P. M. Mr. Peverly has a fine tenor voice which has won him many admirers and his friends in Quincy will be glad of this opportunity to hear him.

As noted last week Mrs. C. Theodore Hardwick was call to Groton because of the illness of her son Huntington, he being very ill with pneumonia. They hope to return to Quincy Monday as it is thought through the holidays he will convalesce quicker in his own home and be able to enjoy some of the festivities.

J. A. Keating, the auctioneer, reports that sometime during Wednesday night, parties unknown entered the store house in the rear of Music hall and stole a case of rubber heels valued at $10. Entrance was gained by the use of a bar.

The Galahad club of Christ church held its semi-annual meeting Thursday night and these officers were elected: President, Albert Jones; vice president, Ellis Young; secretary, Charles Fox; treasurer, James A. King; squire, Forest B. Royal.

According to the Post, William E. Corcoran of Quincy was one of the seven who lost overcoats, by having them stolen at restaurant where the owners were eating. William Louge has been arrested by the Boston police for the thefts.

A dispatch from Augusta, Me., in a Friday paper, says that John R. Graham, representing a syndicate of Philadelphia and New York capitalists, has secured control of the Augusta, Winthrop and Gardner street railway. Mr. Graham was formerly president of the Quincy & Boston system, and is at present located in Bangor, Me.

The funeral of John P. O'Brien was held Friday morning from St. John's church. A solemn high mass was celebrated by Rev. John J. Coan, assisted by Rev. Julian E. Johnstone and Rev. John P. Cuffe. Miss McDermott of the Gate of Heaven church, South Boston, was soloist, and sang "Passing out of the shadow." There were many floral tributes. The burial was at St. Mary's cemetery.

At a large meeting of the creditors of the V. E. Miller Company of this city, held Tuesday afternoon at Chamber of Commerce, Boston, it was voted after a lengthy hearing to accept the offer of the assignee, Arthur P. French, Esq., of Boston, for forty cents on a dollar. The indebtedness was found to be $31,000, and the assests about $19,000.

A very enjoyable whist party was held Monday night at Colonial hall, by Mr. and Mrs. Carman. Many tables were in play and prizes were awarded to the following: Mrs. J. G. Thomas, Miss Mabel Cody, Miss Thornley, Mrs. Gomez, Mrs. M. Phelan and Messrs. A. E. Thornley, W. O. Phelps, D. E. Henry, J. F. Gleason, James Nicoll. The next party will be held Thursday evening, Dec. 27.

Mr. W. M. Vermilya was the guest of the members of the Bible Debating club, at the Y. M. C. A. on Wednesday evening. In place of the regular program, Mr. Vermilya spoke to the fellows on the Christian Christmas and what it should mean. His thought was, that in giving presents at Christmas time, we very often loose sight of the symbolical reason for the gifts. "God so loved the world that He gave His only begotten son." John 2:16 Every person was pleased with Mr. Vermilya's address.

☞The display of beautiful electric gas and table lamps, by McKenney & Waterbury Co., No. 181 Franklin, corner Congress street, Boston, is one all should see. It includes most beautiful effects to meet all decorations, especially the new Amboy art glass effects, making suitable wedding and holiday gifts. It is without doubt one of the largest displays in the United States.

ATLANTIC.

Atlantic will probably get a day patrolman, and the Edwards hill district an additional night man.

In a household in Atlantic where all members of the family were ill at once last week a new maid was called in. Her first two duties were to give the canary bird his bath and to prepare a chicken for dinner. After being in the kitchen for some time the mistress of the house called down from upstairs: "Kate, have you fixed the bird yet?" And the answer came back promptly, "Yes'm, I've got him all fixed and on boiling!" There are birds and birds—fortunately for the canary.

Mrs. Harry Kolseth and son, Harold, of Walker street have returned from an extended visit to Albany, N. Y.

Robert Nelson of Atlantic street, who is in the City Hospital with typhoid fever, is reported better after a very severe illness.

Maurice Kilpatrick is building a house on Newbury avenue, near Atlantic Music hall. Mr. Kilpatrick is very energetic in booming real estate and since his first year of residence in Atlantic has erected nearly a score of houses.

It is almost impossible to enumerate the many cases of illness in Atlantic. Colds seem to be not only prevalent but of a dangerous nature, and have resulted in not a few instances in pneumonia. There are many suffering from throat trouble and altogether the doctors are kept pretty busy.

Frank Badger of Clive street, who is in Minnesota on a special survey of lumber, is expected home this week.

Charles Loring of Clive street has returned from the west. Mrs. Loring who has been ill for some weeks, is recovering slowly.

Miss Jessie Warren of Botolph street is spending the holidays in New Brunswick, N. J.

More Smoke Than Fire.

The alarm from Box 28 at 8.20 Thursday night called the department to a fire in the basement of Rogers Bros. store on the corner of Hancock street and Merrymount road. There was not a great amount of fire, but owing to its location and the amount of dense black smoke it took forty minutes to subdue it.

The fire was discovered by a boy passing along the street. He saw smoke coming from the store and ran to Mr. Rogers' house and notified him, and the alarm sounded. Chief Litchfield was in City Square at the time and he was the first fireman on the scene.

The Central station apparatus was close behind him. They made unusually quick time, having water on the fire in five minutes from the first blow of the alarm.

Chief Litchfield entered the store and started to investigate. The smoke was so dense, however, that he had gone but a few steps before he was overcome and fell to the floor.

Right behind him were firemen with a line of hose. They could not see the Chief, but the stream of water from their hose fortunately struck him. The cold water quickly revived him and he went on as though nothing had happened. Finding that the fire was in the basement he directed that a line of hose be carried to the basement windows in the rear of the building.

In forcing the nozzle through the window hoseman John F. Desmond of the Central station combination received a bad cut by glass on his left hand.

It was impossible for the firemen to enter the basement on account of the smoke, but water was poured into it and that soon drenched out the flames.

The fire did not get beyond the basement although the smoke penetrated the other rooms in the block.

Two of these are occupied by the New England Telephone Co. as stock room and office of the division superintendent. There is also the harness shop of David Driscoll, and another by a sculptor.

Mr. Rogers estimates his loss at $50. The cause of the fire is unknown. The store had been closed but a few minutes and there was no sign of a fire at that time. In the basement were some empty oil barrels, boxes, etc.

The insurance held by the Quincy Mutual company of the city was promptly adjusted this morning at $100.

Rebekah Election.

Thursday night was a gala one for George L. Gill Rebekah lodge. In addition to a large number of visitors from lodges in this immediate vicinity, the lodge had as guests Grand Master Joseph Belcher and board of Grand officers, the Rebekah Assembly officers, D. D. G. M. Annie E. Sawyer and suite of Boston, P. D. D. G. M. Grace W. Mitchell and suite of East Weymouth, P. D. D. G. M. Mabel G. Chamberlin and suite of Whitman, and P. G. M. Edward Kavanaugh.

Three candidates were initiated. Both the degree and ritualistic work was done in an unusually impressive manner, and called forth many words of praise from the officers and visitors present.

This meeting was also the annual meeting for the election of officers and the following were elected:

Past Grand,—Mrs. Addie T. Dewhurst.
Noble Grand,—Mrs. Adeline Young.
Vice Grand,—Miss Elvira Ewell.
Secretary,—Miss Georgetta M. Thayer.
Financial Secretary,—Mrs. Sadie J. Mitchell.
Treasurer,—Miss M. Lizzie Furnald.
Trustee for 3 years,—Arthur W. Stetson.

The officers will be installed Thursday, Jan. 3. Following the business of the evening there was a social hour, during which refreshments were served.

Last Wednesday night at Saunders' Theatre, Cambridge, after Dean Hurlbert had announced the prize winners of scholarships for the past year, he called special attention to two students who had won double highest honors,—Herbert Percy Arnold and Dunham Jackson, It is rather a singular coincidence that the mothers of these two young men, who won such distinction, were classmates in the Quincy schools, one as Annie B. Curtis and the other as Mary V. Morse.

Two well known Quincy young people, Mr. Theophilus S. Andrews and Miss Alice J. Nelson were married last evening by Dr. E. N. Hardy at the parsonage. Mr. Arthur L. Andrews, brother of the groom was best man, and Miss Helmer Nelson, a sister of the bride, was bridesmaid, the ring service was used. After a short wedding trip Mr. and Mrs. Andrews will make their home at 23 Upland road, where they will be at home to their friends after January first. Mr. Andrews has a fine position, as electrician at the Fore River Works.

The County Commissioners have ordered a hearing for Jan. 22, 1907, on the petition of the Fore River Shipbuilding Company for a grade crossing on Howard avenue near their works.

WOLLASTON.

Miss Gertrude King writes from Philadelphia that she is anticipating the joys of Christmas, with her parents on Clay street and will arrive in Wollaston today for a stay of ten days.

John Crotty who was convicted in the Quincy court for larency from Michael McGrath and appealed was found not guilty by the Superior court and discharged. This was the case where it was alleged that McGrath had been relieved of his money while returning from the Brockton fair with a party in a hack.

The Y. P. R. U. of Wollaston Unitarian church met Sunday evening at the usual hour. The meeting was in charge of Miss Louise Waterman. Rev. Ernest W. Hunt spoke on the Psalms.

The venerable Samuel G. Babcock, Arch deacon of the Diocese of Massachussetts is to preach in St. Chrysostom's church Sunday morning at 10.30.

Mrs. George M. Freeman of Philadelphia is the guest of her granddaughter Mrs. A. Edwin Clattenburg of Hancock street until after Christmas.

Mrs. Alfred Pike Jenney, Jr., of Plainfield, N. H., arrived in Wollaston on Monday to spend the holidays with her parents Mr. and Mrs. Robert W. Whitacre, of Safford street. Mr. Jenney is expected today.

The Wollaston Unitarian Y. P. R. U. is invited to an entertainment and informal dance Friday evening at Dorchester given by the Unitarian Y. P. R. U. of that place. A good time is anticipated by all.

Wollaston lodge, American Benefit Society, held its regular meeting in Brasee hall on Tuesday evening. A good attendance of members were present and after the business of the lodge was transacted the members and a few invited guests enjoyed whist for two hours. Refreshments were served by the entertainment committee. A donkey party is on the program for January 15, and much fun is anticipated.

DOWNS AND PARK.

Lauris G. Treadway, Dartmouth '08, is spending the Christmas vacation with his parents on Billings road.

The Pioneer Whist club met Thursday evening at Arthur E. Linnell's, Davis street. Prizes were awarded Mrs. James of Rawson road, Mr. Treadway of Billings road, Mrs. Grant of Rawson road and Mr. F. Loud of Beach street.

The Boston Gear Works has discontinued its Boston office, and all business will now be transacted through the works at Norfolk Downs. They feel that by thus centralizing the offices, they will be able to serve customers more promptly and satisfactorily. Since building the new works covering 22,000 square feet the business has increased rapidly, and they are constantly installing new machinery, and otherwise increasing facilities.

The many friends, neighbors and acquaintances of Mr. and Mrs. Arthur Stoddard of Hamden circle, Norfolk Downs, extend to them their sympathy in this their hour of trouble. Their little son Leon, a bright and smart little fellow, eight years of age, who endeared himself to all with whom he came in contact by his loving disposition, passing away Monday, at the City Hospital, after a short illness of pneumonia.

Dr. F. J. Peirce denies emphatically the report that he has had appendicitis. He has had a little cold.

A jolly and happy crowd assembled at Poland's hall, Norfolk Downs, Dec. 14, to enjoy a social game of whist. Twenty-six tables were in play and the winners were: Miss Mabel Cody, Miss Sadie Hawkins, Miss Ethel P. Parker, Mrs. Mary Thomas, Mrs. F. W. Thorp, Mrs. C. H. Wilkins, Mrs. Lilley, Mrs. J. Kennedy, Mrs. W. B. Tibbetts and Messrs. B. Veith, W. F. Carmen, J. G. Thomes, A. E. Thornley, N. Parker, H. S. Fairclough, D. Phelan and J. F. McLeod.

H. J. Besarick has sold his estate on Elm avenue to Adelia F. Gill.

Mrs. Henry O. Fairbanks, of Beach street, is confined to her home with a sprained ankle.

The sale is reported of the property of Mrs. Caroline A. Russell of Quincy and Paris, located at the corner of Elm avenue and Willow street.

The funeral of Miss Nellie Meier of Norfolk Downs, who died Monday, was held Wednesday from the Church of Sacred Heart, Atlantic. Mass was celebrated by Rev. John P. Cuffe. The burial was at St. Mary's cemetery.

Mrs. E. Linnell and daughter Amelia, of Davis street, have returned from Lebanon, N. H. Many will be glad to hear that Miss Linnell is convalesing from her severe attack of Quinsy sore throat.

Walter Rogers, of Rawson road, Dartmouth '09 is home for the holidays.

Mr. Larz Benson has returned from a trip to Baltimore, Maryland.

Mr. Edward Lyons has been seriously ill with pneumonia the past week at his home on Elm avenue.

Successful Fair.

The fair of the Woman's Guild of Christ church was the most successful one in the history of the Guild. The proceeds are nearly all in now and the sum of five hundred dollars has been cleared. This will be applied to the mortgage on the rectory.

The fair was under the very efficient management of Mrs. Hazen E. Ricker, the president of the guild, and she was very ably assisted by over fifty-six ladies of the Guild. The tables were in charge of the following ladies:

Fancy,—Mrs. Frank Brewer.
Handkerchief,—Mrs. Hazen Ricker.
Housekeeping,—Mrs. Samuel Oxford.
Preserve,—Mrs. F. L. Jones.
Children's—Mrs. E. W. Newcomb.
Grab,—Mrs. R. C. Drinker.
Refreshment,—Mrs. Amos Litchfield.
Candy,—Miss Emily Wilde.
Tea,—Miss Alice Putman.
Reapers,—Miss Emma Savil.
Tickets,—Mrs. William Spargo.

Contract to Quincy Firm.

Long & Saunders have been awarded the contract for a soldiers' monument to be erected in Brockton by the Women's Relief Corps.

The bottom base of the job is eight feet square, the die to be polished on four sides, upon which the inscription will be cut. On the faces of the second die, emblems of the different branches of the service will be cut in bas relief.

The monument will be surmounted by a granite statue of a soldier. The whole job stands 25 feet high, and will cost in the vicinty of $5,000.

Mt. Wollaston Lodge.

Mt. Wollaston lodge, No. 80, I. O. O. F., elected the following officers on Tuesday evening:

N. G.,—James Moorehead, Jr.
V. G.,—Charles Kezer.
R. S.,—Aubrey Keith.
F. S.,—Arthur W. Stetson.
Treas.,—E. Frank Mitchell.
Trustee for 3 years,—William J. Williams.
Trustee for 2 years,—John W. Nash.

The officers will be publicly installed on Tuesday evening, Jan. 8.

QUINCY POINT.

Councilman Gross who has been spending a well earned vacation in Europe, is expected home this week.

Mr. and Mrs. Thomas Addison are pleasantly located at the Parker house, Boston, during the holidays.

The Fore River yard closes today until next Wednesday.

The U. S. cruiser Des Moines arrived at Guantanamo on Wednesday.

Mr. and Mrs. Louis Eckart have leased the Winslow house on Edison street and will occupy it the latter part of the month.

The Post says it is to be regretted that Rev. W. Sherman Thompson is unable to accept the call to Prospect Hill church at Somerville, owing to poor health. Rev. Mr. Thompson was formerly pastor of the Washington street Congregational church, Quincy.

WEST QUINCY.

John Scully, the runaway boy picked up last week at West Quincy, was taken to Boston by Chief Burrell Saturday morning, and sent to the Worcester home.

John S. Farrell of Willard street has been confined to his home the past three weeks by sickness.

Sunday afteroon Officer Bradley shot a dog of Fred Roullard of Common street. The dog was frothing at the mouth and is supposed to have had the rabbies.

John H. McDonald of Cross street died on Tuesday. He was a member of St. Francis Court of Foresters.

Lars Jacobson of Quincy was pardoned by the County Commissioners on Tuesday. He was serving a sentence of one year in Dedham jail for felonious assault at Quincy.

A delegation of Foresters were present on Thursday at the funeral of John A. McDonald of Cross street. Mass was celebrated by Rev. E. C. Mitchell. The burial was at St. Mary's cemetery.

The Epworth League of the West Quincy M. E. church has elected the following officers for the ensuing year: President, Joseph M. Francis; first vice president, Hilda Francis; second vice president, Beryle A. Hamnant; third vice president, Frances Burke; fourth vice president, Maude E. Hodgkinson; secretary, Amy A. Miller; treasurer, C. E. Thomas. They will be suitably installed Sunday evening, Jan. 5th.

MILTON.

Walter C. Shapleigh, at one time a member of the school committee, died this week at the age of 60 years. He leaves a widow.

Holy Communion services will be held at the Mission of Our Saviour church Christmas morning at 8 o'clock.

An interesting lecture under the auspices of the Milton Educational society was given at the Town Hall Wednesday evening by Signorita Huidobro of Chili. Her subject was "Across the Chilian Andes to Argentina."

Next week Thursday evening John Alden Lee of Milton will speak at the smoke talk of the Thursday Evening club on, "The making and manufacture of paper."

A special Christmas service will be held at the East Congregational church Sunday.

Schools closed this week until the second of January.

The men's service at the Mission of Our Saviour church last Sunday evening called out an audience that completely filled the edifice. Rev. Theodore I. Reese, the rector was the speaker, and his subject was "Personal purity and cleanliness."

CASTORIA.
Bears the Signature of Chas. H. Fletcher. The Kind You Have Always Bought

Ladies' and Gents'
WATCH CHAINS
—AT—
C. F. PETTENGILL'S, 1391 Hancock Street, Quincy.

NOTICE.

THE Thomas Crane Public Library will be closed from 6 P. M. MONDAY, Dec. 24, until 1 P. M. WEDNESDAY, Dec. 26.

Per order of the TRUSTEES.

Dec 19, 1906. 22-1w

Waterman's
Ideal Fountain Pens
At
C. F. Pettengill's
Jeweler.

Wollaston Entertainment Course
FIRST BAPTIST CHURCH,
During months of January, February and March
Roland D. Grant, Lecture, Pope Leo's Palace
Barleben String Quartette, Concert.
Harvard Male Quartette, Concert.
Season Ticket, One Dollar.
Dec. 22 2w

I. O. O. F. NOTICE.

THE Regular Meeting of Mt. Wollaston lodge, No. 80, I. O. O. F., will be omitted next week, because the date falls on Chrisimas night.

Quincy, Dec. 21, 1906. 1-3t--p-1w

Large Assortment
CUT GLASS
For Christmas Presents
At C. F. Pettengill's, 1391 Hancock St.

National Mount Wollaston Bank.

THE Annu l Meeting of the Stockholders of the National Mount Wollaston Bank of Quincy will be held at their Banking Rooms on TUESDAY, January 1, 1907, at 3.30 o'clock P. M., for the election of Directors and the transaction of any other bus ness that may legally come before them.

HORACE F. SPEAR, Cashier.

Quincy, Dec. 1 5t

THE NATIONAL GRANITE BANK.

OF QUINCY, MASS.

THE Annual Meeting of the Shareholders of the NATIONAL GRANITE BANK of Quincy, Mass., will be held on TUESDAY, January 8, 1906, in the Banking Rooms, at 3.30 o'clock P. M., for the election of Directors and the transaction of any other business that may legally come before them.

R. F. CLAFLIN, Cashier.

Dec. 1 6w

Room To Let.
LARGE Light Furnished, Steam Heated Room, in private family. Electric lights and all modern conveniences. Near electrics and steam cars. References required.
Apply at 644 Hancock Street, Wollaston.
Nov. 17 tf

DR. A. B. PACKARD
DENTIST.
Johnson Building, City Square, 1382 Hancock Street, Quincy.
Hours, 8.30 to 12, 1.30 to 5 and 7 to 8,
Except Wednesday Evening.
Telephone 127-6. Sept. 6--1p-1y

FINGER RINGS
From
$1.00 to $75.00
At C. F. Pettengill's, Jeweller.

Watches
From $1 to $100
At C. F. Pettengill's, Jeweler.

SIGNET RINGS.

The up-to-date ring is emphatically the "signet."
Suitable for engraving with either a monogram or a crest.
Solid 14k. gold—no stone.
Carved effects in exquisite designs.
SMITH PATTERSON CO.
Wholesale and Retail Jewellers,
52 Summer Street, - BOSTON.

THE
Young Men's Christian Association
OF QUINCY, MASS.

(Legal Title—Incorporated 1891.)

The Directors of the YOUNG MEN'S CHRISTIAN ASSOCIATION of Quincy, with a firm faith in the great value of the work which is being done for the young men and boys of our city, make their appeal for donations and bequests toward paying the mortgage indebtedness on the new Association Building. When the building is free from debt it will serve as an Endowment, as there is a goodly income from the dormitories.

Should the Donor prefer, such sum as might be given could be used as an Endowment for an educational class or classes, the Boys Department, or as a special fund in other ways, and could be designated with the name of the Donor.

The Treasurer, WILLIAM F. CUMMINGS, 7 Clive Street, Quincy, or the General Secretary, ERNEST G. GAY, will be happy to answer inquiries.

OUR HOSPITAL

(Legal Title: City Hospital of Quincy)

INCORPORATED 1889

The Trustees of the City Hospital of Quincy earnestly appeal for donations and bequests for the Endowment fund. This now amounts to over $60,000 but a fund of at least $100,000 is urgently needed.

Five Thousand Dollars ($5,000) will endow a Free Bed to which such name may be given as the Donor may desire, but any sum for this noble Institution which stands ready to serve us all in the hour of need will be most gratefully received.

The Secretary, TIMOTHY REED, Adams St., Quincy, or the Treasurer, RICHARD D. CHASE, Quincy Bank Building, Quincy, will be very glad to confer with any one or to answer any inquiries.

In the District Court of the United States for the County of Norfolk, District of Massachusetts. In Bankruptcy. No. 12,009.

TO the creditors of HARRY PIERCE of Hyde Park, in the County of Norfolk and district aforesaid, a bankrupt.

Notice is hereby given that on the 13th day of December, A. D., 1906, the said Harry Pierce was duly adjudicated bankrupt; and that the first meeting of his creditors will be held at Boston, in Room 320 Tremont Building, on the 29th day of December, A. D., 1906, at 10 o'clock in the forenoon, at which time the said creditors may attend, prove their claims, appoint a trustee, examine the bankrupt, and transact such other business as may properly come before said meeting.

EMERY B. GIBBS,
Referee in Bankruptcy.
Dec. 19, 1906. 22-1w

In the District Court of the United States for the County of Norfolk, District of Massachusetts. In Bankruptcy. No. 11,859.

TO the creditors of HERBERT E. SOUTHWICK of Hyde Park, in the County of Norfolk and district aforesaid, a bankrupt.

Notice is hereby given that on the 31st day of October, A. D., 1906, the said Herbert E. Southwick was duly adjudicated bankrupt; and that the first meeting of his creditors will be held at Boston, in Room 320 Tremont Building, on the 29th day of December, A. D. 1906, at 10 o'clock in the forenoon, at which time the said creditors may attend, prove their claims, appoint a trustee, examine the bankrupt, and transact such other business as may properly come before said meeting.

EMERY B. GIBBS,
Referee in Bankruptcy.
Dec. 18, 1906. 22-1w

In the District Court of the United States for the County of Norfolk, District of Massachusetts. In Bankruptcy. No. 11,983.

TO the creditors of HENRY S. HATCH of Brookline, in the County of Norfolk, and district aforesaid, a bankrupt.

Notice is hereby given that on the 6th day of December, A. D., 1906, the said Henry S. Hatch was duly adjudicated bankrupt; and that the first meeting of his creditors will be held at Boston, in Room 320 Tremont Building, on the 29th day of December, A. D., 1906, at 10 o'clock in the forenoon, at which time the said creditors may attend, prove their claims, appoint a trustee, examine the bankrupt, and transact such other business as may properly come before said meeting.

EMERY B. GIBBS,
Referee in Bankruptcy.
Dec. 18, 1906. 22-1w

Administrator's Notice.

NOTICE is hereby given that the subscriber has been duly appointed administrator of the estate of

GEORGE J. DONAHER,

late of Quincy, in the County of Norfolk, deceased, intestate, and has taken upon himself that trust by giving bond as the law directs.

All persons having demands upon the estate of said deceased are required to exhibit the same, and all persons indebted to said estate are called upon to make payment to

BERNARD G. DONAHER, Adm.
(Address) Common Street, Quincy, Mass.
Sept 5, 1906. Dec. 15-3w

McKENNEY & WATERBURY COMPANY,
Designers, Manufacturers and Jobbers of
ELECTRIC, GAS and OIL
FIXTURES
Fire Place Goods Etc.
WE LIGHT THE WORLD
181 Franklin St. Cor. CONGRESS STREET Boston, Mass.

The Place To Buy
LET THIS BE YOUR XMAS STORE
Good Selections
Reliability, Fine Goods and Low Prices.

More and more is the ensible custom growing,—the custom of making gifts which shall be a lasting testimony to the thoughtfulness of the giver, a delight always to the recipient. We have accordingly made special effort to secure a very large assortment of House Furnishings suitable for Holiday Gifts.

Your examination of the same will prove exceedingly instructive and profitable. Remember you are always welcome. It will be a pleasure to see you at our store and show the numberless novelties and suggestions for Christmas Presents.

W. G. Shaw
FURNITURE CARPETS RANGES
CITY SQUARE Quincy Mass.

Handsome Christmas Gifts!
Make the Christmas Gift for your home substantial and lasting. There is nothing that will bring as much pleasure and comfort to every member of your family as some new piece of furnishing for the house. A Piano, Parlor Set, Dining Set, Easy Chair, Rocker, Couch, Desk, Book Case, Rug, Carpet, Hall Stand, I

JAYNES'

Lung Protectors

PRICE, 23c. AND UPWARD

are made in **our own factory** and are sold to you at **one profit only.** As in all cases where we sell goods made by **ourselves,** we know exactly what materials are used, and can, therefore, **guarantee** that **only** the **highest grade articles** are the result. Jaynes' Lung Protectors are made in all styles from felt, chamois, and wool. A special line of felt and chamois jackets for **Motormen** and **Conductors** sold at low prices.

LADIES' PRINCESS JACKETS

are made in many stylish patterns. Lined with chamois, they are a rare combination of style and comfort. Worn outside the shirt-waist. Retail price at the dry goods stores, $5.00,

Our Price, all sizes,

$3.97

DR. MANETTE'S ELECTRIC BELT

IS A GUARANTEED CURE FOR

RHEUMATISM, LAME BACK, KIDNEY TROUBLES

The regular price of this belt is $5.00. Our reduced price is $3.42, and our faith in this belt is so great that we make this offer.

Wear it 30 days. If you are not cured, bring back the belt and get your money.

The ingredients of our own preparations and all drugs and chemicals sold by us are subjected to the most thorough tests by our Analytical Chemist, Prof. W. L. Scoville, and we GUARANTEE them to be of the HIGHEST QUALITY OBTAINABLE. OUR GUARANTEE PROTECTS YOU. Your money back on our own preparations if they do not cure. WE TAKE THE RISK.

We give Legal Stamps

50 Washington St., cor. Hanover
143 Summer St., cor. South
877 Washington St., opp. Oak

JAYNES SAVES YOU 25 TO 33 PER CENT ON ALL DRUG STORE GOODS

129 Summer Street
Cor. of Washington & Bedford Sts.
BOSTON, Mass.

Bread and Butter.

Give the school-girl or boy a good old-fashiond bread and butter sandwich—It's less trouble than some other kinds and they will appreciate it just as much—provided the bread is of the right sort—rich, creamy and nutritious.

Best's Celebrated Milk Bread

never disappoints. There is too much skill and care behind each loaf.

Price, **10c.** The family loaf, **5c**

The BEST BAKING CO.,
ROXBURY.

Dec. 22. tf

THE ENGLISH TEA ROOM

160 B Tremont Street, Boston.

An attractive Lunch Room for Ladies and Gentlemen where home cooking will be daintily served from 11 to 3. Afternoon Tea 3.30 to 5.00.

COAL

We BUY the BEST.
We SCREEN it PROPERLY.
We DELIVER it CAREFULLY.

C. PATCH & SON.

1422 HANCOCK STREET. Quincy, Dec. 19-pl tf

Established 1887. Probate Business
Rooms 1 and 2 Savings Bank Building.

W. G. CHUBBUCK,
Furniture and Piano Mover

IN OR OUT OF TOWN.
Furniture Packed and Stored.
Carpets taken up, Cleaned and Relaid.

JOBBING.

Residence, 10 Foster Street, Quincy, Mass.
Telephone Connections.
August 20. tf

The Quincy Patriot.

SATURDAY, DECEMBER 22, 1906.

WEEKLY ALMANAC,	Sun Rises	Sun Sets	Full Sea. Morn.	Full Sea. Eve	Moon sets
Saturday, Dec. 22,	7.11	4.15	4.30	4.45	12.03 A.M
Sunday, "	23. 7.11	4.15	5.30	5.45	12.10 "
Monday, "	24, 7.12	4.16	6.30	6.45	1.11 "
Tuesday, "	25, 7.12	4.17	7.15	7.45	2.10 "
Wednesday, "	26 7.12	4.17	8.15	8.45	3.09 "
Thursday, "	27, 7.13	4.18	9.00	9.33	4.08 "
Friday, "	28, 7.13	4.19	9.45	10.15	5.05 "

First Quarter, Dec. 22d, 10.04 A M.

This Week's Temperature.

The noon temperature of the week is compared below with that of last week and the same day of the month for three years.

	This Week.	Last Week	In 1905.	In 1902.	In 1898
Sunday,	41	16	32	45	27
Monday,	39	28	32	39	43
Tuesday,	29	31	48	40	45
Wednesday,	29	27	42	45	29
Thursday,	41	36	45	35	38
Friday,	42	36	38	41	39
Saturday,	—	41	50	50	44

Have you read the Building Ordinance? Every real estate man should be acquainted with it. There is now a fire district in which no buildings for business shall be erected except of brick, stone, iron or other incombustible materials.

There are rules and regulations which relate to foundations, thickness of walls, fire walls, party walls, partitions, elevator shafts, hot air and steam pipes, fireplaces, bulkheads, fire stops, chimneys, bay windows, ash depositories, etc. The ordinance was republished three days this week in the Daily Ledger.

The order passed by the City Council on Monday night, amending the Fire Department ordinance relative to salaries paid the permanent men, places all of the men on a permanent basis. When the department was first made permanent the apparatus at the Central stations answered every alarm. No matter from what part of the city the alarm came this apparatus responded, often leaving City Square without protection.

For this reason the men at the Central station received a larger weekly salary than those in the out district. This often proved a detriment for the Chief could not move the men about from station to station as he might desire.

Under Chief Litchfield the running card has been changed, so that the Central Station does not respond to ever box on the first alarm, which often meant a long run for nothing. Under the present rules, Wollaston, Atlantic and Houghs Neck are supposed to take care of the first alarm from their district, except Houghs Neck to which a relief hose wagon is sent. This has proved a wise change although it complicated the matter of shifting the men

Under the ordinance as amended all permanent men, outside of the captain, lieutenant and superintendent of fire alarms, receive the same salary.

Now if the Chief says, if the good of the service demands a shift of the men he can readily do so.

Division 18.

At the regular meeting of the division Dec. 14th, the following officers were elected for the ensuing year:

President,—Michael T. Walsh.
Vice President,—John P. Duffy.
Treasurer,—Timothy J. Carey.
Financial Secretary,—Henry F. Corbett.
Recording Secretary, — Richard J. Gray.
Sergeant at arms,—Valantine Keeley.
Secretary,—Joseph Dougherty.
Physician,—Dr. Lynch.

Off for Arizona.

Henry P. Hayward and Richard McConuel left Quincy Monday morning for Yuma, Arizono, to work for the U. S. government, which is building a great dam there to turn back the water of the Colorado river now flowing into the Salton Sink, causing damage amounting to many millions of dollars. Both will be greatly missed, being popular among the young people and prominent in Bethany Congregational church and Sunday school.

Ingersoll Watches
$1.00, $1.50, $2.00
At
C. F. Pettengill's Jewelry Store.

Wadsworth QUINCY MASS. TRADE MARK REGISTERED

Our Great Christmas Sale Of Useful Holiday Gifts. Prices to suit Every one.

Wadsworth QUINCY MASS. TRADE MARK REGISTERED

A DRESS SUIT

is, next to brains and a good character, a young man's most valuable asset.

Not only does he appear at his best in evening clothes, but nearly all the occasions when he can best reflect credit on himself demand this mode of dress. Hence a Dress Suit is a good investment if not a necessity.

We make a specialty of Fine Dress Suits and feel positive that we can please you in quality, price and workmanship. We cater to the taste of the individual and rarely fail to satisfy.

You cannot do better than drop in on your way from the train and see our fine assortment. We are very centrally located. Come in and talk it over.

M. L. MORTON, Tailor
3 HIGH STREET Corner Summer **BOSTON**

Dec. 22 2w

AMONG THE CLUBS.

Club life is practically suspended until after Christmas, when it will probably be resumed with renewed vigor.

The Junior Friday club held a very pleasant meeting on Monday afternoon with Mrs. Jesse I. Litchfield of Brook street, Wollaston. She had as guests Miss Irene Whitmarsh of Neponset and Mrs. Everett Simmons and Mrs. Hamilton of Wollaston. Mrs. William Whitney was chairman of the afternoon with Ralph Waldo Emerson as the subject. Refreshments were served by the hostess. The next meeting will be on Dec. 31st with Mrs. Whitney and will be in charge of Miss Abigail B. Wood with Margaret Fuller Ossoli, Bronson Alcott and Henry D. Thoreau as subjects.

The date for the regular meeting of the Quincy Women's club falling on Christmas day, the meeting will be omitted. The club officers are much pleased over the little room recently fitted up for their use and are especially indebted to Mrs. Sanborn who loaned a handsome rug, table, desk and chair which makes the room very comfortable.

"An afternoon with Mr. Punch" and Miss Randall was a combination most pleasing to members of the Friday club and the meeting last week Friday was a very happy one.

The Alliance of First church is to have its annual Christmas party for children in the chapel this afternoon when there will be games, supper, Christmas trees and a good time for the little ones who would not otherwise perhaps have much Christmas cheer.

The Social Science and Literary club of Atlantic met Tuesday afternoon with Mrs. Annie L. Thompson of 11 Squantum street.

The Quincy W. C. T. U. met Tuesday afternoon with Mrs. C. W. Guy of Butler road. Owing to the nearness of the Christmas season the meeting was not a large one, but was helpful and interesting.

The Shakespeare club and a few of their friends, numbering twenty-five in all, have purchased tickets for the Marshall Darrach recitals that are to be given in Jordan hall early in January.

Mrs. Frank C. Granger of Randolph, a member of Adams Chapter, represented the State Society of the Daughters of the Revolution at the observance of the 10th anniversary of Old South Chapter, D. A. R. at the Old South church, Boston on Monday.

Several members of Adams Chapter attended the reception and tea party given by the State Society of the Daughters of the Revolution on Monday evening at hotel Brunswick, Boston. Mrs. Fitz, state regent, was unable to be present. In the receiving line were Mrs. Granger, Mrs. Wheeler, Mrs. Todd and Mrs. Goss, officers of the society. The reception was followed by a musical program of songs by Mrs. Jeanette Noyes Rice and Miss May Belle G. Dadmun, with Mrs. Edith Noyes Porter and Miss Marion Whiton at the piano. Tea was served and there was music by an orchestra. It was a largely attended party and an unusually pretty affair.

Associated Charities.

A meeting of those interested in the formation of an Associated Charities in Quincy was held Tuesday morning at the rooms of the Quincy Women's club.

The meeting was to hear the report of the committee appointed to draft a plan of organization. Rev. W. E. Gardner presided and stated at the opening that Mrs. Alice D. Sanborn had volunteered her services as secretary until May 1.

The committee reported the following plan, which after some discussion was adopted.

This society shall be known as a Conference of Charity Workers of Quincy, to consist of one representative from each charitable and philanthropic organization in Quincy.

Meetings shall be held the second and fourth Tuesdays of each month at the Quincy Women's Club at 11 o'clock.

The objects are: to secure the concurrent and harmonious action of the different charities in Quincy in order raise the needy above the need of relief; to prevent begging and imposition, and diminish pauperism; to encourage thrift, self dependence and industry through friendly intercourse, advice and sympathy; and to aid the poor to help themselves.

To prevent children from growing up as paupers; to aid in the diffusion of knowledge on subjects connected with the relief of the poor.

A bureau of information shall be established as soon as may be by the secretary to furnish detailed information to all charitable organizations.

Each affiliating organization shall be invited to contribute a small amount annually.

Rev. William E. Gardner was elected chairman, Rev. Edward Anderson vice chairman, and Mrs. Alice D. Sanborn secretary.

A vote of thanks was extended to the Quincy Women's club for the use of the rooms, and to Mrs. J. F. Welch, chairman of the Philanthropic committee of the club.

Membership Supper.

Over a hundred members of the Senior department of the Young Men's Christian Association sat down Monday night in the assembly hall to a bountiful supper provided by the Ladies' Auxiliary. The occasion was a membership supper arranged to interest the members in a "Short Term" Membership Campaign. The goal set is 200 new members before January 19.

After supper President R. D. Chase, in a few preliminary remarks, introduced Mr. Franklin W. Gause, Vice President of the Columbia National Life Insurance Co., as the speaker of the evening. After an inspiring address, two teams were chosen and the campaign was started. George Newcomb and Charles Howard are captains of the respective teams.

Reed's Will Valid.

The courts of Oregon have declared the will of Mrs. Amanda Reed, widow of Simeon G. Reed, valid, and nearly $200,000 will be divided among relatives in Quincy and Abington.

The remainder of the estate, amounting to $1,500,000, will go toward founding the Reed Institute in Portland, Ore.

UMBRELLAS
From
$1.00 to $7.00
At C. F. Pettengill's Jeweller.

Wollaston Congregational Club.

The members of the Wollaston Congregational club and their guests learned much on Tuesday evening of Persia and the Arabs, the speaker of the evening being Mr. Ibrahim Esbir Ul Khouri, a native of Arabia.

At 6.30 the club sat down to a homelike dinner of roast beef, mashed potato, squash, celery, rolls, pie and coffee. Blessing was asked by Rev. Mr. Tobey.

Councilman Wendell H. Hull presided at the business meeting, when a new constitution was adopted and the following officers elected:

President,—W. H. Hull.
Vice President,—E. W. Taylor.
Secretary,—Charles E. Hathaway.
Treasurer,—Charles A. Campbell.
Chairman of Benevolence Committee,—Charles L. Seavey.

The music of the evening was by Mr. A. J. Schleich on the piano, and his work was so pleasing that each time he was recalled.

Mr. Ul Khouri at the outset of his address claimed that the Arabs were the most gifted people in the world. He told of their habits, religion, their great love of poetry. Horses were valued more highly than wives. He paid a high tribute to Dr. Cornelius Van Dyke, an American at 22 went to Syria. He translated the Bible into the language of the country, and adopted the custom of the people and was much beloved.

At the close of his talk, when questioned, he told of his reception upon returning to the country for a visit, and how he won honors in a horse race which is the popular sport there.

Divorce he said was easier than in Dakota, for all a man had to do was to say "Begone" and the wife must go. However, he could not get her back.

He told of Bayard Taylor's seven years in that country, also how the Arabs differed from the Turks. By request, he told of the making of Persian rugs, being a dealer in rugs in Boston. The best rugs come from Persia, he said, because they are home made, and the people have known the art 4,000 years.

ATLANTIC MEMORIAL.

It will be Christmas Sunday at the Memorial Congregational church at Atlantic, and the subject of Rev. J. G. Miller's Christmas sermon at 10.45 A. M. will be: "Contrasts in the life of Jesus." A rich musical program has been arranged, including:

Offertoire in A flat, Read
Brightest and Best of the Sons, Dudley Buck
Hymn of the Nuns, Wely
Day of Days, A. F. Loud
Christmas Carol,—"Jesus was a Baby," Amy R. Long
Hallelujah Chorus, Beethoven

Sunday evening at 6 o'clock there will be a Christmas concert by the children, under the direction of Mrs. W. George Woodward. Also short address by the pastor; subject, —"Is there a Santa Claus?" All are welcome. Come and fill the house.

Christmas Programs.

FIRST CHURCH.

An elaborate program for the children, parents and friends of First Church Sunday-school, is being prepared under the direction of the Supt. C. H. Johnson. Christmas Sunday the school will assemble in the chapel at four o'clock instead of the usual hour. Carols by the children and a talk on he life of Jesus, illustrated by forty colored views by use of the new stereopticon recently purchased for the school. Parents and friends cordially invited to this service.

Christmas eve the children will assemble in the church at 6.30 o'clock. Special Christmas service with carols and reading of Christmas story. The public is cordially invited to this service.

At seven o'clock the children will assemble in the chapel for their annual Christmas festival. A dialogue entitled "Christmas Exercise," by the children, a pantomine with beautiful scenery entitled "The Brownie's Christmas," followed by Christmas tree and distribution of presents to each member of the school. Special attention will be given to decoration of the chapel and all friends of the school are cordially invited.

First church has been trimmed with ropes and wreaths of laurel in observance of Christmas. Sunday morning at half past ten there will be a service appropriate to the season with special music by the church quartet. A communion service will be held after the regular morning service, when several will be admitted to church membership.

UNIVERSALIST CHURCH.

Rev. Dr. W. S. Perkins, pastor of the church will have an address appropriate to Christmas at the Sunday afternoon service at 2 30, and the musical program will be more elaborate than usual including:

Voluntary.
'Christmas Morn has Come," Full Chorus Choir of 25 voices
"Angels from the realms of glory," Chorus Choir
Soprano solo, Miss Carlson
"Angels of the Bells," Double trio of female voices
Baritone solo, Mr. Varney
"Christmas Song," Chorus of female voices
Contralto solo, Mrs. Richardson
Prayer Response, Quartet
Tenor solo, Mr. Peverly
"O Little Town of Bethlehem." Mixed Quartet
"Wonderful Night," Full chorus choir
"God be with you till we meet again," Congregation led by choir

There has been no sparing of either work or expense to make the service one to please all who are able to attend, and the hour coming as it does will enable those who attend other churches to also attend this service.

SWEDISH LUTHERAN.

The Swedish Lutheran church on Granite street, Rev. S. N. Elvin, pastor, will hold a service Christmas morning, —"Julotta"—at 5.15 o'clock. Extra songs and music. The church is decorated beautifully for the occasion.

The Sunday-school will have its festival Christmas evening at 7 o'clock sharp. A good program of recitals, song and music will be rendered. Christmas presents for the children will be distributed.

The Young People's Society will have its Christmas festival New Year's eve, Dec. 31, at 8 o'clock in the church, which will consist of a grand concert.

BETHANY CONGREGATIONAL.

At the Christmas service Sunday morning at 10.30 the following music will be rendered by the church chorus and soloists under the direction of Mrs. Ellen Beale Morey.

Organ prelude,—Pastoral from "The Messiah," Handel
Anthem,—"Christmas," Shelley
Romanza for cello, Golterman
"Bethlehem," Coombs
Response. Caesar Frauck
"There were shepherds," Best
Postlude,—Marche Pontificale, Guilmant

At the service Dr. Hardy will preach a Christmas sermon.

At 6.15 there will be a special Christmas service for the young people of the christian Endeavor society.

At 7.30 the usual Bible School Christmas concert will be held.

On Monday at 5.30 P. M. there will be the usual Christmas festival of the Bible school.

POINT CHURCH.

On Christmas Sunday, Dec. 23, there will be a Christmas service at the Point church at 10.45 A. M., with special music by the choir, and a Christmas sermon by Rev. Alfred Ray Atwood, the pastor, who announces as his subject: "The message of the manger and the message of the man."

At the Washington Street Congregational church, Sunday morning, the musical program will include:

"Behold! I Bring You Good Tidings," By Sir John Goss
"Sing, O Daughter of Zion," By Gadsby
"And the Glory of the Lord," From "The Messiah"
Chorus choir, T. B. Pollard, director

At the session of the Sunday school at 12 M., the subject will be a Christmas lesson." The Junior C. E. will meet at 4 P. M., and the Seniors at 6 30, the subject being "The Christmas spirit."

A Christmas concert will be given by the Sunday school at 7.30 under the direction of Supt. Sherburne. The motto of the church is: "A place for all and a welcome for all."

WEST QUINCY M. E.

There will be Christmas services at the West Quincy Methodist Episcopal church on Sunday and Monday. At the 10.30 A. M. service on Sunday, the pastor, Rev. A. B. Tyler, will preach an appropriate sermon and there will be Christmas music by the choir.

Sunday evening at 6 o'clock arrangements have been made for a Christmas concert by the Sunday-school, to which everyone is invited.

Monday evening at 7 o'clock there will be a Christmas tree and exercises by members of the Sunday-school.

WOLLASTON CONGREGATIONAL.

Rev. Edward A. Chase, the pastor, announces a Christmas sermon for the Sunday morning service at 10.45. The Christmas music will include:

"Like Silver Lamps," Barnby
"Angels from the Realms of Glory," Nebblinger
"The Heralds of the King," Bartlett
Choir,—Mrs. Mary Hastings Slade, Miss Ellen J. Smith, Mr. Victor Crawford, Mr. William Howard.
Organist,—Miss Ada Hinckley.

The Bible school will meet at 12.15 and a Christmas concert will be given at 4 P. M.

The Christmas tree and entertainment will take place at 5 P. M. on Christmas day.

WOLLASTON UNITARIAN

Order of Christmas service, Sunday, at 10.45 A. M. will be:

Hymn
Service of Worship
Anthem,—"Sing, O Heavens," Tours
Responsive Reading of the Psalms
Baritone Solo,—"Christmas Song," Bolin
Mr. King Lillie
Scripture Reading
Hymn
Prayer
Choral Response
Sermon,—The Celestial Vision.
Rev. E. W. Hunt
Anthem,—"Still is the night in Bethlehem" Spence
ymn
enediction

The music will be rendered by a double quartette, consisting of: Mrs. F. A. Page and Mrs. E. W. Hunt, sopranos; Mrs. C. H. Collyer and Mrs. D. S. Blakie, contraltos; Mr. Paul R. Bennett and Mr. E. B. Powers, tenors; Mr. King Lillie and Dr. E. L. Jordan, bassos; Mr. W. E. Weston, organist.

Communion service will be held immediately after the morning service. The Sunday school will hold a special Christmas service in the church parlor at noon.

To Heat Cold Rooms Quickly

Every house has its cold room. Abnormal weather conditions, inadequate stove or furnace heat often result in some particular part of the house being cold and cheerless. You can make home warm and cheerful with the

PERFECTION Oil Heater

(Equipped with Smokeless Device)

Carry it about from room to room. Turn wick high or low—there's no danger. Smokeless device prevents smoke and smell. Easy to operate as a lamp. All parts easily cleaned. Brass oil fount beautifully embossed. Holds 4 quarts of oil and burns 9 hours. Gives intense heat. Two finishes—nickel and japan. Handsome, useful, reliable. Every heater warranted. If not at your dealer's write our nearest agency for descriptive circular.

The **Rayo** Lamp is the best lamp for all-round household use you can buy. Equipped with latest improved burner. Gives bright, steady light at lowest cost. Made of brass throughout and nickel plated. Suitable for any room whether library, dining-room, parlor or bedroom. Safe and satisfactory. Every lamp warranted. Write to nearest agency if not at your dealer's.

STANDARD OIL COMPANY
OF NEW YORK

THE PERFECT SETTING

The diamond is the queen of gems. The Regina Music Box is the Queen of Music Makers.

Our Easy Payment Plan

makes it easier to own one of these splendid entertainers than you would imagine possible. A small payment on delivery, then a little each month, and this part of it we can arrange to suit you no matter how you are situated.

Don't confuse the Regina with others. As far as its music-making qualities go there *are* no "others." The Regina is full-throated, clear, mellow. There are thousands of discs to choose from at sheet-music prices. A child can "run it" and every one in the home will enjoy it. Drop in to-day and we'll show you the Regina and tell you "how easy."

THE REGINA CO.

New England Headquarters:
95 SUMMER STREET,
7 WASHINGTON STREET,
BOSTON.

City not in Conspiracy.

Mayor Thompson and Commissioner of Public Works Thomas P. Burke as well as Aaron H. Gould, the architect of the Quincy High school, were freed from the charge of conspiracy to injure the business of James E. and Augustus Keough (the Keough Electrical Company), and deprive them of their right to finish up their work under the contract for the electrical work and appliances in the building, by Judge Lawton in the superior court Dec. 14, says the Herald. The Keoughs' suit, as against them, was dismissed and an injunction refused. Judge Lawton also found no evidence to connect Jeremiah O'Connor, J. E. Kennedy, J. B. Oaks, James W. Corprew, trades-unionists, with the interference of the Keoughs on the job, and dismissed the bill against them also.

A temporary injunction was, however, ordered against John W. Barton, business agent of the Electrical Workers' union, and William Hammond, C. S. Jones, A. J. Carlson, Almond S. Johnson, Charles L. Lewis, Albert Holbrook and Harry Palmer, union workmen, restraining them from maintaining a strike of union workmen in the building, started because the Keoughs had a non-union workman engaged there. Barton is also to be further restrained from interfering with other jobs being done by the Keoughs because they have non-union workmen employed.

The strike on the building had been put in operation when the suit was brought on Monday. Judge Lawton said that, while he could not make the strikers return to work, still he could, and felt on the evidence that he should, issue a temporary injunction restraining the latter defendents from continuing it because it was unlawful. In a word he said, the effect was that the court dissolved the strike. For the information of the defendants' restrained, he said that none of them would have the right to advise or prevent workmen from returning to work if the latter voluntarily desired to do so.

The court found that the city officials did not enter into conspiracy against the rights of the Keoughs. The trouble about working in the building, which added to delays already incurred in finishing it for use by pupils, placed the city officials in a dilemma. In trying to extricate the city from the dilemma and settle up the trouble, the court felt they acted for what they believed was the best interest of the public, and it could not say they acted with a view to injure the plaintiff.

The pleadings in the case are to be filed at once and the case heard by a master on its merits as against the remaining defendants.

J. J. Feely and Roger Clapp; S. A. Fuller, F. W. Mansfield and W. R. Thomas.

Tremont Theatre.

No greater success has been chronicled in Boston in many years than the production of the new musical comedy, "Coming Thro' the Rye," which was seen for the first time at the Tremont Theatre, Monday night—from the beginning to the final curtain, the performance was wholly delightful, and encores and curtain calls were frequently and enthusiastically bestowed upon the many charming musical numbers and upon the clever work of the people in the company. The story of "Coming Thro' the Rye" is delightfully original, and it contains dialogue of the most brilliantly witty kind. The music is of the catchy, "jingling" sort which is quickly memorized, and between the acts and after the performance, snatches of songs were whistled and hummed in the lobbies of the theatre and on the streets. Much of the music is bound to become very popular. In the presenting company are a score or more of exceedingly talented people, among them being Frank Lalor, Stella Mayhew, Frank Doane, John Park, William Riley Hatch, Alma Youlin, Percival Jennings, Besse Gibson and Florence Townsend.

Castle Square Theatre.

The only authorized version of the Sherlock Holmes' detective stories ever prepared for the stage will be played at the Castle Square theatre next week, as a special Christmas offering, by arrangement with Conan Doyle, William Gillett and Charles Fromam, This will be the first opportunity ever given the Boston public to see this remarkable play at popular prices, and the advance sale of seats is going so strong that crowded houses are assured for every afternoon and evening performances. It should be remembered that matinee are given daily at the Castle Square. It is now ja dozen years or so since Sherlock Holmes was first created by Conan Doyle, and ever since then he has been the literary wonder of the age. His adventures are familiar throughout the English speaking world, and for three years William Gillett's play was performed with astonishing success in both England and this country.

Large assortment of
CUFF BUTTONS
AT
PETTENGILL'S, The Jeweler.

The District Court.

John Furningham was arraigned for drunkenness at Quincy. Case continued until today.

John Maki and Isaac Kerjunpai were fined $5 each for drunkenness at Quincy.

John Lyons was sentenced to three months in the House of Correction for drunkeness a Weymouth.

Oscar Williams was arraigned for violation of the lobster law at Cohasset. Case continued until Dec. 28.

Frank W. McCue was fined $15 for drunkenness at Weymouth.

James Warshauen was arraigned for keeping an unlicensed dog at Holbrook. Case placed on file on payment of costs amounting to $6.37.

Peter Aylward and Richard Riley were arraigned for creating a disturbance on the steam cars at Quincy. Aylward was fined $15 and Riley $5.

William H. Mulligan was fined $10 for drunkenness at Quincy, and given until Feb 1 to raise the fine.

Charles Williams and Oscar Williams were arraigned on three complaints each, viz: interfering with lobster traps, having short lobsters, and assault. Cases continued until Dec. 28.

Marriages.

CLARK—SAVILLE—In Quincy, Dec. 15, by Rev. N. J. Sproul, Mr. Alexander Clark to Miss Charlotte Saville both of Brockton.

MACDOUGALL — WARREN — In Quincy, Dec. 19, by Rev William J. Heath, Mr. George A. MacDougall to Miss Lizzie Warren both of Quincy.

KENNEDY--GESNER—In Boston, Dec. 12, by Rev. Frank L. Luce, Mr. Robert Kennedy to Miss Sadie Gesner both of Quincy.

LANE—MORSE—In Boston Dec. 15, by Rev. Roderick Stebbins, Mr. Carleton C. Lane of Quincy to Miss Susan G. Morse of Boston.

KENNARD — COMPTON — In Cambridge, Dec. 5, by Rev Prescott Evarts, Mr. Frank E. Kennard of Quincy, to Miss Pamela Compton of Cambridge.

Deaths.

STODDARD In Quincy, Dec. 17, Leon M., son of Mr. Arthur P. and Mrs. Annie M. Stoddard of 179 East Elm avenue, aged 7 years, 4 months and 10 days.

MEIER—In Norfolk Downs, Dec. 17, Nellie Meier, aged 42 years.

EVANS—In Quincy, Dec. 17, Mrs. Emma L., widow of Thomas W. Evans, aged 43 years, 1 month and 7 days.

O'BRIEN—In Quincy, Dec. 19, Mr. John P. O'Brien of Newcomb street, aged 35 years and 6 months.

McDONALD—In West Quincy, Dec. 18, Mr. John H McDonald, of 35 Cross street, aged 20 years.

RUXTON—In Quincy, Dec. 21, Alfred J., oldest son of Mr. George and Mrs. Annie D. Ruxton, of 9 Hancock court, aged 16 years, 11 months and 25 days.

Established 1870. Telephone.
JOHN HALL
UNDERTAKER.
CARRIAGE and AMBULANCE Service.
1485 Hancock Street, Quincy, Mass.

New Books.

The following is a list of new books at the Thomas Crane Public Library:

	Shelf No.
Allen, Charles. Notes on the Beacon-Shakespeare question	526 51
Barbour, R. H. Behind the line: college life and football	j 281 19
Bechtel, J. H., *editor*. Temperance selections: choice readings and recitations in prose and verse from the ablest speakers and writers in England and America	89 6
Beebe, C. William. Bird, its form and function. [American nature series]	502 94
Call, Annie P. Every day living	543 93
Coburn, Claire M. Our little Swedish cousin. [Little cousin series]	j 150 15
Compton, Herbert, *compiler*. Twentieth century dog. 2v.	503,134,135
Conway, M. D. My pilgrimage to the wise men of the East	112 53
Cox, Kenyon. Old masters and new: essays in art and criticism	475 78
Dole, C. F. Hope of immortality: our reasons for it	531 78
Dudley, A. T. Phillips Exeter series 4. With mask and mitt	j 281 78
Dunn, F. P. Dissertations by Mr. Dooley	105 54
Finley, Martha. Elsie books 26. Elsie's winter trip	j 270 53
27. Elsie and her loved ones	j 270 54
28. Elsie and her namesakes	j 270 55
Fletcher, W. I. Public libraries in America. [Columbian knowledge series]	87 55
Green, Anna K. Woman in the alcove	321 73
Griggs, E. H. Moral education	556 59
Hunt, T. F. How to choose a farm; with a discussion of American lands	461 32
Kipling, Rudyard. Puck of Pook's Hill. [Stories]	309 51
Little, Frances. Lady of the decoration	228 87
Mabie, H. W., *editor*. Heroes every child should know	j 85 18
Legends that every child should know	j 85 99
Myths that every child should know	j 85 100
Mansfield, Blanche M. Our little Dutch cousin. [Little cousin series]	j 123 32
Our little Scotch cousin. [Little cousin series]	j 124 67
Mitchell, S. Weir. Diplomatic adventure	240 47
Nicolay, Helen. Boys' life of Abraham Lincoln	j 415 99
Parsons, Frank. Heart of the railroad problem	68 69
Pike, H. Lee M. Our little Panama cousin. [Little cousin series]	j 144 32
Practical electricity, with questions and answers	493 63
Robinson, E. A. Captain Craig: book of poems	528 68
Children of the night: book of poems	528 69
Roulet, Mary F. Nixon. Our little Spanish cousin. [Little cousin series]	j 121 32
Singleton, Esther, *editor*. Historic buildings of America as seen and described by famous writers	476 80
Smith, E. Gilliat. Story of Brussels. [Mediæval towns]	123 73
Stoddard, W. O. Revolutionary series. 2. Two cadets with Washington	j 281 82
Tomlinson, E. T. Marching against the Iroquois	j 282 62
Vachell, H. A. Hill: romance of friendship	j 250 84
Wells, Carolyn. Rubaiyat of a motor car	515 37
Weyman, S. J. Chippinge borough	216 59

SUNDAY SERVICES.

FIRST CONGREGATIONAL CHURCH, (UNITARIAN) City Square—Rev. E. C. Butler, pastor. Residence Russell Park. Service at 10.30 A. M. Christmas service. Communion directly after the morning service. Sunday School at 4 P. M., with special Christmas service. Stereopticon talk illustrating the life of Jesus. C. H. Johnson, superintendent.

UNIVERSALIST CHURCH, Washington street—Rev. W. S. Perkins, D. D., pastor. Afternoon service at 2.30 Preaching by the pastor. Christmas music. Sunday School at 3.30 P. M. The public is cordially invited to attend these services.

BETHANY CONGREGATIONAL CHURCH, junction Hancock and Chestnut streets—Rev. E. N. Hardy, Ph. D. pastor, Mr. E. E. Craig pastor's assistant. Morning service at 10.30, with Christmas sermon and music. Bible School at 12. Y. P. S. C. E. at 6.15. Usual Christmas concert at 7.30 P. M. Free seats and every one invited to all the services of the church.

ST. CHRYSOSTOM'S EPISCOPAL CHURCH, Hancock street, Wollaston.—Rev. A. Edwin Clattenburg, rector. Holy Communion at 8.00 A. M. Morning prayer and sermon at 10.30. Sunday School at 12 M. Even-song and address at 4.30. Holy Communion Christmas day at 7 A. M. Morning prayer, Holy Communion and sermon Christmas day at 10 o'clock.

CALVARY BAPTIST CHURCH, Franklin street. Preaching at 10.30 A. M. Bible School at 11.45 A. M. B. Y. P. U. at 6 P. M. Preaching service at 7 o'clock. Preaching by Rev. D. W. Stoddard of Greenfield, Mass., both morning and evening. Prayer meeting Friday evening at 7.30. A cordial invitation is extended to all of these services.

WOLLASTON BAPTIST CHURCH—Rev. Edmund D. Webber, pastor. Morning service at 10.45. Sermon by pastor. Subject: "The Christmas Proclamation." Sunday School at 12.15. Christmas concert by the School at 4 P. M. Y. P. S C. E. at 5.30 P. M. Christmas entertainment and tree Monday evening at 7 o'clock. All are invited.

WOLLASTON UNITARIAN CHURCH, corner Beale and Farrington streets—Rev. Ernest W Hunt, minister. Morning service at 10.45. Sermon by the minister. Subject: "The Celestial Vision." Special music will be rendered by a double quartet. Communion after this service. Christmas service for the Sunday School.

WOLLASTON M. E. CHURCH corner Beal and Safford Streets,—Rev. W. J. Heath, pastor. Residence, Brook and Farrington street. Morning service at 10.45 o'clock. Preaching by the pastor. Sunday School at 12 M. Epworth League service at 6 P. M. Leader, Miss Frances Keith. Evening service at 7 o'clock. A cantata by the choir assisted by some outside talent. Seats free. All are welcome.

SWEDISH EVANGELICAL LUTHERAN CHURCH, Granite street—Rev. S. N. Elvin pastor, 182 Glendale road. Morning service at 10.30. Subject: "The Testimonies of John the Baptist." Sunday School at 12.15. Evening service at 7.30. Subject: "Christmas Wishings." All are cordially invited to these services.

FIRST CHURCH OF CHRIST, SCIENTIST, of Braintree, Post Office block,—Morning service and Sunday School at 10.45. Subject: "Christian Science." Golden Text: "Verily, verily, I say unto you, He that believeth on me, the works that I do shall he do also; and greater works than these shall he do; because I go unto my Father." John, 14: 12. Wednesday 7.45 P. M., an experience and testimony meeting. Reading rooms open every week day from 3 to 5 and every Tuesday evening. All are welcome.

Back Combs, 25c to $5.00
At PETTENGILL'S, Jeweler.

PLANTS
— FOR —
Christmas Gifts.

Lorraine, Begonias, Cyc

The Quincy Patriot.

Seventieth Year.

SATURDAY, DECEMBER 22, 1906.

SINGLE COPIES 5 CENTS.

FOR SALE AT

The Patriot Office,	Quincy.
Chapin's Periodical Store,	Quincy.
H. P. Kittredge,	City Square.
J.P. O'Brien,	38 Hancock St.
C. F. Carlson,	near Quincy Depot.
H. H. I. Smith	Quincy Point.
Sprague & Hobart,	Quincy Point
Slunk's Periodical Store,	Wollaston.
Thomas Gurney,	Atlantic.
Branscheid & Martens	Atlantic.
Branscheid & Martens,	Norfolk Downs.
Peter L. Litchfield,	Quincy Adams.
W. E. Nightingale.	South Quincy.
E. H. Doble & Co.	West Quincy.
Henry Coram,	West Quincy.
Mrs. Lark's Store,	Brewer's Corner.
William Clark,	East Milton.
South Terminal Station,	Boston.
Fred J. Mullare,	Neponset.
N. R. Procter,	Braintree.
S. H. Hunt,	East Weymouth.
Arthur Dunham,	Houghs Neck.

Poetry.

Off Santa's Beat.

I s'pose there is a Santa Claus
That brings them pretty toys
An' candy an' mince pies an' things
To lots o' little boys.
But where we live down here, I guess,
Is sort o' off his beat.
I'm pretty certain, anyway,
He never found our street.

He goes around to all the stores
An' fills 'em full o' things
Like sleds an' skates an' railroad cars,
The kind he always brings,
An' then he seems to lose the way
To our house. Ain't it queer
That all the times he's come to town
He's never been down here?

I asked my mother if I might
Go wait for him uptown
An' tell him that the boys I know
Invites him to come down,
But she just sort o' chokes an' coughs,
An' then she looks away
An' says, "He'll find us out, I guess,
An' visit us some day."

An' yet I've been a-waitin' here
So long that I don't b'lieve
I'll ever see him come at all
On any Christmas eve.
I'm goin' to ask a p'liceman if
Santa he should meet
He'll just go up an' speak to him
An' point him out our street.

—Beverly Times.

Notes and Comments.

—A great deal is said and written about the picture-post-card-craze deprecating the use of such cards instead of letters. There is another side to this however, which ought to be remembered. There are times when we can remind a dozen friends that we are thinking of them by sending cards, when to write a dozen letters would be out of the question. It is a pleasure to the recipient to be remembered, and to add an attractive card to a growing collection.

—President Roosevelt is the first American to receive one of the Nobel prizes. There are five of these prizes, each of an average value of $40,000, which are awarded annually. The prize which the President has received is that which is bestowed on the person who has done the most for the promotion of peace and the fraternization of nations. It is interesting to recall that the founder of these prizes, Alfred B. Nobel, was the inventor of dynamite, the most destructive of explosives. He was a learned scientist who, at his death 10 years ago, left $9,000,000 for a fund, the interest of which annually should be distributed to those who had most contributed to "the good of humanity."

—Senator-Elect James H. Vabey has, apparently, begun his campaign against the United Shoe Machinery Co. He has a communication in one of the Boston daily newspapers in which he makes the statement that not only free hides but "free shoe machinery" would be a good thing for the shoe manufacturer, and concludes his letter with the remark: "Legislation attacking the monopoly of the Shoe Machinery Trust and urging that some relief be given, will be introduced into the Legislature in January, and it is very important that this subject be considered and understood."—Banker and Tradesman.

—Reports from Paris, to the effect that Count Boni de Castellane will soon marry the millionaire widow of Menier, the chocolate manufacturer, do not seem to indicate that he has any present intention either of going broke or to work.

—A careful reading of all the Roosevelt-Storer correspondence will convince any fair-minded person that Mrs. Storer actively meddled with things that the wife of an American ambassador ought to let alone; that her husband lacked good judgment at a critical moment, especially when he was informed that the President had expected an answer to his letters.—Somerville Journal.

—President Roosevelt could hardly have made better use of the $40,000 awarded to him as this year's peace prize from the Nobel fund. His application of the amount as a foundation of an industrial peace commission is in the highest sense appropriate.

—The Dead Letter Office is beginning to receive its opening instalment of the "Santa Claus" letters. As Christmas approaches this class of mail will grow in proportions, until the hardworking clerks will be flooded. The letters are all written by trusting children, and some of the envelopes contain money. Such letters as can be returned to the little writers are sent back, while the others are destroyed. The government has ruled solemnly and officially that no such person as Santa Claus exists.

—It is reported that the Pullman car porters are to demand an increase of wages; it is also said that they will demand the abolition of tips. The public is likely to be with the porters in both demands. The company ought to pay its employees itself and not leave it for the public to help out in giving to the porters means sufficient to yield them a livelihood. As a matter of fact the porters, it is said do not receive anything like what they are popularly supposed to receive, in the way of tips. A company which has nearly $25,000,000 of surplus money to distribute among its shareholders, ought not to resist such an appeal as that of the porters.—Banker and Tradesman.

—The school teachers of Newton have been notified that they must not receive Christmas presents from their pupils or make them to those under their charge.

Dr. William Osler's mother rounded out last week 100 years of a noble, well-spent life. She has four prominent sons in the professions. Evidently the chloroform treatment, advocated by the genial doctor, couldn't apply in the case of his mother, whose recognized usefulness did not cease at the age of 60 years.—Milford Journal.

—H. H. Rogers of the Standard Oil Company and James Stillman, President of the City National Bank of New York are at the head of the syndicate negotiating the purchase of more than 2,000,000 acres in southwest Texas. The property, it is said, will be cut up for colonizing purposes.

City Council Meeting.

A regular meeting of the City Council was held Monday evening, Councilmen Cannon, Crane and Gross were absent.

JURORS DRAWN.

The Mayor assisted by the City Clerk and Councilman Gelotte drew the following traverse jurors: John Gilcoine, Edward A. Myatt, Charles Landine, J. Frank Goodhue, John W. Burke and A. Lincoln Turner.

RECORDS QUESTIONED.

Councilman Gilson moved that the records of the last meeting be read. Voted.

The journal of the last meeting was read by the clerk.

Councilman Gilson claimed the records were wrong in two respects. First, that the names of those who voted no and those who voted yes on the question of passing Order 201 over the Mayor's veto should appear, and second that the record of that veto as read should be transposed. He also claimed that the vote as published in the papers was wrong.

The record showed that on the vote to pass the order over the Mayor's veto that 11 voted in the affirmative and 7 in the negative.

The chair ruled the vote as recorded was correct.

Councilman Gilson then moved that the record of the roll call be recorded. Voted.

Councilman Gilson in his argument claimed that on a yea and nay vote that the names of the Councilmen and their vote should be recorded.

Rule 28 of the rules of the City Council says in part "The clerk of the Council shall keep a journal, containing a record of the proceedings of the Council, and a record-at-large of all votes taken by roll call."

TRANSFERS.

The Mayor forwarded a communication from the Chief Engineer asking for a transfer of $100 from the appropriation for hose to the appropriation for coal and fuel, and for the transfer of $100 from the appropriation for fire alarm to the appropriation for repairs and fixtures of 1906. Laid on the table until later, when an order making the transfer was offered and adopted.

The Mayor forwarded a communication from the Chief of Police asking for a transfer of $200 to miscellaneous police. Laid on the table until later when an order making the transfer was offered. Referred to Finance Committee.

ATLANTIC POLICE.

Councilman Moir presented a petition asking for additional patrolman at Atlantic. He moved the petition be laid on the table,

Councilman Bass—The petition says the section is not patroled by able men. If not the Council should know it.

Councilman Moir—Had investigated the route and found the section covered by the patrolmen not fully protected.

Councilman Hobbs—There is a great need of a man during the day.

The motion to lay on the table prevailed.

OTHER PETITIONS.

The Quincy Quarries Co. petitioned for permission to run a guy wire across Willard street. Referred to the executive.

Petitions for minor licenses were received and referred.

The Committee on Soldiers' Relief reported an order granting Soldiers Relief. Adopted.

BILL EXCESSIVE.

The Special Committee to whom was referred the order for $600 to pay bill for repairs on Combination H. & L. No. 2 of Wollaston reported: "That after a careful investigation they are of the opinion that the bill is excessive. That the bill contains certain items which they believe to be improper. That a charge has been made for these items, the work for which, in the judgment of your committee was never done. They therefore report that the order ought not to pass and further recommend that the whole matter be referred to the Executive for settlement." Report accepted.

HIGH SCHOOL DELAY.

The Special Committee who was appointed to inquire into the delay in the completion of the additions and alterations to the High School building made the following report, which was adopted:—

"The Special Committee of inquiry into matters relating to the enlargement of the High school building having considered the same desire to report as follows:

"The committee has proceeded in pursuance of an order introduced into the City Council in view of the apparent, unusual and unexpected delay in making the additions and alterations provided for in an order passed by the City Council, Nov. 6, 1905, appropriating $113,000 to which was further added an additional amount of $6,500 in January, 1906, to construct and complete all of the proposed alterations in accordance with a plan and specifications furnished by Aaron H. Gould.

"The committee was without power to summons and swear witnesses or to demand the producing of papers, but was deemed to have all the power necessary consistent with the intent of the order for the purpose of this inquiry, namely, to ascertain the causes for the unexpected delay, and matters that might be connected therewith, and further, if possible, find out when the building would be completed and ready for occupancy.

"Persons whom the committee thought would be able to throw light upon the matter were asked to appear and give such information as was asked for. All with the exception of the contractor, R. E. Lord, cheerfully responded. Upon the evening of Nov. 30, Mr. R. E. Lord finally consented to appear. His previous refusal to do so caused some embarrassment to the committee and accounts for the delay in making this report.

"From information received, it appears that the contract was placed with R. E. Lord on January 19, 1906. That the said contract provided for the completion of the new part by Sept. 1, 1906, and the whole building by Oct. 20, 1906, and contained a surety bond for $27,625 for the faithful performance of the work, and a forfeit of $10 per day for each day after Oct. 20, 1906, that the building remained unfinished.

"It appears that the main contractor, R. E. Lord, has sub-let to several sub-contractors various parts of the job, such as excavation and stone work, plumbing, carpentering, plastering, etc, each accountable to him for the performance of his particular part of the work.

"Conditions were found in the old building as regards foundations and walls, and some changes from plans were necessary. All of these things probably contributed, in some measure, as causes of some delay.

"It is however the opinion of the committee that the main serious and continuous cause, has been the failure of the sub-contractors to furnish material promptly and to keep constantly at work a sufficient number of men to energetically push the work to completion.

During the whole inquiry it has been practically impossible to get from any of the persons who appeared any definite opinion as to when the building would be ready, in part, for occupancy, or when it would be finally completed. The most reliable information on this score is Mr. George E. Thomas, subcontractor for the carpenter work, who on Nov. 30, ventured to think that the old part might be ready in two weeks from this date or the middle of December, and that the new part, or balance would be completed in two months, about February 1.

"As regards rumors or insinuations of improper or unfair influence exerted in the awarding of any contract, the committee is not in possession of any facts that would warrant such conclutions, or to express any opinion that such has been the case."

Councilman McGilvray asked the name of the sub-contractor who was the cause of the delay.

Councilman Nichols—The report says sub-contractors. It places no responsibility on any particular contractor. In reply to a question from Councilman Stone as to which one of the contractors was most dilatory Councilman Nichols said he was not authorized to make any other statement than contained in the report. The report was adopted.

INCREASE FOR FIREMEN.

The Finance Committee reported an amendment to the order increasing the salaries of permanent firemen. The amendment increases the salary of the lieutenant at the Central station to $18 per week, the Superintendent of Fire Alarm to $19 per week, and increases the salary of the men getting under $16 per week to $17 per week.

Councilman Spargo moved to amend so as to give all men an increase of $1 per week. Ruled out of order.

Councilman Polk said the idea was to equalize the pay of the permanent men, so that the chief could move them from one station to another. As it was now, the men at the Central station could not be moved to another station without having salary reduced. Order passed to be ordained.

The Finance Committee reported ought to pass, on the order transferring receipts of Highway department to the appropriation for Highways. Order passed to be ordained.

NEW OFFICIAL.

Councilman Chase offered an order amending the Salary ordinance so as to provide that the Inspector of Buildings shall be paid $500 per year. Referred to Committee on Ordinances.

Councilman Polk offered an order appropriating $22.38 to release tax title of Walter T. Fuller, illegally assessed. Referred to Finance Committee.

Upon motion of Councilman Stone it was voted that when the Council adjourned it be until Thursday, Dec. 27.

POLICE ORDER.

Councilman Hobbs moved, and it was voted, to take order increasing police from the table.

Councilman Sawyer hoped the Council had given the matter thought and that the order would pass. There was a great need of day man at Atlantic.

Councilman Bass—It is within the province of the Chief to detail special officers. They should be put where disturbance prevails. It was not necessary to increase the force for that purpose.

Councilman Nichols—There is nothing in the order that would ensure a day man being sent to Atlantic. He asked the Chief of Police to appear before the Council.

Chief Burrell, in reply to a question as to how the appropriations for miscellaneous was expended, said. All vacations were paid from it, also extra men for July 4, for elections and general expenses at the station.

Councilman Nichols,—Would it not be better to have one mounted officer than two men?

Chief Burrell,—It would be a good idea.

Councilman Bass—What is now being done for Atlantic?

Chief Burrell—It now has one night man, who covers the district except Norfolk Downs. He has three boxes, one at corner of Billings road, one at Sagamore street and one near the Atlantic bridge. These have to be pulled once an hour. He was supposed to cover as much as he could.

Mayor Thompson asked as to degree of hoodlumism in Atlantic compared to other places?

Chief Burrell—Nothing more than from other sections.

Mayor Thompson—What do you know about the condition in the day time?

Chief Burrell—I always considered a day man needed at Atlantic.

Mayor Thompson—How many days this year was there a special day man at Atlantic?

Chief Burrell—About four months; on Faxon road.

Councilman Bass asked if Chief did not decide where special men should go.

Chief Burrell—I should consult with the Mayor.

Councilman Bass—Is it not possible to cut off some other section so as to give Atlantic a day man?

Chief Burrell—The only chance is the man at Houghs Neck. That was tried last winter and a number of minor breaks took place.

Councilman Nichols—If the day man in City Square was mounted could he not cover Atlantic?

Chief Burrell—I do not think so.

Councilman Hobbs—There is a great need of a man at Atlantic.

Councilman Nichols—There seems to be a need of a day man at Atlantic. He presumed there were other sections that would like a day man. By a slight increase in the appropriation a day mounted patrol could be furnished. It becomes a mathematical problem how to raise the money needed. He moved the order be amended by increasing the number of permanent men by one instead of two.

The chair ruled the order not subject to amendment.

Councilman Stone—This question of extra men had been brought about by a petition from Ward Two. It looked as though the city would have $37,000 more for current expenses next year than this.

Councilman Bass—Did the gentleman take into account that $30,000 must be raised for sewers?

Mayor Thompson—The figures of the gentleman from Ward Two are wholly fictitious.

Councilman Chase—There has been a large increase of hoodlumism since the boulevard was commenced. The need of a patrolman at Atlantic bridge and certain sections of Ward Six is imperative.

Councilman Polk had voted to sustain the Mayor because of financial condition, but looking into the matter he did not see how it was possible to give better protection without increasing the force. For that reason he would vote for it.

Councilman Hull spoke of the complaints about boys at the Wollaston depot.

Mayor Thompson—It is only at the present time that he had heard of any lawlessness in that section. No petition or complaint had ever come to him, except last year, the lawlessness of teamsters on the parkway, and an officer was put there.

Councilman Chase—Did not refer to Ward Five. The matter at Ward Six had been presented to the police and they had been told a patrolman could not be put there.

Chief Burrell was recalled, and asked by Councilman Chase if complaint had been made of annoyance on Beach street.

Chief Burrell replied that there was, and that the parties were brought before the district court where they were put on probation.

The order was then passed over the Mayor's veto, 15 voting in the affirmative and 4 in the negative as follows:

YES—Beal, Chase, Donovan, Flaherty, Ferguson, Gellotte, Hobbs, Hull, Hunter, McGilvray, Moir, Nichols, Polk, Sawyer, Stone—15.

NO—Bass, Deacon, Gilson, Spargo—4.

ABSENT—Cannon, Crane, Gross—3.

NOT VOTING—President Piper.

HIGH SCHOOL.

Councilman Hull asked the Commissioner of Public Works if the old part of the High school would be ready by Jan. 1.

Commissioner Burke,—To the best of my belief it will be.

ORDERS PASSED.

The following orders took their second reading and were passed to be ordained under suspension of the rules.

Granting the Quincy Electric Light & Power Co. a location for poles on Deldorf and Woodbine streets and Lincoln avenue.

Granting the Quincy Electric Light & Power Co. permission to attach its fixtures to poles on Deldorf street.

Refunding S. F. Copeland and C. S. Adams one-half cost of sidewalk on Brook street.

Adjourned at 9.30 until Thursday, Dec. 27.

St. Railway Conference.

A conference between representatives of the Boston & Northern and Old Colony Street railroads and the unions was held in Boston on Saturday.

The unions ask for an interpretation of the clause which states that 10 hours in 12 shall constitute a day's work.

President Frank H. Dewey of the Worcester Consolidated railroad represented the companies, and Dennis D. Driscoll of the A. F. of L. the unions. Hon. Josiah Quincy was umpire. Another conference is being held today and the decision will be announced Wednesday.

William J. Walsh, president of the Quincy Union, was one of the representatives of the men present.

To Abolish Grade Crossings.

The New York, New Haven and Hartford railroad has taken the necessary steps to abolish the grade crossings at Saville and Water streets in Quincy. They have petitioned the Supreme court for the appointment of three commissioner to determine if safety requires the crossings be abolished, and if so to prescribe the manner and limit and to determine who shall do the work and apportion the costs.

A hearing on the petition will be held before the court at Dedham the first Monday in January.

CASTORIA

For Infants and Children.

The Kind You Have Always Bought

Bears the Signature of Chas. H. Fletcher.

Water Meters.

In his report on water meters to the City Council last week the Commissioner said:

"It is my opinion that the installation of meters has caused a decrease in the consumption of water, for although we have 209 additional water takers in November of 1906, the report of the Engineer of the Metropolitan Water Board shows a decrease of eight gallons per capita daily compared with November of 1905 This means a saving of about 224,000 gallons of water per day."

The Commissioner may be right in his opinion, but it is only an opinion, as may be seen by the figures of the Metropolitan Water Board for three years. Conditions vary each year. It is true that Quincy used less water in November, 1906, than in November 1905. The same was true of October, but not of September. It was in August that the city began to install meters, but in July, 1906, the people of the city used 254,800 gallons less per day than in July, 1905, which was a larger saving than the Commissioner names for November under meters.

	1906.	1905.	1904.
January,	2,986,200	2,763,700	2,730,700
February,	3,031,900	3,022 300	2,807,800
March,	3,070,700	2,888,800	2,850,400
April,	2,941,800	2,828,100	2,626 8 0
May,	3,207,200	3,013,800	2,617,900
June,	3,361,500	3,070,000	2,898 500
July,	3,146,000	3,400,800	3,142,900
August,	3,271.700	3,319,700	3,052,200
September,	3,274,500	3,134,200	3,055,100
October,	2,883,700	3,114,•00	2,748 500
November,	2,785,700	3,156,900	2,606,100
December,	——	2,884,700	2,742,600
For Year,		3,050,100	2,823,200

The daily consumption of Quincy under meters in November was 179,600 gallons more than in November, 1904, but the daily consumption in July without meters was only 3,100 gallons more than in July, 1904. In August, also, the Quincy consumption was less than in August 1905.

For argument, however, suppose there has been a decrease in consumption of water because of meters, what has been the cost to the water takers, and, second, what has been cost to the city? Has either saved financially?

Some water takers will undoubtedly pay more for water while others pay less. In addition they must pay an annual rental for meters.

If the city meters 300 new services and 300 old services each year, at a cost of $10,000 annually, it will take over 18 years to meter the whole city and the first cost for the 19 years will be $190,000. To this must be added a large sum for interest, and more for repairs, renewals, etc. And appropriations must continue annually.

For example, in 1917, the maturing debt for meters would be $10,000; the interest on $100,000 at four per cent would be $4,000 more, and the inspection and repairs of meters might add $5,000, making the annual cost $19,000. Will the Metropolitan water assessment on the city be $19,000 less? Unless it is $20,000 less, nothing will be gained.

There are reasons which will cause a reduction in Metropolitan water assessments some years in the future; these are a reduction of the debt and a reduction of the interest. It is the amounts raised for the sinking fund which make the Metropolitan assessment so large, not the consumption of water. The entire Metropolitan debt of $39,150,000 matures between 1935 and 1946.

If all of the cities and towns of the district should install meters, the Metropolitan assessment would continue about the same as though the whole district was without meters, the decrease in consumption affecting the assessment but little. Why should one city attempt to take advantage of another by installing meters? It is necessary to install meters where water is used for business purpose, but not in dwelling houses as is now being done in this city. Of the 521 installed in Quincy this year, 356 are in dwelling houses.

The Metropolitan board seems to think that because corporations in some towns, like the Fore River shipyard, and the Tubular Rivet & Stud Co., require lots of water, that the town should pay a larger assessment, but the tax on the stock of these corporations is distributed according to the residence of the stockholders.

Thus rich towns like Brookline and Newton, where the stockholders reside, are favored doubly: they get a reduction in water assessments, lower tax rates, and a surplus for extravagant city expenditures. If the basis of water assessments, is changed back to valuation, as all taxes should be levied, it will be more equitable to all cities concerned, and money will not be squandered on water meters.

The situation in New York may be of interest. The Daily Ledger quotes from the ordinance of the city of New York:

"Water meters SHALL be placed, at the discretion of the Commissioner of Water Supply, for all stores, workshops, hotels, manufactories, office buildings public edifices, on wharves, ferry-houses, and in ALL places where water is furnished for business consumption, EXCEPT PRIVATE DWELLING; the charge for water measured by meter to be ten cents per 100 cubic feet."

Seven and one-half gallons to the cubic foot, makes the price 13 1-3 cents per 1,000 gallons. The Ledger knows of a family of eight, who occupy a house of three stories and a basement, which is fully plumbed, with an extra water closet in the basement; yet the cost is only $8 per year.

In Boston water meters in dwelling houses are an exception.

In Quincy some large water takers are getting water by meter below cost. Other manufacturing plants are supplied at 10 1-2 cents per 1,000 gallons, which may also be below cost; while business blocks pay 26 and 2-10 cents per 1,000 gallons and dwelling houses are soaked for 41 and 1-10 cents per 1000 gallons. When some owners of houses receive bills for water by meter rates they will be surprised.

The rental for water meters will be additional cost for most water takers, whereas had the city not gone to this extra cost it might have reduced the rates for full-plumbed houses within a year to $16.

Lane—Morse.

At the home of Mr. and Mrs. Samuel Adams Morse, 193 Bay State road, Boston, on Saturday evening, was united in marriage their daughter, Susan Godfrey, and Mr. Carleton Cushing Lane, Harvard '96, only son of Mrs. Seth Cushing Lane of 174 Goffe street, Quincy. The ceremony was solemnized at half after seven by Rev. Roderick Stebbins of the First Unitarian church of Milton, only the immediate families being present at the ceremony.

The bride was attended by her sister, Miss Dorothy Hoffman Morse, as maid of honor, and Miss Laura Clark of Haverhill was the bridesmaid. Dr. Harry R. Cloudman of Brockton was best man and the ushers were William H. Cloudman, Jr., of New York, cousin of the groom, and Arthur W. Godfrey of Boston. There was also a flower girl, little Bertha Godfrey, and a little page, Richard Alleyne Morse.

The bride was sweet and charming in her bridal robe of white liberty silk, cut en train, and trimmed with point lace. Her long veil was fasteued with pearls and the bouquet was of lilies of the valley. Her only ornament was a diamond pendant, a gift from the groom. A pretty contrast were the bridesmaids, one in light blue liberty silk and the other in light pink liberty silk, each carrying a bouquet of violets. As souvenirs of the happy occasion the bride presented her attendants with pearl brooches.

Following the ceremony a reception was held from eight until ten o'clock. The bride's parents, the groom's mother and sister, Miss Georgianna Cushing Lane, assisted in receiving.

Music was by Caroline Belcher's quarter, and the beautiful floral decorations of ferns, American beauty roses and carnations were by Galvin.

A wedding supper was served and there was also a display of very choice and beautiful presents.

Among the guests from Quincy were: Mrs. William B. Rice, Mr. and Mrs. Harry L. Rice, Miss Ellen Foltter, Dr. and Mrs. N. S. Hunting, Mrs. Nowland, Col. Anderson, Mr. and Mrs. D. E. Wadsworth, Mr. George Gavin, Mr. Henry MacDonald, Mr. and Mrs. Henry Benchley, also Mr. and Mrs. Homer Bigelow of Brookline and Miss Ruth Lane Neville of New York.

Mr. and Mrs. Lane left immediately after the reception on a short wedding trip. On their return they are to reside in Watertown, where they will be at home to their friends at 12 Marion road, the last three Wednesday's in February.

Granite Lodge.

Granite Lodge No. 193, Sons of St. George, held a public installation of officers for the ensuing term, on Wednesday evening Dec. 12, at Dobles, hall. D. D. P. P. Dalton and staff, of Earl Shaftesbury lodge, Brockton, installed the following officers:

W. P.,—J. E. Collins,
W. U. P.,—Joseph Wardle.
W. S.,—A. H. Dunstan.
W. A. S.,—John T. Pierce.
W. T.,—Charles Besanko.
W. M.,—Wm. Wanless.
Trustee for the term—W. Williams.

The entertainment consisted of vocal and instrumental selections, and dancing was enjoyed. During the evening refreshments were served.

PISO'S CURE FOR
CURES WHERE ALL ELSE FAILS.
Best Cough Syrup. Tastes Good. Use in time. Sold by druggists.
25 CTS. 25 CTS.
CONSUMPTION

St. John's Day Service.

The brothers of Massachusetts lodge of Boston, Rural lodge of Quincy and Wollaston lodge A. F. & A. M. of Wollaston, and the Eastern Star of Quincy, attended services in celebration of St. John's day on Sunday at the Wollaston Congregational church.

It was a beautiful service from beginning to end, and was conducted by Rev. Edward A. Chase, pastor of the church, and chaplain of Wollaston and Massachusetts lodges.

The three Masonic bodies met at the apartments of Wollaston lodge and marched to the church. The whole of the centre of the church was reserved for the lodges, and was occupied by nearly 150 brothers. There was also a large attendance of ladies.

The services opened with a trio for the organ, violin and violoncello, followed by an anthem, "Life and Light Immortal."

Then followed responsive reading by pastor and congregation and hymn by choir and people. Scripture lesson I Kings, Chapter V., vs 1:12—"And Hiram king of Tyre sent his servants unto Solomon," etc.

Anthem, "My Faith Looks up to Thee," by choir with violin obligato and cello accompaniment. Prayer, Response, "O Saviour Divine" by Mrs. Mary Hasting Slade with obligato for violin and 'cello.

The offertory was followed by Violin solo, "The Simple Confession" by Miss Adelaide T. Thomas, and the address, "The Building of Manhood," by the chaplain, Rev. Edward A. Chase, who said in part:

The inner truth is wisdom. It appears in all parts of life. The first letter of St. John can be called a wisdom letter, as it tells how a man may build his manhood. A set of working plans by which a man may build his manhood.

First, let us consider the preliminary conditions. God is light, by means of which you see. When the light shines on a man he will see himself. There is a great deal of rubbish in a man which he has got to get rid of. Unfairness and vice are rubbish. When a man sees rubbish in his life, let him confess it to God and he will be clean. The great trouble is, we try to build two kinds of building at once on a good foundation but we let a lot of rubbish stay there. These are the preliminary condition.

Now as to the specifications. In building a house we want the best, should we not have our lives the same? We can not afford to make any mistakes in our life.

First, we should put into life, virtue. Virtue means clean deeds. A man may deceive his fellows, but never himself. There are times when he wants all the reputation he has got, but he can not have it unless he has put it there.

The second specification is love. Love means, if I love you I somehow fuse my life with yours. Get your life so that you think of the other man as well as yourself. That a man is willing to give up some of the things in his own life for others. Spend your reputation to hold a man up until he gets where his manhood should be. Let us live according to the specifications.

At the close of the service the brethern passed around the church, when the chaplain greeted each with a hearty shake of the hand and a pleasant word.

The music during the service was very fine. The quartette were: Mrs. Mary Hastings Slade, Miss Ellen I. Smith, Victor Crawford, William Howard. Miss Adelaide T. Thomas, violinist, and Miss Marion Moorehouse, cellist.

Reception at Wollaston.

One of the largest and most enjoyable receptions of the season was given Friday Dec. 14th in Brasee hall, Wollaston, by Mrs. Alfred L. Goodrich, Mrs. Howard G. Kingman and Mrs. Walter S. Pinkham to subscribers to the kindergarten and their friends, to meet Miss Parker and Miss Cummings, teachers in the school. From three to five o'clock the hall was filled with guests.

The hall was decorated with red carnations mingled with ferns, and holly with its bright berries, the color scheme being green and red.

In the receiving line were the hostesses in charming costumes, and the Misses Parker and Cummings, becomingly gowned in white. The ushers were Mrs. Alfred Thompson and Mrs. George Fleming.

At the daintily appointed tea tables, over which the candelabra with red shades cast a soft subdued light, presided Mrs. Oscar A. Blaisdell, Mrs. Ernest A. Hicks and Mrs. J. Arthur Jewell. They dispensed tea and chocolate, also sandwiches, cake and bon bons, assisted by Miss Helen Baker, Miss Ruth Bass, Miss Ninon Lacey, Miss Mary Murray, Miss Louise Nash, Miss Helen Seavey, Miss Dorothy Sayward and Miss Abbie Wilde.

The delightful music was in charge of Mr. Roy Weston.

Among those noticed from out of town were Mrs. Mary J. Lincoln of Boston and Miss Gertrude Elliott of London.

—Liquor Deputies Upton, Foley and Fickett, of Portland, made a seizure last week at the house of Barbara Mannion in Laundry lane, in that city. Deputy Emery said, as an illustration of the difficulty of enforcing the prohibitory law, that during the four years Sheriff Pennell has been in office 24 seizures have been made at her house. She has paid $540 in fines and two cases are now pending.

Anecdotes.

At lunch Sadie said: "I wonder what part of an animal a chop is. Is it a leg?"

"Of course not," returned Alice. "It's the jaw bone. Haven't you ever heard of animals licking their chops?"—Youth's Companion.

After a row with his wife, who violently expressed a wish that he was dead, an Irishman said:

Oh, it's a widow you're wantin' to be, is it? Bedad! I'll take good care you're no widow as long as I live."

Weary, did you ever consider how unkind the world is to us?

I have, Dusty, and it seems to me that the world must pay for it some day.

To be sure it must, Weary, do you remark that hen roost, over there?

"Well, little chap," said the stranger in the family, picking up one of the children, "what are you going to be when you're a man?"

"Nuffin'," said the child.

"Nothing? Why so?" asked the stranger.

"Because," said the child, "I'm a little girl."—Tid-Bits.

"Either my wife's got the big head or else she's awfully lame on ornithology," said one trolly passenger to the other.

"What makes you draw that conclusion?" asked the other.

"Because," replied the first, "she just told me that she was going down town to buy an ostrich to trim her hat with."

Household Receipts.

Baked Peanuts. Remove the skins from a cupful of meats and put into an earthern baking dish. Pour over them a quart of boiling water, cover closely and bake from four to five hours in a moderate oven or until the nuts are tender. When about half cooked, season with salt and a teaspoonful of butter.

Fig Pudding. Mix lightly together one-half pound of grated bread crumbs, one-half pound of figs chopped fine, six ounces of sugar, six ounces of suet, chopped fine, three eggs, half a teaspoonful of salt, one-half nutmeg grated and milk to make as soft as bread dough. The figs will chop without sticking if a little hot water is poured over them. Pour on a buttered mould, steam three and a half hours, and serve with whipped cream, foamy, or wine sauce.

Celery Patties. Wash thoroughly one good-sized head of celery and cut the stalks into small bits, boil until tender, then drain, saving one-half cupful of the water. To the celery add four desert spoonfuls of butter and season with pepper and salt. Fill the shells with this mixture and bake in a hot oven. Serve with a sauce made from one cupful of milk, the celery water, five tablespoonfuls of butter, four spoonfuls of flour made smooth in a little cold milk and seasoned with paprika and salt.

Wollaston Whist Club.

At the regular session of the Wollaston Whist club Saturday evening Chas. B. Hoxie and Thomas H. Foster showed their ability by getting the top score for the evening plus 6 1-3.

Scores were as follows:

Thomas H. Foster and C. B. Hoxie plus 6 1-3.
G. R. Thompson and E. E. Hoxie plus 3.
C. E. Barker and J. H. Broughton plus 1 1-3.
H. A. Stevens and J. J. Henry plus 1.
R. F. Foster and J. F. Fuller minus 1 1-3.
R. R. Freeman and J. G. Brown minus 4 1-3.
C. E. Bates and J. Hamilton minus 6.

A Hair Dressing

Nearly every one likes a fine hair dressing. Something to make the hair more manageable; to keep it from being too rough, or from splitting at the ends. Something, too, that will feed the hair at the same time, a regular hair-food. Well-fed hair will be strong, and will remain where it belongs—on the head, not on the comb!

The best kind of a testimonial—"Sold for over sixty years"

Made by J. C. Ayer Co., Lowell, Mass. Also manufacturers of SARSAPARILLA. PILLS. CHERRY PECTORAL.

Ayer's

New Wall Paper

We have just received a large invoice of choice

JAPANESE WALL PAPERS

designed expressly for Dining Rooms, Libraries and Vestibules. We are a Wall Paper House exclusively. We carry constantly in stock the largest assortment of fine and medium grades of Wall Papers of any concern in Boston. Prices as low as the same grade of goods can be bought in New England.

THOMAS F. SWAN,
12 CORNHILL,
Next to Washington Street, Boston.
Tel. 264 Main. Nov. 10-3 mos

CASTORIA

For Infants and Children.

The Kind You Have Always Bought

Bears the Signature of Chas. H. Fletcher.

In Use For Over Thirty Years

CASTORIA

THE CENTAUR COMPANY, NEW YORK CITY.

900 DROPS

CASTORIA

A Vegetable Preparation for Assimilating the Food and Regulating the Stomachs and Bowels of INFANTS & CHILDREN

Promotes Digestion, Cheerfulness and Rest. Contains neither Opium, Morphine nor Mineral. NOT NARCOTIC.

Recipe of Old Dr SAMUEL PITCHER
Pumpkin Seed
Alx. Senna
Rochelle Salts
Anise Seed
Peppermint
Bi Carbonate Soda
Worm Seed
Clarified Sugar
Wintergreen Flavor.

A perfect Remedy for Constipation, Sour Stomach, Diarrhoea, Worms, Convulsions, Feverishness and LOSS OF SLEEP.

Fac Simile Signature of Chas. H. Fletcher. NEW YORK.

At 6 months old 35 DOSES—35 CENTS

EXACT COPY OF WRAPPER.

SHINGLES.

CYPRESS, EASTERN and WESTERN CEDAR,
—ALSO—
OTHER ROOFING MATERIAL.

LUMBER OF ALL KINDS.

THE A. T. STEARNS LUMBER COMPANY.

(ESTABLISHED 1849).

Main Office, Mills and Wharves at Neponset,
Branch Office and Exhibit, 166 Devonshire Street, and 19 Federal Street,
Haymarket Square Salesroom, 1 Sudbury Street, corner Merrimac Street,
} BOSTON.

THE CONNECTING LINK

In a pleasant journey.

SOUTHERN PACIFIC

Offers via its Steamships Between NEW YORK and NEW ORLEANS

The opportunity to combine a water and rail trip. Ask the nearest Ticket Agent to route you via rail lines to New York or New Orleans, thence via Southern Pacific Steamers (Weekly service from both ports) and return to starting point by rail. If you contemplate a trip to any point in Louisiana, Texas, New and Old Mexico, Arizona, California, Oregon, Washington, Remember the Southern Pacific Steamers connect at New Orleans with Sunset Route trains for points in these states.

INQUIRE,

170 WASHINGTON STREET, BOSTON MASS.

Dec. 13 tf

A Shuman & Co. Boston

MERRY CHRISTMAS

USEFUL GIFTS FOR CHRISTMAS

The Dickens Booths

At the Shuman Corner

are stored with handsome and dependable wares suitable for Christmas presents to

LADIES, GENTLEMEN, GIRLS, BOYS, AT Reasonable Prices

Christmas Shopping is as pleasurable as it is profitable at the Shuman Corner. From all New England come thousands to buy their Christmas gifts at the enchanting Dickens Booths. The Dickens spirit—the Christmas spirit typified by "Bob Cratchit" and "Tiny Tim"—pervades the entire atmosphere.

For Ladies Eiderdown Garments, Gloves, Slippers, Furs, Umbrellas, Neckwear, Hosiery, and numerous other tasteful and convenient articles of feminine apparel.

For Gentlemen Smoking Jackets, Lounging and Bath Robes, Gloves, Umbrellas, Slippers, Neckwear, Travelling Bags, and every requisite for the well-appointed wardrobe.

THE SHUMAN CORNER

Washington and Summer Streets, BOSTON

Crane Public Library of

Quincy Patriot.

QUINCY MASS., SATURDAY, DECEMBER 29, 1906. VOL. 70, NO. 52 FIVE CENTS PER COPY; $2.50 PER YEAR.

The Quincy Patriot,

Established in 1837.
PUBLISHED SATURDAY MORNINGS BY

GEORGE W. PRESCOTT & SON,

OFFICE, No. 1424 HANCOCK STREET.

Subscription Price, $2.50 per Year.

☞A reduction of fifty cents will be made when paid one year in advance

Quincy Daily Ledger,

The ONLY DAILY in the ONLY CITY in Norfolk County. Established in 1889.

Subscription Price, $6.00 per Year.

☞A reduction of $1 will be made when paid one year in advance.

ALSO PUBLISHERS OF THE

Braintree Observer

A Weekly Established in 1878

H. T. WHITMAN,
AGENT FOR THE
Adams Real Estate Trust and Edison Park Land Associates.
Real Estate, Mortgages, and Insurance.
QUINCY, 21 Adams Building. Tel. 105-3.
BOSTON, 85 Devonshire St. Tel. Main 2192-4.
Sept. 23. tf

EDWARD J. FEGAN,
Counsellor at Law.
With William B. Sullivan, Esq.,
534-539 Tremont Building, Boston
Quincy Office, Tel. Haymarket 723.
1048 Hancock St., Also Quincy 448-4.
Evenings, 7 to 9. Justice of the Peace.

GEORGE W. ABELE,
Attorney and Counsellor at Law,
ADAMS BUILDING, QUINCY.
Boston Office, - - 87 Milk Street
Telephones, 16 Main, Boston. 286-2 Quincy.
July 15. ly

JOHN W. McANARNEY,
COUNSELLOR-AT-LAW,
ROOM 1, DURGIN & MERRILL'S BLOCK,
HANCOCK STREET, QUINCY.

DR. C. T. SHERMAN
DENTIST.
Hancock Building, over W. G. Shaw's store,
CITY SQUARE, QUINCY.
Office Hours, 8 to 12, 1 to 4
Residence, Greenleaf street.

W. E. BROWN,
UNDERTAKER,
Office and residence, corner of Canal and Mechanic streets.
Quincy, Feb. 6. tf

WILLIAM PARKER & SON,
Carpenters and Builders.
Plans and Specifications furnished and estimates given.
JOBBING PROMPTLY ATTENDED TO.
HANCOCK COURT, - - QUINCY, MASS

J. E. KENILEY & CO.,
PLUMBERS.
All orders promptly attended to at reasonable prices. Satisfaction guaranteed.
NO. 9 TEMPLE STREET, QUINCY.
Jan 6. tf

Granite Firms.

FULLER, FOLEY & CO.,
Wholesale Granite Manufacturers and Dealers. Works opposite West Quincy Depot.

MILNE & CHALMERS,
Monumental and Cemetery Work of every description. Works near Quincy Adams Depot. P. O. Address, Quincy, Mass. Branch Office 24 West Main St., North Adams.

MERRY MOUNT GRANITE CO.
Incorporated 1881. Manufacturers and Dealers in Monumental and Cemetery Work. Works near Quincy Adams station, So. Quincy.

McGRATH BROS.,
Large stock of Finished Monuments and Tablets constantly on hand. Works at Quincy Adams Station. Established 1854.

CAREY BROTHERS,
Dealers and manufacturers of Polished and Hammered Monuments, Curbing and Headstones. Willard street, West Quincy.

LONG & SAUNDERS,
Fine Monumental Work from American and Foreign Granite and Marble. Latest designs. Superior workmanship. Works, South Quincy. Branch, Stoughton, Mass.

BADGER BROTHERS,
Granite Dealers and Machinists. Monumental Work of all Descriptions Celebrated Ashland Emery for sale. West Quincy.

If You Wish to be SURE
of First-class Work at Honest Prices, consult us in all branches of
Plumbing and Heating.
We are confident of our ability to satisfy and our well known reputation and 30 years' experience in the business, is sufficient guarantee.
We carry a full line of
MAGEE RANGES.
Drop in and we will show you how they are superior to others.
Kitchen Furnishing Goods, Paints, Oils, Varnishes, Brushes, Garden Tools, Vegetable and Flower Seeds, Poultry and Chicken Netting, Screen Wire, Nails, Oil Stoves, Lamps, etc. etc.
MAY BE FOUND AT OUR
NEW STORE.
SANBORN & DAMON,
Heating and Plumbing,
1428 Hancock St., Quincy, Mass.

QUINCY
Mutual Fire Insurance Co.
INCORPORATED IN 1851. COMMENCED BUSINESS IN 1852
CHAS. A. HOWLAND, President.
C. A. HOWLAND, Jr., Vice Pres
WILLIAM H. FAY, Secretary.
JAMES F. YOUNG, Asst. Sec.

CASH FUND May 10, 1905, $725,000.00
SURPLUS over Re-Insurance, $475,000.00
LOSSES paid the past year, $50,000.00
DIVIDENDS PAID the past year, $65,000 00
AND EVERY LOSS PAID IN FULL.
AMOUNT AT RISK, $33,200,000.00
TOTAL LIABILITIES, $250,000.00

Dividends Paid on Every Expiring Policy; 60 per cent. on 5 years, 40 per cent. on 3 year and 20 per cent. on all others.
Quincy, Mass., May 10, 1906.

Incorporated 1837.
Dedham Mutual Fire Ins. Co.
DEDHAM, MASS.
STATEMENT JANUARY 1, 1906:

Amount at Risk,	$7,474,575 01
Cash Assets,	171,112.20
Total Liabilities (including re-insurance),	61,242 47
Amount of Cash Surplus,	$109,869.73
Contingent Assets,	114,017.7
Total Available Assets,	285,629.77
Gain in Surplus,	3,2:5 44

Dividends are now being paid on five-year policies, 70 per cent.; on three-year policies, 50 per cent.; on one and two-year policies, 25 per cent.

J. WHITE BELCHER, President.
HOWARD COLBURN, Treasurer
JAMES Y. NOYES, Secretary.

DIRECTORS:—Howard Colburn, Dedham; Don Gleason Hill, Dedham; A. B. Endicott, Dedham; P. R. Mansfield, Dedham; Frederick D. Ely, Dedham; Alfred Hewins, Dedham; Samuel Garnett, Milton; Charles M. Faunce, Boston; James Y. Noyes, Dedham.

GEORGE H FIELD, Agent for Quincy.

Incorporated 1825.
Norfolk Mutual Fire Ins. Co.
DEDHAM, MASS.
STATEMENT, JANUARY 1, 1906

Amount at Risk,	$24,899,128.39
Cash Assets,	668,915.43
Total Liabilities, including re-insurance,	188,58 .01
Amount of Cash Surplus,	$480,329.42
Contingent Assets,	356,144.37
Total Available Assets,	1,025,059.80
Gain in Surplus,	4,783.27

Dividends are now being paid on five-year policies, 70 per cent.; on three-year policies, 50 per cent.; on one and two-year policies, 25 per cent.

J. WHITE BELCHER, Pres. and Treas.
JAMES Y. NOYES, Secretary

DIRECTORS:—Howard Colburn, Dedham; Tyler Thayer, Norwood; A. H. Endicott, Dedham; Samuel Garnett, Milton; Stephen M. Weld, Dedham. Thomas B. Draper, Canton; William E. Lincoln, Brookline; James Hewins, Medfield; James Y. Noyes, Dedham.

GEORGE H. FIELD, Agent for Quincy.

DORCHESTER
Mutual Fire Insurance Co.
Boston, Mass.
INCORPORATED 1855.
FIFTIETH ANNUAL STATEMENT
JANUARY 1, 1905.

Amount at Risk - - - -	$37,869,990.00
Cash Assets - - - -	507,409 00
Deposit Notes - - - -	627,581.17
Available Assets - - - -	1,134,990.24
Total Liabilities - - - -	338,543.29
Cash Surplus - - - -	168,86.578
Gain in Surplus in 1904 - - -	7,458.47
Gain in Assets in 1904 - - -	35,012.93
Losses paid in 1904 - - -	103,055.43
Dividends paid in 1904 - - -	68,294.25
Receipts in 1904 - - - -	244,429.85
Disbursements in 1904 - - -	228,975.58

This Company now pays the following Dividends:
On five-year Policies - - 60 per cent
On three-year Policies - - 40 "
On one-year Policies - - 20 "
All losses promptly adjusted and paid.

THOS. F. TEMPLE,
President and Treasurer
W. D. C. CURTIS, Secretary.
Directors: J. B. L. Bartlett Clarence Burgin, W. D. C. Curtis, Charles T. Gallagher, Laban Pratt, Thomas F. Temple, Sarell J. Willis.
Home Office, Neponset, Boston, Mass.

ÆTNA INSURANCE CO.,
HARTFORD, CONN.
Incorporated 1819. Charter Perpetual.
Losses Paid in 87 Years, $102,847,801.66.
JANUARY 1, 1906.

Cash Capital, -	$4,000,000.00
Reserve for Re-insurance (Fire)	5,016,894.42
Reserve for Unpaid Losses (Fire)	444,779 65
Reserve for Other Claims,	317,611 87
Net Surplus, -	7,036 010.93
Total Assets,	16,815,296.87

John Hardwick & Co.,
AGENTS FOR QUINCY

Quincy Savings Bank
New Savings Bank Building.
President, EDWIN W. MARSH
Vice-President, JOHN Q. A. FIELD
Treasurer and Secretary, CLARENCE BURGIN
Board of Investment—EDWIN W. MARSH, JOHN Q. A. FIELD, HENRY M. FAXON, RUPERT F. CLAFLIN.
BANK HOURS—From 8.30 to 12 A. M and 2 to 4 P. M. Will close on Saturdays at 12 M.
Deposits placed on interest on the first Tuesday of January, April, July and October.
CONNECTED BY TELEPHONE.
Quincy, April 30, 1903. tf

INSURANCE AGENCY.
ESTABLISHED in Quincy in the year 1849 by
W. PORTER.
☞ Insurance effected in reliable and safe Stock and Mutual offices
By W. PORTER & CO.,
At No. 17 Central Street, Boston.
Residence, Hancock street Quincy

ABBOTT & MILLER'S
HOUGHS NECK,
QUINCY AND BOSTON EXPRESS.
G. M. MILLER, General Manager.

Furniture Packed.
Office, 64 Washington Street.
Quincy P. O. address, Lock Box 3.
Telephone Connections.

COZY HOMES

Your home can be made more comfortable than ever before if you have a Perfection Oil Heater. You can *carry it about* and can quickly make warm and cozy the rooms and hallways that the heat from the other stoves or furnace fails to reach. There is no other heater so handy, so clean and simple as the

PERFECTION Oil Heater
(Equipped with Smokeless Device)

Hundreds of thousands now in use and giving perfect satisfaction. Perfection Oil Heaters, equipped with the smokeless device, are all that the name implies. A trial will convince the most skeptical. Turn the wick as high or low as you can—there's no danger. Gives intense heat. Two finishes—nickel and japan. Brass oil fount beautifully embossed. Holds 4 quarts of oil and burns 9 hours. Every heater warranted. If not at your dealer's write to our nearest agency for descriptive circular.

THE **Rayo Lamp** is the best all-round household lamp made. Its light giving power is unexcelled. Easy to operate and absolutely safe. Equipped with latest improved burner. Brass throughout and nickel plated. An ornament to any room, whether library, dining-room, parlor, or bedroom. Every lamp warranted. Write to our nearest agency if not at your dealer's.

STANDARD OIL COMPANY OF NEW YORK.

Begin The New Year Right!

Make a resolve that this year you will make your home more attractive and comfortable than ever before. Open a furniture account with us and by paying a little each week you can have all the comforts of home. It's the up-to-date way of getting things that otherwise you would do without.

HENRY L. KINCAIDE & CO.
New England's Lowest Priced House Furnishers.
1495 Hancock Street, Quincy.
We keep open Monday, Friday and Saturday Evenings.

SHINGLES.
CYPRESS, EASTERN and WESTERN CEDAR,
---ALSO---
OTHER ROOFING MATERIAL.
LUMBER OF ALL KINDS.
THE A. T. STEARNS LUMBER COMPANY.
(ESTABLISHED 1849).
Main Office, Mills and Wharves at Neponset,
Branch Office and Exhibit, 166 Devonshire Street, and 19 Federal Street,
Haymarket Square Salesroom, 1 Sudbury Street, corner Merrimac Street, } BOSTON.

The people who are fortunate enough to possess a modern steam heat or hot water heating apparatus. We offer the same opportunity to you. Let us quote you a price for the installation of such a system. Everybody seems to be interested, judging by the number of heaters we are installing and the frequent requests for estimates. Better write today. Cold weather is coming and if your plumbing system is not what it should be, let us quote you on the work.

WE MAKE A SPECIALTY OF
Gas Fitting and Sewer Connections
We carry a full line of *WELSBACK MANTELS* and *CHIMNEYS.*
W. A. BRADFORD,
PLUMBING, HEATING AND GAS FITTING.
Telephone, 390 Quincy. Bank Building, Quincy, Mass.
OPEN MONDAY AND SATURDAY EVENINGS.
Nov. 24, 1906.

BOSTON PRICES!
COAL
DELIVERED IN QUINCY.
GEO. E. FROST.
Telephone 128-3 Dorchester. P. O. Address Neponset.

Poetry.

Dec. 31

WILLIAM CULLEN BRYANT.

Stay yet, my friends a moment stay—
Stay till the good old year
So long companion of our way,
Shakes hands, and leaves us here.
O stay, O stay,
One little hour, and then away!

The year, whose hopes are high and strong,
Has now no hopes to wake;
Yet one hour more of jest and song
For his familiar sake.
O stay, O stay
One mirthful hour, and then away!

The kindly year, his liberal hands
Have lavished all his store.
And shall we turn from where he stands,
Because he gives no more?
O stay, O stay,
One grateful hour, and then away!

Even while we sing, he smiles his last,
And leaves our sphere behind.
The good old year is with the past;
O be the new as kind!
O stay, O stay,
One parting strain, and then away!

Miscellany.

BRAVE GIRL OF WISSAHIKON.

"You must not leave the room, Bess, nor permit any one to enter it except your brother."

"I will do my best. But you will not be gone long, father?"

"Only long enough to get word to your brother. He and his friends will surely come tonight. Even seven rifles and two kegs of powder are not to be despised in times like these."

As he spoke, Isaac Wampole, gray-headed, six feet and three inches in height, the effects of the hardships of his life apparent in the lines of his face, glanced at the little store of powder and arms that had been collected by the patriotic farmers of the region to await the coming of a band of Continentals from the camp at Valley Forge.

How sorely in need the little American army was, in that winter of 1778, of just such supplies, the rugged old man clearly understood. All his sons were with Washington, and he had frequent word from them as to the conditions of the patriotic soldiers. Frequently, too, he had gone himself to the camp, and the sights he had seen had not only stirred his heart, but also roused him to action that made the name of Isaac Wampole familiar to the Tories of the region and the Redcoats in Philadelphia.

The dangers that threatened had no power to deter him, but when he thought of his motherless daughter, Bess, alone in the house, his heart almost misgave him. Tall, brown-haired, brown-eyed, she reminded him of her mother when he had brought her a young bride, just at the age which his daughter now was, into the house which his father had bequeathed to him. Then it was that the price of patriotism and the full sense of the perils of the struggle for independence swept over him in full force.

But Bess was a resolute lass and strong in her sympathy for the colonies, and he decided that the greater good of the army must be considered more than the peril to her and to his home. Accordingly, after an additional word of caution, he hastened with word to his sons. He would not be long away and, besides, he was confident that the presence of the stores was unknown to his enemies, for the rifles and powder had been brought in the night, and every farmer had assured him that his movements had not been seen by any of the prowling Tories. So the grim old veteran fondly believed that Bess would be safe during the brief absence which his errand demanded.

From the casement Bess watched her father as long as he could be seen, and then with a sigh turned to load the seven rifles. It would be well to have everything in readiness if danger should arise, and then, too, the occupation served to divert her thoughts from her father's peril and her own. But when the task was completed she took her stand by the window to wait and watch.

The old house, built of logs and stone and encircled by a palisaded wall, stood among the Wissahikon woods about a half-mile back from the Schuylkill. Before even the coming of William Penn it had been erected as a blockhouse for a defence against the Indians, but in the peaceful years that had intervened, though the outer defense still remained, the place had been greatly enlarged and improved. A massive gate of oak timbers had been built into the surrounding wall. Many roofs covered the additions, tall chimneys had been erected, and great square windows were to be seen on every side.

For a half-mile from the window by which Bess stood, the road could be seen and then it dipped into a hollow. In that hollow her father or the approaching continentals would first be seen—Bess did not dare whisper even to herself that any one else would be discovered there before them. With eyes fixed upon the spot she watched until the sun sank low in the western sky, but the monotony of the landscape was unbroken. The leafless branches swayed in the wind, the barren aspect of the fields was unchanged, the gray clouds were tinged with the light of the departing day, and still there was not a sight of friend or enemy. The long and wearisome watching, however, had effects of its own. Every nerve in her body seemed to be tingling. Fears as to the fate of her father were tormenting her in her loneliness. The oncoming night had a terror all its own. Had her father failed? Where were her brothers and why did they not come? Vague fears swept over her, their vagueness adding to the increasing alarm that now almost overwhelmed her.

Suddenly she started, and trembling in every limb peered intently at the hollow. Faint shouts and calls seemed to be coming from the woods, and quickly grew louder and more distinct. Her fears for herself were for the moment forgotten as she watched the place where the road appeared.

In a moment her worst fears were confirmed. She saw a man dart from the hollow, running swiftly, and soon behind him in pursuit came nine others. It was not difficult to recognize the fugitive as her father, and the scarlet in the garb of his pursuers at once proclaimed that he was fleeing from a band of Redcoats. What it meant, or how they had learned his errand, or where they had discovered him, she did not think, her one thought being of his plight and flight. Why they did not fire she could not understand, not knowing that they were eager to secure the "old rebel Wampole" alive, and were confident that now they almost had him in their grasp.

On and on fled pursuer and pursued. The old man was apparently holding his own, for the space between him and the Redcoats was almost unchanged. Bess leaned from the casement, breathing hard, almost as if she herself were aiding in the race for life. Nearer and nearer they came, but now the powers of the old man seemed to be failing him. His pursuers steadily gained, and to the terrified girl it seemed as if they must overtake him. Instantly she turned and ran down the stairway out into the court and straight on to the gate. A quick wrench brought it partly open, and a cry escaped her lips. Her father had fallen, and three of the men instantly threw themselves upon him, and they were not twenty feet from the wall!

Unmindful of her own peril she was about to rush forth to his aid when suddenly she saw him rise. With one mighty effort he flung the men from him, and before they could recover had darted through the gateway. The gate was closed and the bar dropped to its place, just as the men outside with a shout of anger threw themselves against it.

"Come, girl!" said the old man grimly, turning instantly away as he spoke.

"Where? Are you hurt?"

"No! No! Come!"

Without a word Bess followed her father as he ran to the house and then up the stairway to the room where the rifles and powder had been stored. Peering from the window, the daughter now as eager and excited as her father, not a Redcoat was to be seen.

"Have they gone?" whispered Bess.

"No! They'll not give up yet! We must do our best to make them think we have more men here than they thought. When I fire, you must load and it may be that we can beat them off."

"The guns are all loaded," said Bess simply.

"Good! Now as fast as I fire you are to"—Isaac Wampole stopped abruptly. A hand and arm were on the wall. Grimly the old man brought his rifle to his shoulder and fired at the tempting mark. The hand disappeared and a wild shout rose from the men outside the wall, followed by silence.

"Have they gone?" whispered Bess at last.

"They're holding a council," replied her father. "We'll soon see—there!" he said savagely, as the forms of eight men appeared at various places above the wall. "They're trying to rush us!" Then with almost incredible swiftness he discharged four of the rifles in quick succession. A sound of scrambling and falling followed and all eight men were again outside the wall.

"They won't try it again," said Bess, eagerly, as she began to reload the guns.

"They haven't given up yet. Hark? What's that?"

A great shout had arisen from the Redcoats, and it was evident that at least twenty men had been added to their number. The garb of the newcomers proclaimed them to be "refugees," as the lawless bands that belonged to neither side in the struggle were commonly called.

Again the attempt to scale the wall was made, and again in quick succession the guns which Isaac Wampole seized from his daughter's hands rang out, and once more the effort was abandoned.

"We'll drive them away! We'll keep them out yet, father!" exclaimed Bess, as she hastily reloaded the rifles.

"We'll do our best," responded Isaac Wampole, simply.

Once more there was silence. Not a man could be seen.

"More mischief!" said the old man, when several minutes had elapsed and still the silence was unbroken. "Ah, yes! That's the game, is it?" he suddenly exclaimed, as smoke was seen near the gate. "They'll try to burn the gate, Bess. We must be ready for them! The door into the house is fast and it will take some time. Perhaps help will come before they can break in."

Seizing a rifle, Isaac Wampole advanced closer to the window and stood peering intently down at the gate, hoping to obtain a glimpse of the men. Suddenly there was the sharp report of a gun and the gray head of the old man dropped as he fell to the floor.

"Father! father!" exclaimed the terrified girl. "Are you hurt? Oh, what is it?" Her cries abruptly ceased, for, as she flung herself upon her father, she instantly perceived that the hardy old patriot had fought his last fight for liberty. One of the best shots of the attacking party had taken a stand where he could plainly see the window from which the old man fired. His appearance had provided a target, and the peril to the besiegers was speedily removed.

Bess Wampole knelt beside the dead body of her father and still endeavored to persuade herself that life was not gone. Not a sound escaped her lips as she held the gray head in her arms. Not even when the fire had burned the outer gate and the men broke through with a yell did she give any heed. Across the court rushed the men, furious and eager, and a wild shout went up: "We've got the old rebel!" But Bess Wampole did not stir from her position. Perhaps even the cry of triumph was unheard.

When the door of the house fell in she was recalled to a sense of her own peril. With a moan she tenderly placed the head she had been holding upon the floor. Then leaping to her feet she seized a rifle and turned to face the door. From below came the shouts of the men as they rushed up the stairway. For a moment the girl trembled and a sob shook her tense frame. What could she do against so many? There was no escape from the room, and the feet of the men were almost at the door.

Quickly she turned and rested the muzzle of her rifle upon one of the kegs of powder, then with wildly staring eyes she faced the danger. With a shout the door was flung open.

"Aha!" began the leader.

"Stand back! Stand back there!" shouted Bess. "The moment you step across the threshold I'll fire into this keg of powder!"

Startled and abashed, the men drew back and stood outside, peering into the room. In the light from the window they could see the body of old Isaac Wampole on the floor. Near it stood the desperate and resolute girl, the rifle in her hands and its muzzle resting upon the powder. There was a click as she drew back the hammer. Instinctively the men drew a step back into the hall and gazed in wondering silence at the scene.

"This is worse than foolishness!" suddenly exclaimed the leader, as he moved forward and grasped his pistol. "Get away from there or I'll fire!" he shouted at Bess.

The desperate girl did not move, and the leader halted upon the threshold. Not a word was spoken, nor did a man stir from his position. There was something in the bearing of the girl that convinced everyone that she made no idle threat.

Suddenly shouts were heard in the room below. The confusion increased, and with one accord the men all turned and ran swiftly down the stairs. There were shouts and shots and sounds of a struggle, but Bess Wampole still stood with her rifle in her hands and its muzzle resting on the powder. Perhaps she did not hear. At all events she did not heed, and she never knew whether minutes or hours had elapsed when she again heard the sound of men rushing up the stairway. But as they halted in the doorway, her brother John was in advance, and behind him in the dim light she could see his comrades, whom she recognized as men from Valley Forge. They had come. Alas! too late for the tall old patriot, but not too late to rescue his heroic daughter; and with a sob Bess Wampole bounded forward and flung her arms around her brother's neck.—The Congregationalist.

A Point of Contention.

It was a plain, straight case of highway robbery, and the judge charged the jury that they could only bring in a verdict of guilty. They went out, and three hours passed. Then they came straggling in, and the foreman announced that they couldn't agree.

"What!" exclaimed his honor. "You can't agree on as plain a case as this?"

"Sorry to say we can't, judge."

"Then you must be a passel of idiots. Do you doubt that the plaintiff was riding along the Blue Hill road on the day sworn to."

"Not at all."

"Do you doubt that Joe Simson was hiding in the brush?"

"Not a doubt."

"Didn't he spring out and hold the plaintiff up."

"He sartinly did."

"Didn't he afterward ride the plaintiff's horse into Red Valley and spend some of the money?"

"Fur shore!"

"Then what in blazes ails ye that yo can't agree?"

"It's this way, jedge. If we bring in a verdict of guilty Joe will git about five years, won't he?"

"All of that and mebbe more."

"Then the question comes up as to who is to have his hoss and guns. We can agree on his guilt, but it's the other thing we are jawin' about."

"Waal, I kin settle that pint for ye purty mighty quick. His hoss is in my stable and will stay thar, and his guns are in my desk and can't be tooken away. Now, then, hump yourselves and bring in a verdict of guilty."

The point of contention having been settled, the jury humped, and the case was quickly disposed of.—Cleveland Leader.

Canadian Midwinter Excursion.

The Canadian cities of Montreal and Quebec are proving more attractive year by year to the average tourist. So much so, in fact, that it is not only the summer season that attracts but the winter as well, and in accordance with a custom established a few years ago, an excursion to these cities is to be run from Boston and other points in New England at the end of this month, tickets being sold December 28th to January 2d, inclusive, and good to return until January 31st, stopovers being allowed at all points on the Canadian Pacific Railway in Canada.

The round trip rate from Boston to Montreal will be $10.00, and to Quebec $12.00, allowing a stopover in Montreal going and returning.

It is probable that a large number of New England people will take advantage of these rates, as Montreal and Quebec in winter offer many attractions in the way of outdoor sports that cannot be equalled.

The Canadian Pacific Railway issues booklets on Montreal and Quebec, which will be found of interest, and may be had on application. Through trains via the Montreal and Boston Air Line leaves Boston at 10 A. M. and 8.30 P. M. daily. On the day train are through coaches, cafe dining car and drawing room car. On the night train, through coaches and sleeper, in which accommodations may be secured as far in advance as desired.

Tickets, reservations, and other information may be had by applying at the Canadian Pacific Railway, 362 Washington street, Boston, or by writing to F. R. Perry, District Passenger Agent.

Masonic Grand Lodge.

John Albert Blake of Malden was re-elected most worshipful grand master of the Grand lodge of Masons on Dec. 19th. There are now 240 subordinate lodges in Massachusetts, with a total affiliated membership of 50,328, a net gain for the year of 1913. The finances of the grand lodge are in a very satisfactory condition and are constantly improving. The total contributions by the grand lodge and the subordinate lodges of the state for the relief of the San Francisco sufferer, as finally tabulated, was $9619.

For the Patriot.

Letter from New York.

New York, Dec. 27, 1906.

Mr. J. Pierpont Morgan will deed to the City of New York a large part of his famous art collection gathered from all over the world. A new wing will be added to the Metropolitan Museum of Art, where the famous paintings will be hung.

New York is mining mad. The fever has spread from the curb into the customers' rooms of the prominent brokerage houses, and the Stock Exchange authorities have placed restrictions upon the members to prevent the possibility of wildcatting. The curb market is a maelstrom. Its roar can be heard blocks away. This curb market is one of the sights of the city. All the "rubberneck wagons" as the sightseeing automobiles which carry visitors around New York are dubbed by the brokers, make this one of their objective points. To see it now is to see it at its best—or worst. The roped enclosure which the police had established to keep the street partly open for traffic has been swept away by the rushing, gesticulating, howling mob of young brokers, and the crowd swings from side to side of Broad street for all the world like a bunch of football players trying to force the chap with the pigskin over the line. It is a strenuous life.

What a long suffering public—that part of the public which has to travel on sleeping cars has for years prayed for has at last come to be. It is almost too good to be true, but seeing is believing, and it would be hard to find fault with any features of the new cars of The American Palace Car Company. A new era has dawned in the passenger transportation line with the advent of this new car, which is creating somewhat of a sensation. It is a combination of parlor, sleeping and dining car, and has ventilated steel pockets under the floor in which the berths are stowed away in the daytime when the car is used as a parlor or dining car. The great objections to the old style Pullmans was the lack of ventilation, and the uncomfortable riding in the daytime with the upper berth stowed away overhead. Under this new system a continuous current of fresh air is passing over the bedding all day long while the car takes on the appearance of a luxuriously furnished drawing room.

Mr. George A. Denham, a native of Massachusetts, but now a resident of New York City, is the inventor and patentee and is president of the company which is furnishing the cars.

J. F. D.

The Governor's Son.

"Spatter's" father was to deliver a stump speech at San Diego in his own behalf as a candidate for Governor of California. While practising the speech mounted on a hogshead, he fell in and broke his leg.

Spatters had been a rapt listener to his father's eloquence and in the evening the little boy appeared before the meeting to deliver the speech from memory:

"Gentlemen, I know the speech and it's a corker. This is it: "Friends, San Diegans, behind us lies the past; before us lies the future." His freckled little right hand stretched to the future while the left pushed back the past. "It has been nobly said that we shall reap as we have sown; in many cases, therefore, we must reap the fruit of poisonous seeds. But each year brings its new sowing; what do we now choose to plant?"

"The crowd was surging towards the platform in its enthusiasm, but Eary and Bill held it back and motioned to to the child to proceed.

"The choice is worthy of consideration," the speech flowed on, every word every gesture as he had heard and seen. "The whole country will hail the day," he cried, and finally, "Arise San Diegan; I stand here before you to emphasize—to emphasize—"

"He turned cold with fear. He could not remember what came next. He struck the platform savagely with his right foot, struck it over and over, but the gesture did not bring the words. Then he remembered why. "Oh, I didn't hear no more,' he said, forgetting the paternal warning. 'That was where Dad fell into the hogshead.' Big tears began to streak his cheeks. Oh, if I could only say the rest I could make you vote for us sure,' he burst out, 'but won't you do it anyway? I'll be an all right Governor's son and he'll make the best Governor you ever had' cause he's an A number one Dad.'"—Lippincott's Magazine.

Submarine Trials.

The submarine Octopus built at Quincy will have an official test in February. A dispatch from Washington to the Transcript says:

Competitive tests of submarine torpedo boats will begin in Narraganset Bay on Feb. 18, next year. For these tests Congress at its last session appropriated $1,000,000 and a special board, of which Captain Adolph Marix, U. S. N., is president, will try out the competing boats, giving a week or more of time to tests of each boat.

The Octopus of the Holland type and a craft which was built by the inventor, Simon Lake, at Newport News, Va., will be the competing boats. During the tests, speed conditions while afloat and while submerged will be determined and there will be tests of torpedo firing and cable and mining work. The boats will be taken out to sea for part of their tests to determine their stability under varying conditions, including stormy weather.

My Symphony.

To live content with small means; to seek elegance rather than luxury; and refinement rather than fashion; to be worthy, not repectable, and wealthy, not rich; to study hard, think quietly, talk gently, act frankly; to listen to stars and birds, to babes and sages, with open heart; to bear all cheerfully, do all bravely, await occasions, hurry never. In a word, to let the spiritual, unbidden and unconscious, grow up through the common. This is to be my symphony.—William Ellery Channing.

For the Patriot.

Letter from the Capital.

Washington, December 22, 1906.

There seems no end to the trouble that the order for the discharge of the 25th infantry is to cause during the present Congress. The message of President Roosevelt this week showing the information on which he had acted and citing precedents for his cause has not been accepted by Congress as the end to the matter. There is an excellent opportunity to play politics and make votes out of the situation and there is every indication that this opportunity will be taken advantage of to the full.

The Committee on Banking and Currency has reported favorably to the house the bill for an elastic currency very much such as was recommended by the bankers' commission recently in session in Washington. This plan contemplates the issue of credit notes to the amount of 40 percent of the bank's capital. The tax on the first 30 percent of amount issued will be 2 1-2 percent, for the remaining 10 percent the tax will be 5 percent. It is claimed in favor of the scheme that it will put the extra circulation in whatever part of the country it is most needed and that the tax while not heavy enough to be prohibitive will be sufficiently heavy to prevent the banks from keeping the notes in circulation after the emergency calls for the issue has passed.

It is rather remarkable at this late day to hear any talk of the revival of the Klu Klux Klan. Yet it is very likely that the government will have something of this sort on its hands in the near future. It is in connection with the Isle of Pines. A gentleman has just returned to Washington from that island and brings the interesting information that the whole organization of the Klan has already been perfected there. It will be recollected that there have been almost tearful appeals and protests from the little island against having its administration turned over to Cuba. The bulk of the settlers there are Americans who went to the Isle of Pines under the impression that it was American territory. Since then they have been sadly undeceived by the action of General Wood who turned the island over to the Cuban government. All of the natives are thoroughly in accord with the American settlers in their opposition to the Cuban carpet-bag officials who are sent to govern this little ocean about the size of Rhode Island paradise. Now the Americans have lost all hope of the treaty insuring American possession to be passed by the Senate, they have organized a secret clan exactly on the line of the Klu Klux with the object of warning deporting, and if necessary burying every Cuban official and gendarme who is sent to rule over them. The leader of the organization happens to be an old Ku Klux man himself. The order is secret and oath bound so that it will be almost impossible to detect it and its members say that if an American warship is sent and marines landed to garrison the island that will be the thing of all others which they will welcome and cheerfully submit to.

Bids will be opened on the 12th of next month for the construction by contract of the Panama canal. All of the preliminaries for this gigantic bid have been completed. Invitations have been issued to about sixty of the biggest contracting firms in the world who are expected to take part in the competition. No single firm would be able to do all the work and it is expected that bids will be submitted from groups of contractors who are particularly expert in dredging, excavating and railroad and masonary construction. The government will retain as formerly entire administrative control of the Canal zone and the contractors will be expected to deal only with the actual work of construction. The plans will provide for a canal 1000 feet wide on the two sea level stretches narrowing to 500 feet on the lock sections, and to 200 feet through four miles of the famous Culebra cut. The total cost will be in the neighborhood of $100,000,000.

The two representatives of capital and labor for the President's new industrial peace tribunal have been selected and have signified their willingness to serve. They are John Mitchell, President of the United Mine Workers and Marvin Hughitt, President of the Chicago and North Western Railway. The three officials of the government who will serve on the commission are the Chief Justice of the Supreme Court, the Secretary of Agriculture and the Secretary of Commerce and Labor. The money available from the Nobel prize for the maintenance of this commission is between $37,000 and $40,000. Headquarters will be selected in Washington and the commission will be called together as soon as there is need for its services. Adams.

Would Take Chance.

Some years ago an Irishman right from the old country secured a job cutting ice on a pond.

The foreman gave Pat an ice saw (ice in those days was cut by hand) and told him to go on the pond and go to work cutting ice. Now Pat had seen a crosscut saw that is used in cutting logs that requires a man on either end, and as the saw that the foreman gave him resembled the cross-cut he had seen, he supposed it required two men to work it, so, seeing another man standing near when he was to commence cutting, he said:—

"Say, friend, I'll toss up a cent to see who goes below."

Electrics Popular.

The Old Colony street railway system carried over a million passengers a week on an average during the past year. The report for the fiscal year just forwarded to the State puts the total number at 53,713,373.

Only two street railways in Massachusetts carried more passengers, the number by the Boston elevated being 262,267,240, and the number by the Boston & Northern 88,849,762. The Old Colony's nearest rival was the Worcester Consolidated, 30,456,133.

In gross earnings the Old Colony was also third with $2,266,211, while the operating expenses were $1,797,124, leaving a balance of $469,087.

CASTORIA.
Bears the Signature of Chas. H. Fletcher. The Kind You Have Always Bought

The Quincy Patriot.

SATURDAY, DECEMBER 29, 1906.

Library Advantages

To provide Public Library advantages for the Norfolk Downs residents, a library basket has been placed in the store of Mr. W. T. Moran, No. 392 Hancock street.

Residents of this district appreciate this courtesy of Mr. Moran, and also the interest of Miss Edith M. Tarbell, chairman of the Library Extension Committee of the Social Science and Library club, by whose painstaking efforts every detail has been arranged.

Persons desiring to avail themselves of the convenience of this service, must have a public library card, which can be secured only by application to the library at Quincy centre. Card slips for books, or books to be returned, may be left in the basket on any Thursday, commencing January 3, 1907. The basket will be returned from the library on Fridays.

Readers desiring a classified list of books may apply for the same through the basket.

Charles N. Bosworth.

The Washington Street Congregational church, in common with the Bethany church is being depleted of its bachelors in order that these eligible ones may escape the proposed state tax. Some have married—one, Mr. Charles N. Bosworth left for Southern California in time to spend Christmas in the land of the golden poppies. If Mr. Bosworth likes the climate, he will make that state his home. He severed his connection with the White Star Steamship Co. December first. He is at present located at Highland, San Bernardino Co., at the orange grove of the Foye Bros., former Quincy people, who have some one hundred and fifty acres under cultivation. We wish him success.

Pond Home.

A large number of friends, who filled the the parlors to overflowing, gathered at the Pond Home for the aged of Norfolk County Wednesday to celebrate the Christmastide. The six old ladies and two old gentlemen, who live there, were made as happy as children by the entertainment of music, readings and refreshments, followed by gifts distributed to each from a beautiful tree bearing numerous tokens of kind thoughts. It was indeed a privilege to see these aged people, bereft of husbands and property when no longer able to care for themselves, so truly grateful for a home which provides not only the necessaries of life but the comforts of personal ministrations and love.

The house is full, but plans are completed for a $5000 addition which will make provision for most of the eighteen who are anxiously awaiting an opportunity to enter.

The King's Daughters of the county, who establishes and maintain this home are desirous of obtaining the necessary funds to begin this addition directly. The first and last $1000 are promised and an amount of about $1800 besides, already raised. An effort will be made shortly to provide the necessary balance.

Wolcott Memorial.

Next Monday forenoon the memorial to ex-Governor Wolcott and the men from Massachusetts who fought in the war with Spain, will be unveiled at the State House. Mrs. Wolcott has requested that the ceremonies be simple and brief, and this request will be honored,

Wednesday afternoon Lieutenant Governor Draper, chairman of the councillor committee on the dedication, received word that Bishop Lawrence would offer the prayer and give the benediction. The memorial will be presented to the Commonwealth by Lieutenant Governor Draper, and Governor Guild will make the address of acceptance. It is expected that Captain Walker of the Spanish War Soldiers and Sailors, to whom, jointly with the late governor the memorial is erected, will speak. The workmen have finished their labors and the memorial is practically ready to be unveiled.

Sudden Death.

Miss Florence Buxton, a very estimable Wollaston young lady, died suddenly Thursday night at her home on Wayland street, aged 24 years. She was the daughter of Mrs. Susan Buxton.

The family formerly resided on Walker street, Atlantic, where Mr. Buxton died a few years ago.

Miss Buxton was a talented young lady, an accomplished violinist and singer, and proficient with the needle.

She enjoyed the social gatherings of the young people, and was engaged to to a popular young man of Wollaston. Her many friends mourn her untimely death.

Might Save $32,000,000.

On the basis of the postmaster-general's estimates, the publishers assert that the government, during the fiscal year ending June 30, 1907, will pay the railroads almost $32,000,000 more than the express companies would pay them for hauling an equal tonnage.

The printers' and publishers' organizations complied the statistics to show that the government, for the purpose of reducing the annual postoffice deficit, rather should reduce its outlay for the transportation of mails than increase the rate for second-class mail mater.

—There are 255 authenticated cases of hydrophobia in the State, or at least there were on Dec. 1, and the number has probably been increased rather than diminished since, according to the statement of the State cattle bureau this week. Never before have the conditions been so alarming, and the increase in the last two years has been so great that some wholesale and drastic measure will undoubtedly be ordered to stamp out the danger.

—Mayor Fitzgerald of Boston has vetoed the franchise of the Home Telephone Company, but it is thought it will have no effect. Alfred S. Hayes, counsel for the New company, claims that the Mayor was just 6 hours and 53 minutes late, allowing the franchise to become operative without his signature.

—The rush in the money order business at the Boston post office during Christmas was the greatest ever known. Eighteen thousand foreign money orders, valued at $170,000, were drawn, and 22,000 domestic orders, valued at $215,000.

—The Cambridge aldermen also voted leave to withdraw on Wednesday evening on petition of a cemetery association to open a cemetery.

—Braintree had a Christmas blaze in the barber shop of D. W. Collican on Front street; loss $500.

CITY BRIEFS.

Next Tuesday will be New Year's day.

Inauguration day a week from next Monday.

The young people are enjoying some good coasting.

The next holiday will be February 22, Washington's birthday.

The grand ball of the Quincy police will be held Friday evening, Jan. 25.

Henry L. Kincaide & Co. would be pleased to have you open a furniture account.

Christmas was like Thanksgiving, a day of family reunions. Love and good cheer prevailed.

The Quincy stores had an unusually good Christmas trade, particularly on Monday.

Friends of Wallace S. Rice of South Central avenue regret to learn of his continued illness.

By request the Christmas music at Bethany church will be repeated at the Sunday morning service.

The Elks club kept open house Monday evening and all day Christmas, and dispensed hospitality to all.

A six-column review of the year 1906 in the world's history will appear in the Saturday eight-page Daily Ledger.

W. G. McConnell of Elizabeth, N. J., formerly of Quincy, was in town Monday night renewing acquaintances.

W. Rollins Abrams of the Colonial Inn at Concord was in town Monday, and was pleased to meet many friends.

Mr. and Mrs. John O. Hall, Jr., are guests of ex-Mayor and Mrs. Hall of Upland road for the holidays.

The sunlight dance at Music hall on Christmas afternoon was well attended as was also the dance in the evening.

An unusual number of arrests for drunkenness were made Monday night. The most of them were released in the morning.

The Quincy Y. M. C. A. won at basket ball on Saturday evening from the Gloucester Y. M. C. A. team 47 to 16.

Albert Bruff, who has been in the west in the interest of the National Biscuit Co., returned to Quincy Saturday night.

Mrs. Frank S. Patch, who has been at the City Hospital, returned home Saturday. She is now on the road to recovery.

There is nothing like the little electric light globes for decorating Christmas trees. They do away with the danger of fires that start from candles.

Mr. and Mrs. J. J. Crain of Revere road are spending the holidays in visiting relatives and friends in New York and Washington.

Mr. and Mrs. Timothy Reed of Adams street announce the engagement of their daughter, Jane Childs, to Dr. Francis Ramon Burke of Quincy.

The Alliance Christmas party on Saturday afternoon in the chapel of First church was a great success and the little people had a jolly good time.

Dr. E. Alden Dyer of Whitman was on Thursday reappointed district deputy of the 24th Masonic district which includes the Quincy and Wollaston lodges.

The post office has got over its holiday rush, although holiday goods are still passing through the mails and it will be some days before it gets back to normal condition.

Arthur Mitchell, the ticket agent at the Quincy depot, and Miss Jennie O'Hara were married Monday night. After a brief wedding tour they will reside on Cranch street.

Mr. and Mrs. Fred E. Drake of Upland road have announced the engagement of their niece, Ethel Baxter Kittredge of Washington street to Charles Frederick Lincoln of Attleboro Falls.

Christmas was observed in the usual manner at the Quincy Home. Some gifts were made the inmates, and at noon time a Christmas dinner, consisting of turkey and everything that goes with it, was served.

Mayor Thompson has not appointed the two permanent policemen authorized by the recent amendment to the ordinance, and probably will not until near the new year. The new men will be appointed from the reserve force.

An executive business meeting of the East Norfolk C. E. Union will be held next Monday evening in Bethany chapel. Each society is entitled to five delegates. Reports of committees are expected.

Frederick W. Howe of Bigelow street was one of the injured passengers in the Boston & Albany wreck at Allston last week. Of late his business headquarters have been in New York and he was homeward bound to spend the holidays.

All of the ponds were covered with snow at Christmas and the boys and girls did not have an opportunity to see how their new skates worked. There was plenty of opportunity to try the sleds and all were found to be flyers.

Arthur C. Merritt of Combination H. & L. No. 1 saved a valuable picture Wednesday morning at the fire on South street. The room where the picture hung was burning briskly when he rushed through the flames and tore it from the walls.

Mr. Youn Kay, the official Chinese interpreter for New England, a man who knows more about Chinamen of Boston then perhaps any other man, will speak at the Y. P. S. C. E. meeting in Bethany church Sunday evening, Dec. 30.

Officer Larkin who was on duty at Houghs Neck Saturday afternoon held up an express wagon of Frank Jacobs, and seized seventeen cases of ale and beer, and eleven pints of whisky. It is claimed that the goods were not properly marked.

The death occurred at the home of Mr. and Mrs. Angus MacKenzie, early Sunday morning of whooping cough of their beloved infant daughter, Margaret Kate. Many were the beautiful floral tributes sent by friends of the parents and from fraternal organizations for the funeral.

The patients at the City Hospital were made as happy as it was possible for them to be, away from their kindred at the Christmas season. A kind friend gave the matron money to buy gifts for all the patients, who were also remembered by their friends. The nurses also partook of the cheer-receiving boxes of candy, etc.

There was a lively runaway on Washington street, Wednesday afternoon. T. Frank Drake was driving one of his high steppers attached to a sleigh. In attempting to turn about near Union street the sleigh was overturned and Mr. Drake thrown out. The sleigh then righted and the horse minus a driver started up Washington street, thence into Revere road and up Chestnut street where he was captured by William Cain. The only damage done was to Mr. Drake's feelings.

The sleighing is excellent.

In three more days write it 1907.

There will be a full moon Sunday evening.

The afternoons have increased six minutes in length.

The mornings will be at their shortest between Dec. 31 and Jan. 8.

Satisfaction in furniture is assured at the big store of W. G. Shaw.

Miss Emma Hayden, a school teacher at West Hartland, Conn., is home for the holidays.

Julius Johnson, the assessor, is at the City Hospital for the third time, and is critically ill.

Eight united with First church on Sunday morning at the Christmas communion service.

Mr. A. F. Hayward has been called to mourn the loss of a brother and sister in less than two months.

The annual sing of the old Stoughton Musical Society will be held on New Year's night at Randolph.

There will be a box lunch of the Fragment Society in the chapel of the Unitarian church next Wednesday from 10 to 3.

Miss Caroline M. Beale, a long resident of Quincy, passed away at her home on Adams street yesterday in her 85th year.

The C. E. society of Bethany church enjoyed a social on Thursday evening. The program included music, games and refreshments.

The night for the supper of First church has been changed to Thursday, Jan. 3d, and will be at half past six as usual, in the chapel.

Mr. and Mrs. Arthur Holden of Orange, New Jersey, have been in Quincy over the holidays, guests at the Holden home on Adams street.

The members of the police department extend thanks to T. L. Williams the jeweller for a box of cigars sent to headquarters Christmas morning.

Thorpe Babcock of the Yale law school; Walter B. Binnian and Frank Baxter of the Yale scientific school, are home for the Christmas holidays.

There were throngs in City Square on Monday night, and all the stores report good sales. This was one of the best years for trade that the stores ever had.

Subscriptions are being received for the annual assembly by the patronesses, and ushers also by Mrs. N. S. Hunting of Hancock street and Mr. D. E. Wadsworth.

Mrs. Jessie L. Drake is making her home this winter with her nephew Dr. F. Ramon Burke, as are also his sisters, they having closed their house on Saville avenue.

Evergreen and holly wreaths at Mt. Wollaston cemetery testify of loving thought at the Christmas season for those who are missed from the home circle.

Mr. and Mrs. Arthur P. Gardner of Field street announce the engagement of their daughter, Ruth Prescott, to Mr. John Gordon McGregor of South Quincy.

Relatives from Quincy and Braintree attended on Christmas day the 25th anniversary of the ordination into the priesthood of Rev. P. F. Billings of Abington.

F. M. Goodwin of Houghs Neck, who held the lucky number, 438, was given Christmas the large handsome doll that has been on exhibition at Thompson's waiting room, City Square.

Headmaster Bently of the Coddington school has become a resident of Quincy having recently purchased the house on Putnam street lately occupied by Mr. C. F. Harper. He moved in during the holidays.

The site is staked out for a residence on Fairmont way, Presidents hill, for Miss M. Flora Underwood of 1155 Hancock street, from plans by Architect J. Lovell Little, Jr., of Beacon street, Boston.

The Massachusetts State Society of the United States Daughters of 1812 of which Mrs. Nelson V. Titus is president is to give a New Year breakfast at hotel Oxford, Boston, on Tuesday, January first, at half past twelve.

The Masonic service at the funeral of Hon. Amos A. Lawrence at Cohasset on Wednesday was conducted by Hon. John O. Hall of Quincy, a past master of Konohasset lodge, and the district deputy grand master.

Mr. and Mrs. Charles F. Harper spent the holidays in Walpole with Mrs. Harper's mother. They have given up the house they have occupied since their marriage and are to board until the house which they are building is ready for them.

Mrs. Walter E. Burke and Miss Grace Burke are giving a dance on Saturday evening, January fifth, in Colonial hall, in honor of Miss Jane Childs Reed, fiancee of their brother, Dr. F. Ramon Burke, whose engagement was announced at Christmas.

The funeral of Mrs. Plina, widow of Thomas C. Bates and her son, John T. Bates, who died within a day of each other, was held Thursday afternoon from Halls undertaking rooms. The services were conducted by Rev. Dr. E. N. Hardy. The burial was at Mt. Wollaston cemetery.

The Gas and Electric Light Commissioners gave a hearing Wednesday on the petitions of the Quincy Electric Light & Power Co. for authority to issue additional capital stock to the amount of $50,000. The company was represented by President W. G. A. Pattee and treasurer Henry M. Faxon.

The Monday afternoon tea before Christmas at the rooms of the Unitarian association, Beacon street, Boston, was omitted and the date for next week has been changed to Tuesday when a New Year's reception will be held. Suburban Unitarian ladies find these weekly teas most social and enjoyable.

Mrs. Edith Noyes Porter is continuing her at-homes on Fridays as usual, at her studio 149 A Tremont street, Boston. On the first Friday of each month she delights her friends with a musical program from five to six. On Jan. 4th the program will be the compositions of Mr. and Mrs. Strube. Miss Alice Eldridge is to play.

The ushers for the Quincy Assembly of 1907 are Messrs. Edward H. Angier, George Bailey, Tyler Brigham, William I. Dewson, H. E. Frick, Richard R. Freeman, Henry R. Holden, Delcevare King, George Lawton, Alva Morrison, George E. Pfaffmann, Fred B. Rice, Morton Smith and William P. Thompson.

It will be of interest to Atlantic and Quincy people to know that Mr. and Mrs. Stacey Southworth of West Roxbury, who were married in October, have taken a pleasure trip to Jamaica, as Mr. Southworth has been in poor health for the past two months. They expect to return early in January. Mrs. Southworth was Miss Jeannette Sanders of Wayland.

ATLANTIC.

Ex-Councilman William G. Gassett and Miss Annie P. Hall, daughter of Mr. and Mrs. Elijah G. Hall, a teacher at the Coddington school, were quietly married at Atlantic on Saturday evening by Rev. Jason G. Miller. After a brief trip Mr. and Mrs. Gassett will reside at Atlantic.

Miss Mildred Hill of Atlantic, while passing the 5 and 10 cent store on Washington street, Boston, on Dec. 20th had her pocket picked by someone who made his escape immediately. Miss Hill carried her pocketbook in the outside pocket of her coat and was quite unconscience of her loss until some few minutes after the thief had made good his object. Miss Hill's loss in money was comparatively small, but she had several dollars' worth of tickets, necessary office keys and many personal valuables.

Miss Corinna Wilde of Billings street went to Jamaica Plain for the holiday festivities.

Miss Ruth Bassett of Walker street went to Roxbury for a Christmas eve party and Yuletide dinner.

Mrs. George Hill of Walker street who has been very ill for the past two weeks is much better and came down stairs on Christmas day.

Mr. and Mrs. Donna Caswell and son Frederick, of Lawrence, enjoyed the holidays with Mrs. Caswell's mother, Mrs. Jacob Kolb of Clive street.

Arthur Gray and family of Botolph street enjoyed Christmas in Concord, where Mr. Gray's relatives have annual festivities at Yuletide.

Miss Sadie Melzard of Newtonville was a guest of Mrs. Charles Cherrington of Clive street over the holidays.

George Hill of Walker street found that his horse had fallen down in its stall Wednesday and broken its hip. Mr. Hill sent for Ward and had the horse shot at once.

The Christmas concert at Memorial church, Atlantic was unusually pleasing this year and much credit is due the chairman, Miss Lula Kolb. After the entertainment, the usual distribution of gifts from the tree followed, including a dainty stocking of candy for members of the Sunday school and their friends.

The Shakespeare club met with Mrs. Ward Witcher of Webster street on Thursday afternoon. The club is still enjoying the reading of Richard III.

Mrs. J. A. Kendall and Miss Kendall of Walker street have returned from Salem, where they visited Mrs. Arthur Millet during the holidays.

Christmas at First Church.

There was special music Sunday morning at First church, the quartet being assisted by a violinist. Rev. E. C. Butler preached a most helpful sermon on Peace. At the communion service several joined the church, the service being most impressive. The Sunday school met at four o'clock when there was a carol service and the story of the life of Jesus was illustrated by colored stereopticon views. The Y. P. C. U. met in the chapel at seven o'clock for a special Christmas service.

There was a very large attendance Monday evening at the Christmas festival of the Sunday school of the First church. The school assembled in the main church at 6.30 and sang Christmas carols for half an hour. They then marched to the chapel which was prettily decorated for the occasion. The play "The Brownie's Christmas Tree" was given by members of the school. Then came the Christmas tree and distribution of presents to each member. In addition to the presents for the children, the pastor Rev. Ellery C. Butler, Superintendent Charles H. Johnson, Brooks Keyes, the secretary and treasurer, and William Dewhurst were remembered by the school.

Overheated Stove.

The alarm from Box 73 at 8.04 A. M. Wednesday called the fire department to what proved to be the most serious fire that has occurred for over a year. It was in the house of Herbert F. Larkin at 492 South street and entailed a loss estimated at $2,000.

There was no one at home at the time, but the fire is supposed to have started from an overheated stove in one of the boarder's room. The fire was a difficult one to handle for it worked behind the walls and between the floors burning the floor timbers so as to make them unsafe for the firemen to walk upon.

After nearly an hour's hard work, in which it was necessary to do a great deal of cutting to reach the fire, it was declared out.

The house, which is owned by E. G. Pierce of West Medford, is damaged $1,000 and the loss on the furniture is estimated at $1,000, upon which there is an insurance of $800.

Boulevard Contract.

Newell & Snowling, whose contract for finishing the sub-grade of the boulevard expires December 31st, have already completed their work. John R. Rablin chief engineer of the Metropolitan Park Commission has given assurance that a contract for surfacing will be made as soon as work may be done in the spring.

Great interest is being taken in the New Year's reception which is to be held on New Year's night at the Young Men's Christian Association, from eight to ten o'clock. The reception is to be given under the joint auspices of the Association and Ladies' Auxiliary. The receiving party will include Dr. Gallagher, principal of Thayer Academy and the clergymen of the city. The ladies will be assisted in receiving by a committee of gentlemen representing the various churches of the city.

The funeral of Mrs. Catherine Flannigan was held Thursday. In the morning a requiem mass was celebrated at St. Johns church by Rev. John J. Casey. The body was not taken to the church owing to the non arrival of a brother from St. Louis. In the afternoon the body was taken to the church where the commital service was held. The burial was at St. Mary's cemetery. The bearers were Angus McDonald, Alex McDonald, Angus McArthur, Lanshlin Steele, Dennis McCormick, James McInnis.

—As a result of an edict prohibiting Saturday night dances in Woousocket, R. I., aimed at the cheap terpsichorean affairs, the swell ball of the "400" of that city announced to take place this evening will not be held.

The Sunday school of Christ church held its Christmas festival Monday evening. The school assembled early in the evening and marched about the church singing Christmas carols. They then entered the parish house where there was a Christmas tree and distribution of presents.

The letter carriers looked like Santa Claus when they started out Christmas morning. All of them were loaded down with bundles.

WOLLASTON.

Miss Dorothy and Master Clifford Whall are visiting their grandparents, Mr. and Mrs. Whall of Webster street.

The second annual reunion of the family of Mr. and Mrs. Charles F. Bates was held at the home of Mr. and Mrs. Herbert H. Albee, Warren avenue, on Christmas Day. After the dinner a Christmas tree was enjoyed by all. Those present were: Mr. and Mrs. Charles F. Bates, Miss Bates of Swarthmore, Pa.; Miss Carolyn Bates, Miss Marion Bates of Toronto, Mr. and Mrs. H. H. Albee and Elizabeth Albee, Mr. and Mrs. Carroll E. Bates, Dorothy and Elinor Bates, Mr. and Mrs. Horace F. Bates of Brewster, Mary H. Bates, Charles W. Bates, William Gallagher of Braintree, and Miss Agnes Bevan of Castine, Maine.

Christmas at the National Sailors' Home was observed by the suspension of all but the necessary work. Some gifts were exchanged and a Christmas dinner was served at noon.

The Crocker cup offered to players of the Wollaston Golf club was won on Saturday by D. E. Little who defeated C. M. Hart in the finals.

We would call the attention of the readers of the Patriot to the card of Miss Stone, teacher of piano, in our columns today.

Mrs. George M. Freeman, who has been the guest of her granddaughter, Mrs. A. Edwin Clattenburg for a week, left Thursday for Baltimore, Md., to visit another granddaughter before returning to her home in Philadelphia.

Miss Fannie D. Lane of Roxbury visited friends at Wollaston, Wednesday.

The cantata "Hope of the World" will be repeated at the Wollaston Methodist Episcopal church Sunday evening, Dec. 30, at 7 o'clock. Seats free. All welcome.

There will be an entertainment followed by watch night service, Monday evening, Dec. 31, at Wollaston M. E. church.

The Quincy Y. M. C. A. Mandolin club assisted by Mr. Erastus Osgood, impersonator, will give an entertainment Jan. 21, in the Wollaston M. E. church.

The members of St. Chrysostom's Sunday school held their Christmas festival Monday evening in the church at 6.30. There was a tree for the primary grades, from which all received gifts. After which the grades above the fourth adjourned to the parish room and spent the evening very enjoyably.

WEST QUINCY.

James Dunston of West Quincy, who has been unable to work for two years owing to illness, was pleasantly remembered Christmas morning, when a committee from Mt. Wollaston lodge of Odd Fellows called upon him and presented him with a substantial purse, the gift of members of the lodge.

Isaac Kiujunktai while under the influence of liquor on Saturday afternoon terrified the residents of Bates avenue, by rushing through the street like a wild man shooting off a revolver. He fired four shots before Officer Bradley placed him under arrest and locked him up for drunkenness.

Wednesday's Post had another fake story from Quincy. It was an account of a little girl that ran away from Hingham and was said to have been found at West Quincy by the police.

"Our church and the future," will be the subject of Rev. A. B. Tyler's sermon at the West Quincy M. E. church Sunday morning.

The Alpha club will meet at the parsonage on Hall place Jan. 1, at 8 o'clock. Winston Churchill is to be the author considered.

The reputation of the West Quincy Sunday school for having excellent concerts was upheld Sunday and Monday evenings. Santa Claus appeared on the latter evening and delighted the young people.

Ossabaw Launched.

The Ossabaw, the third steamship built by the Fore River Company for the Brunswick Steamship Company, was successfully launched on Thursday at 8.50. There was very little demonstration over the launch, but the steamship company was represented by C. L. Dimond, the vice president, and H. M. Dixon, the chief engineer.

The Ossabaw was christened by Miss Lucy C. Hollis of Braintree.

The workmen at the shipyard in launching the Ossabaw on Thursday established a new record for the Fore River plant. The Satilla, a sister ship, was launched from the same slip on which the Ossabaw was built on Aug. 21, 1906. This means that the Ossabaw has been built on the ways and completed in about four months; a fine record.

The Satilla, the first of the fleet, launched Aug. 21, 1906, is now making regular trips between New York and Brunswick, Ga., and the Ogeechee, launched Nov. 5, 1906, will sail in a few days for New York.

Thayer Schedule.

The Thayer Academy basket ball club has arranged a schedule for the season which includes games nearly every week, mostly at Braintree, as follows:

Jan. 1. Alumni at Thayer.
Jan. 5. Taunton High at Thayer.
Jan. 12. Melrose High at Thayer.
Jan. 19. Brookline High at Thayer.
Jan. 26. Medford High at Thayer.
Feb. 1. Melrose High at Melrose.
Feb. 2. Braintree at Thayer.
Feb. 9. Weymouth High at Thayer.
Feb. 15. Harvard 2d at Thayer.
Feb. 16. Rock Ridge at Thayer.
Feb. 21. Weymouth High at Weymouth.
Feb. 22. Quincy Y. M. C. A. at Quincy.
Mar. 2. Everett High at Thayer.
Mar. 9. Milton High at Thayer.
Mar. 16. Rock Ridge at Wellesley.

—Congressman Kahn of California, in addressing the Credit Men's Association in New York, last week spoke upon the subject of excluding the Japanese from the United States. He asserted that the Japanese are pouring into this country at the rate of 1,000 a month and that instead of being unskilled laborers, like the Chinese, they are skilled shoemakers, tailors, gardners cooks, waiters and skilled in other lines of employment. He firmly believes that if their entrance is unrestricted they will in time drive out the Caucasian race. Much that is asserted ought to be susceptible of proof, and the facts certainly should be known.—Banker and Tradesman.

—Students at "The Elms," a fashionable boarding school at Springfield left Friday for their homes for the Christmas vacation after dressing 72 dolls, which were shipped to Mrs. Ballington Booth of the Volunteers of America for the poor children in New York.

—It was officially announced Friday that before Jan. 14 the Russian government will redeem at their full value all short term bonds or imperial rentes issued both in Russia and abroad.

CASTORIA.
Bears the Signature of Chas. H. Fletcher. The Kind You Have Always Bought

QUINCY POINT.

At the Sailors' Snug Harbor at Germantown, Christmas was observed by an exchange of gifts among the old salts and at noon a turkey dinner was served.

Arthur B. Smith, a Quincy Point man who for the past five years has been assistant passenger agent of the Great Northern Pacific railroad, has been appointed assistant traffic manager of the N. Y., N. H. & H. R. R. with headquarters at Boston. He will assume his new office Jan. 1. He is a brother of Fred H. Smith, the member of the School Committee.

The Steamer Brunswick left the shipyard Saturday afternoon for New York. This vessel has undergone extensive repairs and is to run between New York and Cuba via. Brunswick, Georgia.

A theatre party was given at the Majestic on Saturday evening by Mr. and Mrs. Corprew, in honor of their guest Mr. C. S. Thomas. Supper was afterwards served at the Boylston cafe.

The U. S. cruiser Des Moines, built at Quincy, sailed Monday from Guantanamo for Havana.

The people of Quincy Point are to hold a Watch-Night service at the Church, Dec. 31st, to which the people from all other churches will be welcome. Commencing at 9 P. M. there will be a social service in charge of the young men; there the public installation of the Y. P. S. C. E. officers; there refreshments (free) served by the ladies Aid society and Pilgrim Fraternity; then the religious service with several pastors as speakers.

The Point Church is to have a week of special services commencing, Sunday Dec. 30 and continuing through Jan. 6th.

Rev. L. P. Atwood has been called to Westfield, Vt., to assist his former parish, in the dedication of the new Congregational church building.

Mrs. John W. Rowell, widow of the late John W. Rowell, died at her home 34 Howard street, Quincy. Mrs Rowell is survived by three daughter, and two sons: Mrs. David Newcomb of Quincy, Mrs. Frank Geddes of Dorchester, Mrs. Arthur Holden of Greenfield, Mass., George H. Rowell of Braintree, and John H. Rowell who has been in Murry, Idaho for the past twenty-five years.

SOUTH QUINCY.

Mr. G. Hillman Eggleton of Cleveland, Ohio, formerly of Quincy, is in town renewing acquaintances.

The alarm from Box 37 at 12.27 P. M. Monday was for an oil stove fire in the fruit store of Frank Dominico on Water street. Someone threw the burning stove into the street before the fire department arrived. Beyond a little smoking to the fruit, there was no damage. The building is owned by N. B. Furnald.

Mr. J. Fishberg of New York spent the holidays as the guest of his daughter and husband Mr. and Mrs. B. Julius, of Gay street.

John A. Bates, who was well known among the stable men about the city, died at the City Hospital on Monday night of pneumonia. He was taken to the hospital last week, and it was thought that he would pull through. He had a weak constitution, however, and could not withstand the ravishes of the disease. His mother also died at the hospital with the same disease on Wednesday.

Mr. and Mrs. William Westland of Goddard street are receiving the congratulations on the birth Wednesday of a little daughter.

Mr. and Mrs. Joseph H. Cryan, nee Swain, who were married Thanksgiving eve, are receiving their friends after January first at 236 Franklin street.

Business was generally suspended throughout the granite district this week. A little work is being done in some of the yards.

Harry T. Nicholsen of Payne street, employed as an asbestos worker at the Fore River shipyard, died on Thursday, aged 44 years. He leaves a widow and three children. Funeral services will be held Sunday afternoon.

R. E. Foy & Co. did a very large cash business during the week before Christmas, and divided over $50 among their employes. The are now one of the most prosperous grocery firms of the city.

Hyde Park Town Meeting.

Several important matters were before a special town meeting held in Hyde Park on Wednesday evening.

By a decisive vote of 231 to 12 it was voted to purchase the plant of the Hyde Park Water Company, and the following committee was appointed to confer with the company relative to the price: Edwin C. Jenney, A. L. Lovejoy, S. P. Winchenbaugh, F. C. Graham, John O'Connell, W. B. Kollock and Robert Martin.

It is thought that about $500,000 must be paid for the plant.

It was voted to issue new bonds of $32,500 for a fire engine house in place of bonds previously authorized.

The following committee on a new municipal building was elected: E. C. Jenney, Alonzo Dunbar, H. B. Miner, S. B. Newell, C. F. Morrison, John Griffin and William B. Foster.

Y. M. C. A. Debating Club.

The first regular meeting of the Debating club of the Young Men's Christian Association was held Dec. 21st.

Mr. F. W. Plummer of Woodward Institute was appointed temporary president.

The by-laws and constitution were discussed and partially adopted. No satisfactory name has yet been found for the organization. Membership is of two kinds, honorary and active. Active members include members of the Association. Honorary members are not required to be members of the Association. All new members will be elected by the club at regular meetings.

The organization starts with 26 charter members. The election of permanent officers will take place at the first meeting in February.

The next meeting will be Friday, January 4, at 7.30 P. M. Visitors are invited to this meeting.

—Since Secretary Shaw of the treasury department assumed office in February 1902, the public debt has been reduced $13,935,000 and the annual interest charge has been reduced $4,018,824 and this in spite of the fact that in the same period the treasury has been called upon to spend $60,000,000 on account of Panama besides issuing $30,000,000 in bonds to continue the work of canal construction. It looks now as if the treasury department would be in a position next summer to pay off the entire balance of the 4 per cent. loan, redeemable after July 1, 1907, and amounting to $116,755,000. Since Mr. Shaw became secretary the per capita circulation of the country has increased $5 and the total circulation, $600,000,000.—Banker and Tradesman.

DOWNS AND PARK.

Dec. 21 at Poland's hall, Norfolk Downs, eighteen tables were in play at whist for two hours, and souvenirs were awarded to the following: Mrs. C. W. Nelson, Miss Jennie McCarthy, Mrs. Bertha McLeod, Mrs. C. J. Emerson, Mrs. J. G. Thomas, Mrs. L. G. Shay, Mrs. A. Phillips, Mrs. G. S. Murray, and Messrs. W. H. Bennett, James Thomas, Murray McLeod, D. Barnes, B. Veith, William L. Saunders and F. E. Burgess.

Miss Violet McConnell of Bromfield street is home from Dean academy for Christmas week.

Herbert A. Snow of Portland, Maine, is visiting his parents, Capt. and Mrs. E. A. Snow of West Elm avenue.

Mrs. Harry Stiles and son of Albany, New York, and Mr. and Mrs. Walter Cole of Ashland, are spending the holidays with Mr. and Mrs. Walter B. Grant of Rawson road.

Mr. and Mrs. William A. Bense and little daughter Eleanor of Bromfield street spent the Christmas holidays with Mr. and Mrs. William H. Bense of Canton.

Mr. and Mrs. Edward H. Seafs and son, Russell, of Kemper street, while sleigh-riding with a friend Sunday afternoon, were precipitously thrown into the snow. A sharp turn at a lively gait, at the corner of Beach street and Rawson road, caused the overthrow. No damage was caused to the occupants, but the sleigh sustained a broken shaft and splintered body.

The name of Councilman Arthur C. Beal will head the roll call of the City Council of 1907. Four new members follow.

Mrs. Peirce and Mrs. F. J. Peirce of Hancock street have returned from Savannah, where they have been guests of Mr. and Mrs. Stephen Moxon for the past five weeks.

Mrs. Arthur E. Austin of Hartford, Conn., is the guest of her niece, Mrs. Albert Muir of Blake street, this week.

Some of the people at Wollaston Park had to wait until after Christmas for their gifts as the letter carriers were unable to cover the route. It was disappointing but it is better late than never.

Mrs. Warren Freeman of Truro, Mass., and Mrs. Ives of Malden, are visiting Mrs. F. A. Gross of West Elm avenue.

The "B. T." club of the Downs and Park met at Mrs. Walter B. Grant's, Rawson road, Wednesday afternoon. Luncheon was served at four o'clock.

Carl Cochrane and family of Hamilton street, spent a very merry Christmas with Mr. Fred Sanborn and family of Neponset.

MILTON.

William C. Houston of Milton, who in 1886 was attacked by thugs and has been an invalid since, died on Christmas day at the home of his daughter, Mrs. J. C. Fairchild.

Communion services were held at the Mission of Our Saviour church on Christmas morning.

There were many people from out of town in Milton for the holidays.

A Christmas tree and festival was held at the East Milton Congregational church Christmas eve.

The doll at the Hodges' pharmacy was won by Katherine Curran, and the train of cars by John Walsh and James Parks.

The sixteenth annual concert and ball of the Milton Firemen's Relief association will be held Jan. 23, at the Town hall.

Japanese Contracts.

The Fore River Shipbuilding Company has large contracts from the Japanese government which include the machinery for a first class battleship, and also for first class cruiser. Curtis turbines will be installed in these warships, showing the Japanese to be in advance of the United States.

Three inspectors from the Japanese navy are at the Quincy plant to inspect the work. The Herald comments as follows on these contracts:

While the dispatches from the East are variously estimating the extent of the war preparations which Japan is making in spite of her late war with Russia and the involved expense, the echo of these preparations can be heard within 20 miles of Boston. The United States is providing a large part of the armament for the Jap war vessels, and is shipping every month machinery for warships and other arts of the ocean fighting machines.

Down at the Fore River ship yards in Quincy the hammers sound on Japanese warship machinery and other parts of the war vessels of the Mikado's kingdom. Japanese officers oversee the work, Japanese apprentices are employed in the yards.

Admiral Francis T. Bowles, who is president of the Fore River yards, said Thursday night that the work there on Japanese machinery and the parts of war vessels had been going on for some time. The Japanese, of course, send men to see that it is done according to the wishes of the department at home, and a number of Japanese apprentices are employed in different parts of the yards.

The Tosu Maru, which arrived from Japan Thursday, brought the news that the sum of $100,000,000 was to be raised by special appropriations for new ships and the restoration of her present fleet. A great part of the armament to be used in building up the old fleet is made in America, under the same conditions as at the Fore River yards.

New Year's Reception.

The Young Men's Christian Association is arranging for its annual New Year's reception to be held New Year's night at the association building.

The occasion is sure to be an enjoyable one in that it will afford the opportunity for the people of the city representing the various churches and sections to meet each other in a social way.

The social committee of the association and of the women's auxiliary are laying very complete plans for a large and successful affair.

The guests of the evening will be Dr. William Gallagher of Thayer Academy, and the clergymen of the city.

Foresters' Concert.

There was a large crowd Dec. 21st at the concert and dance given at Hancock hall under the auspices of Court John Adams, Foresters of America.

The entertainment program which was nearly two hours long, included vocal selections by Richard Callahan, slack wire performances by Bernard Smith, soprano solos by Miss Margaret Guivens, clog and statue dances by Messrs Davy and Wise, Charles Dornan in handcuff and card tricks, Miss Elizabeth V. Breslin as contralto soloist.

The program concluded with a laughable comedy entitled "Dizzy's Dilemmas," the characters being impersonated by A. W. Russell, John M. Troupe, James R. Cowie and A. M. Pirie.

Fred Malcolm was stage manager and Harry McIntosh, accompanist.

Dancing was then in order until late.

McKENNEY & WATERBURY COMPANY.
Designers, Manufacturers and Jobbers of
ELECTRIC, GAS and OIL FIXTURES
Fire Place Goods, Etc.
WE LIGHT THE WORLD
181 Franklin St. Cor. CONGRESS STREET Boston, Mass.

Quincy Fire Alarm.

12 Palmer st. near C. O. Whitten's.
13 Sea st. corner Shelton road.
14 Hose No. 5 house, Houghs Neck,
15 Germantown, Sailors' Snug Harbor
19 Revere road, corner Bigelow
21 Granite st. corner Whitwell
121 Presidents Hill.
23 Hancock st. near Hall's stable.
123 Hancock st. near car barn.
24 Whitwell st. near City Hospital
124 Adams st. corner Goffe.
25 Canal st. corner Newcomb.
26 Unitarian Church, opp. City Hall
27 Washington street, corner Elm
28 Greenleaf st. corner Hancock
29 Butler road, corner Putnam.
242 (P) City Hospital.
31 Phipps st. corner Payne.
32 Franklin st. cor. Independence ave.
34 High st. corner Franklin.
35 Hancock st. corner School.
36 Pleasant st. corner Quincy.
136 Water st. corner of Brook road.
37 Franklin st. cor

The Quincy Patriot.

Seventieth Year.

SATURDAY, DECEMBER 29, 1906.

SINGLE COPIES 5 CENTS.

FOR SALE AT

The Patriot Office,	Quincy.
Chapin's Periodical Store,	Quincy.
H. P. Kittredge,	City Square.
J.P. O'Brien,	38 Hancock St.
C. F. Carlson,	near Quincy Depot.
H. H. T. Smith	Quincy Point.
Sprague & Hobart,	Quincy Point
Shunk's Periodical Store,	Wollaston.
Thomas Gurney,	Atlantic.
Branscheid & Martens	Atlantic.
Branscheid & Martens.	Norfolk Downs.
Peter L. Litchfield,	Quincy Adams.
W. E. Nightingale.	South Quincy.
E. H. Doble & Co.	West Quincy.
Henry Coram,	West Quincy.
Mrs. Lark's Store,	Brewer's Corner.
William Clark,	East Milton.
South Terminal Station,	Boston.
Fred J. Mullare,	Neponset.
N. R. Procter,	Braintree.
G. H. Hunt,	East Weymouth.
Arthur Dunham.	Houghs Neck.

Poetry.

The Crowning of the Year.

The rose is dead, but still the bee has sipped
The honey that was held within its heart—
The heavy sweetness of the dew that dripped
From petals that the sun had coaxed apart,
The grass grows dark in valley and on hill,
And through lazy zephyrs seem to creep,
As though it dreamed of summer noontide still
And bowed before the breezes in its sleep.

The orchard trees are bare; their lacing limbs
Trace weblike patterns on the graying sky;
The northern winds creep through like mur mured hymns
Or sober chants that softly rise and die—
And yet the ruddy apples that they bore
Have caught and held the sunshine; and they bring
The morns and nights of June to us once more
And all the blossom breath of early spring.

The fields are still; where once the wheat and corn
Laughed in the gladness of the summer noon,
And waved saluting banners to the morn
And whispered softly to a twilight croon—
There, now, the barren stubble meets the eye,
And there the end of harvest days is told;
But granaries are heaped both wide and high
As crucibles that catch the finer gold.

So sun and rain have wrought their yearly task,
Have given of their bitter and their sweet;
The earth, that yields us freely when we ask,
Has left her summer fruitage at our feet.
And now the trees and fields have earned their rest
And we may read the message that is sent:
When we have done our all, and done our best,
We, too, may fold our arms and be content.

—St. Louis Globe-Democrat.

Notes and Comments.

—Nothing could more forcibly and succinctly present to the eye the enormous increase of the fiscal potentiality of the country than the few figures given in a Washington despatch relating to the workings of the banks during the last year. The figures tell the story of national prosperity so simply that all may understand their significance. To be told the total wealth of the United States is so many billions of dollars conveys only the vaguest meaning to the ordinary citizen, but when he is told that the individual deposits in the banks, trust companies and other fiscal institutions were last year greater by $900,000,000 than in the previous year, he is able to grasp the meaning. Nine hundred millions of dollars is a stupendous sum and tells the story of prosperity as nothing else could do it.—Banker and Tradesman.

—Charles Wade, a prisoner at the Dedham jail, had six months added to his sentence recently for ruining 25 shoe heels upon which he was working.

—William Shaw, the new General Secretary of the United Society of Christian Endeavor, is one of the most popular, active and forceful young men in the whole Christian Endeavor movement. He is also one of its brightest speakers. He resides in Andover, where he was born and did his first work in a woolen mill at the age of 12 years. He has earned his own living ever since.

—Sir Thomas Lipton is impressed with our great prosperity, and says it is due to our gigantic industry. True enough. All of our success comes from industry and our industries have had a protection which enabled the workmen to receive the largest wages and enjoy the best conditions of any class on earth. And now they want a change. Must we upset conditions and go back to soup?—Milford Journal.

—It looks now as if congress might increase the maximum salary of letter-carriers from $1,000 to 1,200 a year. No public employes are more deserving of a raise.

—The inability of the railways to take care of all the traffic offered, makes the subject of canals more interesting than when railroad officials were fighting each other for business.

The next total eclipse of the sun takes place on January 13, 1907, and will be visible in central Asia. The track of the eclipse is wholly on land, and gives the last favorable opportunity for observing an eclipse until that of April 17, 1912.

—And it came to pass after he had advertised his goods, there came unto him great multitudes from all the regions round about and did buy of him. And when his competitors saw it they marveled among themselves, saying: "How be it that this man is busy while we loaf idly about our doors?" And he spake unto them: "In this fast age of push and rustle it is easier for a camel to enter the eye of a needle than for a man to flourish without advertising."—Exchange.

—Gov. Guild has granted the requisition papers for the extradition of Carmini Comfoiti, who is under indictment for assault with intent to kill Amelia Comfoiti at Weymouth, June 2, 1906. After the shooting, Comfoiti made his escape and is now located in Newark, N. J. Chief Fitzgerald of Weymouth has gone after him.

—Edison has, it is reported, discovered cobalt in Tennessee and North Carolina and from it he is "going to make storage batteries that will revolutionize the electric vehicle business. Edison has predicted a good deal before this in the storage battery matter and the general impression is that if he would do more and predict less, confidence in what he can do would be greatly strengthened. Cobalt is already on the free list and is principally found in France and Australia. If a storage battery is to be invented which is to "revolutionize" anything. It probably won't come from discoveries of the mineral in this country or from Mr. Edison.—Banker and Tradesman.

—The universal suffrage bill passed the Upper House of the Austrian Parliament by a large majority Dec. 21, after a sitting which lasted from 11 o'clock in the morning until 11.30 at night. Baron [illegible] Premier, said failure to [illegible] followed by serious

—The projectors of the Brockton canal have decided to raise $10,000, to be deposited with the treasurer of the commonwealth as an earnest of good faith. This means that somebody has got to dig.

—Out in Illinois they are using the convicts at Joliet in getting out crushed stone by improved machinery, and the product is offered free to any town in the state, payment of freight alone being required.

—The increase in the savings-bank rate from 3 1-2 to 4 per cent. has spread from New York to Hartford, and it is expected that Connecticut savings banks generally will advance their interest rate to 4 per cent. It is gratifying to see this movement on its way to Boston.—Somerville Journal.

—Judge Sherman, sentencing a pickpocket, has declared that he never knew a pickpocket to reform. He has had sufficient opportunities for observation to make his opinion of much value.—Somerville Journal.

—Somewhere in France there is said to be a little village that is a veritable Utopia. The inhabitants own the fertile and well-tilled farms that stretch away on all sides, they pay no taxes or rates, live sumptuously on $40 a year and are so rich that they do not know what to do with their money. What these villagers need is a mayor, a street commissioner, and a common council. Given these indispensable adjuncts of a well-regulated and up-to-date community, the problem of what to do with superfluous wealth is solved in the twinkling of an eye.—Boston Courier.

—There is ample time for the Legislatures of the several states to pass laws imposing a tax on inheritances, before the Federal Government does anything of the kind. This is a form of taxation which ought to be reserved to the states, says the Banker and Tradesman.

No-License Finances.

The Citizens' No-License league, in publishing their annual statement of the receipts and expenditures of the campaign, desire to thank most heartily the citizens for their splendid response at the polls, and also to express gratitude to the many who in one way or another have helped in the campaign.

Much thanks is due to our newspapers, the Daily Ledger, the Patriot, and the Advertiser for their support.

The Citizens' No-License league wish also to express their sincere appreciation of the efficient work which the churches throughout the whole city have done, particularly the Swedish and Finnish churches, and the Roman Catholic churches.

It is a splendid thing to have all people work unitedly as is done here in one common cause.

RECEIPTS.

Balance Nov. 1st, 1906	$0 00
1 subscription, $100	100 00
3 subscriptions, $50	150 00
2 subscriptions, $20	40 00
1 subscription, $15	15 00
6 subscriptions, $10	60 00
22 subscriptions, $5	110 00
7 subscriptions, $3	21 00
27 subscriptions, $2	54 00
83 subscriptions, $1	81 00
Music Hall collection	35 68
	$668 68

EXPENDITURES.

Boston Mailing Co., papers, appeals, first voters, stayaways, etc.	$85 18
Postage and envelopes	82 72
Stamped wrappers	55 00
"Duty of the Hour," 6,000	52 00
Hire of nails,	36 00
Picture buttons, 5,375	34 94
Newspaper advertising,	33 22
Loan, 1906	27 07
Letter paper	26 50
Special music	26 20
"License vs. the children," 6,000	25 00
Swedish, Italian and Finnish appeals,	21 50
"Your Duty" leaflets, 6,000	16 80
Flyers	14 65
Stereopticon, gas, operator, and new slides	14 00
Bill-posting, window-posting and distributing flyers	13 40
Donnelly, bill-posting	11 00
Calendars, 6,200	10 85
Special work, post office box, express, etc.	9 79
"Hear Ye" blotters, 2,500	7 50
"If" leaflets, 3,200	7 20
3 sheet posters	7 00
"Stayaway" leaflets, 3,000	6 00
Massachusetts No-License League membership	6 00
Boy and Mother posters, 200	4 00
Sign painting	3 15
Leaflets	1 65
Police	1 50
	$638 82
Balance on hand	29 86
	$668 68

DELCEVARE KING, Treasurer.
WILLIAM F. CUMMINGS, Auditor.

January Magazines.

Interest will be keen in Theodore Roosevelt's latest essay, which is made the leading feature of the January Century, with illustrations in color by Leyendecker, notable work even for The Century's pages. Under the title of "The Ancient Irish Sagas," Mr. Roosevelt makes a plea for wider and more popular appreciation of the wealth of romance and poetry in this ancient literature, and urges that chairs of Celtic be founded in as many of the leading American universities as possible. Of prime interest in the fiction of the number is Mrs. Frances Hodgson Burnett's "The Shuttle." Events of the day are giving significant, if unexpected, timeliness to the author's presentation of phases of the international marriage problem. "Clancy the Tosser" is the piquant title of the first of a series of stories of life on the Mississippi and Missouri rivers from a forthcoming novel, "Partners of Providence," by Charles D. Stewart, author of "The Fugitive Blacksmith." The editorial topics are "The Corruption of Public Opinion" and "Real Wrongs and Real Reforms."

The National for January is a "snappy" number. "Affairs at Washington," by its editer, Joe Mitchell Chapple, is exceptionally strong in character; and several additional pages are added to this department, giving to the reader an insight into the affairs at the National Capital such as can be obtained from no other publication. The "Home Department" is, as usual, full of those helpful hints that we all want to know.

The number is filled with the best of fiction, viz: "Reversing an Engineer," "The Poor Man's Cow," "A Comedy in the Air," "His Client," as well as other fascinating stories.

Perhaps the illustrations in St. Nicholas are taken a little too much for granted—they are so unfailingly abundant and super-excellent. In the January number, which strikes a fair average, there is, for instance, a full page reproduction of Rubens' painting of his two sons. There are four serials now running, "Abbie Ann, by George Madden Martin, the creator of Emmy Lou; Alice Hegan Rice's "Captain June," Ralph Henry Barbour's "The New Boy at Hilltop," and Captain Harold Hammond's "Pinkey Perkins: Just a Boy." Each of Mrs. Frances Hodgson Burnett's fairy stories is complete in itself; but little Queen Silver-bell, the recounter of these delightful tales, appears in every one and so there is a connecting link.

AMONG THE CLUBS.

Quite the oldest club in Quincy is the Pickwick, which on Jan. 2d will observe its 34th anniversary.

The January meeting of the Day Nursery association will be held on New Year's afternoon at three o'clock at the clubhouse of the Quincy Women's club. All interested in the work are invited to attend.

The Social Science and Literary club of Atlantic is to have a New year meeting, the date of their next meeting being Tuesday January first. It will be held at the home of Mrs. Eastman, 357 Hancock street.

The Wollaston Alliance will meet on Jan. 2d for a sewing bee.

Mothers meeting for January will be held in Bethany chapel on Wednesday afternoon, Jan 2d. Mrs. George E. Hatch will conduct the devotional exercises; Mrs. William H. Doble will read a paper and Mrs. Ernest D. Gould will sing.

Mrs. Chandler W. Smith of Wollaston was hostess for meeting of the Friday club on Friday afternoon, with Mrs. John F. Welch as chairman of the program which had for subjects, John Addington Symonds and Leslie Stevens.

It has seemed like a long recess for the Quincy Women's club as there have been no meetings since Dec. 11th. The next one will be on Jan. 8th and will be as usual a business meeting, followed by a speaker and music, closing with a tea and social. The Board of Directors meet Jan. 3d at 10 A. M.

The Junior Friday club again goes to Wollaston for their meeting as Mrs. William Whitney of South Central avenue will be the next hostess, the club meeting with her on Monday afternoon the 31st. Miss Abigail B. Wood has the program in charge, the study of the Concord group of writers being continued.

CLUB NOTES.

The Ethics of Personal Life is the subject of six lectures to be given at Tremont Temple, Boston, by Edward Howard Griggs. They will be given on successive Saturday mornings at eleven o'clock, beginning Feb. 16th.

Quinshipaug Woman's club of Milford is to observe its tenth anniversary on New Years' when there will be a reception to past presidents and a social afternoon.

The Woburn Woman's club is to have a Valentine party on Feb. 14th, to raise money for philanthropic work in which the club is interested.

Pleasing features of the observance of the tenth anniversary of the Monday club of Weymouth was the gift of $100 to the proposed new hospital for that town, and also the exhibtion of a large case of books which will soon be sent on its rounds to clubs in want of good reading.

On Monday afternoon at three o'clock will be held the usual meeting of the New England Women's club when Miss Elsie Leighton Livermore will give original monologues and musical recitals.

The Thought and Work club of Salem is to have a gentlemen's night on Wednesday Jan. 2d with a reception and an entertainment. The Salem Cadet orchestra will furnish the music.

A Christmas party will be given in Boston today by the Junior Sons and Daughters of the Revolution, in the New Century building from 2 till 5. John Adams chapter of Quincy will have a representative in the receiving party.

The 24th annual exhibition of work done by the London Needle Work Guild was recently held at the Imperial institute and about 53,000 articles were examined before being sent to the sick and poor among the hospitals, institutions, missions, prisons, refuges and parishes in London. Even the little sons of the Prince of Wales made comforters for the guild, and their little sister spent many hours knitting and crocheting for it. The American Needlework Guild has its headquarters in Philadelphia. It requires of its members an annual contribution of two or more new garments suitable for the needs of the poor or sick, and the articles collected by groups are distributed from the centre from which it draws its supplies. Miss Abigail B. Wood is president of the Quincy branch.

Want Bridge or Footway.

South Quincy people hope that when the grade crossings are abolished some provision will be made for a crossing, over or under the tracks, south of the Quincy Adams station near the sheds of Milne & Chalmers. There is no regular crossing at this point now, but hundreds of persons climb the fence and cross the tracks every day at this point.

It is an extremely dangerous point, and with the frequent passing of trains it is almost a miracle that some one has not been killed.

A regular crossing should be established at this point either under or over the tracks. If a street is not practical let it be a footway like the Warren avenue bridge.

A large number of men who live on the east side of the track find it almost a necessity to cross the tracks in going to and from their work, and a large number of children cross in going to and from school.

The people realize that they may be shut out entirely when the N. Y., N. H. & H. R. R., abolishes the grade crossing at Water street, and establish four tracks through Quincy. So that they feel that now is the time to act.

The American Cultivator.

The history of the American Cultivator stands unique and impressive. Extending over a period of nearly seventy years, its publication has been continuous, and with but two publishers during that long term—Otis Brewer and George B. James. In fact, it is the oldest agricultural journal in America. Nearly three generations of subscribers have testified to its worth by their generous support. Its publishers have recently purchased the Massachusetts Ploughman and merged it with the Cultivator making it one of the best agricultural newspapers published.

C. A. Snow & Co., patent lawyers and solicitors of Washington, have issued a very convenient pocket diary for 1907, which they will send to any of our readers on receipt of a two-cent stamp.

—Abraham Lincoln said, "As we keep or break the Sabbath day we nobly save or meanly lose the last best hope by which man arises."

PISO'S CURE FOR
CURES WHERE ALL ELSE FAILS.
Best Cough Syrup. Tastes Good. Use in time. Sold by druggists.
CONSUMPTION
25 CTS. 25 CTS.

School Committee Meeting.

As the date of the regular meeting of the School Committee this month fell on a holiday, the meeting was held Saturday night, the only absent member was Dr. Hunting.

The resignation of Miss Annie P. Hall of the Coddington school was received and accepted.

The Committee on evening schools reported that evening schools opened Oct. 8 and closed Dec. 18. Forty sessions were held. Sessions for the common schools were held at the Adams and Willard buildings. The total enrollment at the Adams building was 258 of which 229 were men and 29 women. The average attendance was 85.18. At the Willard building the total enrollment was 129, of which 112 were men and 17 women. The average attendance was 36.20.

The committee on supplies reported that the contract for coal had been awarded to J. F. Sheppard & Sons.

The special committee on annual report read the report of the board which will appear in print.

It was voted that the superintendent report in print.

It was voted not to have telephones installed in the public school buildings under the contract submitted.

A vote of thanks was extended to the directors of the Woodward Institute for the use of its building.

The financial report submitted showed a balance Dec. 22 of $803.20. It was announced however, that this balance had already been contracted for. The financial report was as follows:

The financial statement for the fiscal year ending December 31, 1906, of appropriation and expenses follows:

Appropriated by the City Council	$122,296 00
Received from tuition	133 00
Total	$122,429 00
Expended.	
Salaries	$93,700 44
Janitors	7,484 93
Books, supplies and sundries	10,154 95
Rents	1,862 50
Fuel	5,825 78
Transportation	1,097 20
Evening schools	1,500 00
	$121,625 80
Balance	$ 803 20

Christmas at Houghs Neck.

The annual Christmas festival for the children of Houghs Neck was held Dec. 21, and proved one of the most enjoyable affair ever held in that section of the city. It was an occasion where one and all united and did their best to make everybody have a good time.

In this they certainly succeeded. Through the kindness of Chief Litchfield the affair was held at the hose house, and it is doubtful if the house will ever present a more attractive appearance. Ample provision was made so that in case of fire the apparatus could be quickly gotten out.

In one corner was a large Christmas tree heavily laden with presents and bags of candy. There were presents for all, even the older people not being forgotten.

During the first part of the evening there was an entertainment as follows:

Piano duet by Miss Ella Acorn and Miss Ruby Hudson.

Vocal duet by Miss Edith Ryder and Miss Alice Ryder.

Buck and wing dancing by Charles Faxon.

Skirt dancing by Miss Teresa Slownwhite and Miss Ruby Hudson.

Addresses by Andrew A. Meyer and Frank Leonard.

Jewish impersonations by Frank Schultz.

Following this refreshments of ice cream, cake and coffee were served.

Then there came a jingle of bells, and with shouts of greeting from the children Old Santa Claus in the person of Mr. Knox entered.

Then came the distribution of presents, and the tree was soon stripped of the mysterous looking packages that had hung from its branches.

After the distribution of presents there was an impromptu dance.

The committee is charged of the affair were: Mrs. Stackpole, Miss, Brown, Mrs. J. L. Harvey, Mrs. Neal Regan, Mrs. Darell and Arthur H. Dunham. They were ably assisted by Mrs. Alfred LaBrecque, and Misses Katherine M. Caughlin, Elsie Nelson, Annie Morey, Ella Acorn Azalea Slownwhite, Ruby Hudson, Teresa Slownwhite, Alice Ryder and Miss Brown.

Chief Litchfield and Lieut Corcoran of the Central Fire station were present, and at the conclusion of the evening a rousing vote of thanks was extended to the Chief for use of the engine house.

Fell from Team.

William Murray, aged 30 years, of Garfield street, a driver of an ice wagon, fell from his team on Adams street Saturday afternoon. The wheels of the team passed over him. Although he was severely bruised no bones were broken.

He was taken to the City Hospital but refused to be treated there, and was later removed to his home on Garfield street. Sunday afternoon Dr. Jones was called to Murray's house and took twenty stitches in a wound in his leg.

Household Receipts.

Orange Pudding. Put a good quarter of a cupful of dried bread crumbs into a dish with two cupfuls of scalded milk, and stand one side to cool. Beat the yokes of two eggs to a foam with half a cupful of sugar, and add to the soaked crumbs together with a tablespoonful of melted butter, the juice of one large orange and half the thin yellow rind grated. Butter a pudding dish, turn in the mixture, place in a dripping pan of boiling water, and bake until firm. Cover with the whites of the eggs beaten to a meringue, with two tablespoonfuls of sugar and a flavoring of orange, brown slightly and serve cold or hot. This may be varied by baking in individual moulds or cups like custard.

Nut Croquettes. Take two cupfuls of mashed potato, one-half cupful of grated walnuts, one half cupful of grated cracker crumbs and the same of chopped parsley. Mix thoroughly together, using the necessary quantity of sweet milk, or, better, cream. Season with pepper and salt, add three tablespoonfuls of melted butter and beat in two eggs. Form into croquettes, dip in beaten egg, roll in fine cracker or bread-crumbs and fry in hot lard. Serve very hot with tomato sauce.

Maple Custards. Beat five eggs until a spoonful can be lifted without stringing. Add one-half cup of maple syrup a saltspoonful of salt, stir well, then add three cups of milk and strain into a mold or individual cups. Wet the inside of the cups with cold water. The hot water in the pan in which the custards are set to bake should not boil after baking is begun.

Sausage and English Walnut. Shell, blanch and cook for half an hour in weak soup stock or lightly salted water a pint of English walnut meats. Put two tablespoonfuls of butter or olive oil in a saucepan and fry in it two small onions chopped with the liver of the turkey. Add this to a pound of well-seasoned sausage and stuff the turkey.

Onion Stew. Peel the onions, slice and let them stand in cold water half an hour. Put them on in fresh, cold water and let boil three minutes, then pour off the water, add more, let it boil the same as before, and repeat this three times. In the fourth water let them cook until tender, strain and put in milk; season with butter, pepper and salt to taste; thicken with a little flour.

Anecdotes.

Maud. "Oh, Ethel, and what did you say to him when he proposed to you? Did you say what you said you were going to the other day? That was a noble speech, just suited to crush the boldest man. And did he slink away like a whipped dog?"

Ethel. "Well, not exactly. You see I did not say just that. I—I—well—er—er—well, you see, I said yes."

"What is Smith doing now?"

"He is traveling with a circus."

"Pretty hard work, isn't it?"

"No; he has nothing to do except to stick his head in the lion's mouth twice a day."—Tit Bits.

"Minnie has been in to see me today," said a little five year old girl, "and she behaved like a lady."

"And I hope you did, too," said her mother.

"Yes, indeed, I turned somersaults for her on the bed."—New York Tribune.

"I want a dollar, Jones, and I want it bad."

"All right. Take this counterfeit."—Harlem Life.

"That young Goldpate is so fascinating," declared Laura. "He's a man after my own heart."

"He told me last night that he was after mine," replied Dorothy, with downcast eyes.—Detroit Free Press.

Settled for $11,000.

The case of Stefano Calabro of Quincy against Edmund F. Hunt of Weymouth for $50,000, for injuries received by being burned by an explosion at Hunt's pyrotechnic factory in May 1906 was settled at Dedham recently for $11,000. In order save the life of Calabro it was necessary for the surgeons to graft skin.

—A large part of the revenue of the State of Pennsylvania, says the Banker and Statesman, is derived from the taxation of inheritances, and a good many people expect to see the income from that source much increased, not only in Pennsylvania, but elsewhere. This form of taxation is one which ought to be force in every state and should not be a tax imposed and collected by the Federal Government. If the latter is once permitted to impose this kind of taxation, it is likely to end in the absorption by it of all revenues from taxes on inheritances and corporations, and the states will be compelled to resort to larger taxation of farms, mills and personal property.

CASTORIA

The Kind You Have Always Bought, and which has been in use for over 30 years, has borne the signature of Chas. H. Fletcher and has been made under his personal supervision since its infancy. Allow no one to deceive you in this. All Counterfeits, Imitations and "Just-as-good" are but Experiments that trifle with and endanger the health of Infants and Children—Experience against Experiment.

What is CASTORIA

Castoria is a harmless substitute for Castor Oil, Paregoric, Drops and Soothing Syrups. It is Pleasant. It contains neither Opium, Morphine nor other Narcotic substance. Its age is its guarantee. It destroys Worms and allays Feverishness. It cures Diarrhœa and Wind Colic. It relieves Teething Troubles, cures Constipation and Flatulency. It assimilates the Food, regulates the Stomach and Bowels, giving healthy and natural sleep. The Children's Panacea—The Mother's Friend.

GENUINE CASTORIA ALWAYS
Bears the Signature of
Chas. H. Fletcher.

The Kind You Have Always Bought
In Use For Over 30 Years.
THE CENTAUR COMPANY, 77 MURRAY STREET, NEW YORK CITY.

1 Granite St. **GEORGE W. JONES.** Quincy, Mass.

ALL HANDS ON DECK

To hear the news of fresh arrivals for the Holiday Season

We moved to a NEW and LARGER STORE March 1st, 1906. Our constantly increasing business since that date has been very gratifying to us and we take this opportunity to express our thanks for the generous support given our efforts to supply the HIGHEST QUALITY goods at the LOWEST possible Prices.

Before Buying Holiday Tokens Call and look at Our Display and see Our Prices.

Neckwear
For Men and Boys. All the newest shapes.
25c 50c 75c $1 00

Handkerchiefs
Initial and Plain. Silk and Linen. Prices from 5c to $1 00

Dressy Arm Bands
Every Pair in a Fancy Box . . . .
25c 50c 75c $1 00

Umbrellas
For Ladies, . . 50c to $6 00
For Men . . . 50c to 5 00
For Girls and Boys, 50c to 1 50

Mufflers
SILK, SATIN and CASHMERE.
25c 50c 75c $1 00
$1 25 $1 50 $1 75
$2 00 $2 50 . . .

Suspenders
Each pair in a fancy box
25c 50c 75c $1 00

LINEN
Collars and Cuffs
Collars, 2 for 25c $1.33 doz.
Cuffs, 25c pair $2.75 doz.

Gloves FOR MEN AND BOYS
Dress Gloves, Working Gloves
From 25c to $4.00

Pajamas and Night Shirts for Men
From 50c to $2.50

Christmas Slippers
For Men, Women and Children
50c 75c $1.00 $1.25 $1.50 $1.75 $2.00

Ralston Health Shoes for Men, $4.00
R. & H. Signet Shoes for Men, 3.00
Knickerbocker Shoes for Women, 3.50
Educator Shoes, $1.25, 1.50, 1.75, 2, 2.50
National School Shoe for Girls, $1, 1.25, 1.50 2.00
W. L. Douglas Shoes for Men, $3.50
W. L. Douglas Shoes for Boys

"THINK IT OVER."

The place to buy HOLIDAY GOODS is at the store which has the Largest Display of Up-to-Date Goods at Lowest Prices.

"Think it Over."

OVERGAITERS and LEGGINS
From 25c to $1.00

RUBBERS
Lowest Prices. Best Quality.

Amalgamated Annual Meeting.

The annual meeting of the local branch of the Amalgamated Union of Street Railway Employes was held Saturday. The Australian ballot was used and the polls were open all day and until 11 o'clock at night.

The officers elected were: President,—William Walsh.

Vice president,—George Slavin.
Secretary,—Richard Little.
Financial secretary.—John B. McCormick.
Conductor,—John Slatzel.
Warden,—John Brady.
Sentinel,—Edward Myatt.

William Walsh who was elected President has already served three years in that office.

Executive Committee,—William J. Walsh, Edward J. Walsh, Edward J. Dunn, J. C. Faircloth, George F. Slavin, P. J. Walsh, John E. Finnigan, James Ford, E. P. Coudrick, A. L. Blanchard.

—One of our citizens who occasionally wipes the dishes for his wife, became tired of the job and refused, saying that "it is not a man's work." Not feeling disposed to lose his help she brought the bible out to convince him of his error and read as follows from II Kings 12:13: "And will wipe Jerusalem as a man wipeth a dish, wiping it and turning it upside down." It is needless to say that he is still doing his occasional stunt.

Quincy Real Estate.

The following is a list of recent real estate sales in Quincy:

Theophilus King to Quincy Quarries Co.
Betty Benson to Andrew Johnson.
East Weymouth Savings bank to Mary E. Maxim.
Carrie F. Lelois to Freeman W. Grant.
J. Walter Bean to Luther P. Whipple.
Amy L. Ford to Edward Billings.
Edward Billings to Margaret A. Foley, trustee.
Adelaide M. MacIsaac to John E. Gilman, Jr.
Ida J. Collins to Julian S. Robinson, et al.
Emma F. Blair et al to Caroline G. Maine.
Henry L. Werner et al by guardian to Caroline G. Maine.
Annie W. Wood to John B. Balfour.
Harry J. Besarick to Adelia F. Gill.
Maria F. Johnson to Fortunate Durand.
George C. Wales to Charles E. Stratton.
Lorenzo D. Baker to Ella M. Freeman.
Alonzo O. Harris to Emma E. Anderson.
Annie M. Kelley to East Weymouth Savings bank.
Julia E. Fuller to City of Quincy.
Lucy A. Johnson to Rachael S. Hewitson.
Rachael S. Hewitson to Lucy A. Johnson.
Barney D. Mann to George McQueen.
William H. Mears to Anna Thern et al.
M. Frances Talbot to Mary Joss.
Annie E. Youngquist to Betsey E. Rounds.
George W. Hopkins et al, trustee, to Lewis D. Coupal.
John Owens to John G. Owens.
William J. King to James A. King.
Elizabeth L. Anthony to William H. Farquharson.
Louisa R. C. French et al to William O. Carver.
William O. Carver to Frank O. Wellington.
Henrietta B. Pratt to Elizabeth H. Perry.
Annie M. Keating to Luisa Placenta.
Alice S. Tidd to Henry W. Hatfield.
Louise Favorite to Annie E. Calderwood.
Charles E. Ford to William M. Chase.
Fred W. Wood et al, trustee, to Ella A. Higginson.
Oscar F. Granlund to Alfred Viden.
Emma R. Tregurtha to William E. J. Tregurtha.
Annie E. Younquist to Eva J. Paddon.
Annie M. Bates to Estelle Bornstein.
Anna J. Anderson to Ellen B. Fegan.
Charles A. Campbell to East Weymouth Savings Bank.
Charles O. Wood to Alvah C. Manson.
Charles C. Barton et al, trustee, to Ida M. Keenan.
Annie M. Kelley to Edward Billings.
Michael E. Cook et al to Carrie F. Lelois.
Carrie F. Lelois to Philip D. Cook.
Susie R. Cook et al to Carrie F. Lelois.
Carrie F. Lelois to Philip D. Cook.
Caro A. Russell to John F. McDevitt.

NOTICE.

THE State Board of Health, acting according to section 113 of chapter 91 of the Revised Laws, on Dec. 6, 1906, requested the Commissioners on Fisheries and Game to prohibit the taking of any oysters, clams or quahaugs from the waters or flats of Boston harbor, including the tributaries of the Charles, Mystic and Neponset rivers, and Chelsea river and Dorchester and Quincy bays, inside, or west, of a line drawn from Nut Island to Prince's Head; thence along the bar from Prince's Head to Peddocks Island and through Peddocks Island to the northeasterly end thereof; thence to the southeasterly point of Deer Island and through Deer Island and across Shirley Gut to Point Shirley, excepting along the Winthrop shore inside, or northeast of a line drawn from the outer end of the steamboat landing of the Point Shirley Club at Point Shirley to the outer end of the Cottage Park Yacht Club wharf on the southerly shore of Winthrop between Orlando and Woodside avenues; also about the shores of Lovells, Gallups and Georges islands.

All persons are hereby notified that the taking of clams, quahaugs and oysters within the above-described boundaries is prohibited on and after Jan. 1, 1907, and that all persons violating this order are subject to a fine of not less than five or more than one hundred dollars for each offence.

GEORGE W. FIELD,
E. A. BRACKETT,
J. W. DELANO,
Commissioners on Fisheries and Game.

Dec. 22. 4w

Commonwealth of Massachusetts.

To the Honorable the County Commissioners of the County of Norfolk:

RESPECTFULLY represents your petitioner, the Fore River Shipbuilding Company, a corporation duly established by law and having its usual place of business in Quincy in the County of Norfolk, that it has obtained the consent of the Mayor and City Council of the City of Quincy to construct a railroad for private use to be operated by steam power in the transportation of freight in said Quincy, crossing a certain town way in said Quincy known as Howard Avenue.

WHEREFORE your petitioner prays that your Honorable Board after due notice to all persons interested and a hearing will authorize your petitioner to construct such railroad for private use, crossing said Howard Avenue at grade.

FORE RIVER SHIPBUILDING COMPANY,
By (sd) F. T. BOWLES, President.
Quincy, Mass., Dec. 14th, 1906.

Commonwealth of Massachusetts.

NORFOLK, SS.

At a meeting of the County Commissioners, held at Dedham, within and for said County, on the eighteenth day of December, A. D. 1906, by adjournment of their September meeting next preceding:

On the foregoing petition, it is ordered that the petitioner give notice to all persons and corporations interested, to appear at a meeting of said County Commissioners to be held at the Court House at Dedham, aforesaid, on TUESDAY, the twenty-second day of January, 1907, at ten o'clock A. M., by causing an attested copy of said petition, with this order thereon, to be served upon the Clerk of the said city of Quincy, thirty days at least before said twenty-second day of January, and by causing a like copy to be published three weeks successively in the Quincy Patriot, a newspaper printed at said Quincy, the last publication to be fourteen days at least before said twenty-second day of January, that all persons and corporations interested for or against said petition may then and there appear and be heard if they see fit.

R. B. WORTHINGTON,
Assistant Clerk.

A true copy of original petition on file and of order theron.

Attest; R. B. WORTHINGTON,
Assistant Clerk.

Dec. 22. 3w

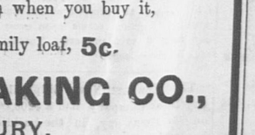

Established 1887. Probate Business
Rooms 1 and 2 Savings Bank Building.

THE STAFF OF LIFE.

We can't lean very heavily on some of the bread that finds its way to our tables. This is because it is poorly baked or is not made from the right materials in the first place.

Best's Celebrated Milk Bread

is made from the finest materials procurable, in a clean sunny bakery. We can thus practically guarantee you satisfaction when you buy it,

Price, 10c. The family loaf, 5c.

The BEST BAKING CO.,
ROXBURY.

Dec. 29. tf

New Wall Paper

We have just received a large invoice of choice

JAPANESE WALL PAPERS

designed expressly for Dining Rooms, Libraries and Vestibules. We are a Wall Paper House exclusively. We carry constantly in stock the largest assortment of fine and medium grades of Wall Papers of any concern in Boston. Prices as low as the same grade of goods can be bought in New England.

THOMAS F. SWAN,
12 CORNHILL,
Next to Washington Street, Boston.
Tel. 264 Main. Nov. 10-3 mos

W. G. CHUBBUCK,
Furniture and Piano Mover
IN OR OUT OF TOWN.
Furniture Packed and Stored.
Carpets taken up, Cleaned and Relaid.
JOBBING.
Residence, 10 Foster Street, Quincy, Mass.
Telephone Connections.
August 20. tf

We promptly obtain U. S. and Foreign
PATENTS
Send model, sketch or photo of invention for free report on patentability. For free book, How to secure TRADE-MARKS write Patents and
C. A. SNOW & CO.
OPPOSITE U. S. PATENT OFFICE
WASHINGTON, D. C.

COAL

We BUY the BEST.
We SCREEN it PROPERLY.
We DELIVER it CAREFULLY.

C. PATCH & SON.

1422 HANCOCK STREET. Quincy, Dec. 19-pl tf

THE CONNECTING LINK

In a pleasant journey.
SOUTHERN PACIFIC
Offers via its Steamships Between
NEW YORK and NEW ORLEANS

The opportunity to combine a water and rail trip. Ask the nearest Ticket Agent to route you via rail lines to New York or New Orleans, thence via Southern Pacific Steamers (Weekly service from both ports) and return to starting point by rail. If you contemplate a trip to any point in Louisiana, Texas, New and Old Mexico, Arizona, California, Oregon, Washington, Remember the Southern Pacific Steamers connect at New Orleans with Sunset Route trains for points in these states.

INQUIRE,
170 WASHINGTON STREET, BOSTON, MASS.
Dec. 13 tf

JAYNE'S' OPTICAL GOODS

The eye is the *most sensitive* part of the human body. Even slight troubles with it will develop *headaches* and *nervous storms*. If you suffer from strained eyesight or have pain in back of your eyeballs, you should not delay, but call immediately on our *expert Refracting Opticians*. You may need glasses to correct your eye troubles. Our optician will give your eyes the most thorough examination that modern optical science demands *free of Charge*, and if you need glasses will sell the right kind to you at a very low price. If your eyes are all right, or you need the services of a doctor, he will tell you so without charging one cent for his work. We make a specialty of filling Oculists' prescriptions, and guarantee all our optical work to be accurate and satisfactory to you, or money refunded.

We grind OUR OWN LENSES and are thus enabled to sell them to you at ONE PROFIT ONLY.

Optical Department with expert Refracting Opticians in two of our stores. NOTE ADDRESSES BELOW.

A Few Specials in Our Optical Departments

Anti-rust frame Eye-glasses	43c., up	Silk Eye-glass Cord,	3c., 2 for 5c.
Roman Alloy Riding Bow Spectacles	13c., up	Auto Goggles	13c., up
Gold filled Rimless Eye-glasses	13c., up	Celluloid Eye Shades	13c., up
	97c., up	Smoked Glasses	13c., up
Gold filled Rimless Spectacles	97c., up	Reading Glasses	23c., up
	$1.07, up	Opera Glasses	$2.37, up
Gold filled Eye-glass Chains	33c., up	Magnifiers	17c., up
		Pedometers	87c., up
		Spy Glasses	$2.13, up
Automatic Eye-glass Cords	39c., up	Field Glasses	$3.97, up

JAYNES & CO.'S OPTICAL DEPARTMENTS

JAYNES ANNEX, 129 Summer St., and
498 Washington St., cor. Bed ord, between Jorda: 's and White's

THE ENGLISH TEA ROOM

160 B Tremont Street, Boston.

An attractive Lunch Room for Ladies and Gentlemen where home cooking will be daintily served from 11 to 3. Afternoon Tea 3.30 to 5.00.

Yes,—Everything in the Furniture
Line from A to Z, in face of the fact that
it is just after Christmas, for we prepared for
that rush. So if you still have an unbought present
or wish to buy a piece of Furniture preparatory to New
Year callers, don't go to Boston. You can be satisfied here,
and at the Lowest Prices too, and with the best of goods.
With the best wishes for the New Year and sincere thanks for the
custom of this one.

W. G. Shaw
FURNITURE CARPETS RANGES
CITY SQUARE
Quincy Mass.

New Year's Goods for New Year's Shoppers.

Christmas Bells, Cards, Postals, Albums, Stockings, Dolls, Baskets, Calendars, Stationery, Pictures, Glove and Handkerchief Boxes, Pillow Tops, Perfumery, Portemonnaies, Brooches, Necklaces, Stocks, Collar and Cuff Sets, Handkerchiefs, Aprons, Ruchings, Ribbons, Gloves, Mittens, Mufflers, and numberless other fancy and serviceable articles for

NEW YEAR'S GIFTS.

MISS C. S. HUBBARD,

13633 Hancock St., City Square, QUINCY

The Best Job Printing at This Office

QUINCY FLEET OF VESSELS

There has been an unusually large number of launchings by the Fore River Shipbuilding Company this year, seven in all, and other vessels about ready.

There are now about a score of formidable fighters and steamships in the Quincy fleet, as will be seen by the list below which gives the date of the launchings:

Sept.	10, 1900.	Lightship No. 72.
Nov.	7, 1900.	Torpedo boat destroyer Lawrence.
Dec.	24, 1900.	Torpedo boat destroyer Macdonough.
July	10, 1902.	Seven-master Thomas W. Lawson.
Sept.	20, 1902.	United States cruiser Des Moines.
Aug.	29, 1903.	Six-master William L. Douglas.
March	2, 1904.	Freight steamer Boston for Fall River line.
May	17, 1904.	Battleship Rhode Island.
July	16, 1904.	Steamer Providence for Fall River line.
Nov.	10, 1904.	Battleship New Jersey.
Aug.	31, 1905.	Battleship Vermont.
Nov.	9, 1905.	Steam trawler Spray.
March	10, 1906.	Steamer South Shore.
Aug	21, 1906.	Steamer Satilla for Brunswick line.
Sept.	1, 1906.	Submarine Cuttlefish.
Sept.	19, 1906.	Steamer Creole for Morgan line.
Oct.	4, 1906.	Submarine Octopus.
Nov.	5, 1906.	Steamer Ogeechee for Brunswick line.
Dec.	27, 1906.	Steamer Ossabaw for Brunswick line.

Some of these ships are now at the docks of the company fitting out, including the battleship Vermont, the submarines Cuttlefish and Octopus, the steamer South Shore, the steamers Ogeechee and Ossabaw.

There are building two scout cruisers, two submarines, another freighter for the Brunswick line, and three colliers for the New England Gas and Coke Company.

The Quincy Patriot.

SATURDAY, DECEMBER 29, 1906.

WEEKLY ALMANAC,		Sun Rises	Sets	Full Sea. Morn.	Eve	Moon rises
Saturday,	Dec. 29,	7.13	4.19	10.30	11.00	6.01 A.M
Sunday,	" 30.	7.13	4.20	11.00	11.30	6.31 P.M
Monday,	" 31,	7.14	4.21	11 45	12.09	5.21 "
Tuesday,	Jan. 1,	7.14	4.22	12.15	12.30	6.16 "
Wednesday,	" 2	7.14	4 23	12.45	1.00	7.14 "
Thursday,	" 3,	7.14	4.23	1 30	1.45	8.15 "
Friday,	" 4,	7.14	4.24	2.15	2.30	9.18 "

Full Moon, Dec. 30, 1.44 P. M.

This Week's Temperature.

The noon temperature of the week is compared below with that of last week and the same day of the month for three years.

	This Week.	Last Week	In 1905.	In 1902.	In 1898.
Sunday,	25	41	43	32	45
Monday,	27	39	36	28	44
Tuesday,	24	29	29	23	36
Wednesday,	30	29	40	34	33
Thursday,	41	41	49	32	41
Friday,	41	42	50	26	24
Saturday,	—	42	58	32	31

Strict building ordinances are not always of benefit to a city. The Herald says editorially: "There are large areas of Boston, chiefly the older districts, where population and business have so changed that radical development of real estate is needed. The building laws have prevented or retarded this, working hardship to owners and depriving the city of assessed valuations."

Now that the city has a building ordinance it would be a good thing to have an ordinance that would prohibit the erection of large and unsightly bill boards within a certain number of feet of a street. In many cases these large boards are erected on the street line. The larger part of the boards are owned by out-of-town parties who receive a large revenue for their use and care not whether they are unsightly or not. On Hancock street between City Square and Neponset there are several of these large boards which should come down or be moved further back from the street.

Accident to Auto.

Joseph Hall of Milton had a narrow escape from injury in City Square at 5 o'clock Saturday night. He was coming toward Quincy in a big touring car. Owing to the fog and the cars he was moving slowly.

Standing at the fountain in City Square was a team on which was loaded a long pole or derrick. The team stood in such a way that the pole blocked the street. Mr. Hall saw the team but did not see the pole sticking out behind. The result was that the end of the pole struck the glass front of the car.

The glass was shattered and the top forced back. The steering wheel was also put out of commission. Mr. Hall stopped his car instantly. He was cut in the face by flying glass and had one of his fingers put out of joint. The lady in the car escaped uninjured.

It was very fortunate that the car was going slowly at the time. Had it been moving fast, Mr. Hall would certainly have been seriously injured.

The driver of the team upon which the pole was loaded did not stop to see what damage had been done, but drove on.

The automobile was taken to Penniman's stable.

Granite City Club Christmas.

The Granite City club kept open house Monday evening and the members enjoyed a pleasant evening. In place of the usual Christmas tree, the entertainment committee served a turkey supper. Henry P. Furnald was the caterer, which was a sufficient guarantee that it was all right. There was a very large attendance of members and some few visitors. Hanley's orchestra was present, and from 8 until 11 o'clock they gave a fine concert. All the popular airs were included in its program, and as they played the musical, voices of the club singers joined in the choruses. At 10 o'clock the supper was served with all the "fixins." When the members left for home each had half a pound of chocolates stowed away in his pockets for the sweetheart at home.

SUNDAY SERVICES.

FIFTH SUNDAY IN ADVENT.

Church services are inserted in this page, without charge, but none will be accepted to run until further order. A notice should be sent each week even though it is but a renewal. Give subject and special services when possible. Let all churches be represented—Eds.

FIRST CONGREGATIONAL CHURCH, (UNITARIAN) City Square—Rev. E. C. Butler, pastor. Residence Russell Park. Service at 10.30 A. M. Sunday School at 11.50. C. H. Johnson, superintendent.

UNIVERSALIST CHURCH, Washington street—Rev. W. S. Perkins, D. D., pastor. Afternoon service at 2.30. Preaching by the pastor. Sunday School at 3.30 P. M. The public is cordially invited to attend these services.

MEMORIAL CONGREGATIONAL CHURCH ATLANTIC—Rev. Jason G. Miller, pastor. Morning service at 10.45. Sermon by the pastor. Subject: "The Potter's House." The quartet will sing. Sunday School at 12 M. Y. P. S. C. E. meeting at 6 o'clock. Evening service at 7 o'clock. Subject: "Between the Old and the New." Ten minute praise service. Special music. All are invited. Let us close the year with a full house.

WASHINGTON STREET CONGREGATIONAL CHURCH—Rev. Alfred Ray Atwood, pastor. Morning service at 10.45. Preaching by the pastor. A New Year's service. Sunday School at 12 M. Subject. "Decision Day." Junior C. E. society at 4. Y. P. S. C. E. at 6.30 with good gospel singing. Service of song at 7.30. Sermon by pastor. Topic: "Our church policy for 1907 and what will you do with Jesus?" All seats free at all services; we have a place for all and a welcome for all.

CHRIST CHURCH, Quincy, corner Elm street and Quincy avenue—Rev. W. E. Gardner, rector. 8.30 A. M., Holy Communion. 10.30 morning prayer and sermon. Vacation Sunday, no Sunday School. 12 M., Galahad Brotherhood in the choir room. 7.00 evening prayer and address. All welcome.

WEST QUINCY METHODIST EPISCOPAL CHURCH—Rev. A. B. Tyler, pastor. Morning service at 10.30. Preaching by the pastor. Subject: "Our Church and the Future." Sunday School at 12 M. Epworth League 6.15 P. M. Praise and preaching service at 7. Subject: "Time and Eternity." Prayer meeting Friday at 7.30 P. M.

ST. CHRYSOSTOM'S EPISCOPAL CHURCH, Hancock street, Wollaston.—Rev. A. Edwin Clattenburg, rector. Holy Communion at 8.00 A. M. Morning prayer, ante-Communion and sermon at 10.30. Sunday School at 12 M. Even-song and address at 4.30.

WOLLASTON UNITARIAN CHURCH, corner Beale and Farrington streets—Rev. Ernest W. Hunt, minister. Morning service at 10.45. Sermon by the minister. Sunday School at 12 M.

FIRST CHURCH OF CHRIST, SCIENTIST, of Braintree, Post Office block,—Morning service and Sunday School at 10.45. Subject: "God." Golden Text: "Be thou exalted, O God, above the heavens; let thy glory be above all the earth." Psalm 57:5. Wednesday 7.45 P. M., an experience and testimony meeting. Reading rooms open every week day from 3 to 5 and every Tuesday evening. All are welcome.

The Newport News Shipbuilding & Dry Dock Company had a $200,000 fire on Christmas day, in the building occupied by the carpenters, sheet iron and pipe fitters, the riggers and the moulders.

City Council Meeting.

The last meeting of the year of the City Council of 1906 was held Thursday evening. It was also one of the longest sessions of the year. Debates were frequent and long. Parliamentary rules were brought up, points of order raised, and the ruling of the president frequently appealed from, and as frequently sustained by the Council. The meeting closed with the bestowing of bouquets upon everybody. Councilman Cannon was the only absentee.

JURORS.

The Mayor and City Clerk assisted by Councilman Bass, drew the following jurors: James P. Casey, George Sheppard, Arthur W. Stetson, Charles H. Scammell, John J. Hayes and James H. Cunningham.

JOURNAL READ.

Upon motion of Councilman Gilson the journal of the last meeting was read

Councilman Gilson then claimed that the names on votes by roll call should be recorded.

The President ruled that the records as read were correct.

Councilman Gilson appealed from the President.

The ruling of the President was sustained by the Council.

The records were then declared approved as read.

DOGS TO BE MUZZLED.

Mayor Thompson forwarded communications from the Inspector of Animals and from the cattle bureau relative to dogs that have the rabies. The Mayor recommended that the city comply with the suggestions of the bureau and inspector and order all dogs muzzled.

The communication was laid on the table until later in the evening when Councilman Bass offered an order that all dogs be restrained from running at large or be muzzled for a period of six months. Adopted.

The Committee on Streets reported reference to the next City Council on petition of the Electric Light Company for a location for poles. Adopted.

TELEPHONE SERVICE.

The Committee on Streets reported reference to the next City Council on various petitions of the Telephone Company for location for poles, attachments and underground conduits, with the following recommendations: "That no more petitions of the New England Telephone & Telegraph Company be granted until such time as said company shall make a reduction in rentals charged for telephones for municipal purposes, give the subscribers of the Quincy exchange a five cent toll rate to the Boston exchanges, and improve the local service." Adopted.

The Committee on Public Grounds reported that it was inadvisable for the city to sell its salt marsh along the water front. Accepted.

SALARY OF FIREMEN.

Councilman Polk moved that order 253 be recalled from the Mayor. This is the order increasing salaries of permanent firemen.

Councilman Nichols thought it a new ruling if an order could go to the Mayor and then be recalled. He failed to see how such actions could be taken. He was unable to find any authority for such action. He asked the ruling of the chair.

President Piper ruled the order could be recalled.

Councilman Nichols appealed from the chair.

Councilman Bass endorsed the views of the last speaker. He believed it interfered with the Executive. The only way is by a request of the Mayor. He felt it a bad precedent to adopt.

Councilman Polk said that he had consulted the Mayor and it was with his approval.

Councilman Chase thought it in the power of Council to recall unless prohibited by the rules.

Councilman Bass this does not request the Mayor to return the order but demands it.

Mayor Thompson. The Chairman of the Finance Committee had communicated with him and said order did not conform to the vote of the committee. He had indicated his willingness that the order should be withdrawn. He felt that his consent had been given.

Councilman Nichols still believed the precedent to be a bad one.

Councilman Hull thought it seemed proper to recall the order. He asked the ruling of the City Solicitor.

City Solicitor Thomas ruled that the Council had no right to recall without the consent of the Mayor. A request to have the Mayor return the order would be proper.

By consent of the Council, Councilman Polk changed the form of his motion so as to read that the Mayor be requested to return the order.

The question was then on the appeal from the ruling of the President. The Council sustained the ruling.

The motion of Councilman Polk prevailed.

Councilman Gilson raised a point of order that the order could not be acted upon until the vote passing it had been reconsidered.

The chair ruled the order as properly before the Council.

Councilman Polk moved the vote passing the order be reconsidered.

Councilman McGilvary raised a point of order that the order could not be reconsidered.

The chair ruled the point well taken.

Councilman Polk then moved to suspend Rule 33. Voted.

Councilman Polk moved to reconsider the vote passing the order. Voted.

Councilman Polk then moved to amend by making the salary of the superintendent of fire alarm $17 instead of $19. His reason was that the Finance committee did not vote to increase the salary of this official, but in writing the report it had been increased. He merely wished the Council to have the facts of the matter.

Councilman Gilson raised a point that the motion could not be entertained.

The President ruled the point not well taken.

Councilman Gilson appealed from the ruling of the President.

The Council sustained the ruling.

Councilman Stone moved an amendment, to the amendment making the amount of salary $18. Voted.

The order was then passed to be ordained.

SIDEWALK ASSESSMENTS.

Upon motion of Councilman Polk, the communication from the Commissioner returning cost of permanent sidewalks was taken from the Finance committee. He then offered an order assessing the cost of one-half the sidewalks on abutters. Adopted.

SCHOOL PHYSICIANS.

Upon motion of Councilman Sawyer the order fixing the salary of school physicians was taken from the Committee on Ordinances. Councilman Sawyer moved the order be put on its passage. The order was then ordered to a second reading and it was given the reading. He then moved the rules be suspended. Voted.

Councilman McGilvray moved to amend by making the salary $200 instead of $100. He said that the physicians had to make from 160 to 240 calls a year and $200 was little enough.

Councilman Polk said the committee had considered this matter and it seemed best to make the amount $100 for the first year.

Councilmen Stone and Sawyer thought $100 all the city could afford.

Councilman Chase thought $100 too much. There was no absolute necessity for such medical attendance.

Councilman Hull believed the physicians would do all the work needed for $100.

The amendment of Councilman McGilvray was defeated.

Councilman Chase moved to amend by making the number of physicians two instead of five.

Councilman Polk thought two hardly enough.

Councilman McGilvray each physician has about 1,000 pupils to visit.

Councilman Spargo the opinion of the school committee was that there should be five.

Councilman Gross—Two is not enough to do the work.

Upon motion of Councilman Moir, Chairman Teasdale of the Board of Health appeared before the Council. In reply to questions he said that the matter had been fully considered. The physicians make two calls a week for forty weeks. They should receive compensation.

Dr. Whiton of the Board of Health appeared before the Council. He said there were no prescribed duties by the law. It was left to the Board of Health. The children who show any signs of sickness are sent to the physician when he calls. They were not allowed to treat them. Up to the present time they were doing the work free of charge.

Councilman Chase argued for two instead of five.

The motion to amend so as to make the number two was lost.

The order was then passed to be ordained, 16 voting in favor and three against as follows.

YES—Bass, Crane, Deacon, Donovan, Ferguson, Gelotte, Gilson, Gross, Hobbs, Hull, McGilvray, Moir, Polk, Sawyer, Spargo, Stone—16.

NO—Beal, Chase, Hunter—3.

ABSENT—Cannon, Flaherty, Nichols—3.

NOT VOTING—President Piper.

ORDERS PASSED.

Upon motion of Councilman Polk, order 275 refunding tax deed to Walter T. Fuller, was taken from the committee and passed.

Upon motion of Councilman Polk, order making transfer to the Police department was taken from the committee and passed.

Councilman Hobbs offered an order for $200 to make a skating pond on the Ward Six playground. Referred to the next Council.

COAL BILL.

Councilman Polk offered an order that the bills of C. E. Giles for coal furnished the Fire department, now in the hands of the City Auditor, be referred to the Mayor for settlement. He said that the bills were for $500 for coal furnished the Fire department in 1905. The Finance Committee were unable to get sufficient information as to the amount of coal and where delivered.

Councilman Hull from facts that he had been able to learn the bill was for coal delivered in 1906 but he had been told by those at the place where it was said the coal had been delivered, that none had been delivered.

Councilman Stone moved an amendment, that the order read that the bill be referred to the Mayor, striking out the words "for settlement."

Councilman Nichols—The amount of the bill is in excess of the appropriation for 1905. The bill stated that the coal was delivered between January 1, 1906, and February 1, 1906. The committee called various persons before them and found that not a pound of coal had been delivered between the dates specified. Mr. Giles himself admitted that he delivered no coal between these dates. It was not the duty of the Council to ascertain if the bill was correct. Later in the year an amended bill was sent which specified that coal was delivered in 1905. He believed it was for the executive to find out if the coal was delivered then to apply to the city council for an appropriation if needed.

The amendment of Councilman Stone was adopted and the order adopted.

SALARIES.

Upon motion of Councilman Polk, the order increasing the pay of call firemen was taken from the committee and referred to the next City Council.

Upon motion of Councilman Chase the order fixing the salary of the inspector of buildings was taken from the committee.

The rules were suspended that the order might be put upon its passage.

Councilman Chase then moved the order be amended so as to make the salary $1000 instead of $500.

The amendment was lost.

The order was then passed to be ordained.

Upon motion of Councilman Polk, all matters before the committees of the Council were referred to the next Council.

Councilman Polk moved and it was voted that the thanks of the Council be extended to the President for the faithful and impartial manner in which he had presided over the Council for the past year.

Councilman Stone was called to the chair to put the motion.

President Piper then thanked the members of the Council for their vote. He had endeavored to act it in an impartial manner and he wished to thank all for their support.

Upon motion of Councilman Sawyer, a vote of thanks was extended to the clerk.

Upon motion of Councilman Polk, a vote of thanks was extended to the City Auditor.

Councilman Nichols moved a vote of thanks to the City Messenger which was voted.

Councilman Hull moved a vote of thanks to the retiring councilmen. Voted.

Councilman Sawyer moved a vote of thanks to the press. Voted.

Councilman Nichols moved a vote of thanks to each and every member of the Council. Voted.

Councilman Gilson moved a vote of thanks to the Mayor. Voted.

Adjourned without date at 10.04.

—Col. Thomas Wentworth Higginson, New England's grand old man, celebrated Saturday his 83d birthday. Many friends called and hundreds of congratulatory messages were received at his home in Cambridge. Col. Higginson attributes his good health and buoyand spirits to cheerfulness, saying "be cheerful and you will be happy."

CASTORIA
For Infants and Children.
The Kind You Have Always Bought
Bears the Signature of Chas. H. Fletcher

Hydrophobia Prevalent.

On Wednesday the chief of the cattle bureau, Dr. Austin Peters, received from Taunton the head of a dog which had been killed for rabies, or hydrophobia. Dr. Peters says that last week two dogs were killed in Quincy for the disease. One was a collie puppy; the other was a skye terrier, the pet dog of a woman.

Now, the neighbors have no way of knowing whether or not they live in the vicinity of a mad dog. The law is drawn so as to prevent it. It says that when an animal is quarantined, the inspector who does it shall report the fact at once to the chief of the cattle bureau, but to no other person.

It is said by a state employe that the law was drawn presumably for the protection of owners of cows which might be put into quarantine for tuberculosis, so that the owner, if he kept a dairy, might not lose his customers by reason of a scare at the idea of taking milk from tuberculous cows.

But the wording of the law applies to all animals without distinction and it is enforced so as to apply to mad dogs as well as tuberculous cows. Therefore though half of the dogs in Quincy might be quarantined because they had been bitten by a dog which was known to be mad, yet the inspector would be forbidden to tell any one of it, except the chief of the cattle bureau.

It is becoming highly important for the public to know the extent of the present epidemic of rabies, which is the worst on record in the state. Already seven persons have died in the state this year from being bitten by mad dogs, and it will be recalled that a few days ago, in Lowell, six persons were bitten by a dog in one day. The Boston papers today report mad dog scares and reigns of terror in Melrose, Winthrop, Beachmont, Malden and Chelsea.

The bites are not necessarily fatal, for the records show that about 17 per cent of persons bitten die of the malady. That was before the discovery of the celebrated French physician, Pasteur, and since then the fatality among those who take his treatment is less then one per cent. As far as is known at the office of the cattle bureau, there has been no instance where one person has communicated the disease to another. Dr. Peters says that the authorities hold that the saliva of herbivorous animals is not a means of carrying the poison, but that it is only the carnivorous, such as dogs and cats, which can do this.

Dr. Magrath, in the office of the state board of health, says that the germs of the disease is a very small animal parasite. It is smaller, much smaller, than a corpuscle of the blood. Nothing is known of its life history. In the case of dogs, it is found only in a particular convolution of the brain. That is why the head of suspected dogs are sent to the cattle bureau for analysis. The expert who makes the examination is Dr. Frothington, connected with the department of pathology of the Harvard medical school.

Experiments are being made frequently with rabbits. A portion of the brain of a dog which had the disease is pulverized, mixed with water and then injected into the rabbit. But there is a marked difference between the development of the disease in the rabbit and the dog. In the former case there is no violent stage, such as makes dogs dangerous, but the animal passes at once into the stage which is known as dumb rabies, which, in the case of dogs, occurs toward the end of the attack, when death is approaching.

Particular care needs to be taken in case of dogs, for they run long distances when in the violent stage. Fifty to sixty miles, says Dr. Peters, a mad dog will run when in the violent stage, snapping and biting at whatever comes in his course. Therefore it is no insurance of safety that no dogs in a neighborhood are suspected of having rabies, for a mad one may run into town at any hour.

The vicinity of Quincy, using the term to include the territory within a circle which a mad dog would traverse, has had quite a number of cases within a short time. Bridgewater, Whitman and Rockland, and the greater Boston towns above are in the list mentioned. Therefore it is evident that too much care cannot be exercised to protect the public from this serious danger of death.

Science is learning more about the disease, and, in one point of view, the new facts are not encouraging. Until recently it was believed that the period of incubation for the disease was three months and it has been the rule, in quarantining dogs, that if they were all right at the end of 90 days, they might be released with safety to the public. But it is now known that rabies may develop at least five months after the bite was inflicted, and Dr. Peters says now that practically they do not know how long a time may elapse between the time of the bite and the breaking out of the disease.

But one comforting fact established by science is the possibility of cure. There is a pasteur hospital in New York and only there, as far as this part of the country is concerned. But the Boston city hospital has arranged with the New York Pasteur hospital to send it daily by mail fresh packages of the serum which is used. There is need enough of it, for Boston has had 38 cases of mad dog during the present year.

At the state hospital in Tewksbury the serum is also received from New York, and some physicians, who wish to be prepared for anything in their private practice, also have the remedy sent to them.

In the case of the two bitten persons from Lowell who went to New York last year for treatment and both died, the trouble was that they did not attend to the matter promptly enough. The same is true of the man and girl from Salem who died in the Tewksbury hospital this year.

Animals are particularly liable to suffer. In Rehoboth a herd of five cows were all bitten and four of them died of rabies. Three in Westfield were bitten and two of them died. Swine have died of it. Dr. Peters read today a statement from Connecticut saying that a flock of 60 hens had been killed at once because they had rabies, which was given to them by swine, and were making a noise something like a bark. But he never heard of a case among poultry, and he is disposed to doubt the accuracy of the story.

Cows lose their appetite, drool and the lower jaw hangs down. Though it is not known that they are ever dangerous, yet it is not certain that they may not have the disease in its violent form, as well as in the dumb form which is more common among them. Rabbits pass at once into the dumb stage and never have the violent form which is the most dangerous feature of its existence in dogs.

The Merrimac valley has been the most dangerous part of the state recently. Fitchburg has had an outbreak. Dogs are in quarantine in Lee and Pittsfield. A head was sent in the other day from Otis in Berkshire county, which was found to be a true case. Wales, in southern Hampden county, has just had a case, Connecticut and Rhode Island both seem to have much of the disease, and it is probable that some of the trouble in this state came originally from one or both of those states. To the north they are almost clear from it.

Dr. Peters says that cities and towns ought to be strict in the enforcement of muzzling orders. The Newton board of aldermen last week passed an order that all dogs shall be muzzled for the coming six months, or be restrained from running at large. This action was taken after consultation by a representative of the board with Dr. Peters, and the action represents his judgment of what ought to be done in the circumstances. There is no safety in any other course, and if stringent precautions are observed, the disease, as far as origin in this state is concerned, will be stamped out, but we can have no insurance against dogs coming here from other states.

House Water Rates High.

Editors of the Patriot:

In last week's issue of the Patriot we were favored with an itemized list of a number of gallons of water received from the Metropolitan water system for each month of this year, aggregating about 37,000,000 gallons for the year. This should interest every property owner in our city.

Now let's figure a little. At 30 cents per thousand gallons, (the standard meter rate,) this water would sell for $101,000.00, or about the total cost for water and maintenance of our water plant. If half this water is used by industrial plants which pay from 10 1-2 to 12 cents per thousand gallons, who pays the balance of 18 to 20 cents per thousand gallons, necessary to make up the $101,000.00? Surly not the city by taxation, which is the benefited party by the existence of such plants, but our family consumers who pay not 30 cents per thousand gallons, but nearer 50 cents. Those who have meters can easily figure this out. We pay $18 per year for 60,000 gallons or less, and the average meter will show that you are not using half that amount, thus doubling the cost per thousand gallons to make up for the deficit caused by selling water to industrial plants, at one-third cost to the city.

I submit that this is not a square deal. Our industrial plants should receive every encouragement possible but any deficit thus incurred should be made good by the city instead of a few owners of modern houses who would increase taxable property by continued building, but are handicapped by excessive expenses for water, etc.

Quincy should build at least 200 houses per year but the fact stares us in the face, that we are building about one-third this amount, while Quincy capital is building houses in other suburban cities. Does not our building enterprise need encouragement quite as much as our industrial plants. Let's not kill the goose that lays the golden egg.

Since writing on water question, I interviewed the Whittier Machine Co., one of Boston's larger industrial plants, and copy from their water bill water rates to industrial plants:

20,000 cubic feet or less, 14 cents per 100 cubic feet.

40,000 cubic feet, 13 cents per 100 cubic feet.

Minimum rates for largest amounts, 12 cents per 100 cubic feet.

One hundred cubic feet is equivalent to 750 gallons, the lowest charge for 1,000 gallons being 16 cents.

The reason is here plainly shown, how Boston can sell water to families one-third less than Quincy, and two and three family houses less than half. Our rates to manufacturing plants are below cost. A. L. Baker.

Funeral of Alfred Ruxton.

Many young friends of Alfred J. Ruxton were in attendance on Sunday afternoon at the funeral services held at the home of his parents Mr. and Mrs. George Ruxton on Hancock court. Rev. Dr. Hardy of Bethany Congregational church officiated, and a quartette from the church sang "Nearer My God to Thee," "Shall We Meet by the River," and the "Vacant Chair."

The pall bearers were members of his Sunday school class: John Muirhead, Robert Everson, George Everson, Fred Williams, James Myers and Lee Brooks. The interment was in the family lot at Mt. Wollaston.

—Ex-Senator Amos A. Lawrence, one of the most prominent residents of the South Shore, died Sunday, at his home in Cohasset of Bright's disease. Mr. Lawrence was a direct descendant of John Lawrence of Wisset, in Suffolk, England, who settled in this country in 1630. He was born in Cohasset, Nov. 3, 1847.

Have You a Friend?

Then tell him about Ayer's Cherry Pectoral. Tell him how it cured your hard cough. Tell him why you always keep it in the house. Tell him to ask his doctor about it. Doctors use a great deal of it for throat and lung troubles.

"I had a terrible cold and cough and was threatened with pneumonia. I tried Ayer's Cherry Pectoral and it gave me quick and perfect relief. It is certainly a most wonderful cough medicine."—RENA E. WHITMAN, Sioux Falls, S. Dak.

Made by J. C. Ayer Co., Lowell, Mass. Also manufacturers of
Ayer's SARSAPARILLA. PILLS. HAIR VIGOR.

One of Ayer's Pills at bedtime will hasten recovery. Gently laxative.

THE
Young Men's Christian Association
OF QUINCY, MASS.
(Legal Title - Incorporated 1892.)

The Directors of the YOUNG MEN'S CHRISTIAN ASSOCIATION of Quincy, with a firm faith in the great value of the work which is being done for the young men and boys of our city, make their appeal for donations and bequests toward paying the mortgage indebtedness on the new Association Building. When the building is free from debt it will serve as an Endowment, as there is a goodly income from the dormitories.

Should the Donor prefer, such sum as might be given could be used as an Endowment for an educational class or classes, the Boys Department, or as a special fund in other ways, and could be designated with the name of the Donor.

The Treasurer, WILLIAM F. CUMMINGS, 7 Clive Street, Quincy, or the General Secretary, ERNEST G. GAY, will be happy to answer inquiries.

OUR HOSPITAL

(Legal Title: City Hospital of Quincy)
INCORPORATED 1889

The Trustees of the City Hospital of Quincy earnestly appeal for donations and bequests for the Endowment fund. This now amounts to over $60,000 but a fund of at least $100,000 is urgently needed.

Five Thousand Dollars ($5,000) will endow a Free Bed to which such name may be given as the Donor may desire, but any sum for this noble institution which stands ready to serve us all in the hour of need will be most gratefully received.

The Secretary, TIMOTHY REED, Adams St., Quincy, or the Treasurer, RICHARD D. CHASE, Vine's Bank Building, Quincy, will be very glad confer with any one or to answer any inquiries.

Bridge Trustees Organize.

The trustees of the Fore River bridge who comprise the Mayor of Quincy and the chairmen of the selectmen of Weymouth and Hingham, met at City Hall Wednesday and organized with Mayor Thompson as chairman and W. W. Hersey of Hingham as secretary and treasurer. They will meet again next week.

Under the new law the towns which were assessed for the construction of the bridge, are also assessed a like per cent for the maintenance of the bridge, while the City of Quincy and towns of Weymouth and Hingham maintain the Hingham bridge. The proportion of the assessment for maintenance of the Fore River bridge is as follows:

Norfolk County,	20 per cent.
Quincy,	33 per cent.
Weymouth,	10 per cent.
Hingham,	11 per cent.
Cohasset,	6 per cent.
Marshfield,	1 per cent.
Scituate,	2 per cent.
Hull,	2 per cent.
Old Colony St. Ry.,	15 per cent.

Probate Court

The following business was transacted at the Dedham session of the Norfolk county probate court on Wednesday:

Wills Allowed,—Of Mary R. Tower of Cohasset; James Finneran of Medway; Mary Degidan, otherwise Mary Dixon, otherwise Mary Dagidan of Brookline; Harriet W. Soule of Brookline; Julia F. Brett of Brookline, and Sarah H. Dunbar, of Brookline.

Administrations were granted on the estates of Dr. Robert W. Southgate, of Weymouth; William Jennings of Brookline; George C. McIntosh of Needham, and William S. Wilson of Wellesley.

McGregor Football Club.

At the annual meeting of the McGregor Football Club much interest was shown in the sport and there was a large attendance. These officers were elected:

Honorary President,—Frank F. Prescott.

President,—Thomas Smith.

Vice President,—John Campbell.

Corresponding Secretary,—Alfred J. Malcolm of 20 Quincy street.

Financial Secretary,—George Marks.

Treasurer,—John Johnson.

Executive Committee,—John Campbell, Andrew McKinley and Thomas Bailey.

Captain,—Thomas Robertson.

Vice Captain,—John Drysdale.

Trainer,—Mr. McLintchy.

Amusement Committee, — John Troupe, John Campbell, Andrew McKinley, Mr. Fadden and Mr. O'Neil.

The District Court.

Victor Silline was fined $10 for drunkenness at Quincy.

Isaac Kiujunpai was arraigned for drunkenness and for carrying concealed weapons at Quincy. He was fined $20 for carrying a concealed weapon. The complaint for drunkenness was placed on file.

George Connell was arraigned for assault on Samuel H. Porter, at Quincy, and was fined $10.

Frank C. Jacobs was arraigned for violation of the liquor express law at Quincy. Case continued until next Monday.

Peter McGrail was fined $10 and Samuel McInnis $15 for drunkenness at Quincy.

Thomas Foley was fined $5 for drunkenness at Quincy.

The continued case of John Collis for assault at Quincy was called, and he was fined $15.

—Miss Gertrude L. Brinkhaus of Malden has been appointed director of the Massachusetts historical, educational and social economy exhibit at the Jamestown Exhibition. She was assistant director of the Massachusetts educational exhibit at the World's Fair at St. Louis and has since been engaged in special newspaper work.

Births.

WESTLAND—In Quincy, Dec. 26, a daughter to Mr. and Mrs. William Westland of Goddard street.

Marriages.

GASSETT—HALL.—In Atlantic, Dec. 22, by Rev. Jason G Miller. Mr. William G. Gasset to Miss Annie P. Hall both of Atlantic.

RIBNER—KLAU—In Quincy, Dec. 24, by Napoleon B. Furnald, Esq., Mr. Fritz Ribner to Miss Lize Klau, both of Quincy.

CRAM—NEWTON—In Quincy, Dec. 24, by Napoleon B. Furnald, Esq., Mr. Lewis F. Cram of Boston to Miss Sarah A. Newton of Quincy.

PATTERSON — WESTON — In Greenfield, Dec. 25, by Rev. Austin H. Herrick, Mr. Allan C. Patterson of Quincy to Miss Davina Weston of Scotland.

MITCHELL—O'HARA—In Quincy, Dec. 24, by Rev. Nathaniel J. Sproul, Mr. Arthur W. Mitchell to Miss Jeanie O'Hara both of Quincy.

ADAM—THOMAS—In Wollaston, Dec. 25, by Rev. Edward A Chase, Mr. William Adam to Miss May Etta Thomas, both of Wollaston.

ANDERSON—HAAPALAINEN—In Quincy, Dec 27, by William M. Marden, Esq., Mr. Otto F. Anderson to Miss Wilhelmuna Haapalainen both of Quincy.

Deaths.

NICHOLSEN—In Quincy, Dec. 27, Mr. Harry T. Nicholsen of 33 Payne street, aged 44 years.
Funeral services from late residence, Sunday, Dec. 30, at 2 P. M. Relatives and friends invited. 2t

McLEOD—In Quincy, Dec. 29, Mr. Donald M. McLeod, aged 44 years and 8 months.
Funeral at late home, 54 Rodman street, Saturday, Dec. 29, at 2.30 P. M. Relatives and friends invited.

POWELL—In Quincy, Dec. 23, Mrs. Lucinda F., widow of John W. W. Powell, aged 73 years, 8 months.

McKENZIE—In Quincy, Dec. 23, Margaret